



Invoice 7598 - OF
Act 5-31-67
2M - 56⁰⁰

MEET OF CHAMPIONS

TIME SCHEDULE

25x38-70 *reborn offset
vellum*

- | | |
|------------------------|----------------------------------|
| 1:30 - WOMEN'S HJ | 7:30 - SHOT PUT |
| WOMEN'S SP | 7:40 - 440 IH |
| WOMEN'S JAV | 7:50 - PRESENTATION
OF QUEENS |
| WOMEN'S LJ | |
| 2:30 - 440 H TRIALS | 8:05 - WOMEN'S RELAY |
| JAVELIN | 8:15 - 440 RELAY |
| TRIPLE J. | 8:20 - ONE MILE RUN |
| 2:40 - WOMEN'S 100 T. | 8:35 - 120 HH |
| 2:50 - 100 TRIALS | 8:50 - WOMEN'S 80MH |
| 3:05 - 120 HH T. | 9:00 - 440 DASH |
| 3:20 - WOMEN'S 80MH T. | 9:10 - WOMEN'S 100 |
| 3:30 - WOMEN'S 220 T. | 9:20 - 100 YARD DASH |
| 3:40 - 220 TRIALS | 9:30 - 880 YD DASH |
| 3:50 - WOMEN'S 440 | 9:40 - WOMEN'S 220 |
| 4:00 - 440 TRIALS | 9:50 - 220 DASH |
| 6:30 - DISCUS | 9:55 - 3 MILE RUN |
| 7:00 - LONG JUMP | 10:15 - ONE MILE RELAY |
| 7:00 - POLE VAULT | |
| - HIGH JUMP | |
| - 6 MILE RUN | |

SPECIAL PRESENTATIONS

Honorary Referee by Wilbur Maxwell
Referee by Harry Fouke
"Champions Award" by Dr. Philip G. Hoffman
Ed White 440 Award by Chris Kraft
Mike Gordon Trophy by Seymour Lieberman

QUEENS

Miss Ann Ziebol, Pasadena
Miss Pat Brown, Beaumont
Miss Pat Summerville, LaMarque

OFFICIAL PROGRAM

10c

1:30 PM - WOMEN'S HIGH JUMP

MR- 5-2, Susan Walker, C'Berry TC, 1964
SR- 4-10, Dianne Yancey, Texas TC, 1966

Johnson, Metro TC	Bell, Texas TC
Branch, Metro TC	Patterson, Texas TC
Newman, Austin TC	Faubion, Texas TC
Yancey, Texas TC	Marchant, B.Rouge TC
Roach, Texas TC	

1:30 PM - WOMEN'S SHOT PUT

MR- 38-3, S. Schexnayder, Texas TC, 1966
SR- Same as meet record

Carter, Metro TC	Null, Texas TC
Patterson, Texas TC	Menefee, Texas TC
Mackey, Metro TC	Williams, Texas TC
King, TSU	Hill, Texas TC
Moss, TSU	Struppeck, B. R'ge TC

1:30 PM - WOMEN'S BROAD JUMP

MR- 18-2 3/8, G. Johnson, Metro TC, 1966
SR- Same as meet record.

Johnson, Metro TC	Hall, TSU
Taylor, Metro TC	Moss, TSU
Wormerly, Metro TC	Irwin, Texas TC
Bentrup, Austin TC	Bell, Texas TC
Newman, Austin TC	Yancey, Texas TC
Williams, Austin TC	Roach, Texas TC
Knight, Cullen "A"	Dennis, Texas TC
Best, TSU	Perry, B. Rouge TC
	Smith, B. Rouge TC

1:30 PM - WOMEN'S JAVELIN

MR- 160-5, L. Hamilton, Miss. TC, 1966
SR- Same as meet record

Carter, Metro TC	Hill, Texas TC
Mackey, Metro TC	Smith, Texas TC
King, TSU	Struppeck, B. R'ge TC
Atkinson, TSU	Null, Texas TC
Moss, TSU	Smith, B. Rouge TC

2:30 PM - JAVELIN THROW

MR- 273-10½, Bill Alley, Kansas, 1960
SR- 245-11, Delmon McNabb, LSU, 1966

McNabb, LSU(261-9)	Jacobs, Rice(246-1)
Dyer, LSU (243-1)	Dill, LSU
Matthews, HTC(201-0)	Jones, PV (175-0)
Celestine, SU(198-1½)	Washington, SU(208)

2:30 PM - TRIPLE JUMP

MR- 49-10 $\frac{1}{2}$, Jerry Dyes, ACC, 1962
SR- 48-0, Fred Fox, McMurry, 1966

Fox, McMurry (47-3) Hackett, PV (45-7)
K.Scoggins, STC Serate, TSU(49-9)
Williams, LTC (44-8) Owens, SU (48-6)
McClellan, SU

3:50 PM - WOMEN'S 440 YARD DASH

MR- 58.0, Mary Kane, Lubbock TC, 1965
& 1966, Willie Punch, Ft. Worth TC,
SR- 58.0, Willie Punch, Ft. Worth TC,
1966.

TOP ENTRIES

Johnson, Metro TC Taylor, Metro TC
Knight, Cullen "A" Harris, TSU
Jackson, TSU Null, Texas TC
Smith, Austin TC Laas, Texas TC
Labome, Cullen "A" B.Smith, Texas TC

6:30 PM - DISCUS THROW

MR- 185-2, Randy Matson, A&M, 1965
SR- 183-7 $\frac{1}{2}$, Randy Matson, A&M, 1966

Holliday, WS(162-5 $\frac{1}{2}$) Mooney, TT (170-9)
Williams, R(172-8) Mercer, Un (168-4)
Parsons, ACTC(167-0) Polhemus, UN
Wheeler, STC Lumpkin, LSU Fr(168)
Kron, STC Bagby, PV (154-0)
Matson, A&M(213-9 $\frac{1}{2}$) Jones, PV (149-3 $\frac{1}{2}$)
Lightfoot, A&M (161-0) Lister, OSU(176-4)
Post, LTC (161-4) Irvin, TSU (179-9)

7:00 PM - EDGAR W. BROWN, JR. 6-MILE RUN

MR- 28:54.6, John Macy, Houston TC, 1964
SR- 31:48.0, Ron Gustafson, HTC, 1966

Heffner, A&M Gilberti, HTC(30:40)

7:00 PM -CESARE J. GALLI, JR. POLE VAULT

MR- 17-1, Fred Hansen, unatt., 1964
SR- 15-10 $\frac{1}{2}$, Pinto Beene, ACC, 1967

Burton, WS(16-9 $\frac{1}{2}$) Curtis, Un(15-6)
Walden, NTTC (15-33 $\frac{1}{4}$) Riley, ACTC(15-6)
Phillips, UN(15-1) Marshall, R (15-0)
Rollings, A&M(15-3) Fuller, LT(15-0 $\frac{1}{2}$)
Brown, SE La(15-1)

7:00 PM - HENRY BECKMAN LONG JUMP

MR- 26-1, Fred Fox, McMurry, 1966

SR- Same as meet record.

Fox, M (25-6)	Ross, HTC (23-0)
Gregory, STC	O'Neal, S&M (23-3)
Scoggins, STC	Jay, SE La.
Friend, HTC (24-4 $\frac{1}{2}$)	Green, TSU (24-11 $\frac{1}{2}$)
Elliott, UN (24-5 $\frac{1}{2}$)	Hackett, PV (23-5)
Clifton, UN (24-2)	Nairn, SU (25-0)
Dangerfield, SU (24-0)	

7:00 PM - AL PARKER HIGH JUMP

MR- 7-0, John Thomas, Boston U, 1960

SR- 6-8, Randy Geyer, LSU, 1966

Curry, BU (6-10)	Tull, STC (7-0)
Morriss, HTC (6-6)	Hartfield, TSU (7-1)
McClellon, SU (6-8)	

7:30 PM - JOE GALLAGHER SHOT PUT

MR- 66-0 $\frac{1}{2}$, Randy Matson, Texas A&M, 1965

SR- Same as meet record

Matson, A&M (71-5 $\frac{1}{2}$)	Bagby, PV
Adams, Un (58-4 $\frac{1}{2}$)	Ezell, SU
Resley, A&M (56-7 $\frac{1}{2}$)	Jones, PV
Mooney, TT (58-10 $\frac{3}{4}$)	Polhemus, Unatt
Mercer, Un (56-1 $\frac{1}{2}$)	Lightfoot, Un (56-8)
Holliday, WS (58-3 $\frac{1}{2}$)	

7:40 PM - MAXWELL BAILER CORP. 440 HURDLES

MR- 51.3, Cliff Cushman, Unatt., 1961

SR- 51.5, Tony Pickett, Houston TC, 1966

Hardwick, STC (51.8)	Fox, ACTC (52.6)
Cotner, STC (53.4)	Pickett, HTC (51.3)
Cole, HTC (52.6)	Oberg, HTC (54.2)
Strong, A&M (53.5)	Ball, A&M (53.6)
McDougall, OSU (53.3)	Ball, PV
Wagoner, HTC (54.8)	Sam, SU (51.3)
Utecht, SMU (52.1)	Nairn, SU (54.7)

8:05 PM - AARON J. FARFEL WOMEN'S RELAY

MR- 1:49.6, Metro TC, 1966

SR- Same as meet record

Metro TC	Austin TC
Cullen Astrobelles "A" TSU	
Cullen Astrobelles "B" Texas TC "A"	
Texas TC "B"	Texas TC "C"
Baton Rouge TC	

8:15 PM - JIMMY JOHNSTON 440 RELAY

MR- 40.7, Oklahoma Freshmen, 1966

SR- Same as meet record

N. Texas TC

Sooner TC

Houston TC

LSU

Texas A&I TC

Prairie View

Southern

8:20 PM- BILL WILLIAMS CHICKEN HOUSE MILE

MR- 4:01.8, Cary Weisiger, Q. Marines, '62

SR- 4:03.4, Conrad Nightengale, KS, 1966

Van Troba, ACTC (4:06.7) Roe, Unatt (4:23.7)

Johnson, ACTC (4:06.2) Hollis, STC (4:10)

Wilson, HTC (4:12.7) Boone, LTC (4:14.0)

Hilton, HTC (4:15.5) Cruz, SU (4:23.7)

Gafford, Un (4:27.2) Mason, Un (4:18.7)

Kirkwood, ETS (4:16.9)

8:35- SEYMOUR LIEBERMAN 120-YARD HURDLES

MR- 13.7, Arnaldo Bristol, TSU, 1965

SR- 14.0, Louis Smith, N. Texas, 1967

TOP ENTRIES

Peters, M (14.0) Smith, NTTC (14.1)

Wilkerson, R (13.8) Taylor, CU (14.2)

Nairn, SU (13.7) Robins, Un (14.1)

Davenport, SU (13.5) Manos, CU (14.4)

Utecht, SMU (14.1) Simples, TSU (14.1)

Neiswender, UT (13.8) Green, TSU (14.2)

Lancaster, ACTC (14.2) Morriss, HTC (14.2)

GREAT SOUTHERN LIFE INS. 80-METER HURDLES

MR- 12.1, Susan Walker, C'berry TC, '64

SR- 11.5w, Judy Dyer, Unatt., 1966

Johnston, Metro TC Dyer, TSU

Williams, Austin TC Yancey, Texas TC

Riddle, Austin, TC Best, TSU

Null, Texas TC Bell, Texas TC

9:00 PM - JOHN C. O'LEARY 440-YARD DASH

MR- 46.4, Ray Saddler, TSU, 1962; Ollan Cassell, Houston TC, 1964; Ted Nelson, A&M, 1965; Saddler, 1965.

SR- 46.8, Ron Crawford, ACTC, 1966;

Conley Brown, University TC, 1966

TOP ENTRIES

Hight, LSU (47.4) Magee, NTTC (46.9)

Brown, Rice (46.5) Dunn, ACCTC (46.4)

Crawford, ACTC (47.1) Thomas, LTC (47.0)

Boggess, PV (46.2) Gates, SU (46.4)

Hill, SU (47.5) Greene, CU (46.7)

JOHNNY MITCHELL WOMEN'S 100-YARD DASH

MR- 10.7, Jenda Jones, Texas TC, 1965

SR- 10.3w, Pat Atkinson, Unatt., 1966

TOP ENTRIES

Johnson, Metro TC Branch, Metro TC
Knight, Cullen A'Belles Tyler, Metro TC
Riddle, Austin TC Miller, Metro TC
Atkinson, TSU Jackson, TSU
Yancey, Texas TC Myles, TSU

9:20 PM - HARRY CULLEN 100-YARD DASH

MR- 9.4, Bobby Morrow, ACC, 1958; Homer Jones, TSU, 1962; Willie Dearion, PV, 1965.

SR- 9.3, James Hines, TSU, 1966.

TOP ENTRIES

Hight, LSU (9.4) Black, Unatt(9.4)
Peach, Unatt (9.5) Howard, NTTC (9.3w)
Jackson, NTTC (9.4w) G.Long, STC (9.5)
W. Long, STC (9.5) Thiel, SE La. (9.5)
Harris, SU (9.4) Miller, SU (9.3)
Green, TSU (9.5w) Cohen, Un (9.6)
Hinojosa, A&I(9.6) Dearion, PV (9.4)
Branch, A&ITC (9.3) Spratt, HTC (9.6)

9:30 PM - K.D. OWEN 880-YARD DASH

MR- 1:47.7, George Hunt, TSU, 1965.

SR- 1:51.0, Preston Davis, Texas, 1966

TOP ENTRIES

Johnson, PV(1:49.0) Hunt, TSU(1:49.4)
Rogers, M (1:52.0) Garner, BU(1:51.6)
Peacock, ACTC(1:51.6) Johnson, STC(1:51.9)
Richardson, LTC(1:52) Camhout, SELa.(1:50.3)
Matina, Unatt(1:50.9) Alaniz, Unatt(1:51.8)
Storbeck, SMU(1:51.1) Kirkwood, ETS(1:51.1)
Metcalf, OSU(1:52) Cook, OSU (1:51.8)

9:40 PM - LEO KERN WOMEN'S 220-YARD DASH

MR- 25.0, Jenda Jones, Texas TC, 1965

SR- 25.1, Judy Dyer, Unatt., 1966

TOP ENTRIES

Johnson, Metro TC Taylor, Metro TC
Carrington, Metro TC Murphy, Texas TC
Branch, Metro TC Best, TSU
Atkinson, TSU Yancey, Texas TC
Bell, Texas TC Irwin, Texas TC

9:50 PM -CORBIN J. ROBERTSON 220-YARD DASH

MR- 20.8, James Hines, TSU, 1965

SR- 21.1, Gil Smith, A&M, 1966

TOP ENTRIES

White, HTC(20.8)	Hight, LSU (20.9)
Black, Unatt (21.5)	Peach, Unatt (21.2)
Magee, NTTC (21.1)	G. Long, STC (21.1)
Belzung, Rice(21.3)	Wagner, ACTC (21.2)
Aldredge,STC(21.0)	Thiel, SE La.(21.2)
Branch, A&ITC(21.3)	Knapp, ACTC(21.4)
Harris, SU (20.9)	Miller, SU (21.2)

9:55 PM - HERBERT E. WILLIAMS 3-MILE RUN

MR- 13:30.6, Murray Halberg, N.Z.,1962

SR- 14:07.0, Chris McCubbins, OSU,1966

Reyna, BU(14:22.3)	Montoya,Rice(14:23)
Cramerus, Rice(15:34)	Link, ACTC(14:09.5)
Sweeney, HTC (14:26.0)	

10:15 MAYOR LOUIE WELCH MILE RELAY

MR- 3:06.1, University TC, 1966

SR- Same as meet record

Rice(3:06.6)	Lamar TC(3:11.7)
ACTC (3:07.7)	HTC (3:12.0)
STC (3:08.4)	SU (3:07.5)
Prairie View (3:07.2)	

ORGANIZING COMMITTEE



Seymour Lieberman



Lloyd Gregory



Bill Williams



Al Parker, Chairman

OFFICIALS



John W. Morriss
Meet Director

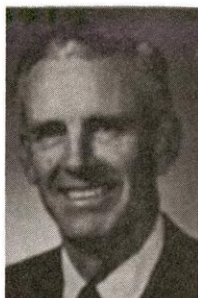

Jack Patterson
Referee

PATRONS

Taylor Oilfield Rental	Henry David
Aubrey Calvin Ins.	Texas Tool & Machine
H.H. Coffield	Frank Waters Oil Co.
Alva Carlton Ins.	Wilson Stationery
Rick Blackwell	W.F. Wilson
Bea Patterson	Standard Southern
M.K. Howard	Irvin M. Shlenker
J.D. Abercrombie	Dougald L. Salter
Mrs. Baird's Baking Co.	Ada Oil Co.
Jesse W. Couch	Shell Oil Co.
DeMontrond Buick Co.	A.L. Dial, Jr.
Pearl Beer	Elmax Oil & Gas
Oak Farms Dairies	Earl Allen
Gaylord Construction Co.	J.A. Gray
C.J. Kehoe & Co.	A.E. Myers
Charles Heidingsfelder, Jr.	
Lloyd Gregory & Associates	
Gulf States Adv.	Houston Poster Adv.
Cameron Iron Works, Inc.	
Houston Lighting and Power Co.	
Grocers Supply Co.	Stationers Inc.
North Side St. Bank	O'Meara-Chandler
Houston Coca-Cola Bottling Co.	
James W. Porter	Bank of Houston
T.R. Reckling, III	Amos A. Roberts
Settegast-Kopf	R.A. Shepherd
Edward T. Smith, M.D.	
Southwest Distributing Co.	