



# SHELLEGRAPH

HOUSTON  
REFINERY



"Your Information HOT LINE"

No. 77  
TO ALL EMPLOYEES

Friday, May 15, 1964

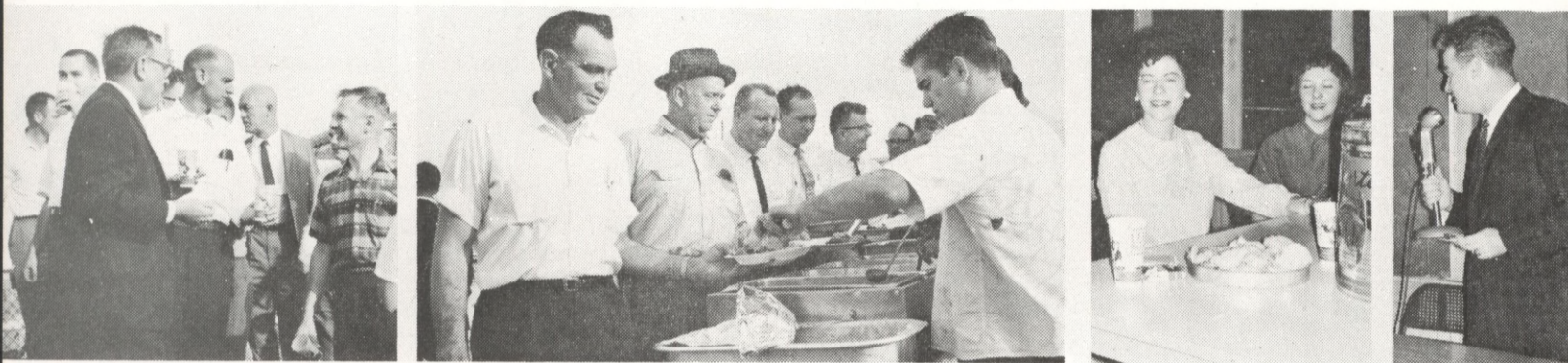

SHELLEGRAPH CAMERA TAKES IN KELBAUGH, REILEY FAREWELL FESTIVITIES.....

The Refinery's barbecue area was the scene recently of a farewell party honoring the departing J. C. Kelbaugh and E. W. Reiley. Kelbaugh left his post as Administrative Superintendent at the refinery to return to Shell's marketing organization,

while Reiley, formerly the Process Superintendent here at Houston, has moved to similar duties at the Martinez Refinery. The party attracted 150 well-wishers to enjoy barbecue, refreshments, and the presentation of gifts - many of which were of the "not-so-serious" variety.



A. E. WILLIAMS DIES AFTER LONG ILLNESS

It is with regret we report the death this week of Alton E. Williams, Pipefitter No. 1 in the Refinery's Engineering Field Dept. Mr. Williams, 59, died Tuesday, May 12, in a Galveston hospital. He had been in ill health for several months.

Mr. Williams is survived by his wife, Mrs. Edna E. Williams, of 3307 Redfield in Pasadena; four daughters, Mrs. Myrtle Sheppard, Pasadena, Mrs. Vivian Johnson, Mrs. Florence Byers, Mrs. Trudy Pillow, all of Houston; three sons, Melvin Williams, Houston, Keith Wayne Williams, and Alton Edward Williams, both of Pasadena. To this family an expression of  
(continued on page 2)



SHELL STARTS CONSTRUCTION ON BIG FOOT WATERFLOOD

Construction is now underway on Shell Oil Company's Big Foot waterflood project to recover some 8 million additional barrels of crude oil over the next 15 to 20 years. Operation of the waterflood is scheduled to begin in November.

Discovered by Shell in 1949, the Big Foot Field has produced approximately 16 million barrels of oil over 15 years. Of this total production, 10 million barrels was produced from the area to be waterflooded. The field is located in Frio County southwest of San Antonio.

Without the waterflood measure, Big Foot had practically reached its limit of economic primary recovery. In 1958 Shell installed a pilot flood to determine the  
(continued on page 2)

22
SAFE
WORK
DAYS

A. E. WILLIAMS DIES (continued)

sympathy is extended by the many friends of Mr. Williams at Shell.

A veteran of more than 20 years service with the company, Mr. Williams served throughout his career in the Houston Refinery's Engineering Field Department. Hired as general helper in October 1942, he became a pipefitter helper in April 1943. He began filling temporary vacancies as a Pipefitter No. 1 as early as October 1944, and advanced permanently to the classification in September 1952.

Mr. Williams was born in Livingston, Texas. His body will be returned there Saturday, May 16, for burial in the Me-nard Chapel Cemetery. Services are scheduled for 2 PM tomorrow, at the Pace Funeral Home in Livingston.

- - - -

SHELL CONSTRUCTION (continued)

economic feasibility of a waterflood program. Based on resulting data, the Company obtained concurrence of the other operators and all the royalty owners to form a 4,850-acre unit. Shell owns about 88 percent of the unit.

Approximately one-half of the producing wells in the Big Foot Field are in the unit. For the waterflood, some 160 new producers are being drilled, with 207 existing producers being converted to injectors. A conventional five-spot pattern will be used in the program, that is, a producer will be surrounded by four injection wells.

- - - -

THANKS....FROM OUR VISITORS

Recently a group of fifth graders from St. Christopher's School in Houston visited the refinery for a tour. The following "thank you" letter was received this week:  
"Dear Sirs:

Our Class is grateful to all the kind people who made it possible for us to visit Shell. We especially enjoyed the milk and cookies, the wax, and the filter. We also liked the goldfish and pencils, too."

- - - -

SERA BOWLING RESULTS

The league-leading Woodchoppers won three points from Inspection in the Shell Mixed Bowling League Tuesday night at the Tropicana Lanes in Houston. The Snails turned in the top team effort, however, with a high game and series of 861-2531 to win three points from Super Shell. Roger Bell rolled the high game and series, 223-600, and for the women Betty Howard's 189 game and Ann Washburn's 466 series were high.

- - - -

SERA BOWLING TOURNAMENT  
TO BE ROLLED THIS WEEKEND

The 15th Annual SERA Bowling Tournament gets underway Saturday morning, and before the firing is over Sunday evening, 100 Shell bowlers will have competed for individual, doubles, and team prizes. A total of 20 teams are entered in the tourney this year. The team event will be bowled on three shifts Saturday, while the doubles and singles events will be staged in three shifts Sunday. The meet will be rolled at the Tropicana Lanes.

- - - -

SHELLWOOD POOL TO OPEN MAY 29

The Shellwood swimming pool will open its summer season on Friday, May 29. Throughout the summer months the pool will be open every day except Monday and Tuesday from 10 AM until 8 PM. Price of admission: Adults 25 cents....Children (under 12) 15 cents.

- - - -

C L A S S I F I E D S

FOR SALE: 1959 Plymouth, air conditioned, radio, heater, whitewall tires, tinted windshield. Original owner. \$575.  
GR-3-6503.

HOUSE FOR SALE OR RENT: Located on Galveston Bay; brick, three bedrooms, two baths, screened porch, fenced yard, window air conditioning units; 75' x 100' lot, water front privileges. Price: \$11,500. Call R. D. Weatherford, LaPorte GA-1-1067.

- - - -