

THE  
HOUSTONIAN

---



LD 2281

H745

H6

1935

FROM THE LIBRARY OF



J. E. Williamson

THE  
HOUSTONIAN  
FOR 1935

PUBLISHED BY  
THE STUDENTS OF  
THE UNIVERSITY OF HOUSTON

COPYRIGHT

James Julian, Editor

Al Gardner, Business Manager



Spec Coll  
LD  
2281  
H745  
H6  
1935

THE SCHOOL

# FOREWORD

This annual will serve our students to record the events of the school year 1934-35. If memories are refreshed, past pleasures recalled, or old acquaintances remembered . . . then this book has served its purpose.

•

# ORDER OF BOOKS

DEDICATION  
ADMINISTRATION  
CLASSES  
ACTIVITIES  
FAVORITES  
HUMOR

•

Photographs by Henry Sterne

Engravings by Southwestern Engraving Company

Printing by The Rein Company



## DEDICATION

Because of his valuable co-operation  
and tireless efforts in making this  
book possible,

Because of his faithful service and  
perseverance in developing our  
school, and,

Because we admire and respect him  
as a man, a dean and a friend,  
The Staff dedicates this annual to

NAASSON K. DUPRE

Dean

University of Houston

# ADMINISTRATION



247251

## OFFICERS OF THE ADMINISTRATION



DR. E. E. OBERHOLTZER  
President



DR. W. W. KEMMERER  
Vice-President

N. K. DUPRE  
Dean

MRS. PEARL C. BENDER  
Registrar

# THE FACULTY OF 1935

FRED R. BIRNEY  
Journalism

SAM L. BISHKIN  
Chemistry

HELEN BYINGTON  
Physical Education

EDITH CARLTON  
Assistant

BESSIE M. EBAUGH  
English

L. B. FIELDS  
Engineering Drawing

ARCHIE W. FRENCH  
Health Education

HARVEY W. HARRIS  
English, Public Speaking

SETH W. HENDERSON  
Education

HOWARD J. HOLT  
English

L. T. HOOKER  
Biology

MILDRED HUBBARD  
French

ALVA L. KERBOW  
Education

LOUIS KESTENBERG  
German

C. F. McELHINNEY  
Education

MURRAY A. MILLER  
History

L. STANDLEE MITCHELL  
English and Dramatics

WARREN A. REES  
Mathematics

E. W. SCHUHMAN  
Physics

FLOY P. SOULE  
Spanish

H. W. SOUTH  
Bursar

FRED SMITH  
Geology

IRENE SPEISS  
Physical Education

HOMER F. SPRINGFIELD  
Music

MILDRED SULLIVAN  
Mathematics

JULES VERN  
French

LILLIAN WARREN  
Business Administration

MRS. R. M. WIKOFF  
Librarian

JOSEPH S. WERLIN  
Sociology



## FACULTY MEMBERS NOT IN PICTURE:

Frederic Browne, fine arts; Albert Collier, biology; Leon Halden, history and government; J. H. Ledlow, business administration; L. C. McDonald, education; M. V. McDougal, economics; Charles S. Meek, history; Laura L. Remer, primary and elementary education; Luke Osburn, English; Lora B. Peck, education.

# THE STAFF OF 1935



JAMES JULIAN  
Editor

ELAMEY FISHER  
Assistant Editor

AL GARDNER  
Business Manager

DOROTHY CELY  
Circulation Manager

WILLARD WITTMER  
Assistant Business Manager

ALFRED STERN  
Artist

VIRGIE OELERICH  
Cartoonist

RALPH PIERCE  
Feature Editor

DOUGLAS CARTER  
Assistant Circulation Manager

MARJORIE WILLKE  
Associate Editor

EDDIE CHERNOSKY  
Sport Editor

JANE JENNINGS  
Literary Editor

GARNETT PICKETT  
Humor Editor

KATHERINE BERRY  
Society Editor

ANN OWEN  
Typist

C. F. McELHINNEY  
Faculty Advisor

CLASSES  
and  
ORGANIZATIONS

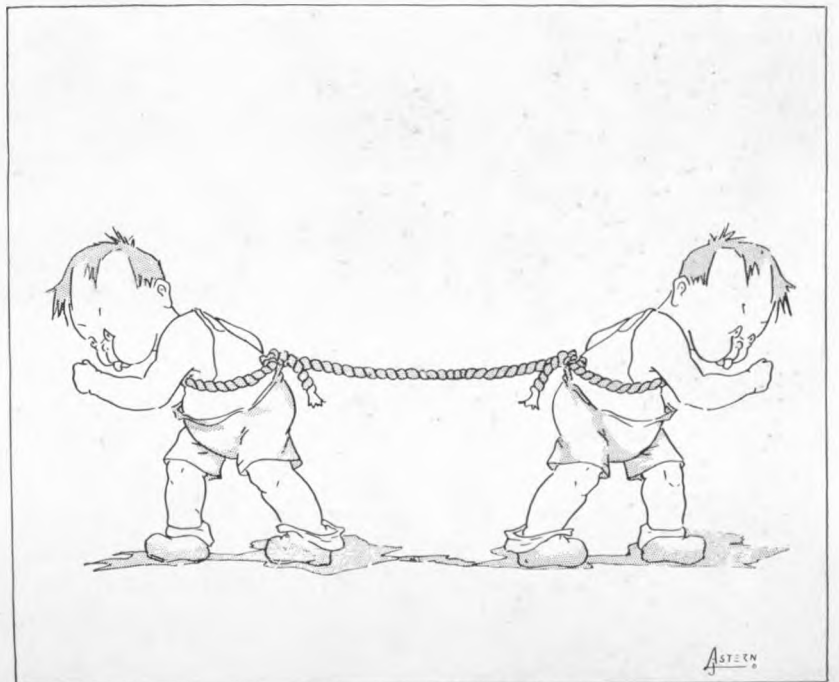

# THE SENIOR CLASS OF 1935



CHARLES SHEARN, President  
D. B. LONGCOPE, Vice President  
JENNIE JO BENTLEY, Secretary-Treasurer  
S. W. HENDERSON, Advisor

Alpha Alice Adams, B. S.  
Mrs. Leona Miller Allen, B. S.  
Helen Armbruster, B. S.

Jennie Jo Bentley, B. A.  
Alma Boettcher, B. S.  
Guy M. Brown, B. S.

H. E. Butler, B. S.  
Edith Lord Carlton, B. S.  
Winogene Cloutier, B. S.

Mrs. Ophie Cook, B. S.  
Madge Bean Dauphin, B. S.  
Mrs. R. B. Davis, B. S.

Genevieve Dozier, B. S.  
Mrs. Tom Clyde Dupre, B. S.  
Mrs. Eva Edwards, B. S.

Jesse Folmer, B. S.  
Virginia Gaffney, B. S.  
Max Growschel, B. A.



# THE SENIOR CLASS OF 1935

Charline Ray Hawthorne, B. S.  
Donald B. Longcope, B. S.  
Mary Melbane, B. S.

Naedell Mills, B. S.  
Mrs. Pearl Orr, B. S.  
Roy B. Patton, B. S.

Mrs. Eleanor Fox Ponder, B. S.  
Bess Alexander Rassmussen, B. S.  
Madelyn Robertson, B. A.

Lucile Schmidt, B. S.  
Charles Paul Shearn, B. S.  
Louise Shepperd, B. A.

Marjorie Sims, B. S.  
H. F. Springfield, B. S.  
Mrs. Hazel Stalsby, B. S.

Alma Stewart, B. S.  
Mrs. J. C. Tompkins, B. S.  
Mrs. Marian Wilkinson, B. S.



# THE SENIOR CLASS OF 1935

The Senior Class of 1935 has the honor of being the first to receive degrees from the University of Houston. Many of them work during the day and attend classes in the evenings, and they have set a fine example of persistence and perseverance that will be hard for undergraduates to follow. Mr. Henderson was the advisor of the class this year and many social events were planned under his direction.

To you Seniors we offer our heartiest congratulations and hopes for a successful future. We believe that you are equal to any obstacles that you will encounter.

## GRADUATES WITHOUT PICTURES

AGEE, MRS. MAMIE	JONES, MARY WATKINS
BASSINGER, MRS. FRANK	KING, ELIZABETH JOSEPHINE
BLACK, MRS. J. L.	McNEILL, MRS. J. H.
BURG, JOYCE	MOORE, MARION FREDONIA
CARAWAY, EDNA NEWSOM	MOORE, MRS. PRICE CALDWELL
CARROLL, RUTH PARKIN	OSBURN, WILBORN M.
CASEY, MRS. TROY E.	POE, MARION
CLIVER, ORENA L.	PORTER, ADA LA PEYRE
CORBETT, MRS. CLYDIA	ROE, JACK C.
ELDREDGE, LOUISA MILLER	ROSENTHAL, PAULINE SALLIS
FORD, WILLIAM CICERO	SHINN, RUTH
FULTON, MRS. EULA DOROTHY	SMITH, MRS. ANITA POWELL
GALLOCHER, MARY	STEWART, CLARE
HADDOCK, MRS. LILLIE B.	STEWART, MRS. ERMINE PARTAIN
HALL, CHARLES A.	SWAFFORD, MARTHA JANE
HENDERSON, WILLIAM W.	TANNICH, WANDA O'NEIL
HESSER, MRS. ADAH DAVIS	WALKER, MRS. GLADYS
HURVITZ, EVELYN ROSE	WEST, ELLISON PENN
JENSON, J. JUSTN	WHEAT, JOHN VEALE
JOHNSON, MRS. WILMA	WHISENHUNT, CHARLOTTE S.
WHITE, MRS. MATTIE WILLIAMS	

# THE JUNIOR CLASS OF 1935

## OFFICERS



Elamey Fisher, President  
Parr Krumb, Vice-President  
Ann Owen, Secretary

Ray Morris, Treasurer  
Frank Earnst, Sergeant-at-Arms  
H. J. Holt, Advisor

## JUNIORS NOT IN PICTURE

Mrs. Jean Ann Allison, Helen Eleanor Allnoch, Beulah Mary Andrus, Elizabeth Baines, Jack Battle, McNeal Best, Miriam Bettin, Jaqueline Blackburn, Mrs. Meta Bland, Jane Brakel, Marguerite Brennam, Annie Brown, Mattie Chapman, Alice Collins, Willie Cooksey, P. L. Cooper, Mrs. O. D. Couch, Mrs. R. E. Doty, Grayce Ebdon, Fae Etheredge, Clifford Ewens, Samuel Fennet, Patrick Foley, Smith Garrison, Jack Greenwood, Max Groeschel, Minnie Groschke, Elmer Hamilton, Hattie Harding, Lamar Harlan, Mary Heickman, Annie Holley, Mrs. Aline Hucker, Leslie James, Kathryn Johnson, Pauline Johnson, Rachael Johnson, Lola Johnston, Myrtle Jones, Pauline Katrube, Raymond Lee, Mrs. Bertha Le Gros, Roscoe Lewis, Hugo Luedens, John McCoy, Robert Maes, Ida Mehr, Luisita Meynier, Mrs. Mae Millender, Evelyn Miller, Julia Moncure, Homer Jack Moore, Ora Morgan, Royall Neuman, Bernice Newton, Weiss Obermiller, Mrs. Lillie O'Grady, Fred Page, W. G. Page, Mrs. Maude Pietsch, Nanette Robinson, Erin Roig, Mrs. Thelma Runnels, Mrs. Bula Sartwelle, Valasta Schulda, Mrs. Bessie Smith, B. W. Smith, Marie Smith, Merle Smith, David Stallworth, Mrs. Thurma Stone, Mrs. Celeste Sturdivant, Lola Sullivan, Elva Thomas, Mrs. Nora Watson, Reba Winston, Mrs. Lodie Yancy.

# THE JUNIOR CLASS OF 1935

IOLA BARRON  
KATHERINE BERRY  
FRANK ERNST

ETHEL MARGARET FALK  
RICHARD FAUSSET  
ELAMEY FISHER

MELVIN FLEMING  
JESSIE FUSSEL GRAHAM  
DOROTHY GOLDEN

JOSEPH HARRY GRAY  
AUDREY HANCOCK  
MARY ELIZABETH HORAN

AVA DEE JACKSON  
JAMES JOHNSON  
JAMES JULIAN

PARR KRUMB  
MAIZIE LYLE  
RAY MORRIS

ZELDA OSBORNE  
ANN OWEN  
GARNETT PICKETT

LOUISE SHEPPERD  
EDNA STAUFFER  
MARJORIE WILLKE

This year's Junior Class gained the limelight several times during the year by sponsoring the kind of activities that "satisfy." Mr. Holt proved a live wire that kept the spirit of the class stimulated at all times. The outstanding social event of the year was the Junior Prom on May 10 at the Houston Country Club. Other Junior presentations were the popular "Cakewalks" in the gym and the play "Green Stockings."

# THE SOPHOMORE CLASS OF 1935

## OFFICERS



ED HARRIS, President  
P. S. REED, Vice-President  
JUNE LEARNED, Secretary  
E. W. SCHUHMANN, Advisor

## SOPHOMORES NOT IN PICTURE

Andreasen, Charlotte E.	Fischer, LeRoy Fred	Osburn, Mrs. Madeline Jones
Arnold, Alleene C.	Foster, Mrs. A. W.	Peine, Walter
Atkinson, Mrs. C. S.	Frosch, Daniel	Peters, Lucile Elizabeth
Auvenshine, Hollis F.	Giraud, Charles	Phillips, Thelma
Baer, Robert Erle	Gose, Emery Emmett	Pope, George Wilbur
Berkley, Russell	Hall, Roland G.	Radenz, Henry
Bethany, Dot	Hearn, Van	Robbins, Margaritte
Biesel, Walter	Heiss, Gustave	Rosenfield, Leroy S.
Blackwell, Mrs. Belle	Herbert, George	Rosser, Gwendolyn Norine
Blair, Mildred	Herrington, Anne	Rueckert, Lewis F.
Borden, Helen	Howell, Frances	Samuel, Tom
Bowman, Mrs. Gertrude S.	Hughes, Duncan	Schill, John S.
Bradbury, Elaine	Ifland, Lorena	Schleier, Gertrude S.
Breaux, Helen	Jamison, Mrs. Ivy T.	Scott, Vernon Butler
Brittain, Mrs. Ruby D.	Jelly, Charles	Sellers, Preston Teodule
Burns, John Halden	Kendall, William T.	Sherrill, John Guy
Butler, Alfred	Kennyon, Ellery	Simpson, Allene
Cathey, Lin Neill	Laudin, Florence	Smith, Mabel M.
Clark, William	Lawrence, Harry	Smith, Mrs. Sam Wilson
Clement, Mary V.	Lee, Marvin Melton	Stakes, Harry Carlyle
Cooksey, Thomas N.	Leverick, Lucile W.	Strozier, Earnistine Eva
Cooper, Francis C.	Lord, Chester	Synott, Clifford Mills
Cortez, Isabelle	Lucy, Mrs. Cornelia Lathrop	Taylor, Stillman Kendrick
Crawford, Bert M.	Malich, Lorena	Thorp, Charles Kenneth
Crawford, Hulon L.	Merrill, Frances	Tompkins, L. L.
Dean, Mrs. Berta	Miller, Roy J.	Treadway, Mary Cornelia
De Bajligethy, Mrs. M. F.	Millis, Harry Lee	Vogel, Leon David
De Laney, Robert	Morgan, Vernon Joseph	Wade, Julia
Duerer, A. Woodrow	Newnham, Catherine	Weber, John George
Eckert, Andrew W.	Nicks, Helen Louise	Whitworth, Mrs. Ruth C.
English, Mrs. Noraline	Niland, Loretta Elizabeth	Wilson, Mrs. Jewel C.
Ferguson, Ruby Cora	O'Banion, Jackson Lee	Wilson, Pearl S.
	Oberholtzer, Edison Ellsworth	

# THE SOPHOMORE CLASS OF 1935



ALGERINE ALLEN  
 ESTHER BAEBEL  
 MARGARET BARNES  
 MILTON BENEKE

MILDRED BIGGS  
 ED CHERNOSKY  
 GEORGE LYNN DAVIS  
 Junior College Graduate  
 NELDA EAVES

LOUIS EHLERS  
 LOU GAINES  
 AL GARDNER  
 ELIZABETH GRAY

JUNE HARDY  
 Junior College Graduate  
 EDWIN HARRIS  
 ELIZABETH HENDRICKS  
 ULISE HIX

ROBERT HOWARD  
 JANE JENNINGS  
 RUIE LAWRENCE  
 JUNE LEARNED

EVELYN LEWIS  
 ELLEN NEWMAN  
 JANE NEVILLE  
 EDWIN PATTERSON

SARAH POWERS  
 P. S. REED  
 ESTER RHODES  
 MIRIAM SMITH

WILBUR SMITH  
 HENRY THOMPSON  
 CAROL VANCE  
 LUMAJOE WEINER

BETTY WELLBORN  
 JAMES WILLETT  
 SADIE WILLIFORD  
 KATHRYN YORK

# THE FRESHMEN CLASS OF 1935

## OFFICERS



TOM HUDSON, President  
 TOM YERXA, Vice-President  
 ELIZABETH GREADY, Secretary  
 MRS. B. M. EBAUGH, Sponsor

## FRESHMEN WHO ARE NOT IN PICTURES

- |                     |                       |                    |                      |
|---------------------|-----------------------|--------------------|----------------------|
| Alexander, Lake     | Dickey, Ada W.        | Lurie, John D.     | Shellshear, Walter   |
| Bain, Roy           | Dismukes, Newton      | Lynd, Bob Lee      | Shepard, Louis       |
| Ballow, Irene       | Dodson, Lenora        | McBride, Ralph     | Shively, Betsy       |
| Barnett, M. J.      | Doolan, C. B.         | McFarland, Gerald  | Shivar, V. E.        |
| Baugh, John F.      | Dorrill, George       | McWhorter, Frank   | Smith, Frieda H.     |
| Bellamy, Cull       | Eller, Frank          | Martin, Alvin      | Snyder, Reginald     |
| Bennick, Fowler     | Ellis, Walter         | Masterson, Thomas  | Spiller, John        |
| Bering, Samuel E.   | Emmite, Raymond       | Mazow, Bernard     | Stark, Cecelia       |
| Berry, Frank D.     | Etter, Mildred        | Miller, Frank      | Stephenson, Earl     |
| Berry, Jack F.      | Ewing, Oswald         | Miller, Joseph     | Sterne, Paul         |
| Birath, Elna T.     | Fagan, Leslie         | Miller, Margaret   | Stone, Carmen        |
| Blair, Kathleen     | Fields, Robert        | Mott, Evie         | Sullivan, Patrick    |
| Blanco, Jack E.     | Flake, Adrian         | Mott, Kay          | Summers, Frank       |
| Boozales, Tula      | Fontenot, Edward      | Murdock, Joseph    | Synott, Jason        |
| Borsodi, Victor H.  | Franks, Paul          | Murphy, Edwin      | Tackacs, Joseph E.   |
| Brady, Thelma L.    | Gabler, Harvey        | Murphy, Margaret   | Tees, Griffith       |
| Brann, Hazel        | Gerber, Saul          | Murray, Elizabeth  | Temme, Frederick     |
| Bush, Beverley O.   | Gooch, Frank          | Myers, Rhondda     | Ternus, John, Jr.    |
| Cadena, Edward      | Graham, Fred          | Napier, William    | Thayer, Alma         |
| Carroll, Jack       | Grover, James         | Neilan, Bawn       | Thriffiley, Estelle  |
| Carter, Jack S.     | Halet, John           | Neilon, C. R.      | Towell, Roy          |
| Casey, Bob R.       | Hanovich, Jennie      | New, Jimmie        | Tucker, Andrew       |
| Cato, Dorothy A.    | Harmes, Lee, Jr.      | Nicks, Sammie      | Ueckert, Fred        |
| Cheatham, Thornwell | Harrington, Maurice   | Perry, Glenn       | Urbantke, Lillian    |
| Clare, R. T., Jr.   | Harris, Mary B.       | Perez, Joe         | Van Pelt, Dwight     |
| Cohen, Max Ellis    | Harshey, William      | Peschel, Erwin     | Viereck, Orvin       |
| Coleman, John E.    | Hasting, Arline       | Phelan, Barbara    | Vogel, Gertrude      |
| Collier, John G.    | Heard, Monte          | Plentl, Woodrow W. | Vohs, Harry          |
| Collins, Herman     | Helander, Robert      | Polk, Giles        | Wallace, Willis      |
| Combs, Shelden      | Heyerdahl, Harold     | Poorman, Elizabeth | Wallis, William      |
| Cotton, Edith       | House, Leonard        | Posner, Dorothy    | Walter, William      |
| Craig, William      | Huebner, Ralph        | Potter, Hugh       | Ward, Fred           |
| Cramer, John        | Hunt, Robert          | Prescott, John     | Watkins, Boyd        |
| Crawford, Ruth      | James, Charlie        | Ring, Mary E.      | Wehrung, George      |
| Cron, Freneau       | Jarvis, Troy          | Robinson, Glenn    | Westerfield, Richard |
| Crotty, Frank B.    | Jenks, George         | Robinson, Velma    | Westheimer, Adolph   |
| Cunningham, Arthur  | Jordan, Herman        | Rockwell, Sylvia   | Wheeler, Leslie      |
| Cunningham, Harold  | Kennedy, Doris        | Runnells, Edrine   | Whittenberg, Douglas |
| Cunningham, Robert  | Kihnel, John E.       | Ryall, Thomas O.   | Whitty, Torvald      |
| Dailey, Rose Evelyn | Lamberth, Ivey        | Santamaria, Foley  | Williams, Jess B.    |
| Davis, Elizabeth    | Leach, Jim            | Schedler, Nell     | Williams, Wylie      |
| Davis, James Nat    | Leverett, Mrs. Sidney | Schoelman, Grace   | Williamson, Warren   |
| De Vore, Marion S.  | Loomis, Sterling      | Schorck, Lawrence  | Winston, Robert      |
|                     |                       |                    | Wolfe, Joe           |

# THE FRESHMAN CLASS OF 1935



RICHARD AMES

MARJORIE ANDERSON

MARY ALICE BEAVER

AUDREY BEELER

REBA BEELER

MILDRED BELL

BETTIE BREWSTER

BETSY BROWN

MARGUERITE BROWN

CORRALIE BYRD

LOUISE CAMPBELL

DOUGLAS CARTER

DOROTHY CELY

EDWARD CHAN

ALPHA RUTH CHELF

ED CONAWAY

FRANCES DRAKE

MARTHA EHMAN

RAY FELCHAK

EDITH FOX

IRVING V. FUSSELL

SARAH GASSAWAY

ELIZABETH GREADY

GUY HAMILTON

TALLULAH HINDS

T. H. HOLLIS

THOMAS ALFRED HUDSON

MARGARET LANG

MRS. HILDA LEMON

WALTER LEWIS

BONNIE LUSCHER

CAROLYN LONGCOPE

# THE FRESHMAN CLASS OF 1935

HENRY LYLE

MARJORIE McKEAN

JAMES MARTIN

TRAVIS MILLER

RUTH NELL MINSTER

VIRGIL MOORE

FRANCIS MOTT

MARY KATHERINE MOTT

EVELYN NICOLL

FREEMAN NIXON

RUTH O'LEARY

VIRGIE OELERICH

RALPH PIERCE

GILBERT PITTS

NORMAN POLLARD

EDYTHE REDDICK

ELLIOTT ROWAN

EVELYN SCHROEDER

ELLEN SCHUHMAN

MARIS SIMES

JOAN SIMPSON

EVELYN SLOAN

CECIL SMITH

ELLIS SMITH

ALFRED STERN

EARL STEVENSON

HELEN THOMPSON

EDWARD VOGLER

JIMMY WADDLE

JAMES WALKER

DOROTHY WILLKERSON

WILLARD WITTMER

TOM YERXA



# THE COUGAR STAFF



HARRY GRAY  
Editor, Spring Term

F. R. BIRNEY  
Faculty Advisor

BILLY BELL  
Editor, Fall Term



RALPH PIERCE  
Business Manager  
Exchange Editor

ALGERINE ALLEN  
News Editor

AL GARDNER  
News Editor



MARY ELIZABETH HORAN  
Feature Editor

WILLIARD WITTMER  
Reporter

ELAMEY FISHER  
Humor Editor



DORTHY WILKERSON  
Literary Editor

NORMAN POLLARD  
Reporter

NELDA EAVES  
Reporter



BETTY WELLBORN  
Copy Editor

JAMES JULIAN  
Reporter

This was the first year that the Cougar has been a weekly publication. The standing aim of the student paper is: "At all times to publish a paper that has been compiled by the students and for the students of the University of Houston; and to strive to make this an outstanding student publication." The Cougar has aided to the fullest extent in all of the school activities this year, and plans for a larger paper are being made for the ensuing years.

Not in picture: John Prescott, managing editor. Reporters: Roy Bain, Bettie Brewster, Douglas Carter, Elmer Chiavonne, Edith Cotton, Robert Cunningham, C. B. Doolan, Gus Heiss, Harry Lawrence, Hilda Lemon, Travis Miller, Harry Millis, Loretta Niland, Freeman Nixon, Marguerite Norris, Virgie Oelerich, and Nell Schedler.

# ACTIVITIES

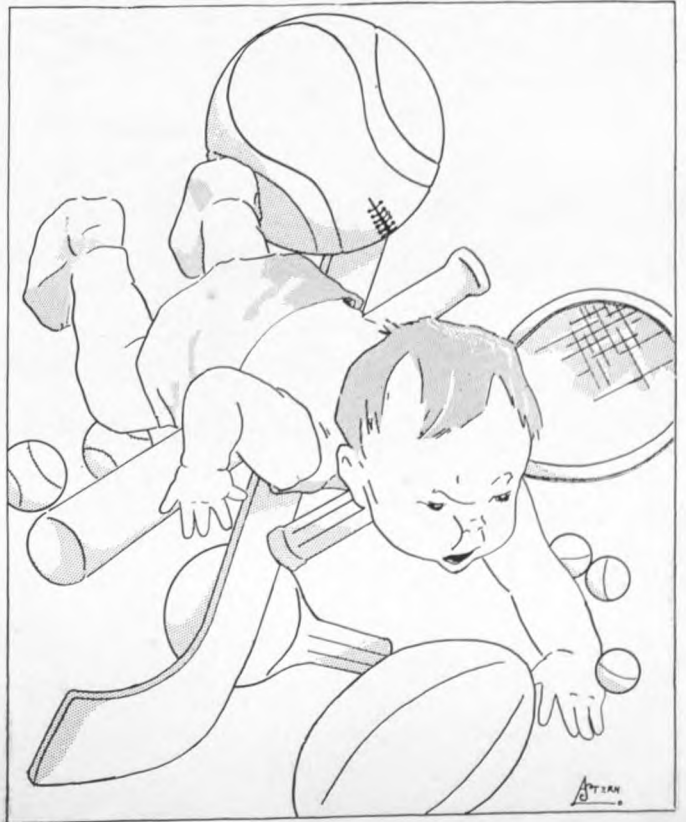

# MEMBERSHIP

KATHERINE BERRY

EVELYN NICOLL

ALGERINE ALLEN

MARJORIE WILLKE

BETSY BROWN

NELDA EAVES

MARIS SIMES

ANN OWEN

ELAMEY FISHER

BETSY SHIVELY

JEANNE SHIVELY

RUIE LAWRENCE

EDYTHE REDDICK

ELIZABETH GREADY

JANE JENNINGS

FRANCES DRAKE

BARBARA PHELAN

EVELYN LEWIS

ELLEN NEWMAN

JUNE LEARNED

ELIZABETH GRAY

AVA DEE JACKSON

REBA BELLER

AUDREY BELLER



## COUGAR COLLEGIANS CLUB

Katherine Berry .....President

Elizabeth Gready.....Vice-President

Evelyn Nicoll .....Secretary

Betsy Brown.....Treasurer

Nelda Eaves

Student Council Representative

In addition to sponsoring many social functions during the year, the "Cougars" were mainly instrumental in the presentation of the Royal Court in the auditorium during the Annual Reception for high school graduates, this year. The club sponsored a number of dances and gave teas, picnics, and held a candy sale that was profitable—and the candy was pretty good, too!

As in former years, the club published a student directory for the University. This book always proves to be of extreme value and a definite factor in saving time.

# HOUSTONIAN CLUB

## SPRING TERM OFFICERS

Evelyn Lewis.....President  
Alma Stewart.....First Vice-President  
Iola Barron.....Second Vice-President  
Elizabeth Gray.....Secretary  
Maizie Lyle.....Treasurer  
Marjorie Willke  
Student Council Representative

A Vice-Versa dance was the crowning victory for the Houstonians this year. This event stirred much enthusiasm among the students. It was here that Mr. L. S. Mitchell appeared in beret, make-up, and large, red bow-tie. The club sponsored many dances in the school gym, all of which were successes.

## FALL TERM OFFICERS

Marjorie Willke.....President  
June Learned.....First Vice-President  
Evelyn Nicoll.....Second Vice-President  
Nelda Eaves.....Secretary  
Elamey Fisher.....Treasurer  
Evelyn Lewis  
Student Council Representative

# MEMBERSHIP

ALGERINE ALLEN  
MILDRED BLAIR  
KATHERINE BERRY  
MILDRED BIGGS  
HELEN BREAUX  
BETSY BROWN  
MATTIE CHAPMAN  
ISABELLE CORTEZ  
NELDA EAVES  
ELAMEY FISHER  
ELIZABETH GRAY  
ELIZABETH GREASY  
DOROTHY GOLDEN  
ELIZABETH HENDRICKS  
MARY ELIZABETH HORAN  
JUNE LEARNED  
RUIE LAWRENCE  
EVELYN LEWIS  
MARGARET LANG  
FRANCIS MERRILL  
LORETTA NILAND  
ELLEN NEWMAN  
ANN OWEN  
GARNETT PICKETT  
EDYTHE REDDICK  
IRENE SPIESS  
ALMA STEWART  
HELEN THOMPSON  
MARJORIE WILLKE  
ETHEL MARGARET FALK  
EVELYN NICOLL  
IOLA BARRON  
MAIZIE LYLE



# HARRISONIAN SOCIETY

# MEMBERSHIP

Jim Willett .....President  
Ralph Pierce.....Vice-President  
Ruth Crawford.....Secretary-Treasurer  
Murray Sullivan.....Parliamentarian  
Tom Hudson  
Student Council Representative  
C. B. Doolan.....Reporter

The Harrisonian Society is made up of the members of the Public Speaking Department of the University. The society has been one of the most active in the literary circles this year. Special programs of many types have been presented for the club and a great benefit has been derived from its meetings.

LAKE ALEXANDER  
DUWARD BERRY  
DOROTHY CELY  
RUTH CRAWFORD  
C. B. DOOLAN  
PAUL ECHENFELDER  
LESLIE FAGAN  
RICHARD FAUSSET  
HARVEY GABLER  
MAX GROESCHEL  
JAMES GROVER  
JOHN HALET  
F. H. HOLLIS  
T. A. HUDSON  
FRANK McWHORTER  
RAY MORRIS  
KAY MOTT  
GLENN PEERY  
RALPH PIERCE  
DOROTHY POSNER  
MRS. J. B. RAINEY  
VELMA ROBINSON  
ELLIOT ROWAN  
MIRIAM SMITH  
JOHN SNEED  
ALFRED STERN  
HELEN THOMPSON  
FALHAT VERICK  
HARRY VOHS  
LUMAJOE WEINER  
ADOLPH WESTHEIMER  
JAMES WILLETT  
J. B. WILLIAMS  
McCOY WALLACE  
LESLIE WHEELER  
W. J. WILLIAMS  
JOE WALPE  
NORMAN POLLARD  
CAROL VANCE  
MILDRED BLAIR  
JOYCE BURG  
TOMMY COOKSEY  
GENEVIEVE DOZIER  
MARIE FRANKE  
MONTE HEARD  
VAN HEARD  
AVA DEE JACKSON  
J. M. JOHNSON  
ROY MILLER  
FRED PAGE  
THELMA PHILLIPS  
ANDREW TUCKER

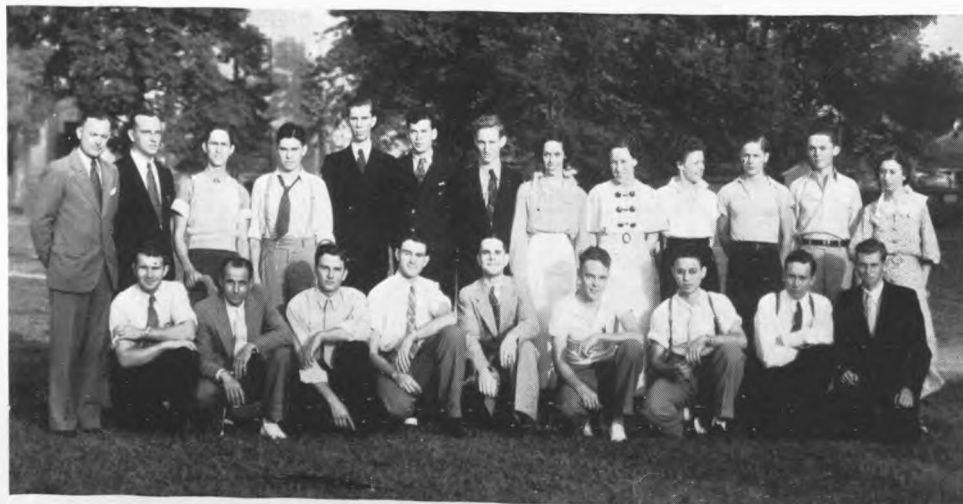



## FRENCH CLUB

The Comme Ci Comme Ca Club is composed of students enrolled in the French class at the day college. The club was organized for the purpose of stimulating interest in the language, customs, and traditions of the French-speaking peoples.

As much of the meetings as possible are conducted in French to give the members as much practical French as possible.

Members of the club are: Bettie Brewster, Louise Campbell, Eunice Carroll, Douglas E. Carter, Bernard Caughlin, Travis Miller, Freeman Nixon, Bonnie Luscher, Virgie Oelerich, Ruth O'Leary, Marguerite Morris, Nell Peters, Ed Vogler, Evelyn Sloan, Evelyn Schroeder. Professor Jules Vern is sponsor.

## HOCKEY TEAM

When Coach McElhinney issued a call for hockey players, a green team answered. Eddie Chernosky was the only letterman returning from last year. However, several of the players had been stars in their high school days and the school was represented by a fighting bunch of puck-pushers. The lack of reserve material was the main drawback to the team, forcing the players to play through a whole game without rest. At the end of the season the players were presented with silver watch fobs.

In the picture are: Boyd Watkins, manager; Harry Girard, center; Frank Miller, wing; Lake Alexander, wing; Sid Sampson, goal; Ed Chernosky (captain), wing; Frank Gooch, defense; Bland Williams, s. wing, not in picture; Allen Cameron, defense.



## EL FORO ESPANOL

Harry Lawrence, president; Miriam Smith, vice-president; Sadie Williford, secretary; Richard Ames, treasurer; Frank Summers, corresponding secretary; Erin Roig, reporter; Dorothy Golden, student council representative; Stillman Taylor, parliamentarian; Frances Merrill, program chairman; Mrs. Floy P. Soule, sponsor; Alpha Adams, Helen Breaux, Elizabeth Baines, Miriam Bettin, Rita Davis, Grayce Ebdon, Mrs. Noralin English, Edith Fox, Virginia Gaffney, Elizabeth Hendrix, Pollyana Houston, Mrs. Hilda Lemon, Walter Lewis, Marjorie McKean, Naedell Mills, Bawn Neilan, Emmeline Renis, Mrs. Ermine Stewart, and Helen Thompson.

### OFFICERS OF THE STUDENT ASSOCIATION

HARRY GRAY  
President

VERNON SCOTT  
Vice-President

LOU GAINES  
Secretary

CHARLES SHEARN  
Treasurer

H. W. HARRIS  
Advisor



GRAY

GAINES

SHEARN

# THE RED MASQUE DRAMATIC SOCIETY MEMBERSHIP

The Red Masque Players have realized a very eventful year, having produced four stage successes. With an abundance of new talent, Director Mitchell selected "Three-Cornered Moon" for the first showing. Then, the immortal tragedy of Shakespeare, "Romeo and Juliet," which gained national recognition for the organization. "Joe," a one-act play, was entered in the annual one-act play contest held this year at Alpine, Texas. Although the actors did not win a place in the showing, the tournament is to be held here in the University next year. The final production this year was A. E. W. Mason's "Green Stockings," which also proved to be a real success.

VERNON SCOTT  
President

MARJORIE WILLKE  
Secretary

WILBUR SMITH  
Business Manager

P. S. REED  
Asst. Business Manager

OSWALD EWING  
Sergeant-at-Arms

IOLA BARRON  
JENNIE JO BENTLEY  
HAZEL BRANN  
BETSY BROWN  
EDITH LORD CARLTON  
BOB CASEY  
AL GARDNER  
DOROTHY GOLDEN  
TOM HUDSON  
JANE JENNINGS  
DORIS KENNEDY  
MARGARET LANG  
CLAUDE MATHEWS  
JAMES MARTIN  
FRANK McWHORTER  
EDISON OBERHOLTZER  
RALPH PIERCE  
JOE POPE  
SARAH POWERS  
ELLEN SCHUHMANN  
ELLIS SMITH  
MIRIAM SMITH  
WILBUR SMITH  
STILLMAN TAYLOR  
HELEN THOMPSON  
C. S. VANCE  
McCOY WALLACE  
MARJORIE WILLKE  
EVELYN NICOLL  
MELVIN FLEMING



# MEMBERSHIP

MARGARET BARNES  
 CAROL S. VANCE  
 ELNA BIRATH  
 ARLINE HASTINGS  
 LORENA MALICH  
 MARY VIRGINIA CLEMENT  
 PHOEBE SHEPHERD  
 JEWEL S. HOMES  
 NORA LEE WATSON  
 NELL SCHEDLER  
 TOM YERXA  
 RALPH E. PIERCE  
 TOM SAMUEL  
 ELLIOTT N. ROWAN  
 FRANCES MERRILL  
 EVELYN LEWIS  
 HELEN BREAUX  
 CHARLOTTE ANDREASEN  
 ELIZABETH KING  
 HELEN NICKS  
 SAMMIE JANE NICKS  
 FRANCES HOWELL  
 HARRY LAWRENCE, JR.  
 IOLA BARRON  
 KATHRYN YORK  
 S. K. TAYLOR  
 ELLEN SCHUHMAN  
 LUMAJOE WEINER  
 BAWN NEILAN  
 ELIZABETH MURRAY  
 RUE LAWRENCE  
 MILDRED BIGGS  
 HENRY LYLE  
 ELIZABETH GRAY  
 EDYTHE REDDICK  
 MARGARET LANG  
 MIRIAM SMITH  
 EDWIN PATTERSON  
 MILTON BENEKE  
 BILL KENDALL  
 WALTER PEINE  
 HENRY S. THOMPSON  
 ROBERT HOWARD  
 MELVIN JOHNSON  
 PENN WEST  
 JAMES WILLET  
 J. L. O'BANION  
 LOUIS A. EHLERS, JR.  
 SADIE WILLIFORD  
 I. E. LAMBERTH, JR.  
 LOUISE SHEPPERD  
 GENEVIEVE DOZIER  
 FLORENCE LANDIN  
 CATHERINE NEWNHAM  
 ELIZABETH HENDRIX  
 ALPHA RUTH CHELF  
 HILDA LEMON  
 F. H. HOLLIS  
 JUNE HARDY  
 ELAMEY FISHER  
 ELIZABETH BAINES  
 HARVEY W. HARRIS  
 LORETTA NILAND  
 MELVIN FLEMING  
 LIN NEILL CATHEY  
 LUKE OSBURN  
 P. S. REED  
 M. M. GROESCHEL  
 HARVEY GABLER  
 NORMAN POLLARD  
 LESLIE FAGAN  
 DOROTHY GOLDEN  
 SALLY POWERS  
 MILDRED BLAIR  
 MARGARET MILLER  
 JOE WOLFE  
 DOROTHY POSNER  
 EVELYN NICOLL  
 ERNESTINE STROZIER  
 HELEN THOMPSON  
 KAY BERRY  
 ALGERINE ALLEN  
 BETSY BROWN  
 NELDA EAVES  
 MARJORIE WILLKE  
 WILBUR SMITH



## THE HARRIS LITERARY GUILD

Carol Vance.....President  
 Lynn Davis.....Vice-President  
 Frances Howell .....Secretary  
 Jim Willett.....Treasurer  
 Ralph Pierce .....Parliamentarian  
 Mr. Harvey W. Harris.....Faculty Advisor

This is the newest organization in the University of Houston, having been organized April 13, 1935. The Guild boasts of the largest membership of any club in school. The purpose of the group is: "To meet the demand of the students for a more thorough and artistic study of the masters and masterpieces in English and American literature."

Judd Mortimer Lewis and Naasson K. Dupre were made the first two honorary members.



*Elizabeth Gready  
Most Beautiful*

*June Learned  
Most Popular*



*Marjorie McKean  
Most Beautiful*

*James Willett  
Most Popular*



*Edwin Patterson  
Most Representative*



*Walter Lewis  
Most Popular*

# H U M O R



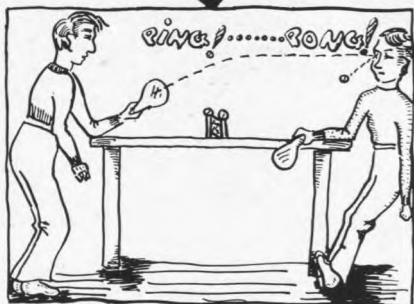

TO THE UNDERCLASSMEN—  
 The play is done; the curtain drops.  
 We bid you farewell, dear friends and  
 schoolmates.  
 If we have failed to reach the end we sought,  
 If no great good has been wrought,  
 May those efforts of ours, we pray,  
 Serve you well as guide posts on your way.

#### AUTOBIOGRAPHY OF A DIME

"I have had some rather peculiar experiences since I left the mint," said the dime to the penny. "My first experience was that of being placed in a snuff box, which belonged to a dark complexioned dame. When I was removed from that dusty cell, I was given to a butcher for some dog meat. I was given to a man who had a hole in his pocket; although I was glad to make my escape, I

soon began to go from bad to worse. My next adventure was most exciting. I was picked up by a small boy who almost swallowed me. Later, I was given in exchange to a merchant who seemed very glad to get me. My last journey was to the office of the Dean of the University of Houston. I have been here for years now, and there are no signs of my getting any farther!"

\* \* \* \*

Prof. Kerbow (to Ed. class): "Here is a very instructive reference that I want the entire class to look up. I don't remember the name of the magazine, nor do I recall the year or the month, and the name of the article has slipped my memory quite completely, but if you happen to locate it, I'm sure you will find it very interesting!"

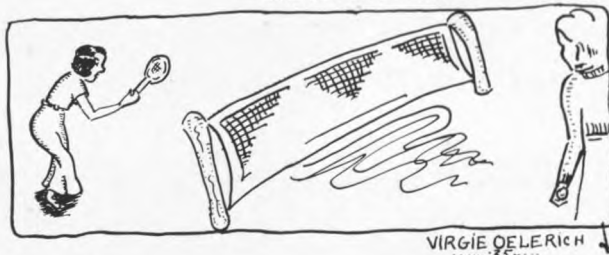
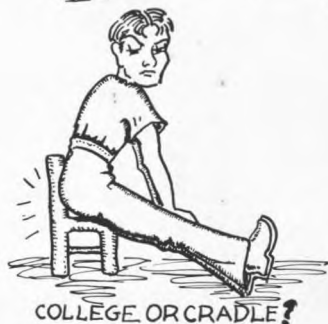
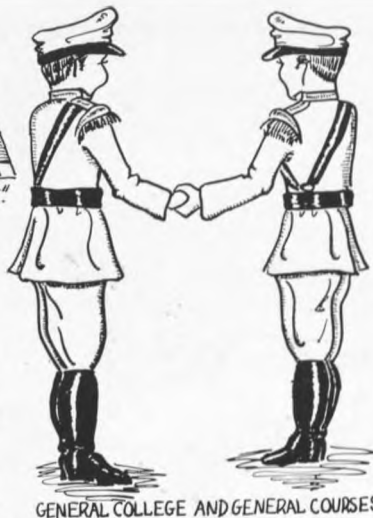
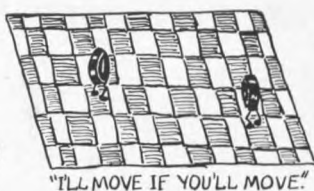

Elliott: "Hey, Alvin, whatcha gonna do after you graduate?"

Alvin: "I'm gonna teach."

Elliott: "You can't be a teacher, you're too dumb."

Alvin: "I ain't gonna be a teacher—I'm gonna be a college professor!"

\* \* \* \*

#### AFTERWORD

"Ah Vanitas Vanitatum! Which of us is happy in this world? Which of us has his desire? or having it is satisfied?

... Come, children, let us shut up the box and the puppets, for our play is played out."

—Thackeray.

Suppose Charley Giraud proposed to Ava Dee Jackson and she said "no." Then, Charley, to get even, married Ava Dee's mother, and his father married Ava Dee. When Charley married Ava Dee's mother, Ava Dee became his daughter; and when Charley's father married Ava Dee, he became Charley's son. But when Charley's father married Ava Dee, Ava Dee became Charley's mother. Then Charley's father is his son, and his daughter is his mother.

Charley's mother's mother is his grandmother and he is her husband. So, if Charley is his grandmother's husband—he must be his own grandfather.

\* \* \* \*

Mr. Jennings: "I must study that young man of yours, daughter. I want to see how he takes hold of things that interest him."

Jane: "O. K., Daddy, just hide behind the sofa tonight!"



"CHONITA"  
= EARMARKS OF A GYPSY



ALCOVE LOOKOUT

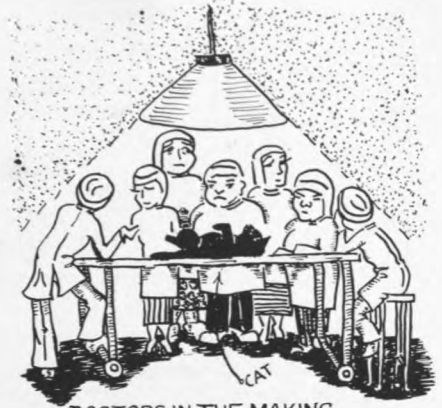

DOCTORS IN THE MAKING



SEMINARY  
(OH YEAH!)



KING AND QUEEN COTTON

VIRGIE DELERICH  
35

A girl was asked to write an essay on "Man" and submitted the following:

"Man is what woman has to marry. He drinks, smokes, swears and doesn't go to church. Both sprang from apes, but woman sprang farthest."

\* \* \* \*

A June Bride asked her husband to copy the radio cooking recipe one morning. The poor boy did his best, but unfortunately got two stations on at the same time. One was broadcasting the morning exercises and the other the recipe. This is what he got:

"Hands on hips, place one cup flour on the shoulders, raise knees and depress toes and

wash thoroughly in one-half cup of milk. In four counts, raise and lower the legs and smash two hard-boiled eggs in a sieve. Repeat six times. Inhale one and one-half teaspoonful of baking powder and one cup of flour, breathe naturally and exhale and sift.

"Attention! Jump to a squatting position and bend the whites of eggs backward and forward over head, and in four counts make a stiff dough that will stretch at the waist. Lie flat on the floor and roll into a marble the size of a walnut. Hop to a standstill and boil to a gallop afterward. In ten minutes, remove from the fire and dry with a towel. Breathe naturally and dress in warm flannels and serve with fish soup."



Gyppers or gypsies?

King (Kong) Penn

Is it love?

Ham and yeggs

Pretty people

Bushes, tish, tish

You name 'em

C'mon seven!

They can read

Mr. French at ease

Willke smokes a pipe

LN Newman

Folk dancers

Harris draws his gun

Maybe it'll be an annual

A pose with poise

Making faces

You name it

Whoa now!

A Pepsodent smile

Meditation

Some chickens

Edison Oberholtzer's prayer:

Mr. Bishkin is my task maker, I shall not pass.

He tormenteth my thoughts with vague forebodings.

He anointeth my head with handed back experiments,

My test tube runneth over.

Surely sulphuric acid and ammonia shall follow me  
all the days and I shall dwell in the lab forever.

A pair of queens

Skipping classes

Uncle Ecky

Love tennis love game

Three's a crowd

Four jacks and a joker

Plain love game

Two hoboes

They posed for it

No man's land

Miss Wm. Tells

Berry makes a catch

Future Babe Ruths

Just passing through

Mother and son

Talking it over

Lucky Reed

Elamey spares a dime (yankee)

They're too far away

Proud senior

Louie has a mustache

Dames

Ain't they sweet? (no)

They're gossiping



If all the students who slept in classes were laid out end to end they could sleep a dern sight better.

\* \* \* \*

James Walker: How do you like our college as a whole?

Jack O'Banion: As a hole it ain't so bad.

\* \* \* \*

Punctuality is the art of guessing how late the other fellow is going to be.

HQ ho  
1935

★  
LD 2281  
H745  
H6  
1935

247251

The Houstonian

UNIVERSITY OF HOUSTON LIBRARIES  
HOUSTON, TEXAS

 PRINTED IN U.S.A.

