# Silver Anniversary EDITION

1934 - 1959

# HOUSTONIAN

ZELDA L. OSBORNE

# The 1959 Houstonian

# Silver Anniversary Edition

## University of Houston

Houston, Texas

HG
1959

# Staff

## Nancy West, Editor-in-Chief

JUNE DOMINY, Associate Editor, Fall
SUE SWITZER, Associate Editor, Spring
MILDRED DUELBERG, Associate Editor, Spring

Aleene Rednick, *Advertising Manager*
Jerry Eagleson, *Class Editor*
Cathy Young and Tommy Reck, *Organizations Editors*
Toni Triolo, *Index Editor*
Willis Webb, *Sports Editor*
Don Whiteley, *Outstanding Students Editor*

Rose Corder
Danny Evans
Judy Jones
Tom Powell
Ann Roxburgh
Wayne Scott
Meredith Trube
Doug Uzzell

*Staff Artist,* Harris Milam
*Photographers:*

Roy Arnold
Barry Beckmann
Robert Foretich
Ted Johnson
Tommy McElhinney
Bob Rogers
Bill Skinner

# Silver Anniversary

# Dedication

MRS. RUTH S. WIKOFF

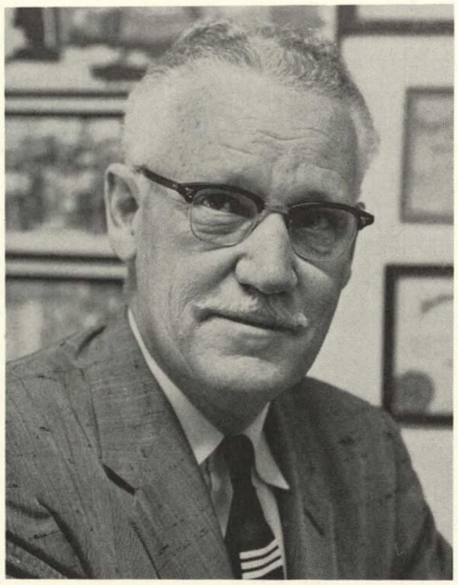

L. S. "CHIEF" MITCHELL

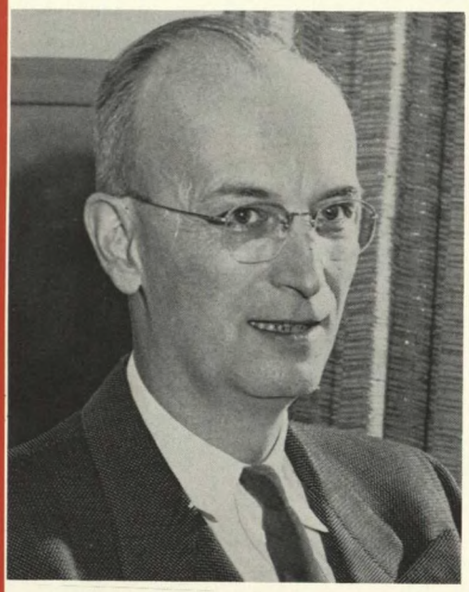

DR. CHARLES F. HILLER

To the Educators who have spent a quarter century at the University of Houston, we dedicate this 1959 HOUSTONIAN.

The persons pictured on these pages have had the privilege of seeing the University grow and develop into the great institution of higher learning that it is today.

In turn, the University is privileged to have been shaped by the minds and hearts of such a devoted group.

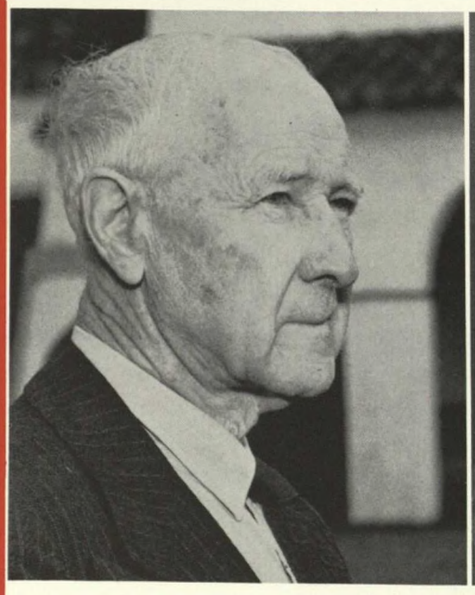

FREDERIC W. BROWNE

MRS. BESSIE M. EBAUGH

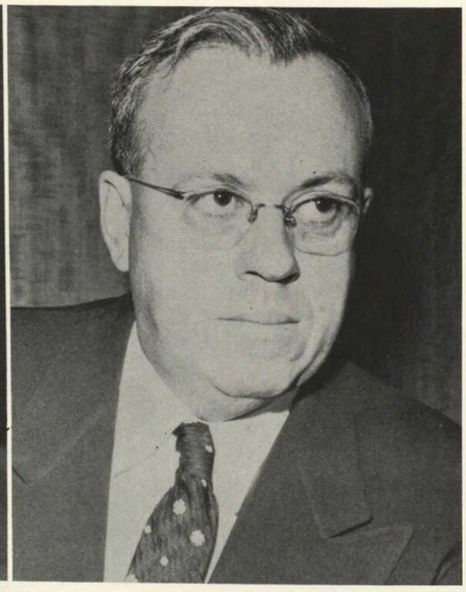

C. F. McELHINNEY

The 1937 HOUSTONIAN dedication reads:

*In a spirit of wonder and humility, looking back with thankfulness to the past decade of struggle for collegiate recognition, and with pride at the state recognized university of today, we look forward with hope into the future when our beloved institution shall become truly great, and hereby dedicate this Annual to the Spirit of the future Great University of Houston.*

Because we feel that the University has reached the above-spoken-of plateau of greatness, we, as the Spirit of the Great University of Houston acknowledge the 1937 dedication to us, and we, in turn, dedicate this book to the Spirit of the future Greater University of Houston.

MRS. LILLIAN L. WARREN

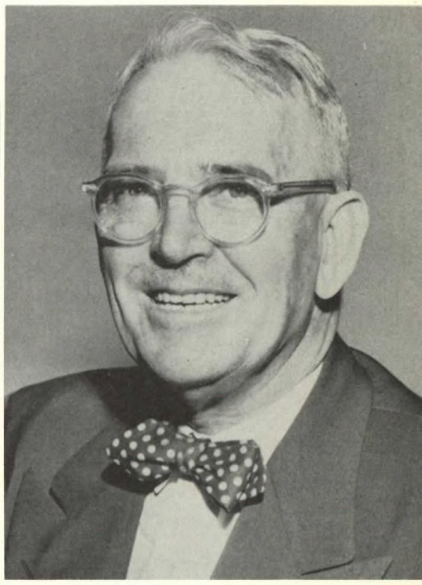

ALVA L. KERBOW

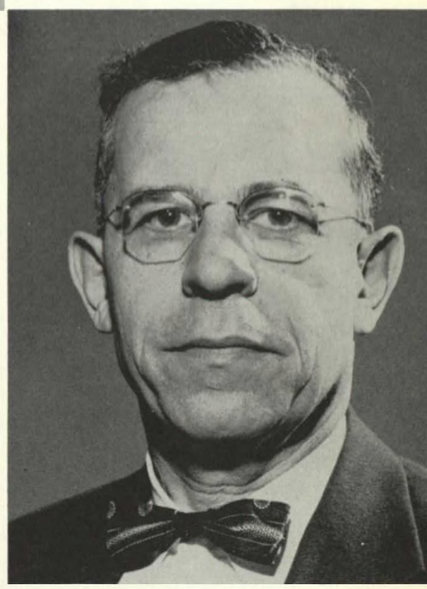

DR. JOSEPH S. WERLIN

DR. LOUIS KESTENBERG

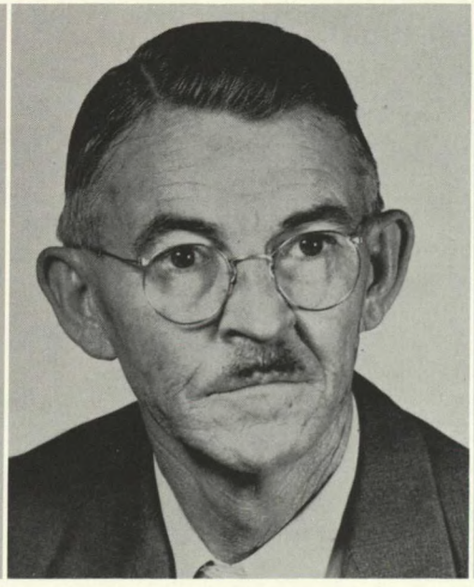

WARREN A. REES

MISS ZELDA L. OSBORNE

# Contents


| | Page |
|---|---|
| FOREWORD | 7 |
| HISTORY | 10 |
| ADMINISTRATION | 19 |

## Fall — Division I, Activities

| | |
|---|---|
| COLLEGE LIFE | 42 |
| SPORTS | 132 |

## Winter — Division II, Academics

| | |
|---|---|
| GRADUATE CLASS | 193 |
| SENIOR CLASS | 197 |
| JUNIOR CLASS | 214 |
| SOPHOMORE CLASS | 225 |
| FRESHMAN CLASS | 236 |

## Spring — Division III, Campus

| | |
|---|---|
| PROMINENT CAMPUS PERSONALITIES | 266 |
| Miss Houstonian | 267 |
| Vanity Fair Beauties and Favorites | 269 |
| Best Dressed Coed | 283 |
| Homecoming Queen | 284 |
| Outstanding Students | 285 |
| All-American | 296 |
| Honorees | 297 |
| ORGANIZATIONS | 299 |
| INDEX AND ADVERTISING | 416 |

# Foreword

How does a University arrive at a Silver Anniversary? Does it happen in a moment on a particular day of a particular year?

No, a Silver Anniversary is a slow and gradual accumulation of days, weeks, months, and finally, years.

It is the passing of seasons . . .

signified by the fall, winter, and spring division pages for the three sections of our yearbook.

It is the passing of months . . .

signified by the Vanity Fair Beauties, pictured in the array of the nine school months.

It is the passing of days . . .

signified by the day-by-day activities represented in the College Life section.

It is all this and yet . . . we must also declare that it *is* a moment on a particular day of a particular year. It is *this* moment.

And now, we invite you to join us as we celebrate . . .

1934-
1959

# University of Houston History

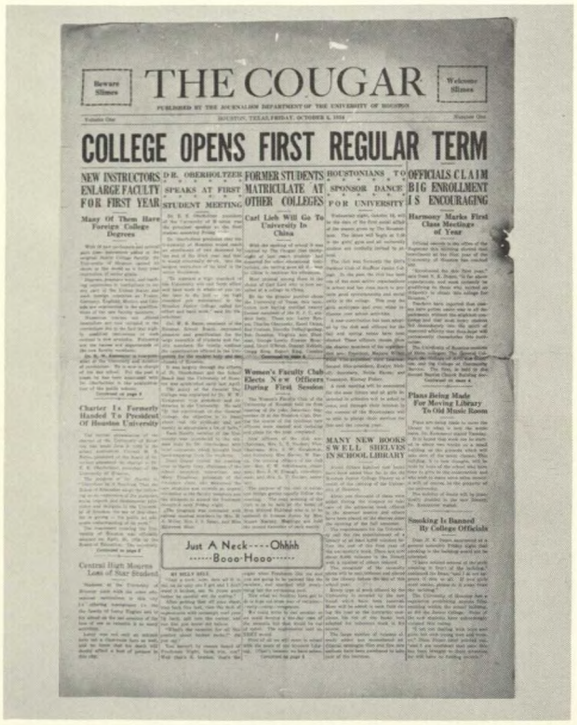

THE COUGAR

COLLEGE OPENS FIRST REGULAR TERM

NEW INSTRUCTORS ENLARGE FACULTY FOR FIRST YEAR

DR. OBERHOLTZER SPEAKS AT FIRST STUDENT MEETING

FORMER STUDENTS MATRICULATE AT OTHER COLLEGES

HOUSTONIANS TO SPONSOR DANCE FOR UNIVERSITY

OFFICIALS CLAIM BIG ENROLLMENT IS ENCOURAGING

Many Of Them Have Foreign College Degrees

Carl Lieb Will Go To University In China

Harmony Marks First Class Meetings of Year

Women's Faculty Club Elects New Officers During First Session

MANY NEW BOOKS AWELL SHELVES IN SCHOOL LIBRARY

Piano Being Made For Moving Library To Old Music Room

Charter Is Formerly Handed To President Of Houston University

Smoking Is Banned By College Officials

Central High Mourns Loss of Star Student

Just A Neck----Ohhhh
-----Booo-Hooo-----

The first issue of the COUGAR announces the opening of the University of Houston.

In 1927, an institution was founded that was destined to become the University of Houston. Under the leadership of the late Dr. E. E. Oberholtzer, then superintendent of the Houston schools, the Houston Junior College was established for the purpose of providing a place of higher education for high school graduates and working persons in the Houston area who were unable to leave the city to attend college. Basic freshman and sophomore courses were offered in the classes that met in the San Jacinto High School Building.

By 1933, enrollment in the Junior College had reached the 624 mark. Through the continued efforts of Dr. Oberholtzer who was serving without pay as president of the college, and others, House Bill 194 was passed by the State Legislature October 16, 1933, establishing the University of Houston and continuing the Junior College as an integral part.

In 1934, the first day branch of the University of Houston was operated in the Second Baptist Church. During the first year of operation, the enrollment in day and night classes was approximately 1,110 students.

The years 1935 and 1936 saw growth and expansion of the University of Houston, and, by 1937, the need for a permanent campus was keenly felt. Heirs of the J. J. Settegast Estate donated 75 acres, Mr. Ben Taub donated 35 acres, and the University purchased two acres to make up a 112 acre campus for the young school.

HUGH ROY CULLEN

First classes were held in the San Jacinto High School Building at Holman and San Jacinto.

Through donations from the late oilman, Mr. Hugh Roy Cullen and Mrs. Cullen, and a city-wide campaign for building funds, money was raised to build the first building on the newly-acquired campus in 1938. Theme of the fund-raising drive that saw University students canvassing from door-to-door, was "The greater University of Houston for a greater Houston." Enrollment was approximately 2,142 students.

June, 1939 found students at the University occupying the new campus on St. Bernard Street. The Roy Gustav Cullen Building, a memorial to the late son of Mr. and Mrs. Hugh Roy Cullen, was opened for classes. The same year, the second building on the campus, the Science Building, was completed, and the Graduate School was opened. Over-all enrollment was 2,737 students.

The year 1940 was an eventful one in the history of the U. of H. The Industrial Building was built from funds donated by a group of Houston industrialists supplemented by campaign funds. The first Navy Vocational School and the campus Vocational School were opened in October.

With the world in turmoil over war and threats of war, and with threats to the safety of the United States becoming more evident every day, the United States began an extensive program of national defense. The University of Houston contributed to the furthering of this national defense program by training private pilots in association with the Civil Aeronautics Authority.

On the lighter side of college life, the first Frontier Fiesta was held in '40. The western extravaganza was born in the minds of five U. of H. students who wanted to do something to stimulate school pride and spirit. The first Fiesta ran for three nights and students played to a total audience of 5,000.

DR. EDISON E. OBERHOLTZER

An aerial view of the campus as it looked in 1939.

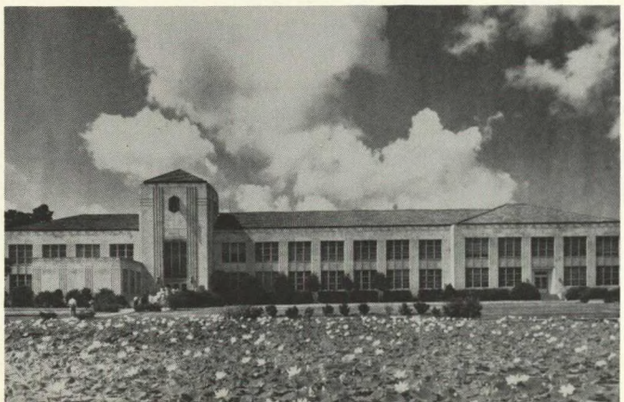

The first campus building, the Roy Gustav Cullen Building, was completed in '39.

# ...history

The Recreation Building was erected in 1942 under "the Big Top."

University coeds sold war bonds during the war years.

Scrap drives occupy afternoon hours of coeds who, in the evening, act as hostesses at parties for service men.

In 1941, the second annual Frontier Fiesta was held in spite of heavy rains that caused postponements several times. The main attraction of Fiesta that year was a skit by students on the college days of faculty members.

After the fateful December day in 1941 known as Pearl Harbor, and the United States' entrance into World War II, the University, along with the rest of the country, turned its attention to the bringing about of peace.

Construction of the Student Recreation Building began in 1942. Because the building was needed for special defense programs, officials determined to avoid delay that might come as a result of rainy weather. A large circus tent 270 feet long and 40 feet wide was put up over the working area to insure earliest possible completion. On May 1, less than 60 days from the digging of the first shovel of dirt, the first class of boys in the United States Naval Reserve Elementary Electricity and Radio Materiel School moved into the building, established sleeping quarters and were served meals in the cafeteria.

The first Blood Bank in Houston which later grew into the Houston and Harris County Blood Bank was begun at the University. War-conscious University students sold war bonds, sponsored scrap drives, and coeds even sold their nylon stockings to aid the war effort. The Co-ed-ettes, an organization of University girls, gave parties for service men and worked closely with the U.S.O.

A big step was taken in '42 with the opening of the University Downtown School.

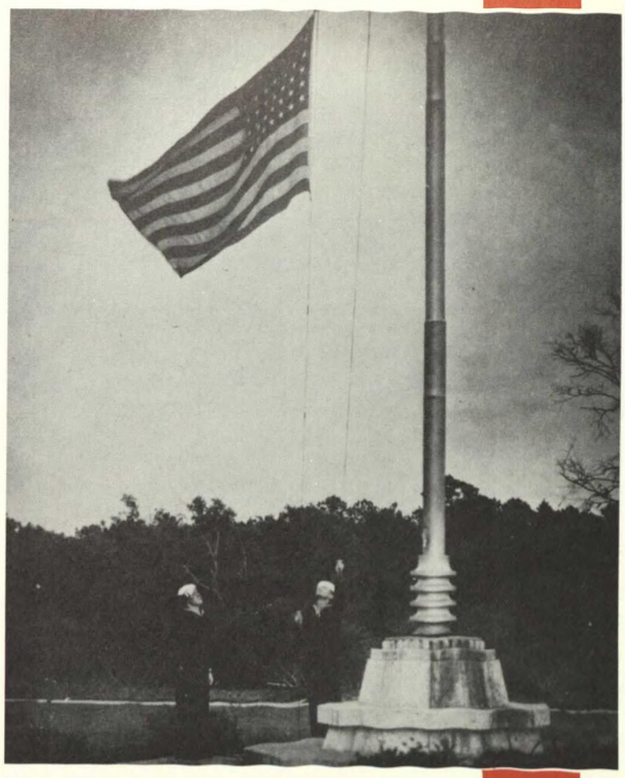

By 1943, students at the University were turning from philosophy, aesthetics, literature, and music appreciation to the more practical-for-wartime pursuits of map-making, trigonometry, radio communications and navigation. Women were trained in industrial classes to fill the jobs of men who were called into the service.

At least 1,000 of the University's students, ex-students and faculty members answered the call to arms. Eighty-six of these were reported killed or missing in action.

Ingenuity was necessary in the "man power shortage" war days. Senior coeds found this to be true when the senior dance was planned prior to graduation. Ninety per cent of the graduating class were girls. The boys who would ordinarily have escorted them to the dance were busy fighting a war. A date bureau was set up with girls registering in Dean of Men L. S. Mitchell's office. Information on the girls was relayed to a nearby military establishment and dates were gotten for the dance.

Ingenuity of this kind was not limited to students, however. One faculty member, unperturbed by the tire situation, rode his horse to the University every day from his home four miles away.

An Advisory Board of fifteen members was created for the University by the Board of Education in '43.

With 1944 came an enlargement of campus acreage. The Anderson Foundation purchased 90 acres and Mr. and Mrs. Cullen purchased 50 acres to add to the campus, making the total campus size 262 acres.

This is Cougar Den as it looked when it was new.

Varsity Varieties, an all-student talent show, was popular with all.

Above are nominees for Varsity Venus. The second girl from the left is the U. H.'s Elsa Rosborough.

# ...history

As a remedy for the acute housing shortage, trailers were moved onto the University campus to house veterans and their families.

In March, 1945, a separate Board of Regents for the University was created by an act of the State Legislature. One of the first acts of the Board was the election of Dr. E. E. Oberholtzer as the first full time president of the University of Houston.

Mr. and Mrs. Cullen donated oil royalties valued in excess of $3,000,000 to the school. Several temporary buildings were constructed in 1945.

With the advent of the atomic bomb and the end of the war, soldiers discarded their uniforms and came home, many of them to resume their college studies. The nation's youngest Purple Heart wearer, 15-year-old Bob Kelso registered at the U. of H. for "refresher" courses in the vocational and technological areas. In a newspaper article, the young veteran said he liked everything about the University except the sophomores.

By 1946, the number of war veterans enrolled in courses at the U. of H. had reached 6,510. Total enrollment was 10,968. A special counseling and guidance department was set up for veterans. The Veterans Club was organized and fifteen temporary buildings and four permanent steel shops were erected to accommodate the increased number of students.

The University of Houston, seeking to alleviate the housing shortage for veterans, worked with committees of the Veterans Club, and, after some months of negotiations, arranged to have trailers brought from nearby Texas cities to house the vets and their families.

The University's first intercollegiate athletic program was launched in '46 when the school joined the Lone Star Athletic Conference.

The University's first basketball team to participate in an intercollegiate program won ten of the fifteen games played.

The year 1947 brought another gift from the Hugh Roy Cullens. The donation of $400,000 was given to pay for the construction of an engineering laboratory building.

The schools of Law and Pharmacy were opened in '47, and the Frontier Fiesta was resumed again for the first time since the war.

In 1948, construction of the $5,500,000 Ezekiel W. Cullen Building and the Central Power Plant began.

The first Army R.O.T.C. Quartermaster Corps was established at the University in '48.

The '48 football season was a frantic one. Twenty-one University students swarmed down upon the campus of Sam Houston State Teachers College in Huntsville for an early-morning campaign of white-washing and placard nailing prior to a scheduled football game between the two schools. But the Cougars didn't reckon on a welcoming committee of Bearcats. When the U. H. students were finally returned home, they were sporting some very unusual haircuts. The Cougars didn't go down in dishonor, however, for when five Sam Houston students attempted to set fire to the Cougars' bonfire a few days later, they found themselves surrounded by U. H. avengers. The attempted arsonists were immediately shoved into the cage ordinarily occupied by the University's cougar mascot, Shasta, and were put on display for Houston students. A tour of the city was made, cage and all, and a haircut followed before the intruders were sent home.

Crowds gather at the Ezekiel Cullen Building dedication ceremonies.

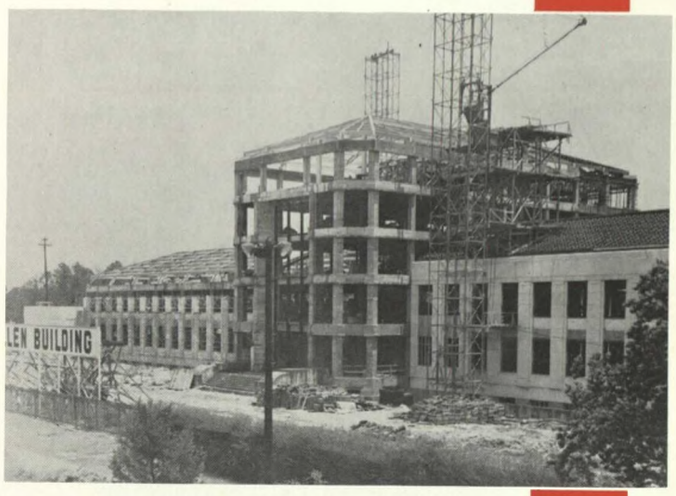


The "Zeke" Building begins to take shape . . .

. . . construction almost complete.

The Cullen Rifles, University crack drill team, was well known to Houstonians.

# ...history

Construction began on Oberholtzer Hall in 1949.

DR. W. W. KEMMERER, second president of the University.

University nurses learn through experience.

Construction on the four dormitories and Oberholtzer Hall was begun in 1949.

Dedication and cornerstone laying ceremonies for the Ezekiel W. Cullen Building took place in '49. Former Governor W. P. Hobby spoke to the crowd of 3,000, recounting highlights in the life of Ezekiel Cullen who, as a member of the Texas Congress, presented the plan which made public land available for schools.

Dr. E. E. Oberholtzer was made president emeritus while Dr. W. W. Kemmerer became acting president of the University.

The Central School of Nursing of the U. of H. was established as a part of the Texas Medical Center.

In 1950, the Ezekiel W. Cullen Building was completed and occupied. The M. D. Anderson Library was built, and the dorms were completed.

Students moved into the new dormitories in 1951, and Oberholtzer Hall was opened for use.

In 1952, the College of Optometry began, the College of Pharmacy was accredited, and the University was given an educational television permit. Dr. W. W. Kemmerer was named president of the University of Houston.

Mr. Hugh Roy Cullen again donated oil royalties to the University—this time in the amount of $2,225,000.

The M. D. Anderson Library was built in 1950.

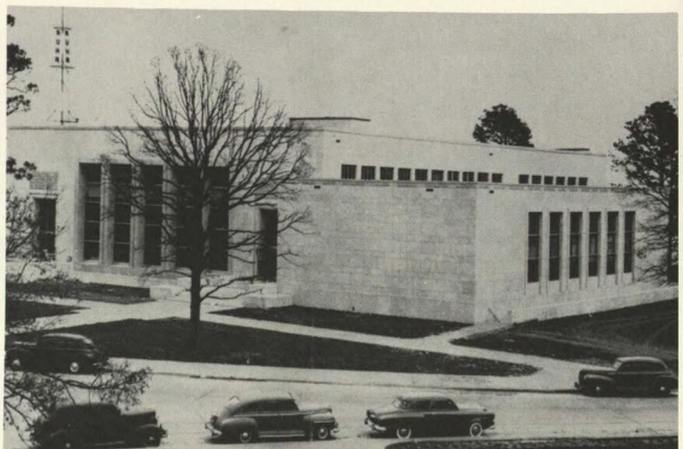

KUHT-TV, the country's first educational television station, went on the air in 1953.

Mr. C. F. McElhinney became acting president after the resignation of Dr. Kemmerer.

The years 1954 and 1955 saw the addition of several new buildings: the Architecture Building, the Science Building Annex, the Psychology Building, the Engineering Building, and the Home Management House.

A long-sought-hope finally came true for the University in '55. The U. of H. was accredited by the Southern Association of Colleges and Secondary Schools.

The $160,000 outdoor swimming pool was opened in 1955. Part of the funds for the pool were raised by the students through several years of Frontier Fiesta productions.

Lt. Gen. A. D. Bruce was named president of the University in 1954. Dr. Clanton W. Williams became academic vice-president.

The first annual Greek Songfest was held in 1955 in Cullen Auditorium.

Stacks of pipe are waiting to be utilized in the construction of the new pool.

After months of labor, students, faculty and friends are at last able to take a dip after classes.

The early '50s were vintage years for Frontier Fiesta crowds.

Visitors jam the midway to partake of Fiesta's fun.

Filming is done at the nation's first educational TV station, the University's KUHT.

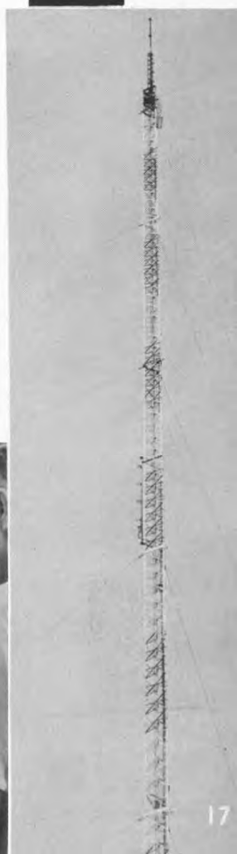

# . . . history

Dedication of the Journalism and Graphic Arts Building took place in 1956. The first annual Honors Day luncheon was held with Dr. William V. Houston, president of Rice Institute, filling the role of principal speaker.

University of Houston sororities and fraternities became affiliated with national Greek fraternities in February.

In 1957, General Bruce became the University's first chancellor through an action by the Board of Regents. At the same time, Dr. Williams became the school's fourth president. The University also added a Board of Governors the same year.

A new addition to the campus was an oil derrick for the use as an experimental lab by petroleum and industrial engineering, and geology students.

With 1958 came completion of the Fred G. Heyne Building. Mr. Heyne is shown above turning the first shovel of dirt for the construction of the new building.

# Meaning of the Seal

The University of Houston seal contains, in toto, the Sam Houston family coat-of-arms. Indirectly, the University is named for Sam Houston, Texas pioneer and patriot. Directly, the name comes from the City of Houston, which is a name-sake of the General.

The shield in the center of the coat-of-arms was granted by William the Conqueror in the year 1066 when the Houston family accompanied him during his invasion of England. The shield denotes a family of honor. The checkered chevron is symbolic of a family of nobility. The charges on the shield are martlets (a small bird found in Scotland similar to the Texas dove) symbolizing peace and brotherly love.

In 1686 James the Second of Scotland was saved from death during a battle by the timely arrival of the Houston family and their troops. In appreciation for their service, he authorized three additional symbols to be placed on the family coat-of-arms: two greyhounds denoting speed, directness and a singleness of purpose in rendering a service to the king and country; an hour-glass with two wings to show that the aid arrived within the hour; and a scroll bearing the words "IN TIME" showing that help was in time to save the king and the nation.

The following is a description of the Houston family as taken from *Following General Sam Houston,* a book by Amelia Williams published by the Steck Company, Austin, 1935:

"The progenitor of the family was a Norman knight, one Sir Hugh of Padivan, who accompanied William the Conqueror and lent his mighty army to the conquest of England. In the distribution of the conquered lands, Sir Hugh was assigned a large strip of territory that lay along the Scottish border. There he built a stronghold, but in a few years he became enfiefed to Malcolm, king of Scotland, who was the stepson of the ambitious but ill-fated Macbeth.

"Sir Hugh married a highland chieftain's daughter and identified himself with the Scots; but, as the simple Scotch people could never train their tongues to speak their lord's cognomen, Padivan, they contented themselves with calling him "Sir Hugh," and his castled estate "Hughs Town." As the generations passed, the descendants of this doughty knight came to be known as and, even to sign their own names, HOUSTON."

# Administration

# Board of Governors

COL. W. B. BATES, Chairman

*First:* W. Leland Anderson. *Second:* Mrs. Isaac Arnold*, Fred Ayers, Warren S. Bellows, Ben C. Belt, Karl Bendetsen, Mrs. John H. Blaffer, W. Stewart Boyle*. *Third:* Mrs. George A. Butler, Marvin K. Collie, D. L. Connelly, Roy Henry Cullen, Naurice G. Cummings, Mrs. John de Menil, Joe T. Dickerson. *Fourth:* Dr. H. J. Ehlers, J. A. Elkins, Jr., J. A. Elkins, Sr.*, T. C. Evans, A. J. Farfel, S. P. Farish, Wm. G. Farrington*. *Fifth:* John C. Flanagan, Charles Fleetwood*, Claud B. Hamill, Earl C. Hankamer, Maurice Hirsch, Harrison C. Hobart, Sterling Hogan, Sr.*

*Regent

*Left to right:* Lamar Fleming, Jr.*, vice-chairman; Mrs. James P. Houstoun*, secretary; Mrs. Ray L. Dudley*, assistant secretary.

*First:* Palmer Hutcheson*, Russell Jolley. *Second:* John T. Jones, Jr., Mrs. R. C. Kuldell, F. M. Law*, Mrs. Max Levine, John F. Maher, Harris McAshan, A. G. McNeese, Jr. *Third:* Leopold L. Meyer, Harry J. Mosser, Travis E. Parish, C. A. Perlitz, Jr., Charles F. Reed, Corbin Robertson*, James W. Rockwell. *Fourth:* Simon Sakowitz*, Charles A. Saunders, Stanley W. Shipnes, A. Dee Simpson, Frank C. Smith, R. E. Smith, Ross Stewart. *Fifth:* Gardiner Symonds, Howard Tellepsen, Milton R. Underwood*, Jack Valenti, Tom P. Walker, Mrs. Gus S. Wortham. A. J. Wray.

*Regent

# *Chancellor*

A. D. BRUCE, Lt. Gen. U.S.A. Ret.

UNIVERSITY OF HOUSTON
3801 CULLEN BOULEVARD
HOUSTON 4, TEXAS

OFFICE OF THE CHANCELLOR

TO THE STUDENTS:

A year ago, I noted that 1959 would mark the Silver Anniversary of the University of Houston, and a time in which we must look forward even more to the increasing maturity and stature that is achieved through sound planning and careful follow-through.

The intervening 12 months have seen additional development in terms of academic strength, student body and faculty accomplishment, and physical growth. All of this makes me even more confident, as the institution actually celebrates its first quarter-century. The next 25 years will, I am certain, fully justify the faith and confidence that I feel in the past accomplishments and future potential of every part of our University community.

With the ability and initiative so clearly demonstrated by faculty, staff, and student body alike, and the growing realization that this is truly Houston's university, we cannot fail to continue to move soundly forward.

A D Bruce

New residence of the Chancellor, 3612 Parkwood Drive, donated to the University by Mr. and Mrs. Abe Weingarten.

# *Message From the President*

Our Silver Anniversary? Twenty-five years old? Only twenty-five? Why, that is but a tiny span! True, but look at the particular quarter of a century. And look at the setting. Why shouldn't there have been a meteoric rise of a University of Houston?

And one must think of this: How old is a university? As old as its charter, as old as its buildings? As old as its philosophy and policies? Or as old as the sum total of knowledge which its cosmopolitan scholarly faculty imparts?

It is, nevertheless, an amazing thing to contemplate—this vibrant young University of Houston—its size, its quality, its spirit as it drives confidently into the future.

Our Silver Aniversary? Only twenty-five years old? Yes, but that is but one interesting fact to be observed, a point of time at which to take stock. And we haven't much time for that.

DR. CLANTON W. WILLIAMS

VICE-PRESIDENTS

C. F. McELHINNEY
Business Manager

DR. PHILIP G. HOFFMAN
Dean of Faculties

DR. PATRICK J. NICHOLSON
University Development

DR. J. E. WILLIAMSON, Dean of Men

L. S. "CHIEF" MITCHELL
Assistant Dean of Men

LILLIAN CRITTENDEN
Assistant Dean of Women

MRS. BESSIE EBAUGH, Dean of Women

DR. CHARLES F. HILLER, Dean, Junior College

The Junior College was established in the spring of 1927; and when the University of Houston was founded in 1934, it became an integral part of the University.

All freshman and sophomore students are enrolled in the Junior College, regardless of their major field of study. A two-year educational institution, the College offers (1) academic courses of collegiate rank and (2) programs of general education, terminal technical courses, and terminal vocational courses. Technical and vocational instruction is offered through the College of Technology, which is a division of the Junior College.

The Junior College thus instructs in a wide range of courses including general academic work, specific preparation for the professions, and technical and vocational fields.

Phi Theta Kappa, the national scholastic fraternity, is represented by an active chapter in the Junior College.

DR. ALLAN COLLETTE, M.D.
Director, Medical Office

REV. GEORGE N. THOMPSON, Director, Religious Activities

RAMON A. VITULLI, Registrar

The Placement Center, which has been in existence since 1946, is one of the largest and most efficient in the nation. The Center, housed in a suite of offices in the Recreation Building, is operated free of charge and serves the entire student body and alumni.

Miss Lou Russell, head of the Center, believes that anyone who wishes to obtain a college education can do so if he is willing to work.

The Center fills a definite need at the University of Houston where nearly 80% of the students enrolled work full or part time.

The staff of seventeen persons at the Placement Center gives professional assistance in choosing the right job for a student in his special field of interest.

Over 5,000 employers in the Houston area cooperate with the Placement Center.

Mrs. Faye Kendall, Acting Assistant Director; Howard Deehon, Counselor; MISS LOU RUSSELL, Director; Mrs. Jane Barefoot, Counselor.

DR. HOWARD F. McGAW
Librarian

M. D. Anderson Memorial Library

Ezekiel W. Cullen Building

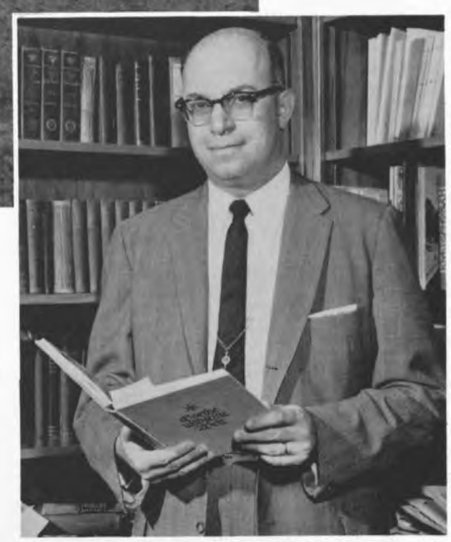

DR. ALFRED R. NEUMANN, Dean, College of Arts and Sciences, and Assistant to the President.

The College of Arts and Sciences is the central unit of the University. There are approximately 3,200 students who are majoring in one of the 21 departments of Arts and Sciences, and most of the students in other colleges of the University take their core curriculum and other basic subjects in this college. There are 199 full-time and 89 part-time faculty members.

In addition to the basic liberal arts courses, pre-professional training for students planning to enter the legal, medical, dental, optometric, theological, teaching, pharmaceutical, and other professions is offered. The college provides preparation for graduate work as well as programs leading to the Bachelor of Arts, Science, Fine Arts and Music degrees, the Master of Arts and Sciences degrees, and the Doctor of Philosophy degree in Psychology.

The special facilities available to students include KUHT-TV and KUHF-FM, the laboratories of the Radio-TV department, which also broadcast telecourses, the COUGAR and HOUSTONIAN, combining laboratory experience with intra-university communication, and the labs of the science and language departments. Students may participate in the debate team, drama department productions, and the concerts and recitals of the music department.

Counselor Sally Horton and DR. FRANK STOVALL, Director, Counseling and Testing.

Architecture Building

RICHARD W. LILLIOTT, JR., Director, School of Architecture

Housed in a modern, air-conditioned building, students of architecture study all phases of architectural instruction in four channels; design, construction, aesthetics, and graphics.

In the fall of 1958, the annual Featherlite Competition of the Texas Society of Architects was held. The University of Houston School of Architecture won first, second, and third places. This is the first time that all places were won by students from a single institution.

The School of Architecture was host for the first national meeting of the Building Research Institute in the southwest area.

Psychology Building

Fred J. Heyne Building

The Fred J. Heyne Building was dedicated in September, 1958. The late Jesse H. Jones named the $1,500,000 structure in honor of his friend and faithful associate, Fred J. Heyne.

The new building, consisting of two floors and a basement, contains a Management Development Center.

Below, Bishop A. Frank Smith speaking at dedication ceremonies.

Mr. and Mrs. Heyne standing near portrait of dedicatee.

President Williams, Bishop A. Frank Smith, Mrs. Fred J. Heyne, Mr. Heyne, Mr. John T. Jones, and Mrs. Jesse H. Jones at Heyne Building dedication service.

Fred J. Heyne Building

DR. EUGENE H. HUGHES, Dean, College of Business Administration.

The College of Business Administration, the second largest on the University campus, is located in the beautiful new Fred J. Heyne Building. Nearly 3,000 students enrolled in the College receive graduate and undergraduate training in business and related fields.

The College is composed of twelve departments in which a student may obtain a major leading toward a Bachelor of Business Administration degree. Graduate courses are also provided leading to the M.B.A. degree.

The College of Business Administration works closely with business and industry and conducts many types of Institute programs. The Management Development Center conducts a six-week executive development program for business and industry leaders. Each summer, the Center offers a special one-week Institute for trade association and Chamber of Commerce executives. The Bureau of Business and Economic Research publishes a monthly periodical which gives an analysis of business conditions in Houston and the Gulf Coast area.

The Departments of Accounting and General Business are currently conducting the first closed-circuit television courses at the University of Houston.

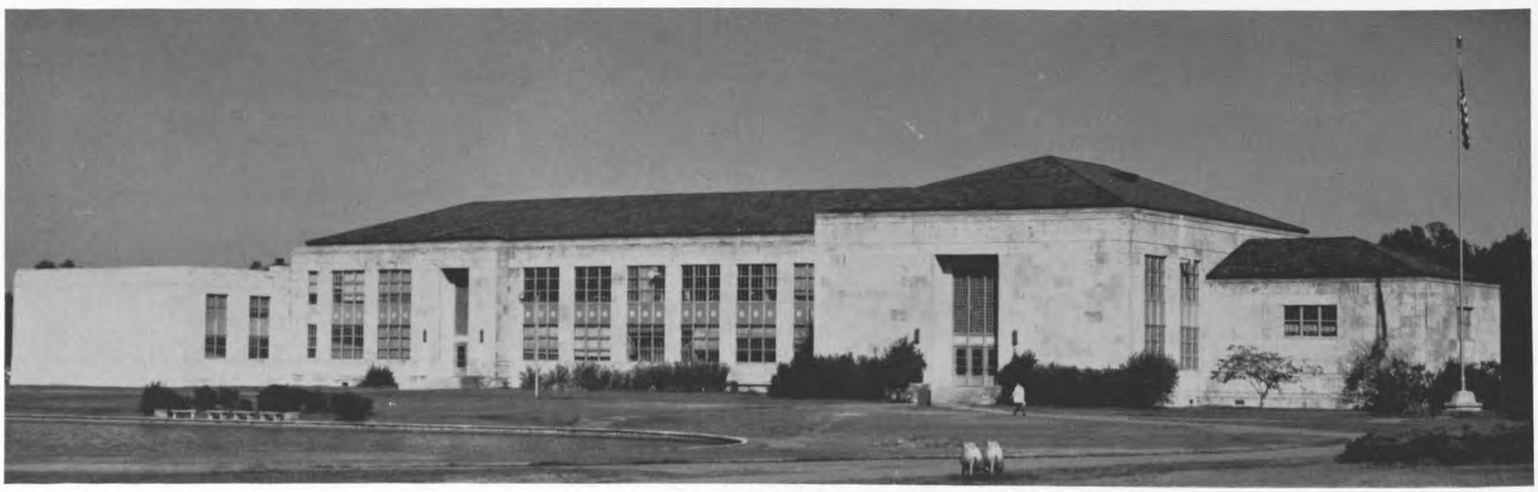

Science Building

Roy Cullen Building

DR. ARVIN N. DONNER, Dean, College of Education.

The College of Education, headed by Dr. Donner, is composed of nine departments. Besides preparing teachers for public and private schools, the College provides professional graduate work and in-service help to teachers, administrators, counselors, and supervisors. Students can receive a Bachelor of Science, a Master's, and a Doctor's degree in education.

In addition to teaching, counseling, and research, the thirty-three faculty members of the College serve as directors in school surveys, consultants in instructional programs, and appear as guest lecturers at educational meetings.

The College of Education has an enrollment of approximately 1,500 students. During the year of 1958, a total of 289 degrees were awarded to students. Members of the graduating class accepted teaching assignments in thirty-six different school districts.

The College of Law, housed in the M. D. Anderson Memorial Library, was organized in 1947 and has grown steadily to a current enrollment of 289.

The objectives of the College are to train students to practice law wherever the Anglo-American system of law prevails. The College provides training in fundamental techniques required in the practice and administration of the law; it imparts to all students an understanding and appreciation of the high nature of the profession into which they are about to enter; and it equips students to participate intelligently in the affairs of their community, state and nation.

Each year the graduates of this College have ranked among the top men taking the bar examination.

NEWELL H. BLAKELY, Dean, College of Law.

DR. F. M. TILLER, Dean, College of Engineering.

Among significant events of 1958-59 in the Cullen College of Engineering is the inauguration of a doctoral program in Chemical Engineering to begin in September, 1959. A $48,000 Nuclear Logging Facility, financed by the American Petroleum Institute, is being constructed on the northeast side of the campus with Prof. C. V. Kirkpatrick, chairman of petroleum engineering, as director of the project. Also, construction of an experimental oil well was made possible by contributions from the local oil industry.

Faculty members Frederic A. Wierum and Harold Overton were awarded Atomic Energy Commission Grants which provided study at the AEC-ASEE Summer Institute on Nuclear Energy at Purdue. Wierum was also awarded a National Science Foundation Science Faculty Fellowship.

As a result of his visit to Ecuador during the summer of 1958, Dean F. M. Tiller was made an Honorary Professor at both the Universidad Central in Quito and the University of Guayaquil. He spent six weeks in Ecuador evaluating the science and engineering education programs of the Ecuadorian universities for the Fulbright Commission.

Engineering Building

The University of Houston Board of Regents authorized the opening of the College of Pharmacy in September, 1947. Credit for its early success goes to Dr. L. E. Freeman, Acting Dean Dr. Allan C. Collette, and the Houston Pharmacy Liaison Committee, all of whom worked very closely with the University administration in getting the College started.

In September, 1949, Dr. N. M. Ferguson became the dean of the college, and under his leadership, it has developed into a Class A College which offers a B.S. Degree in Pharmacy and a limited M.S. Degree program. Presently located in the Heyne Building, all departments of the College, except pharmacology, formerly occupied quarters in the Science Building. The Pharmacology Department moved from the Science Building to the Psychology Building in 1954, where it is still located.

DR. N. M. FERGUSON, Dean, College of Pharmacy.

DR. CHARLES STEWART, Dean, College of Optometry.

The College of Optometry this year graduated its fifth class of Doctors of Optometry. During the past year the Optometry Alumni Association was organized with Dr. Tom Pruitt of Lake Jackson as president and Drs. Jim Slider and Gene Smith as other officers.

The College under Dean Charles Stewart recently completed an extensive revision of its curriculum. The basic three-year optometry program was revised to provide clinical training to the incoming junior students. Junior status with a science background is required for admission into the College of Optometry. Under the revised program, optometry students now have supervised clinical experience during each of the three years of optometry studies. This extensive training will provide maximum opportunity for students to perfect their clinical ability prior to graduation.

Dr. Bernard Mazow, lecturer in contact lens work, gave instruction in this field at the meeting of the International Society of Contact Lens Specialists at Munich, Germany, in August, 1958.

Technology Building

A. RAY SIMS, Dean, College of Technology.

The College of Technology was established as an integral part of the University in September, 1941. Training in the early days was largely vocational with an extensive program in war industries training. However, since World War II, the emphasis has been on collegiate level training.

The College of Technology embraces two divisions: (1) The Technical Institute Division, which is now concerned with education and training of engineering technicians, and (2) the Industrial-Mechanical Division which is concerned with the training of skilled craftsmen. The major purpose of the Technical Institute Division is to provide engineering and scientific technicians who function as production and construction supervisors, aides to professional engineers and architects, or who operate their own technical businesses. The major purpose of the Industrial-Mechanical Division is to provide skilled craftsmen who construct, install, repair and operate machinery. The Technical Institute Division offers an educational program at the Junior College level.

Oberholtzer Hall

Swimming Pool

HARRY FOUKE, Athletic Director.

Graduate courses have been offered at the University for twenty years, beginning in June, 1939. A program leading to the Doctorate in Education was established in 1945 and one leading to the Ph.D. in psychology in 1948. This year the Ph.D. program has been extended to the fields of Economics, Chemistry, and Chemical Engineering. Masters' degrees are offered in most of the departments in Arts and Sciences, Business Administration, Education, Engineering, and Pharmacy.

Admission requirements demand a standard of achievement distinctly above the average, and emphasis is placed upon the quality of scholarship and the literary excellence of theses and dissertations. During the past few years research grants and student assistantships have greatly aided graduate students. These aids are increasing in number and values as the graduate program expands, while the improved resources of the M. D. Anderson Memorial Library and the many purchases of laboratory equipment are broadening the opportunities for graduate study and research at the University of Houston.

DR. R. BALFOUR DANIELS, Dean, Graduate Division.

The University's Downtown School, which moved into its new air-conditioned building at 925 Caroline in May, 1958, serves over 1600 academic students in the business community each semester. In addition to courses in Arts and Sciences and Business Administration, the school annually conducts continuing education classes for over 8000 persons in their areas of special interest.

The retailing program at the Downtown School offers a unique combination of supervised job experience and academic training leading to a B.B.A. degree for the student interested in merchandising as a career.

Academic and vocational courses serving as preparation for professional examinations in several fields are offered at the school. Specialized training is also given in Real Estate, and Savings and Loan in cooperation with local associations.

JACK D. HUNTER, Assistant Dean.

JAMES C. TAYLOR, Dean.

The Alumni Association maintains contact with the student body through participation in Frontier Fiesta, Homecoming and an annual Fund Drive for the University. The association sponsors two athletic banquets, the spring Varsity-Exes game and serves as secretary-treasurer of the Sideline Coaches Association.

The Association's alumni clubs keep in touch with alumni in Houston and out-of-town, giving ex-students an opportunity to get together.

The Alumni magazine, the Extra, cooperates with the University News Service in publicizing activities of the Alumni.

PRESIDENT JOHN J. TOOMEY

VICE-PRESIDENT HARRY H. MONTGOMERY

Harry Montgomery, Ben Duffie, Sherwood Crane, Jim Hagarty, Shirley Kraus, Albert Cecil, A. J. Montalbano, Ralph Poling, Mary Jane Jackson, Don Williamson, Bill Swanson, John Toomey, and Jim Harrington.

The Alumni Office force: Katy Kirchgessner, Mary Jo Wondrak, Beth McKinney, and Margaret Leslie. Standing is Ted R. Hendricks.

John J. Toomey accepts symbol of office from Ex-President Johnny Goyen.

# Fall

# Activities

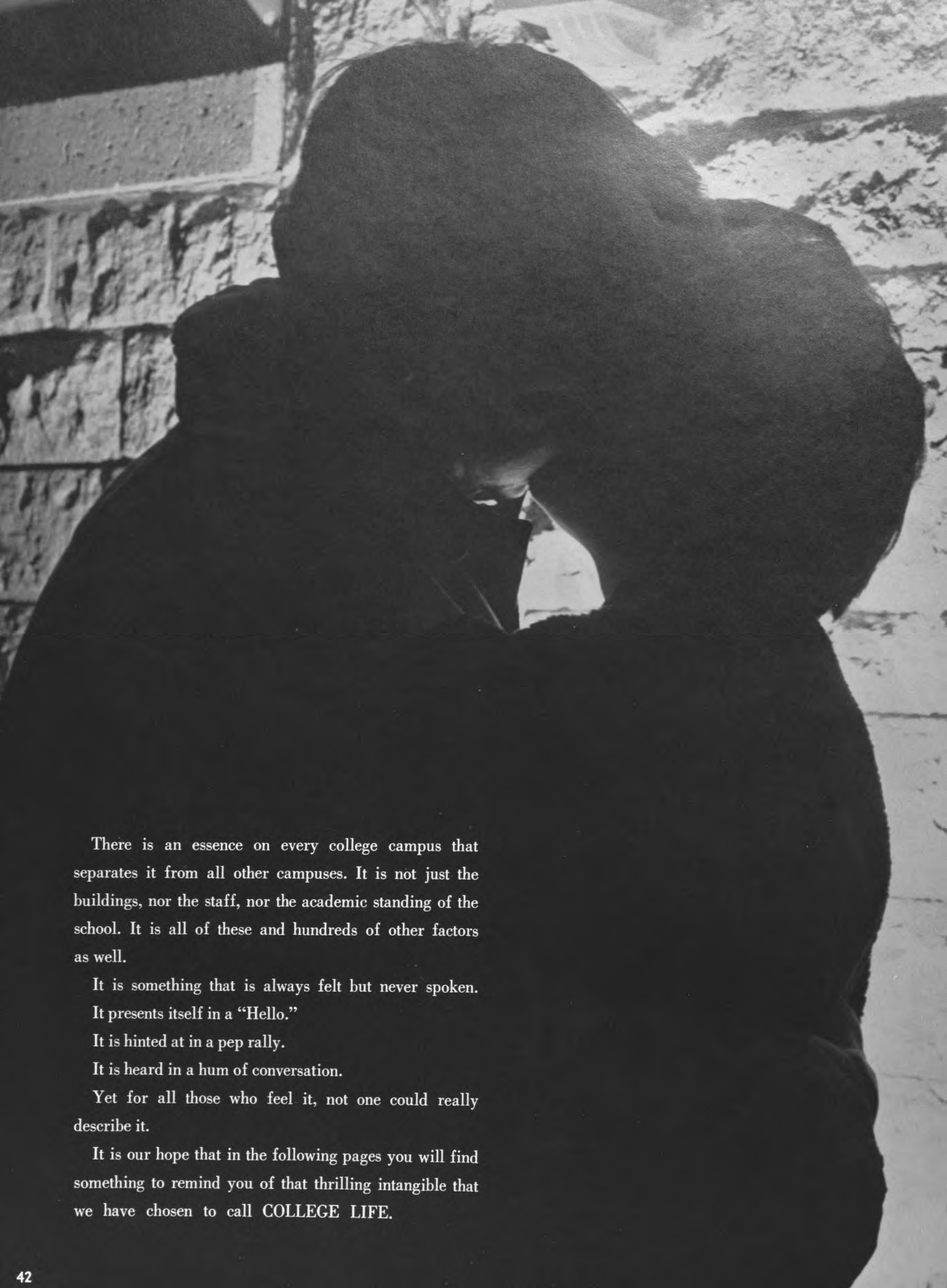

There is an essence on every college campus that separates it from all other campuses. It is not just the buildings, nor the staff, nor the academic standing of the school. It is all of these and hundreds of other factors as well.

It is something that is always felt but never spoken.

It presents itself in a "Hello."

It is hinted at in a pep rally.

It is heard in a hum of conversation.

Yet for all those who feel it, not one could really describe it.

It is our hope that in the following pages you will find something to remind you of that thrilling intangible that we have chosen to call COLLEGE LIFE.

# September Brings Registration

A last-minute check, then out the door.

REGISTRATION means various things to different people. To some, it is a reunion, a time of seeing old friends. To others, it is the welcome end of a boring summer. These are the ones who enjoy registration.

There is another group, (whether larger or smaller we cannot say) to whom registration is a time of confusion and frustration — a necessary evil — an ordeal that must be endured if one is to go to school.

Into which category do you fall?

Sharon Springall tilts her head "a little to the left" and smiles prettily for the yearbook photographer.

Sandra Montalbano and Dan Palombizio seek help in un-scrambling schedules.

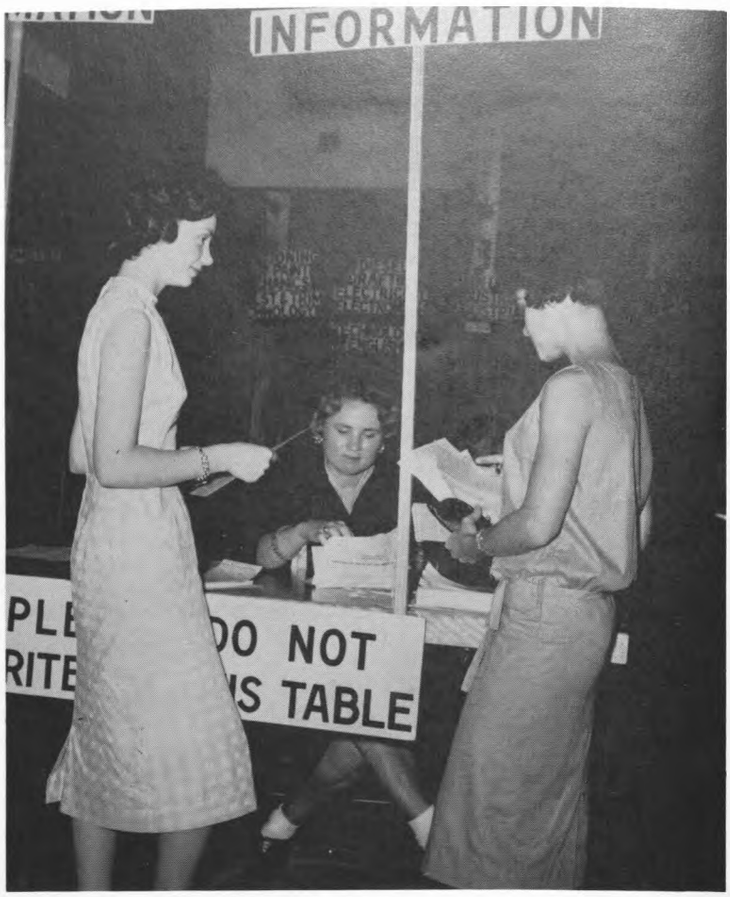


Arel Ward, *center,* assists Carole Smith and Anne Romine with tedious work of registration.

Registration and the beginning of school brings a new way of life for many students. For some, it brings the excitement of moving away from home and into the dorm.

For all, education at the U. of H. means an introduction to that lair of all lairs, COUGAR DEN.

Cheryl Pope and "Rusty" Henkhaus enter a new realm known as Law Hall.

Cokes, coffee, and conversation are always available in the Den.

General Bruce speaks at Orientation.

Space Age, Sputniks and satellites to the moon cause much less tension than math and history before FRESHMAN ORIENTATION.

From the Chancellor comes a message giving insight and pointers to goals for frustrated freshmen. The band adds music to the tune of "Cougars Fight" bringing to the fore that permeating Cougar spirit.

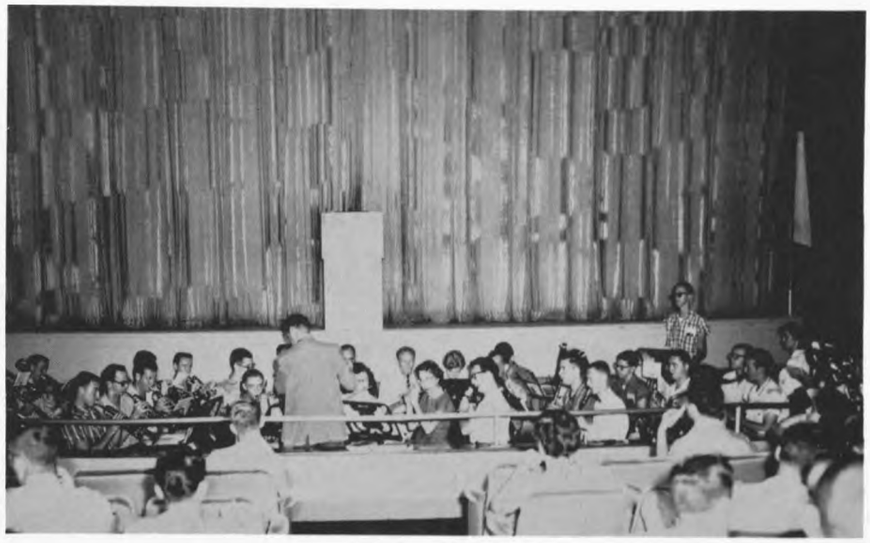

Highlight of Orientation is music by Cougar Band.

Current crop of freshmen clap their approval of new Alma Mater.

FRIENDSHIPS are made around a piano . . .

Sandra Hrncir, Dorothy Stephens, Marilyn Wolfsdorf, Janell Milling and Dianne Stekoll harmonize in Law Hall basement.

Marcia Stewart and Sandra Hrncir exchange gossip notes.

Across ironing boards . . .

And through the looking glass.

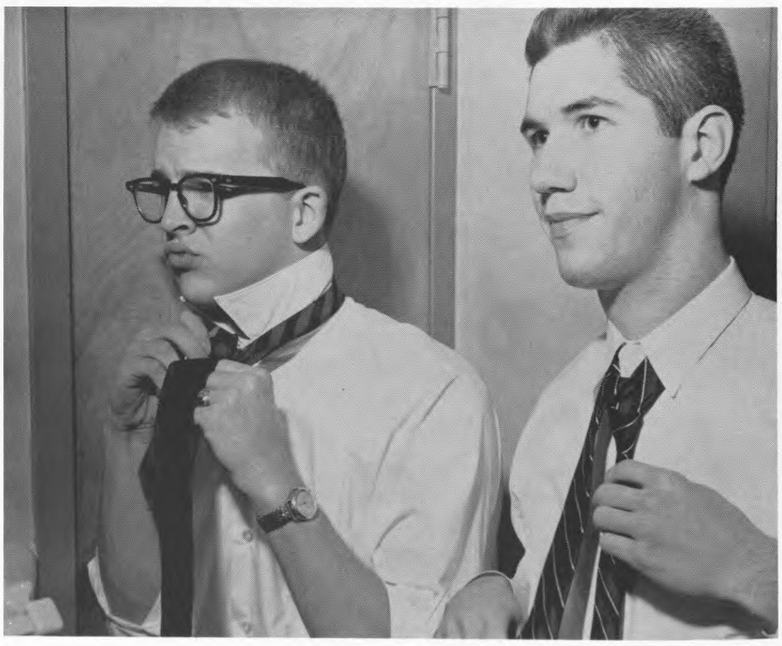

Richard Winslow and Bill Brown get ready for a very special new friend.

Rushees stand bewitched, bothered, and bewildered before Period I parties in the Zeke Building.

The hectic but happy week of SORORITY RUSH begins September 11 with a convocation for all rushees in the Oberholtzer Hall Green Room.

Following this, a whirl of gay parties, the ponderous day of preferential, and the sigh of happy relief at acceptance by the individual's choice—all make rush week a memorable part of any college girl's scrapbook.

"When do I get my wings?" Alpha Chi Omega Ann Van DeMark asks her sorority sisters, Eleanor Flynn, Sue Gibson, Gloria Hunt, Ann Hunt, and Joyce Swank.

Behind the scenes at the ZTA "Calendar Girl" skit.

Garbed in black, Delta Zetas expound on their favorite topic, Delta Zeta.

Participation in rush and national sorority life is an opportunity to achieve worthwhile goals and lasting friendships.

Rushees Phylis Woebse, Marynelle Davis, and Hariette Stevens are served by Delta Gammas Mrs. R. B. Guthrie and Mrs. T. H. McGregor.

Rushee Kay Moseley listens

as

Chi Omegas Barbara Gard, Ruby Schmidt, Judy Tussing, Norma Jeter and Norma Callaway rush via a song.

Alpha Phis sing about "school days" and sorority life at U. of H.

Alpha Delta Pi's Jacque Wilson, Margie Walsh and Joan McClain display a replica of their pin to rushees.

Rushees at the Phi Mu party take a fantasy jaunt to Jamaica.

It's good food and good talk at the Pi Kappa Alpha rush party.

Dean Will speaks at Convocation.

Phi Kappas are firm believers in the old adage that sparing the rod spoils the pledge. Bill McCurdy and John Storensky demonstrate the use of a pledge paddle for Larry Pirtle.

It's a dual welcome for rushee Pat McLaughlan at the Phi Sigma Kappa house by Barbara Smith and Weldon Humphries.

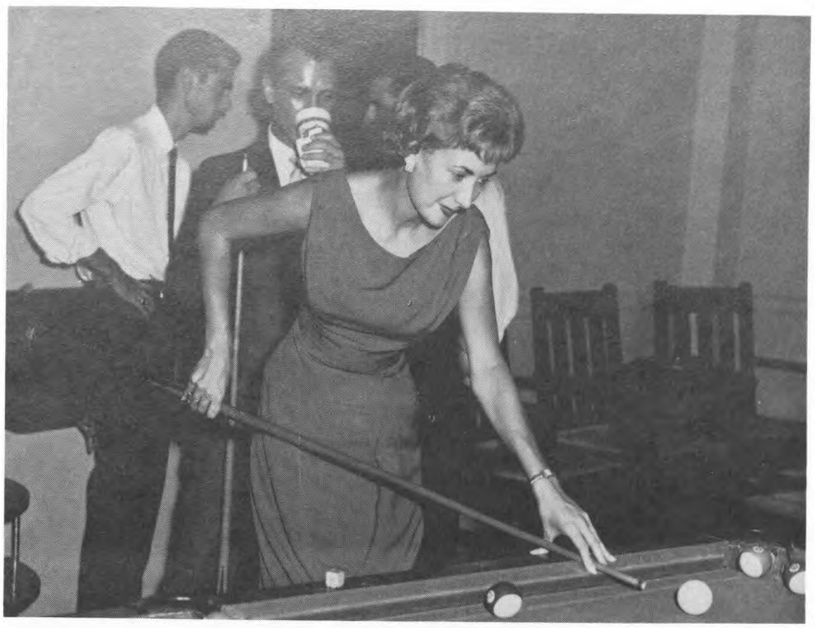

Obviously, Kappa Alpha sweetheart, Sally Barber, has been practicing on the sly.

"Man, I'm hungry!"

Starting with a subtle invitation to "Drop by the house" and continuing until it reaches the highly competitive stage of preferential . . . this is FRATERNITY RUSH.

Formal rush begins with convocation on Sunday afternoon. Here prospective frat men learn about the Greek system and the procedures of rush. Then the parties begin.

The first parties are open for all rushees. The final parties are closed and rushees may attend by invitation only.

At last comes preferential. For the rushees preferential brings a choice of a new group of friends.

John Wright, John Fields, Tom Drum, Wayne Smith, Bill Gerron, and Joe Pyle view Delta Chi slides.

Looking at the Phi Epsilon Pi national magazine are Mike Johnson, Larry Simon, Shelly Epstein, and Walter Hecht.

Learning "who's who" at the Sigma Alpha Epsilon party are Judy Mercer, Walter Otto, and Dennis Rounsavelle.

Marilyn Montgomery, Carolyn Ralston, John Kistner, John Wollaston, and Jerry Spray sign the Sigma Chi guest book.

Bob Shearer invites Sig Eps and rushees to "place their bets."

John Storensky shows Sheila O'Sullivan proof of Phi Kappa physical prowess.

TKE President, Pete Skaalen, accompanies Wiley Steen, Ken DuBose, Bill Dooley, Ned Thornton, Earl Hines, and John Skinner to a verse about poor "Tom Dooley."

Sammy Goodner, Tom Horne, rushee Ken Woods, Ed Kirchgessner, and rushee Will Kennard talk about parties while an unidentified active member makes a quick call to his girl.

Fay Florence hopes she hasn't missed the mailman again.

"Mother told me there would be days like this," says Art Decko to Mike Szabocsik as they compare their Monday washings.

Madge Howe gets a letter from home.

"All right, which one of you brought the cards."

"Naughty" D. Z. pledges are Melody Parrish, Kitty Taylor, Ervalyn Thomson, Shirley Bridier, Helen Calvert, Nelwyn Speights, Lou Scharlach, and Judy Wheeler.

Delta Zeta pledges ruefully learn that pranks sometimes lead to work. Or, as the old Greek philosopher, Confusius say: "Is unwise pledge who sprinkles flour in member's car."

Phi Kappa and Sigma Alpha Epsilon pledges fight it out across the Reflection pool. War ends abruptly when rope breaks.

Kappa Alphas tangle with the R.O.T.C. football team.

Each term approximately 1,500 male students take the opportunity to participate in the Men's INTRAMURALS sponsored by the Men's Physical Education Department.

Eight major tournaments are planned for three leagues, the White Frat league, the Red Frat league, and the Independent league.

Sorority girls limber up in practice game.

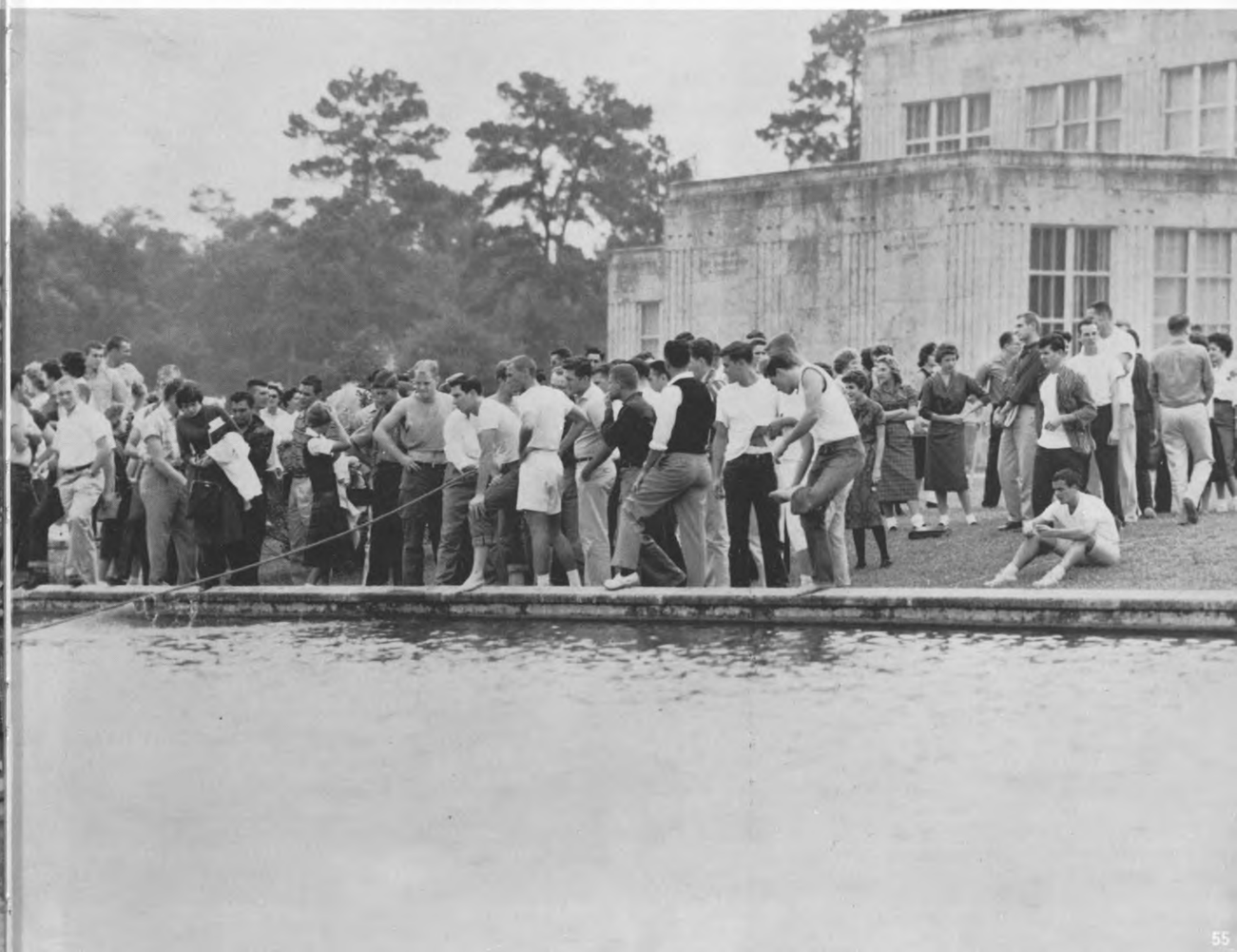

"Propaganda Lane"

"I wonder if Ike had to do this!" Pamela Williams and Sandra Brown get a head start.

A stranger visiting the campus for the first time during ELECTION WEEK would probably go away thinking of University of Houston students as being a group of extroverted litterbugs.

Everywhere there are signs—big signs, little signs, serious signs and ridiculous signs; signs on the ground, signs on the sidewalks, signs on the buildings and yes, even signs in the reflection pool.

And for every sign there are ten earnest (?) students giving out handbills.

The election fever is in the air (for the candidates at least) and promises and supplications are the order of the day.

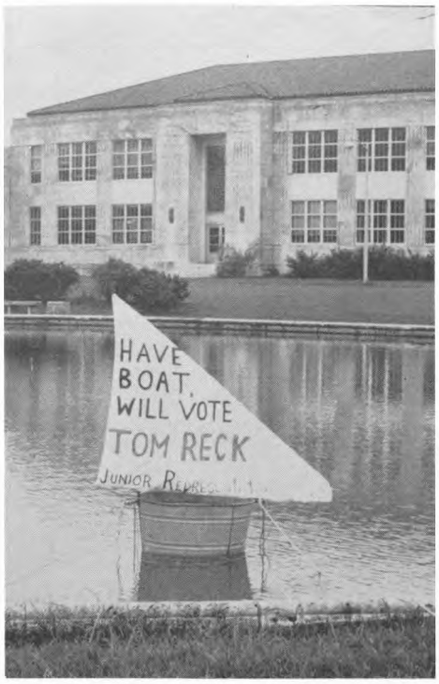


Candidate sets sail for election win.

Ralph Turner is confused by the attention lavished by Norma Callaway and Frances Jo Russo. Could it be it's time for votes?

Persistent candidates Dorothy Luce, Frances Jo Russo, Beverly Peery, and Sophie Saragusa cannot be avoided. (As if anyone would want to avoid them.)

Jack Terry, Roland White, and Judge Bannister check and re-check election results.

# October Rouses Spirit

COUGAR SPIRIT . . . It's students gathering outside the gym for a pep rally to support the team . . . it's lung practice, long and loud . . . enthusiasm . . . a desire to win . . .

Crowds turn out to see the team off for an out-of-town game.

Jim Kuehne grins at throng of student well-wishers.

It's cheering the fellows on after a streak of losses . . . a firm handshake pledging support for an out-of-town game . . .

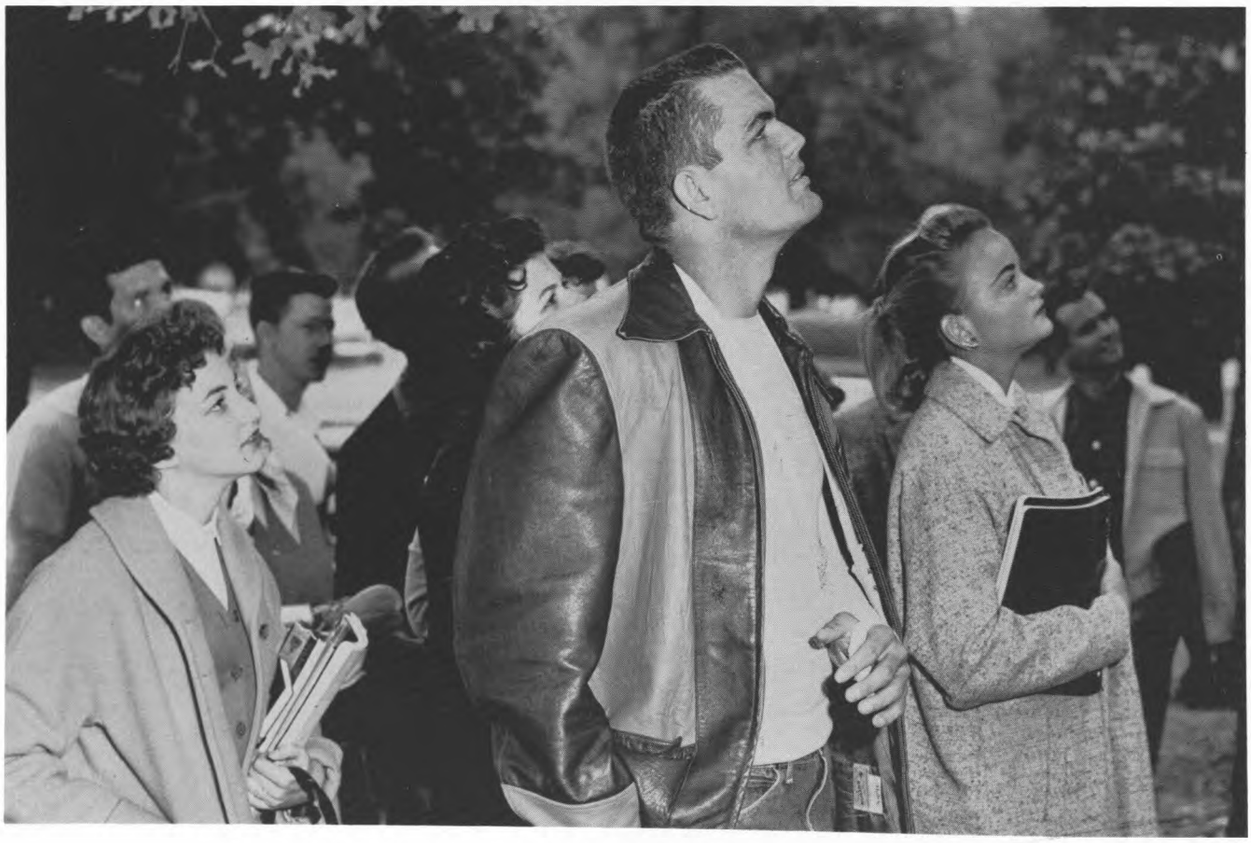

Object of fixed attention is effigy of student body pictured on opposite page.

It's an outstanding athlete with a broken hand, but unbroken spirit . . .

It's hanging the student body in effigy because we haven't done our best . . . it's concern, hope, anticipation of games to come . . .

Student body is hung in effigy, and most conscientious students feel a rope burn as a result.

Ole Miss has warm reception for Cougars.

It's appreciating Ole Miss' spirit and renewing our own . . .

It's the cheerleaders leaving a day early to yell for the team at an out-of-town game . . . popcorn, peanuts, a knocked-over Coke, jumping hollering, an occasional joke . . . It's watching with excitement OUR TEAM's maneuvers out on the field.

Cheerleaders Ollie Townsend, Marilyn Miller, Ralph Turner, Rhoda Morrow, and Bobby Watson at Ole Miss' Homecoming welcome for Cougars.

With the first Norther, after Autumn's early misery of registration, classes, and other depressing realities, HOMECOMING WEEKEND breaks the frayed string of routine.

Suddenly, a frenzied vitality invades the University campus, bringing with it signs of the season:

Carcoats and crowds . . . hot-dogs—Bermuda socks and Bonfires.

But Homecoming means more than the excitement of football or the chilly rush of winter.

Weeks before Homecoming Weekend, ambitious students begin to transform platforms of wood and chicken-wire, tissue and tape, into those fantasies on wheels; flower-laden floats.

Anne Sharpe sells a pair of tickets to alum A. J. Montalbano of the Class of '56.

Tickets go on sale for Homecoming dance, and candidates for Queen walk the campus with their smiles a trifle wider than usual.

The bare-pole skeletons facing Cullen Boulevard are clothed in their framed tinder of bottle cartons, lumber, and branches (some acquired by midnight requisition); and the Bonfire waits for the match that will light the huge torch marking the beginning of the long weekend.

Homecoming Queen candidates Mary Kathryn Jarrell, Nelda Younger, Sue Zanne Myers, Rosalie Chiodo, and Nancy Bartels do a little crystal ball gazing.

President Williams leads his "YEA, BIG RED" yell.

Spirits flare at Bonfire.

When the Bonfire has died to embers, Homecoming dance keynotes the social holiday with the formal crowning of the Homecoming Queen.

Mary Kathryn Jarrell is named Queen of Homecoming.

Traditional dance is held at Shamrock Hilton.

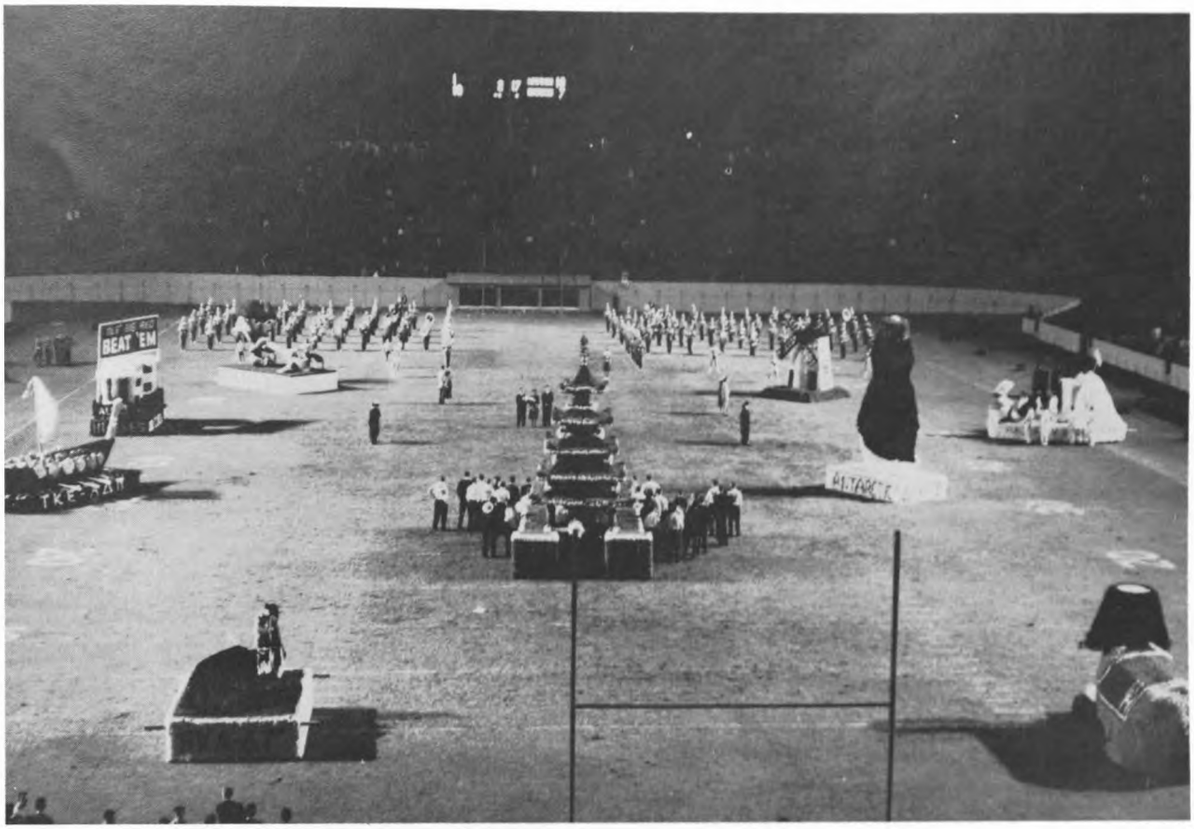


Homecoming Court pays homage to the Queen.

. . . Then, to climax the frantic holiday: The Game. During half-time activities, the weeks of student labor pay dividends in crowd applause and trophies as the parade of floats surrounds the field. The queen, escorted by her court, is presented, and HOMECOMING at the University is complete.

Mary Kathryn Jarrell receives congratulations from Leon Lipp and Alumni Association President. Mary Kathryn is the candidate sponsored by the Society of Engineers.

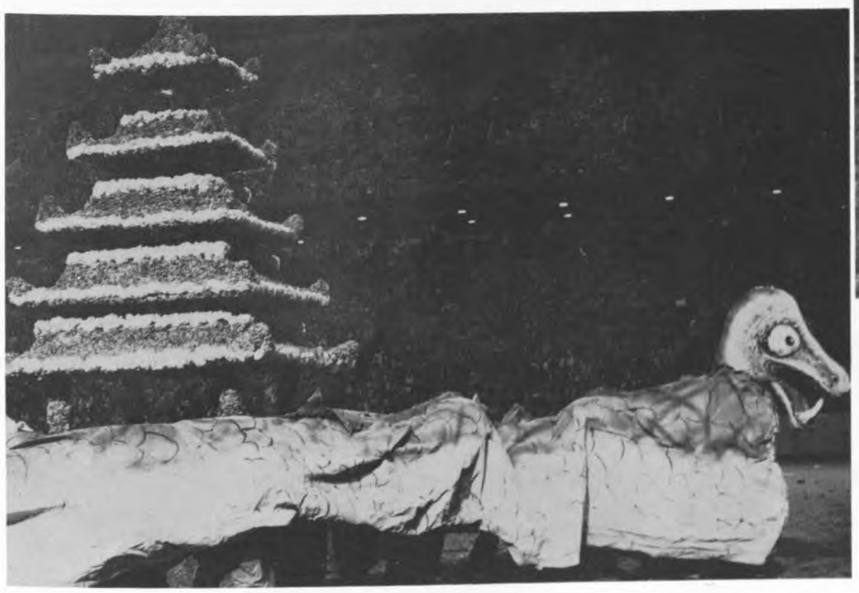

Sigma Chi's dragon comes to life on field at Homecoming Game.

First Place award goes to Chi Omega and Sigma Chi for their Chinese Pagoda.

Delta Sigma Phi's Arctic Penguin cops Second Place.

Alpha Delta Pi and Tau Kappa Epsilon win Third Place honors.

ZTA and SAE present float with an Indian theme.

Delta Gamma and Pi K A team up to introduce a Spanish Bullfighter.

A colorful Scottie is constructed by the members of Phi Sigma Kappa.

Radio-TV Guild and Alpha Epsilon Rho choose to telecast their float to Icelanders.

A set of Cuban Bongo Drums provides a theme for Alpha Phi's float.

At left is BSU's Egyptian Sphinx; Delta Zeta and Sig Eps utilize the Arch de Triomphe of France.

A crew from the Bayou Queen Frontier Fiesta show plug Leow's showing of "The Big Country."

Even while meetings are being held weekly to determine if there will even BE a '59 FRONTIER FIESTA, exuberant students and Fiesta Association members confidently advertise the Greatest College Show on Earth.

Fiesta Chairman Bob Dunson presents Homer McCallon of Leow's with a sheriff's badge from Fiesta City.

As the sun is slowly sinking in the West, our wagon train wends its way back to Cullen Boulevard.

Jean Logan, Chi Omega president, receives Best Sorority Award presented by Delta Sigma Phi's Bill Buchannan.

Cougar editor Robert Forshaw and reporter Beverly Dent compare changes in Cougar formats.

COUGARS MAKE NEWS in many ways. Three claims to fame are shown here.

Houstonian editor Nancy West displays 1958 Yearbook Medalist Award to visiting starlet, Sandra Dee.

# A November Pause to Give Thanks

Visions of stuffed turkey and trimmings drift through students' minds as they join the University Chorus in Songs of Thanksgiving.

Mari Lou Richardson tries to explain the purpose of Thanksgiving to the turkey; but the turkey knows the jig is up.

Rosalie Chiodo prepares to give the turky the axe while Judy Lohman measures to see if he'll fit the pan.

# Celebrities Invade Campus

Gordon MacRae autographs his latest album for Jean Rainey.

The Fiesta office is a point of interest for Sandra Dee, young starlet, being shown around by Charlie Miller.

Kerwin Matthews talks of his starring role in the "Seventh Voyage of Sinbad" at a Journalism Inc. meeting.

Linda Cristal, co-star in the "Perfect Furlough" takes time out to talk with Danny Evans, freshman journalism student.

Jonathan Winters, television and night club entertainer, talks with Jerry Long and Henry Wideman.

# Drama at the U. of H.

Rachael Clasen and Ira Allen in a scene from the Drama Department's production of "Picnic."

Jim Riffe as "Emperor Jones" loses temper at "Smithers" alias Whead Peoples.

Ross Wondrey, Jo Ella Bolt, and Jerry Long attempt to start this horseless carriage for its owner, Carlton Walling.

With assistance from the Music Department, "Amahl and the Night Visitors" is presented by the drama group.

Mac Roach, Anne Sharpe, and Jo Ella Bolt in "Circle of Chalk."

Bill Dooley leads Anne Sharpe and Bill Conkright over imaginary mountains.

Cougar Den, housed in the Recreation Building, is the favorite haunt for many.

Anything from a quick Coke to a hot fudge sundae is available to "Den People" Ginny Walker, Farrell Morris, Pamela Walton, and Don Chandler.

"Would you rather hear 'Stagger Lee' or Beethoven's Fifth?" Left to right are Bob Pomonis, Eloise Acree, Bob Pullin, and Billy Safley.

Freshman too? We have *so* much in common. Ann Brooks, Lynda Pledger and Lonnie VanStone find a common meeting ground.

"Oh, George, how lucky you caught me at home." Janell Milling is the boon to Southwestern Bell.

Always keep them waiting at least ten minutes is Marilyn Wolfsdorf's policy.

Sign out time . . . be sure and leave the window open. Rhoda Morrow bids good-bye to Sally Erwin.

An enthusiastic group of Cougars wish "Big Red" a victorious journey.

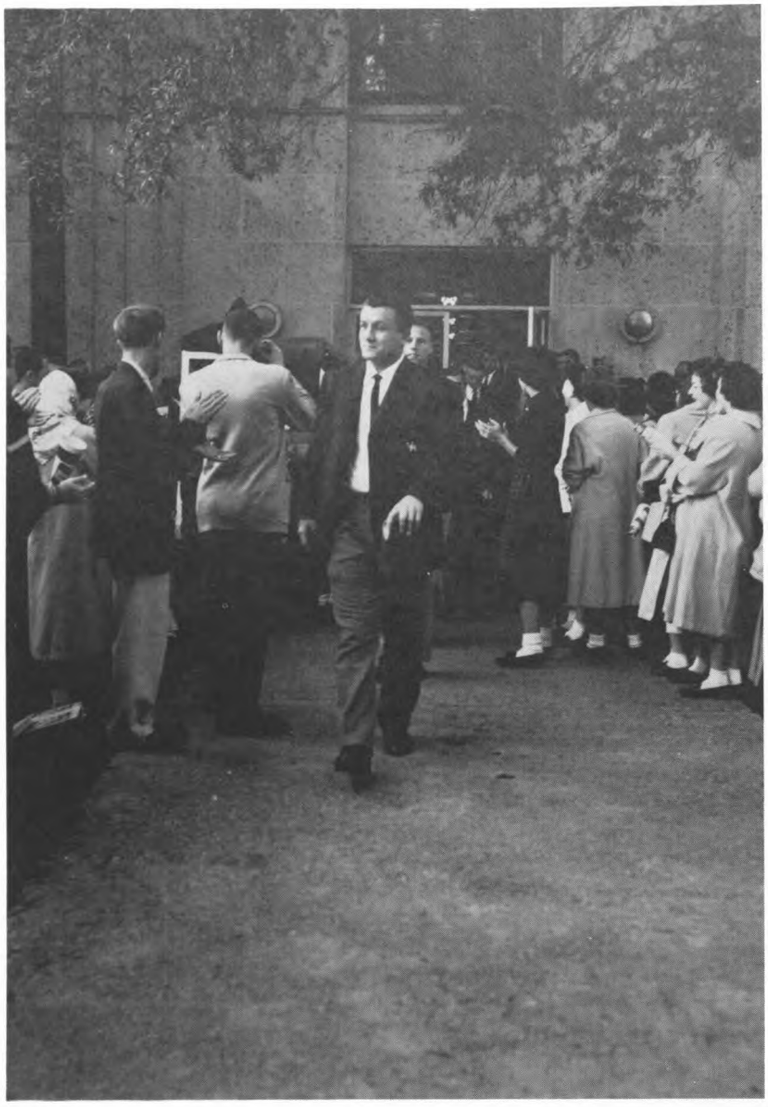

Fall's crisp winds fail to cool Cougar spirit.

There's an undeniable spirit which permeates the air as football season rolls on. A Pep Rally, warm sendoff for the team, and yelling in the Pep Club section give impetus to fall's athletic events.

The Cougar Pep Club awaits the order to "flip."

# December Turns Campus Into Christmasland

Campus organizations present Second Annual COUGAR CHRISTMASLAND. University students revert to second childhood as they forget themselves while entertaining groups of children.

Santa Jack Wilson hears . . . "And honest, Santa, I've been a good girl."

Children wait patiently to talk to Santa. Notice the little boy—fourth from right—who threatens HOUSTONIAN photographer.

Jeanne Hubbard, Sandra Pittman, Sandy Hrncir and Kitty Taylor sell Christmas seals in Cougar Den.

Tommy Reck gets a helping hand from Sue Ann Brownlow during Greek Coat and Tie Week.

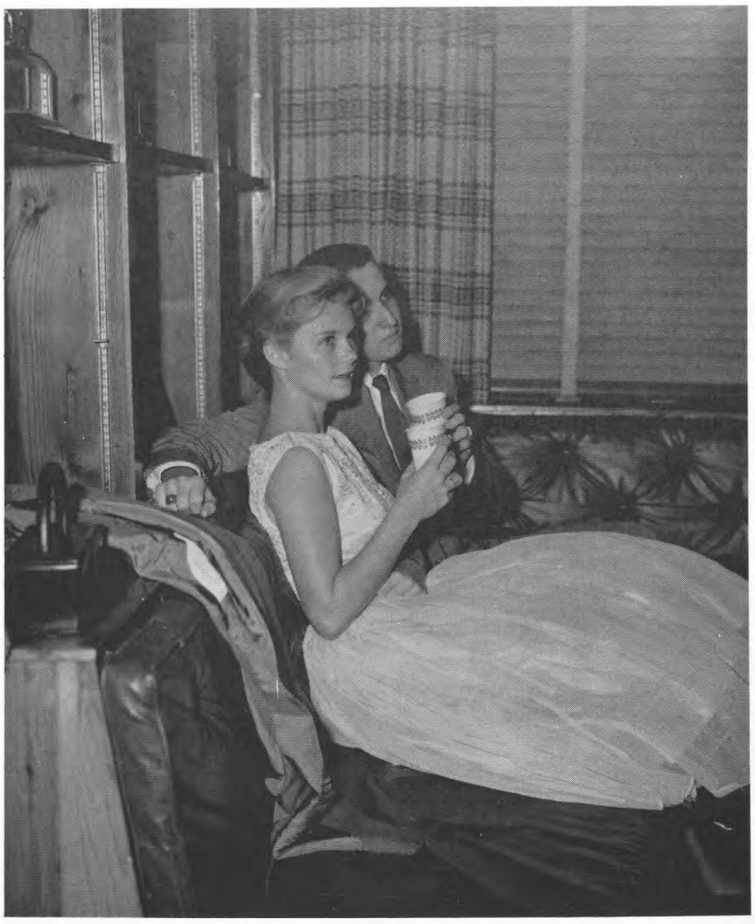

Turn that light down one more notch.

Bob Rothery and Tommy Reck present flowers to Annie Lowe and Ann Sharpe before the Delta Sigma Phi Carnation Ball.

Lou Scharlach, second candidate in the first Judging of Vanity Fair seems to be making a hit with the judges.

Prominent Houstonians were on hand to judge 159 girls for the opening night of Vanity Fair. Seated from left to right are: W. C. Roome of Pure Oil, Arch Yancy, KNUZ disc jockey; Mrs. Evelyn Bolger, Houston Retail Grocers' Association newspaper editor; and Mr. Henry Hendricks, Ralph Rupley hair stylist.

Last minute preparation and hopeful anticipation engulfs the first few candidates before going backstage. Mary Jacobson, Judy Wheeler, Brenda Heid, Mary Stewart and Laura Taylor together before the judging.

"Such a long, long walk," thinks Brenda Heid as she prepares to step on stage.

Jerry Eagleson hands Beverly Massey one of the first numbers to get ready to go on stage for the first judging. Others receiving numbers were Ann Charleville, Phyllis Woebse and Brenda Heid.

Night comes to the University . . . and with it comes a strange quietness. The day's activities echo across the campus. Spotlights dance eerily across the reflection pool.

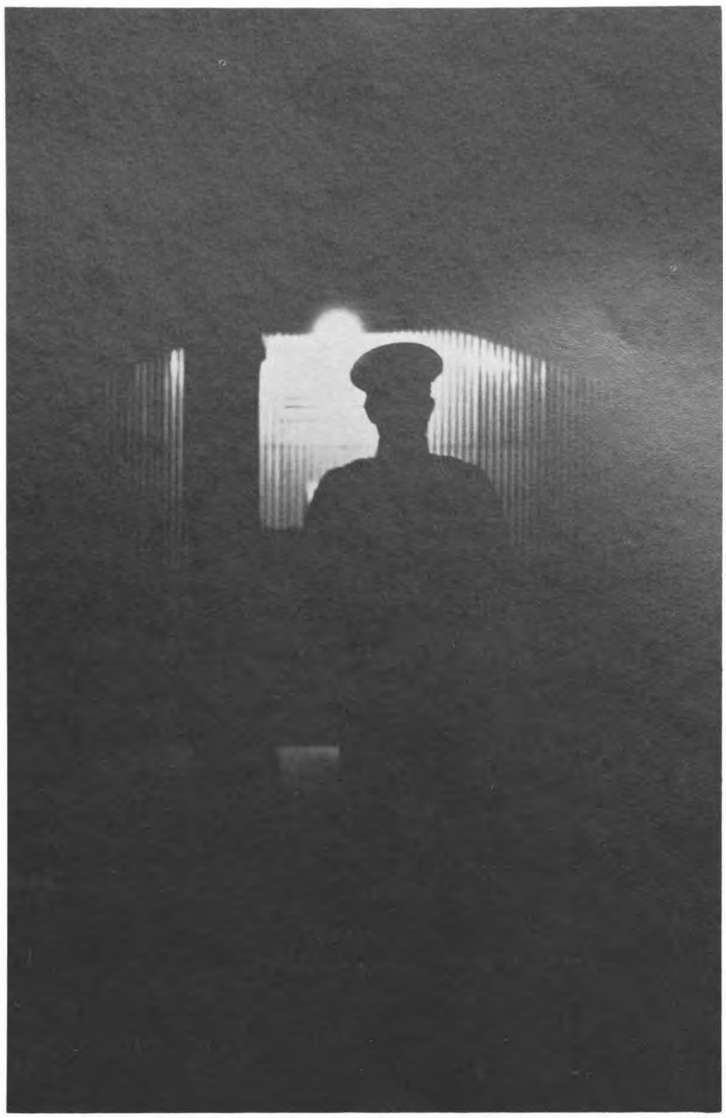

General Pershing keeps silent vigil over the sleeping campus.

Diane Harrelson and Jim Hodges discuss classes in a deserted Cougar Den.

Is this the Den WE know?

# January Introduces Greek Help Week

Greek organizations set aside a week for making campus repairs, doing odd jobs such as typing and clerical work for the girls; replacing traffic signs for the boys.

SAE's Roland White, Harlan Epperson, Robert and Richard Black, Hall Noble, Bol Pratt and Art Alvarez put their noses to the grindstone, backs to the wheel, and then try to work that way.

Lei Lani Jones of ADPi and Sandra Montalbano of AChiO help the SAEs during Greek Help Week.

Charging, fouling, and holding all at once.

Television viewers of eight states have court-side seats to the University of Houston-Cincinnati game.

Cougars begin last minute practice shots before the big game.

The University of Houston Band entertains TV viewers during half-time.

Suspense mounts as Beauties Linda Taylor, Ann Romine, Jerrie Faye Rabon, Rhoda Morrow, Judy Morris, Jan McMullan, Kathleen Landers, Pattie Keane and Carolyn Burnett wait for the announcement that will reveal MISS HOUSTONIAN.

The beautiful Miss Houstonian, Kathleen Landers, receives a trophy and congratulations from announcer Jerry Doggett.

Houstonian Editor, Nancy West, presents roses to Miss Houstonian.

Miss Houstonian receives congratulations from Vanity Fair beauties.

Don Whiteley sets lights on Charles Johnston and Bill Prewitt during early "Lowland Sea" set rehearsals.

Radio-TV and Music department students work jointly to produce the opera "Lowland Sea." The opera, directed by Joseph Coffer, was a simulcast on stations KUHT-TV and KUHF-FM.

Gene Morter and Gene Dalia come in for a close up of Anisle Bricker.

Director Joseph Coffer sends messages from the control booth.

Bruce Monical, Art Director of KUHT, works on set designs.

Lloye Thompson and Wayne Forrest run through a last minute dress rehearsal before the "Lowland Sea" goes on the air.

Flames leave the Maintenance Building in ruins.

Inspectors speculate upon the extent of damage.

Workmen clear away the debris from the building.

Shorthand Instructor Frank Dorr dictates to Downtown School students.

Jim Locklin shows high school students around the Cougar office during Career Day.

Miss Nina Jackson of UH Public Relations Office pins ID cards on Carolyn Hall and Pat Word from Hitchcock on Career Day.

Judy Lohman, Markanne Ryan, Jean Logan, Bonnie Bobbitt and Abby Braberry drink coffee with Miss Brookshire at the Home Management House.

Residents wash dishes and do chores . . .

Then gather for a fireside chat.

The Snake Pit offers courses in Bridge and Hearts. Cynthia Burke, Jon Rademacher, Denny Denton, Carroll Jones, Barbara Mathews, Johnny Branson, Bill Leech and Wayne Gray attend daily classes.

Meanwhile at the Pike House

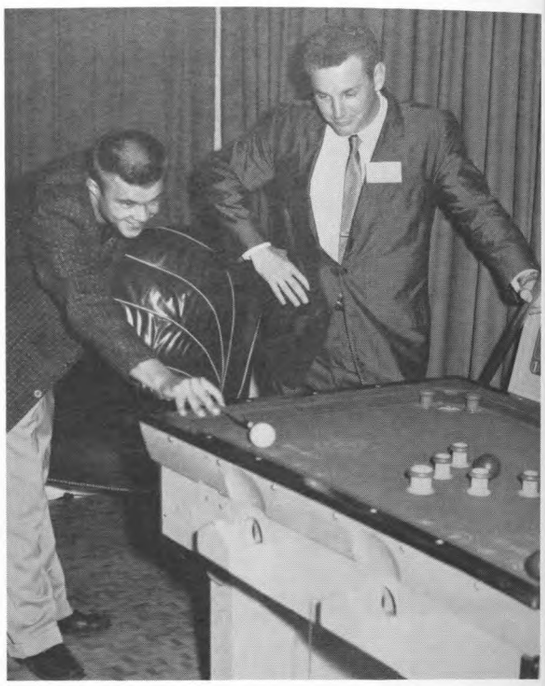

Tim Holden plans to put the eight ball in the side pocket but Tommy Killen has serious doubts.

Gail Easton, Janet Kerr, Trudy Froeschl and Pamela Wilton take time out for lunch.

Bookstore is good place to kill time.

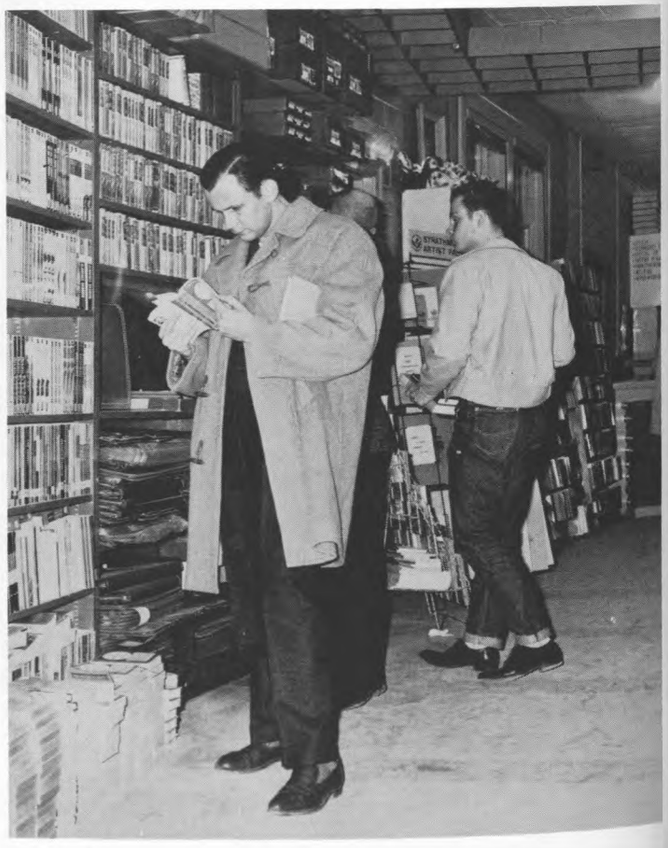

Oh, no! What has Tom Powell done this time?

"Let me hear that high note again."

"Put your money where your mouth is," cries Bob Watson.

"I knew those ballet lessons would come in handy some day."

As finals draw near, goofing is discarded and a new sport called cramming reigns supreme over the campus. Nervous students begin to inquire as to the whereabouts of the Library and professors walk the grounds with a gleam in their eyes.

Darlis Wood

First we discover Books . . . Then we discover Lots of Books . . . Then we discover things Inside the Books.

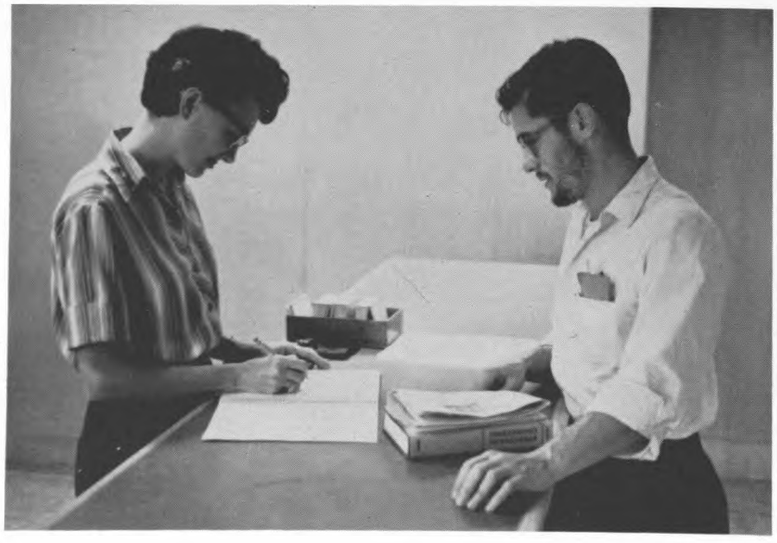

Some of us even go as far as checking out a book.

Jeneane Evahn and Mary Whitehead find the library a quiet place to study before finals.

Some students, like Ronald Doiron, don't care where they study as long as they have light to see by.

June Riley seeks refuge in an unusually quiet Den.

Some people find that sleep is not planned. It overtakes you.

William Ford and Charles Haynes hold their breath as they look through posted grades.

Are you looking for the solution, or are you part of the problem?

SPRING REGISTRATION. The problems of getting registered begin once more. Students scurry from building to building, station to station. Courses are dropped, added, subtracted and multiplied. It is a week of chaos. It is a time of returning to the magic that is College Life.

I am not trying to confuse the issue. I just want to re-arrange it.

Miss Patsy Todd helps Mrs. H. P. Kuppers enroll. Mrs. Kuppers really doesn't need help. She was the first student to enroll in the UH Junior College.

I don't think I'll register my car this year. I may want to park in the visitors' parking lot.

Students attend the Official Opening of the FRONTIER FIESTA Lot. Tomorrow construction will begin and Fiesta City will be on her way to life.

Spring at the U of H is the beginning of an exciting season. Tight fitting levis, multi-colored shirts and grey Stetsons are popular attire. Heavy boots thud against the sidewalks and through the halls. The official greeting is "Howdy, partner, see you at Fiesta City."

Johnny Goyen speaks at opening while Robert Sasseen, Bob Dunson and disc-jockey Arch Yancey wait their turns.

Janet Isbell helps Joe Potter, the first Fiesta Chairman, and Councilman Johnny Goyen cut the ribbon which officially opens Fiesta City. Robert Sasseen looks on.

Fiesta City waits silently to live again in gaiety and entertainment. The wait will not be a long one.

Shirley Kanas, Melody Parish, Bob Rogers, Johnny Lopez and Jeff Hill begin construction.

Some shows lose their owers; some just find a change in management.

# February's Fiesta Fun Goes Into Full Swing

"Is there a Doctor in the House," asks Anne Sharpe.

Jack Wilson and Juan Taylor couldn't find a girl they could trust with a razor.

Rock and Roller Johnny Spain entertains UH at the Beard Shaving Contest.

Paul Berlin, KNUZ disc-jockey, watches Sheila O'Sullivan try to soft soap Dick Kirtley.

Ed Thomas sings "Soap Gets in My Eyes" to Joyce Swank.

Paul Berlin declares Anne Sharpe winner of the Beard Shaving Contest while Sue Gibson helps Bill McStravick get the soap off his shirt.

Fiesta Association members don jackets and Stetsons and ride out to meet James "Maverick" Garner at Houston's International Airport.

Frank Siler of the Association looks on while Jan McMullan, chosen "Miss Maverick," assists "Mr. Maverick" with his newly-acquired Fiesta jacket. Howard Finch of Channel 13's SOUNDTRACK records the proceedings for TV.

A trip to the steadily-rising Fiesta City is, naturally, on the agenda. KUHF-FM's Scottie Noxon interviews "Alias Bret Maverick."

Finalists in the "Miss Maverick" contest, Linda Strawn, Dolores Hobizal, Jan McMullan, Anne Sharpe, Sue Gibson, and Marcia Crockett laugh it up with Jim Garner.

Fiesta shows provide colorful floats for the Houston RODEO AND FAT STOCK SHOW PARADE.

Fiesta Association directors Charley Miller, Matt Manus, Frank Siler, Bob Dunson, and Tom Van Zant ride through Houston streets in flashy horseless carriage.

Members of the Fallen Angel throw Yosemite Sam balloons to the crowd while band provides entertainment.

Float sponsored by the Crow's Nest waits for the signal to move out.

The Bayou Queen floats down Main Street.

Student Education Association's Little Red School House pauses to allow riders to pose for picture.

RELIGIOUS EMPHASIS WEEK, sponsored by the Religious Groups Council, is observed in mid-February. During RE Week emphasis is placed on subjects relating to the theme, "Educated Faith." This annual observance is set aside for college students to concentrate on Christian training and witness. Dr. George J. Beto, president of Concordia College in Austin, is principal speaker for RE Week, '59.

Dr. J. E. Williamson, Dean of Men, admires Religious Emphasis Week poster along with Sarah Wyatt, Religious Groups Council president, and Rev. George Thompson, RGC sponsor.

Sorority girls work up appetite at Panhellenic Workshop.

The SECOND ANNUAL PANHELLENIC WORKSHOP is held for the purpose of bringing together the members of the eight campus social sororities to find solutions to existing problems. Principal speaker at the workshop and luncheon is Mrs. Wilber W. Stout, National Panhellenic Conference advisor for the Houston area.

WORKSHOP CO-ORDINATORS—*Standing:* Judy Tussing, general chairman; Barbara Henkhaus, panhellenic president; Mrs. Robert Guthrie, president of Houston city panhellenic; and Mrs. Bessie Ebaugh, Dean of Women. *Seated:* Mrs. Clanton W. Williams, Mrs. Wilber W. Stout, guest speaker; and Miss Lillian Crittenden, Assistant Dean of Women.

George Shackelford, Songfest chairman, readies the piano for the first chord that will announce the beginning of Songfest, '59.

Old and new songs fill the air of Cullen Auditorium as the Fourth Annual SONGFEST begins. Fraternities and sororities vie for the lovely trophies offered by Alpha Phi Omega, sponsors of the yearly event.

Becky Wheeler of Delta Gamma directs "Without A Song."

Alpha Delta Pis sing "I'm Biding My Time," under the direction of Sue Gratehouse.

Chi Omegas and director, Nancy Nott, take a bow.

Tau Kappa Epsilon frat chooses the "Drinking Song" from the Student Prince as one of their selections.

SAE's "76 Trombones" is directed by Bobby Linder.

Contestants wait patiently for judge's decision.

Silver-haired Zeta Tau Alphas sing melodies from Cinderella.

ZTA's Jan McMullan smiles jubilantly as she rushes down the aisle to accept the First Place trophy for her sorority.

Alpha Chi Omegas vocalize on "Holiday for Strings."

Anne Sharpe of Alpha Chi Omega is almost so excited over winning Second Place honors that she forgets to accept trophy offered her by Jack Wilson, Master of Ceremonies.

Delta Sigma Phis harmonize to "There Is Nothing Like A Dame" to win First Place in the fraternity division.

"We won it by singing like this . . ." says Delta Sig's Jim Latham.

Triumphant winners Jan McMullan, ZTA; Tommy Reck, Delta Sig; and Anne Sharpe, A Chi O display their trophies.

# Gusty March Breezes Bring Students Outdoors

Susan Wood, Jean Hubbard, Rhoda Morrow, and Judy Rives display gaily-colored stockings, the year's leading fashion fad.-

New sport provides plenty of action.

Newly organized Soccer Team proves to be popular with U. H. students.

ROTC Band members William Coward, Charlie Gordy, Donald Gretzer, and Jerry Hill pack cars for Mardi Gras trip.

For the eighth year, the University of Houston Army ROTC Band represented the University and the city of Houston at the New Orleans MARDI GRAS.

In new winter green uniforms, silver helmets, and white gloves, the Band marched in the two largest Mardi Gras night parades, Comus and Proteus.

Commanding officer for the trip was Cadet 1st Lt. Don Brown.

Richard Finnegan, Dan Hrna, Brice Hendricks, Herbert Huls, and Lewis Overton rest before long trip to New Orleans.

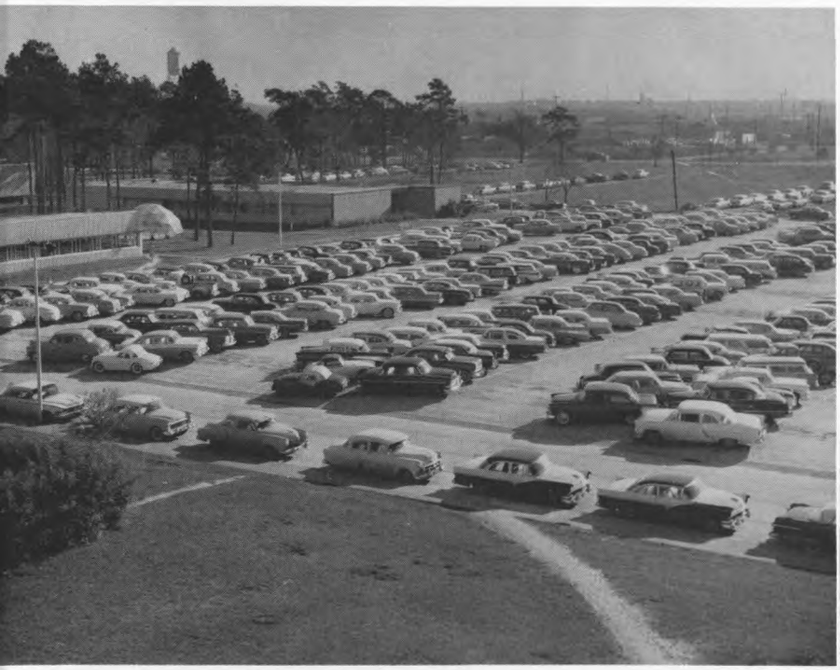

Cars, cars, and more cars, of various sizes, shapes, and colors jam the U. H. parking lots.

After solving the problem of finding a place to park, Sue Switzer encounters another problem: How to get out of the car.

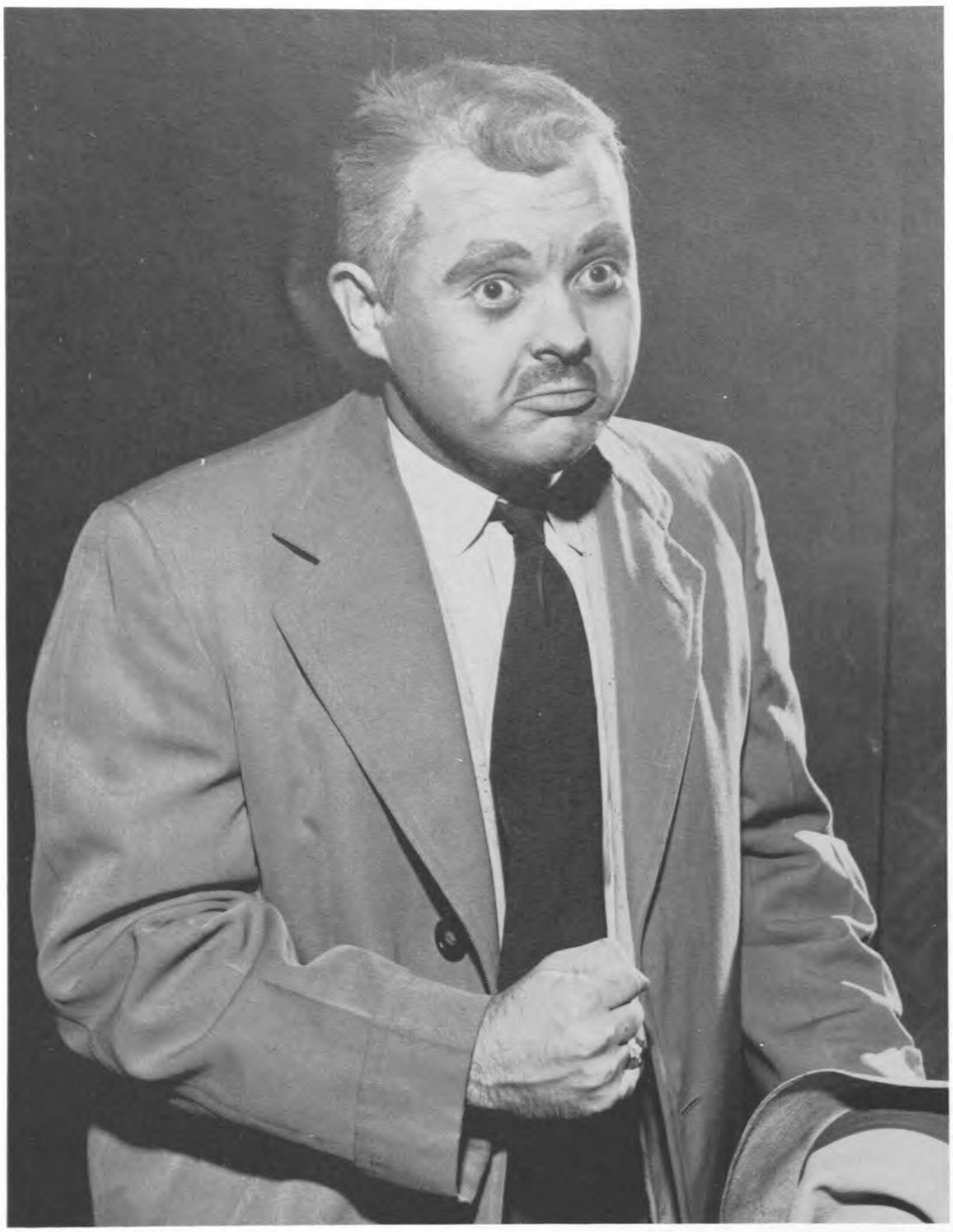

"What do you mean you spent $80.00 for liquor and jelly beans?"

"You backed into Clanton W. WHO's car?"

Did you say that modeling course is "Poison Personality?"

As spring saunters in, the formal season is upon the campus. Girls in vari-colored gowns and men in formal attire dance to collegiate tunes.

Delta Zeta's Rose Formal makes fourth annual appearance.

Delta Sigs congregate around newly-announced Sweetheart, Rhoda Morrow of ZTA.

Lakeside Country Club is site of Zeta Tau Alpha's spring formal.

Rosalie Chiodo, 1958 SAE sweetheart, is about to present roses to the newly named SAE sweetheart at their formal.

Lambda Chi Alpha President Bob Rogers crowns Crescent Girl Pat Moore of Delta Zeta as 1958 Crescent Girl Ann Arthur presents roses.

Chi Omegas and their dates enjoy an after-the-dance breakfast.

Doug Shaver congratulates Sigma Chi brother Lowell Hill on his receipt of the Outstanding Member Trophy.

Pike prexy Tommy Killen announces Ann Hunt of A. Ch. O as Pi Kappa Alpha sweetheart.

Delta Gammas do a mean jitterbug at their spring formal.

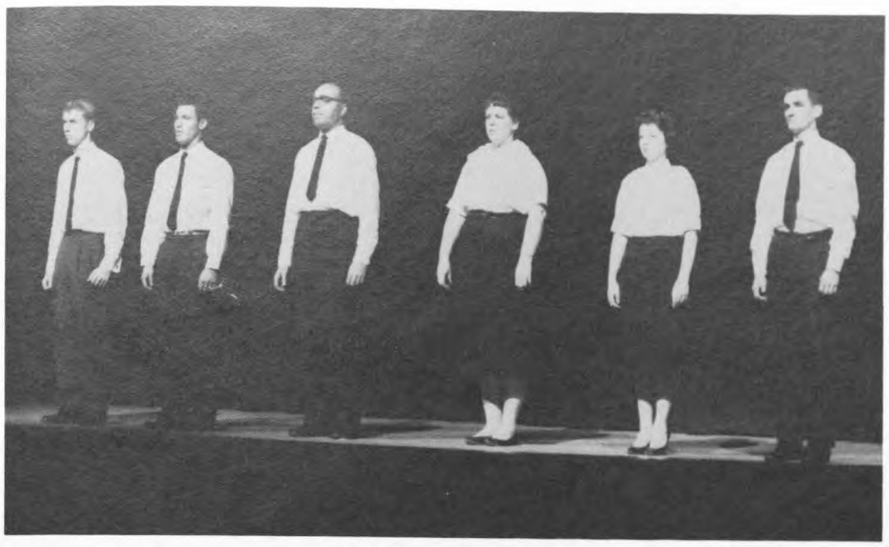

An inspiring Easter program entitled "Christ in the Concrete City" is given by members of the Religious Groups Council.

Mrs. Julia Orr of Battelstein's describes the outfit worn by Claire Underwood at the Panhellenic luncheon and style show.

Miss Eileen Eng is named Home Economist of the Year.

Eugene Cook, national Phi Theta Kappa president, Dr. Ralph W. Steen, president of Stephen F. Austin College, and President Williams discuss core curriculum for Honors Day program.

March winds carry those nasty little creatures known as Flu germs.

Spring cleaning is a good thought . . . if all you do is think about it.

This is how we took the picture you see on pages 8 and 9. Ted Johnson and Don Whiteley are all set for damp photography or catfish. This deserves a citation for service "above and beyond the call of duty" . . . or should that be "above and below the surface"?

"Now, look here, shorty . . ."

The motto of the architecture students, famous for working all day and well into the night draws curious window-peepers.

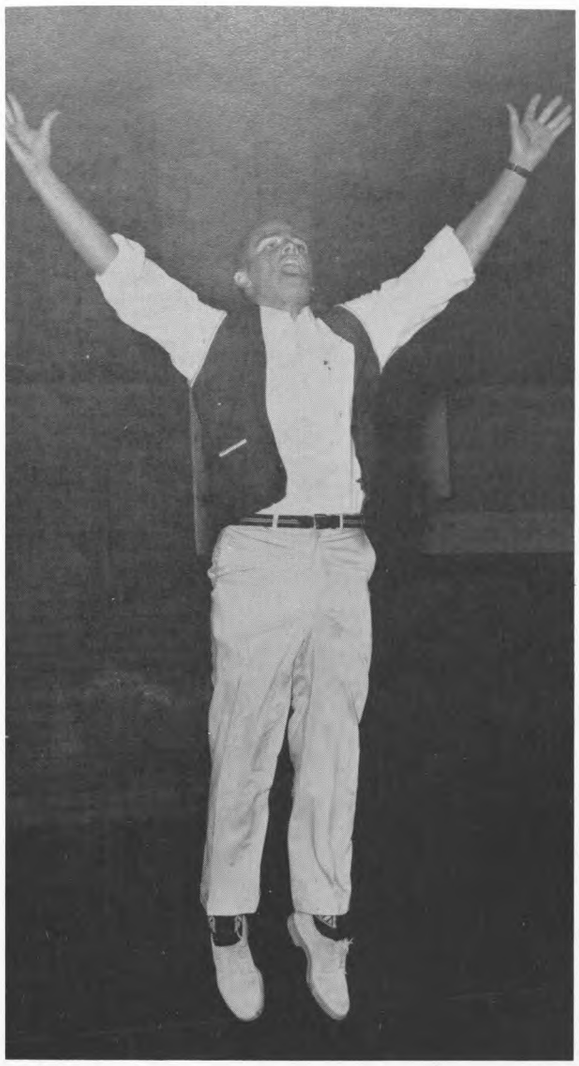

"He hit it out of the park for a touchdown!"

The University of Houston Marching Band.

COUGAR Editor Wayne Scott has problems:

"You say you're from Student Government . . ."

"Yes, I was just working on your story . . ."

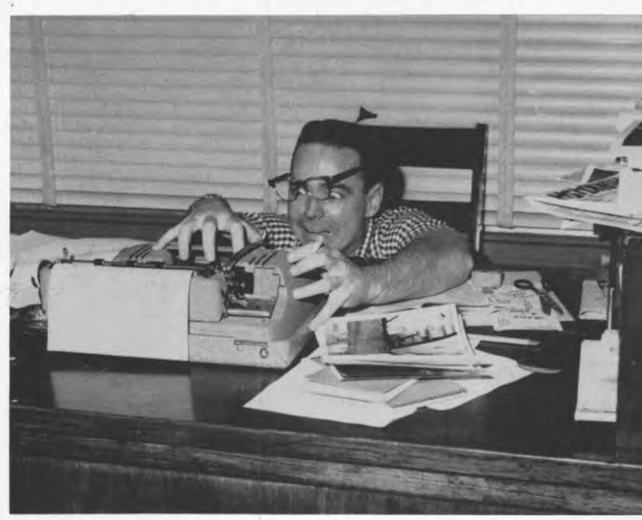

"Please don't take my typewriter away. I've forgotten how to write."

# It's April . . . Frontier Fiesta Time

A familiar sight on the campus during Fiesta and the weeks preceding is Bob Dunson's Hillman proclaiming that Fiesta is close at hand.

One of the most thrilling sights to a construction crew is that of the almighty tarp going up. Workers from other shows pitch in to help on this auspicious eve.

*Above:* Buddy Perkins and Charlie Miller call signals while . . .

*At left:* Tarp pullers grit their teeth and heave.

Fred Hall and Bill Bricken put the finishing touches on the Crow's Nest.

Phi Kappas Charles Cucchiara, Dick Kirtley, Ed Thompson, John Bales, Bernard Ciulla, Bob Murphy, and John Storenski prepare the Foto Saloon for picture-snapping.

With roofing tacks in hand, Frances McLaughlin, Valdon Lee, Billie Hampton, Dick Thurman and Elyndabeth Bailey put flooring in at the Little Red Schoolhouse.

Varsity "H"'s Charlie Pieper gets an assist to the top of the Rebel Theater.

As the days of April rush by, more and more denim-clad students are seen on the Fiesta lot. Thoughts are turned to costuming, painting scenery, putting up the front of the show, and the thousand and one other details that go into the production of a top-rate show.

Sandy Ellis and Kitty Taylor find that they have painted themselves into a corner and up the stairs.

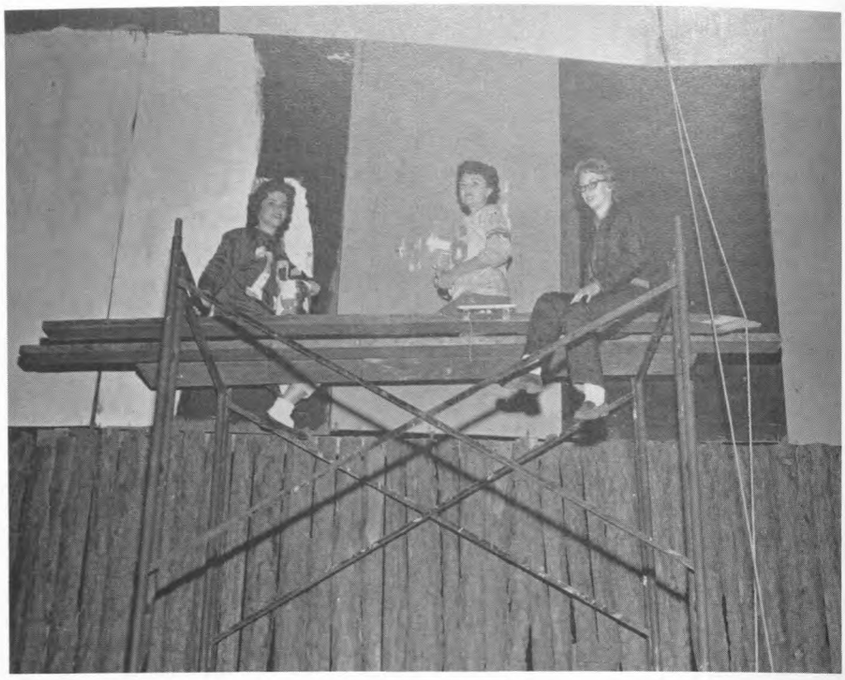

Pat Curtis, Lee Patterson and Barbara Mathews scale the heights with paint rollers.

Hoping that he won't become another "Fallen Angel" is that show's co-producer, Tom Powell, getting assistance from co-producer, Don Whiteley, below.

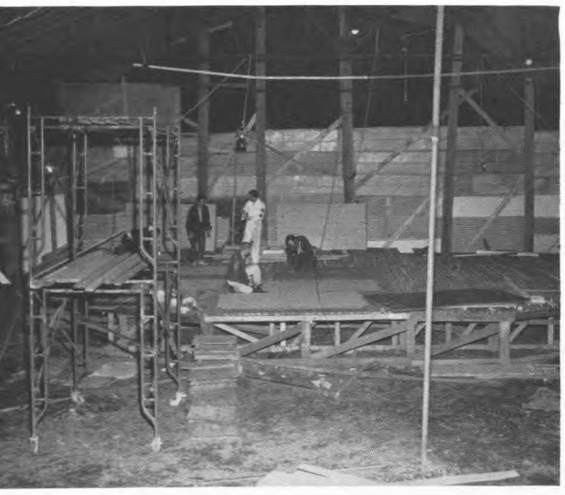

The stage as seen from the sound booth a week before the opening night.

Many long hours are spent on the lot by these two: Sterling Baker, chief of University police and "Chief" Mitchell, Fiesta sponsor.

The final joy of seeing the show's name on the front seems worth the nights of hard work and little sleep.

The Fallen Angel dancers look to Larry Berthelot for the cue to go into the next dance step.

While the construction crews are building the show, the cast is busy reciting lines, learning dance routines, and practicing song lyrics with a western flavor.

George Shackelford gets a word of instruction from Bayou Queen producer, Jack Wilson, at a pre-Fiesta rehearsal.

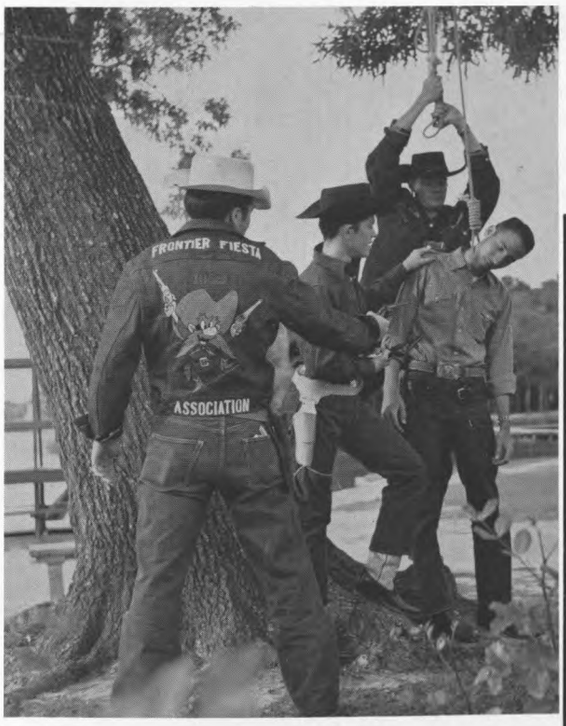


This is what happens to an hombre when he says that he doesn't believe in Yosemite Sam.

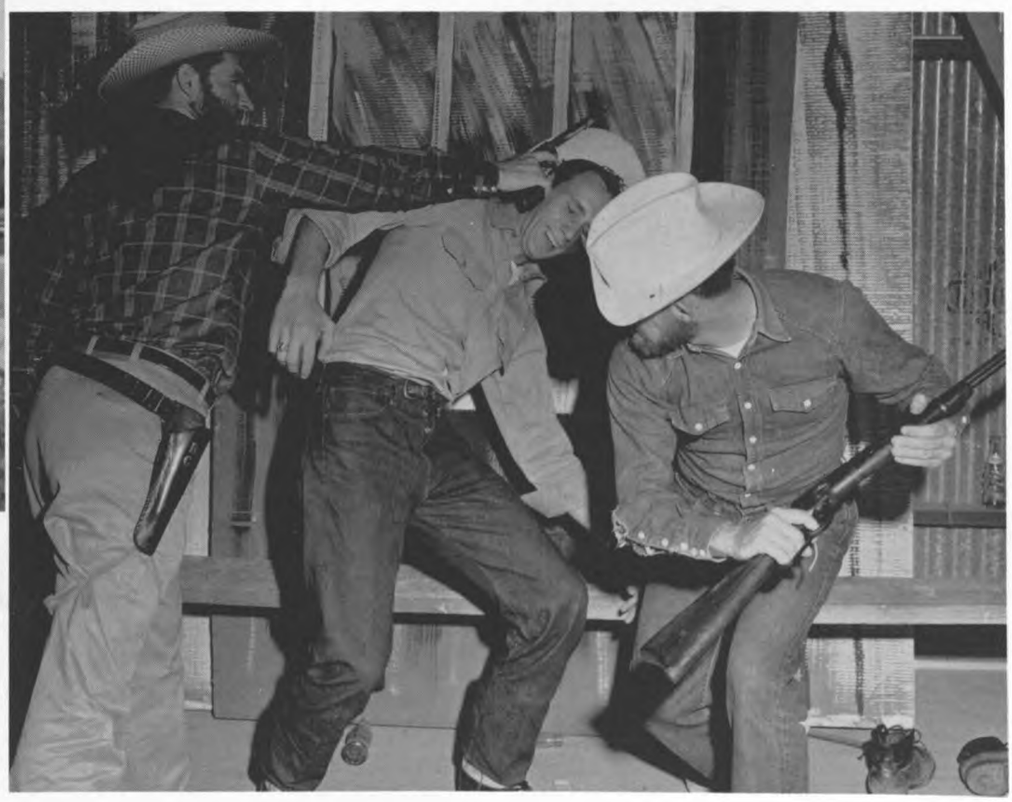

"Realism is fine, fellers, but my insurance is not paid up."

Bob Dunson, general chairman, displays the charter for Fiesta City, signed by former Governor Allan Shivers.

For a time there was a doubt as to whether there would be a 1959 Frontier Fiesta. But a determined handful of workers managed to surpass the initial crisis and continued their dedicated work to produce "the Greatest College Show on Earth."

Tireless workers in every show and concession on the Fiesta lot spent hundreds of hours building the frontier city. Rain poured in deluges, yet the shows went up.

A man responsible to a great extent for the success of Fiesta is Robert Marr Dunson, leader, manager, promoter—Truly a name that belongs beside the names of the great Fiesta general chairmen of the past, is that of Bob Dunson.

Councilman Johnny Goyen, and Mayor and Mrs. Lewis Cutrer, distinguished visitors to Fiesta City are given a guided tour by Anne Sharpe, *left*, and Bob Dunson, *right*.

Sandra Bugaj is named the honorary mayor of Fiesta City. She is a victim of polio and is five years old.

A welcome sight to those students who spent time and energy on Fiesta were the crowds that engulfed the lot.

OPENING NIGHT comes with clear skies and large crowds. Don Whiteley promotes the "fabulous Fallen Angel."

Fiesta City visitor Peter Brown purchases his confederate money from Jerrie Rabon and Ann Hunt.

"Judy Nagle is the girl . . .

. . . appearing only on our stage . . ." Virgil Dixon imitates Ed Sullivan.

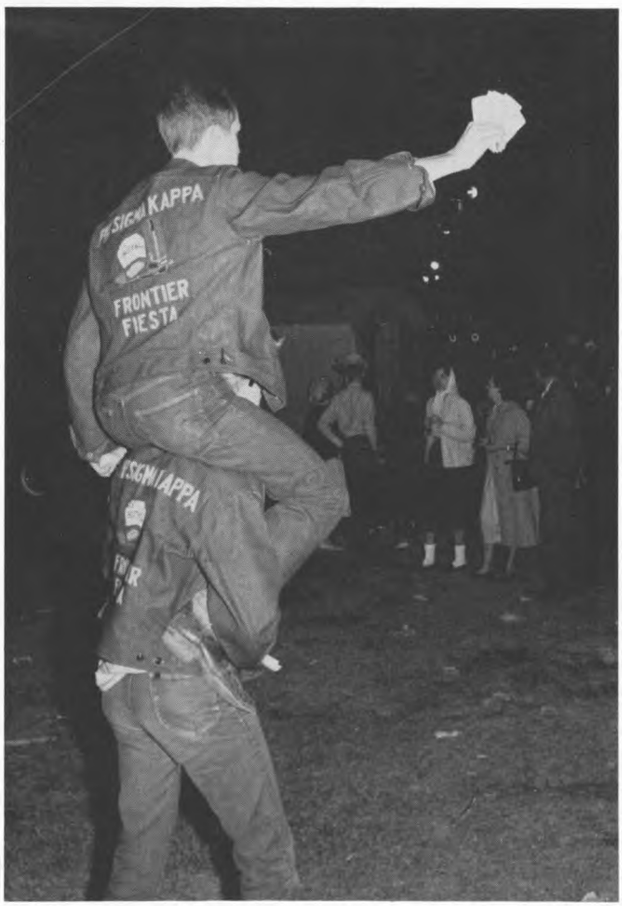


Phi Sigs try the novel approach to ticket selling.

Directing from the sound booth, Jo Lynn Grasse tells the backstage crew to open the curtains for the first show as Don Siems dims the lights and Sonny Elsik lowers the mike.

After a hard day of riding the range, this little buckaroo thinks it's time to head for the bunkhouse and a little shut-eye.

Sue Switzer says, "I wanna go home" while Tommy McElhinney vows, "I'll crack outa this jail, yet."

Unparalleled by tumbling tumbleweeds or western sunsets is this romantic sight: the moon coming up over the Pepsi Cola bottle.

$48,000 worth of confederate money passes through the hands of attractive ticket takers like Sunny Tucker.

Richard Clark and Hans Rasch provide a colorful spectacle as the "innocent victim" and "Shurf." These two won the Cowboy Trophy for lot color.

"Bye."

Hal Collins, head judge, announces the winners of the

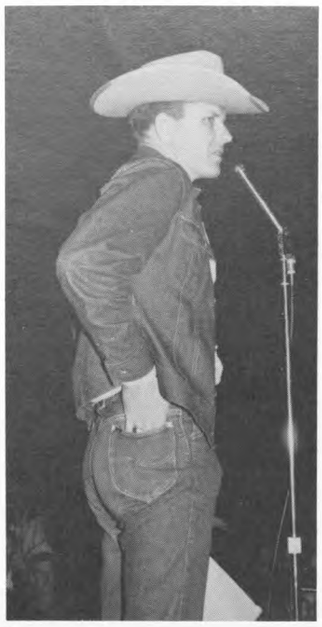

Top Ten acts in Fiesta's eight shows

. . . to an anxious crowd, made up of the cast from the Bayou Queen in front, who show their reaction to their Top Ten acts while . . .

Don Whiteley of the Fallen Angel takes great pains in telling all which show won three Top Ten trophies.

"Roughing it" are Roy Mancuso, Vern Hoffman, Billy Graham, and Roy Graves in the Beard Shave Off Contest. Roy Mancuso won.

Beard contest winners are . . .

Genaro Torres, Hans Rasch, Raymond Gindratt, and Edward Lewis.

Jack Wilson *right,* of APO awards trophies to Mary Ford and Maxine Oltmann for their third and second place original school song compositions. Dr. Schoettle looks on.

Erin, Sandy, and Lei Lani applaude Kay Newman on her winning of the Annie Oakley title.

Marshal Frank Siler swears in Nancy West of Delta Zeta and Jerry Bennett of Alpha Phi Omega as Fiesta Belle and Sheriff.

Being selected as a TOP TEN ACT is a dream that comes true for a few of the many talented Fiesta participants. Pictured on these pages are those fortunate and deserving few.

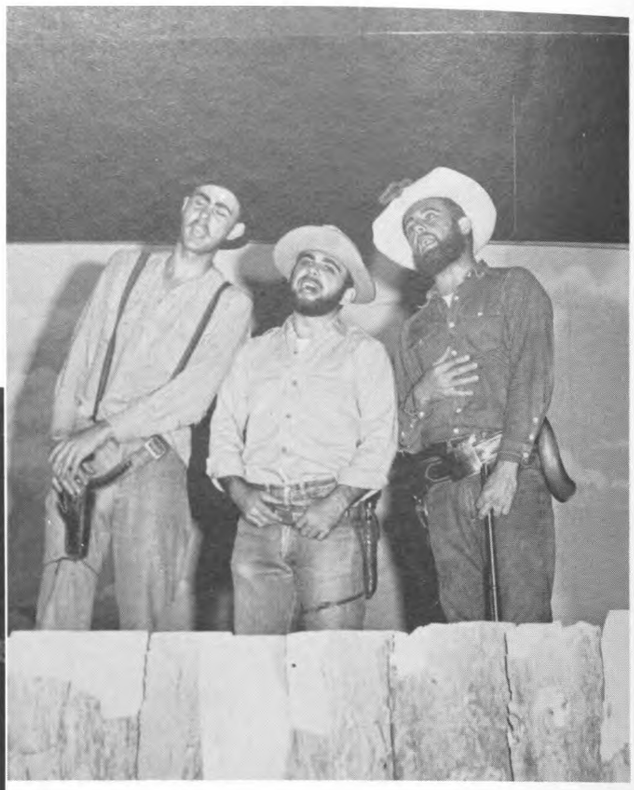

The Bayou Queen's Preston Ivens, Billy Ray Johnson and Richard Lassetter sing their way to a Top Ten act with the beautiful ballad, "Wind Maria."

Rusty Henkhaus, Rose Corder and Gene Bonner of the Bayou Queen tell the world of their trials and tribulations "All For Him."

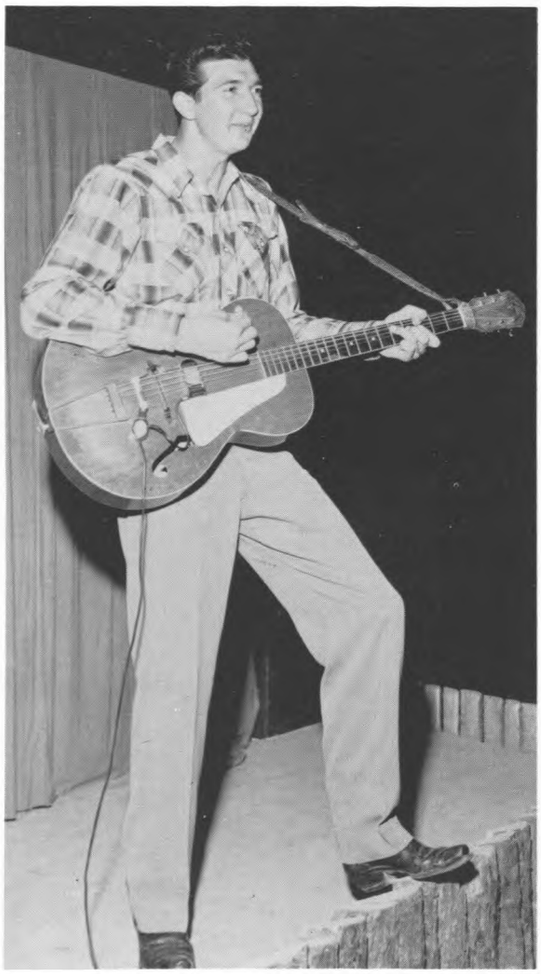

An all-Fiesta favorite is Tommy Fonville's romping, stomping "White Lightning" at the O. K. Corral.

O. K. Corral's G. Martin Young has a question for fellow pantomimist Bob Watson; "Like man, where's the crazy piano?"

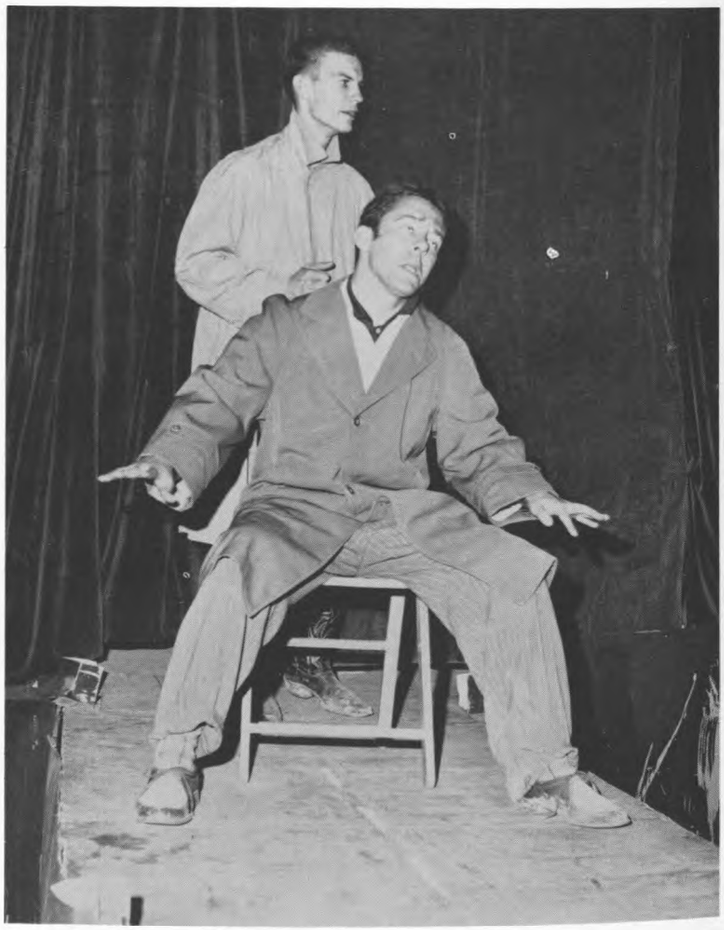

A happy-looking group, the Wells Fargo dancers of the Fallen Angel win Top Ten honors.

Proving that they're far from being "Past My Prime," the Fallen Angel's Cynthia Burke and Larry Berthelot rate a Top Ten trophy for their song and comedy routine.

Bill Conkright of Boot Hill captures a Top Ten rating with his "Indian Love Call" pantomime.

Larry Berthelot of the Fallen Angel scores again with his rhythm and blues Pool Table Dance.

"The Little Space Girl," Marianna Hardiman, and her partner, Duane Crim, skyrocket to Top Ten fame for the Little Red School House.

# BAYOU QUEEN — FIRST PLACE
## ALPHA PHI OMEGA — DELTA ZETA

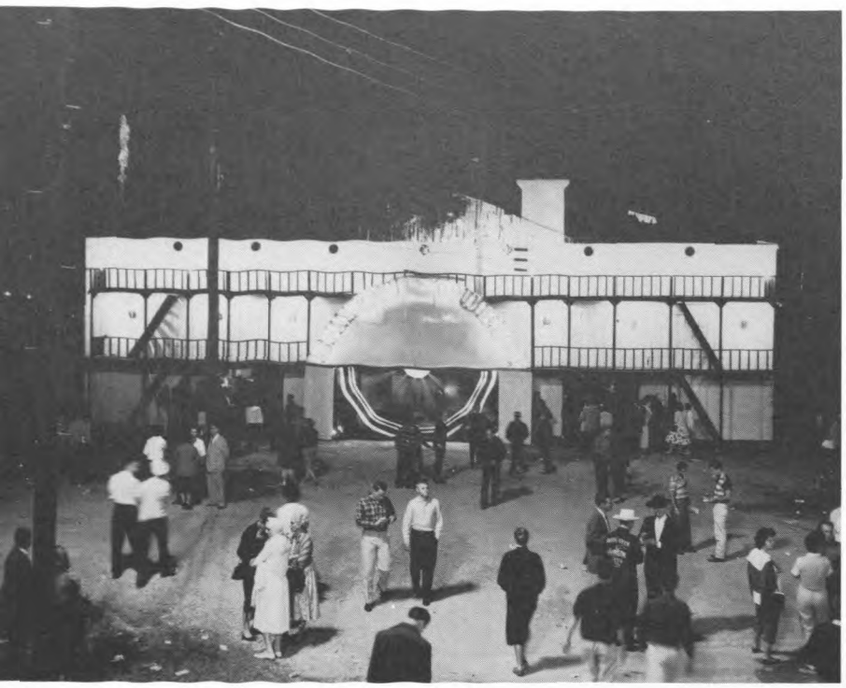

"I can say 'thank you, no' in a way that comes out 'thank you, yes,'" proclaim Rusty Henkhaus, Rose Corder, and Gene Bonner.

For a torchy rendition of "Cry Me a River," Merrie Ann Valles is the gal to see.

Richard, Billy Ray, and Preston just love the

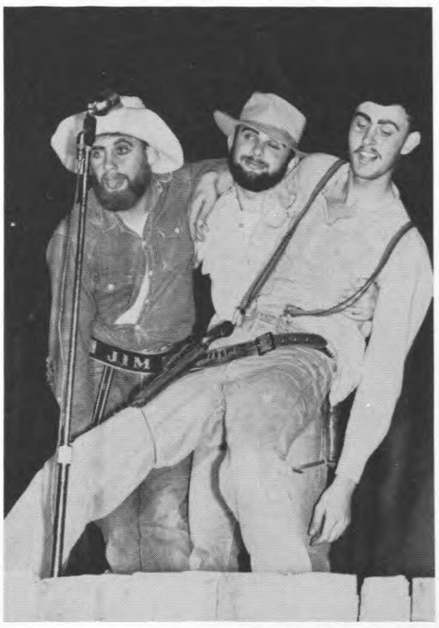

"alkafluence of inkahol." *(Translation:* "influence of alcohol.")

Jo, Arlene, and Merrie Ann sing and swing to "Red Silk Stockings."

The Cougarland Five Plus One are longtime Bayou Queen favorites.

While the crowds are breaking up with laughter, Rose and Preston maintain poker faces.

FALLEN ANGEL — SECOND PLACE
RADIO-TV GUILD — JOURNALISM, INC.

The Fallen Angel dancers prance through their French can-can number, "Marie."

Jim Locklin and Beverly Dent grimace as flash-bulbs go off Saturday night.

"Before I un-zip one zipper," says Beverly Dent in her role as Kate Angel, saloon owner.

Director Patsy Swayze and Producer Don Whiteley present flowers to a delighted cast opening night.

Lead Buddy Perkins attacks the "Trouble Right Here in River City" as the Wells Fargo dancers agree.

## CROW'S NEST — Third Place

### Pi Kappa Alpha

Arthur Angelo as Pa Worm lets go with his thunderous voice . . .

and three Pikes feel that it's safer to be a little distance away.

Sue Gratehouse captivates audiences with her tantalizing tones.

Crow's Nest patrons will never hear the "Peter Gunn Theme" without remembering John L. Maida and his portrayal of the bongo-beating "Sweet Feet."

## O. K. CORRAL — Fourth Place

### Delta Nu Alpha

Richard Bell and Carl Raleigh clown it up for capacity crowds.

Bob Watson as Messy Drillon and G. Martin Young as Pester discuss the merits of marine biology and the cigarette with the "stinking man's filter."

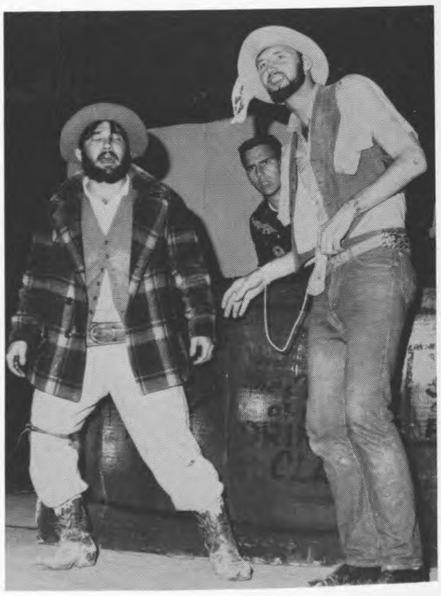

## REBEL THEATER

Varsity "H" — Rebel Club

Caroline Cline looks distressed as Lidney Thompson and Don Brown join her dance routine from Rebel.

Bobby Linder and Caroline Cline portrayed bashful but willing sweethearts.

Charles Phillips as the "Stranger" entertains Fiesta crowds.

## FRENCH QUARTER

Pi Kappa Phi

"What'dya mean, Can-Can? I thought we were doing the Minuet."

The French Quarter's "Echoes" liven up the show.

"Naw, this is a three horse town . . ."

## BOOT HILL

### Phi Sigma Kappa — Phi Mu

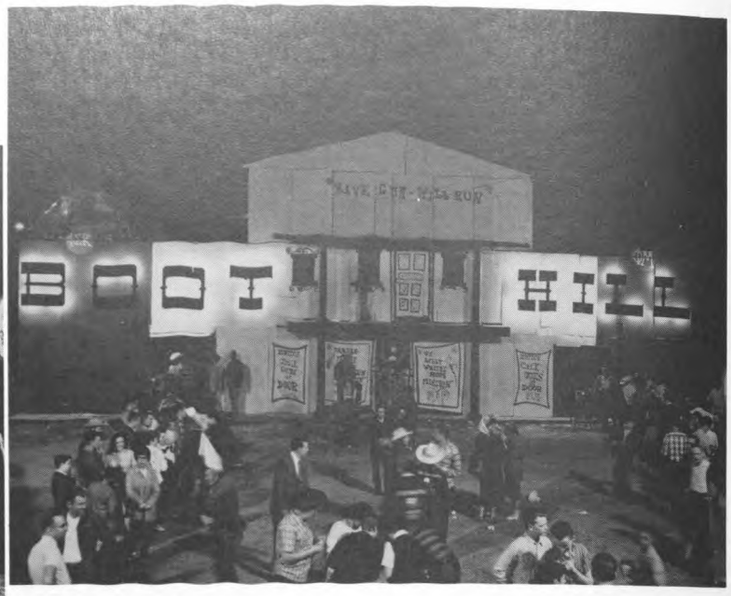


Indian Bill Berlet pleads with Pat Coffman while "Dandy" Bobby Verri surveys the "scenery."

Earl Krieger of the Li'l Red School House thinks that man's best friend is . . .

Marietta Hovis vamps Bill Berlet while Ray Moseley "thinks kind thoughts."

Bill Conkright recounts his finest hour for Boot Hill audiences: "And then I hollered, 'Follow me, men, I'm right behind you!' "

## LI'L RED SCHOOL HOUSE

### Student Education Association

Helen Ann Rice knows a teacher's despair during class in the Li'l Red School House.

Visitors to Fiesta City stop off at the Jersey Lil between shows. The Diesel Club sponsors.

Malts are something new on the Fiesta lot. Sponsoring SEAs find them popular.

The Foto Saloon's gag shots hold usual attraction for Fiesta goers. Phi Kappa Thetas do the snapping.

Lambda Chi Alpha's Country Store offers cider and souvenirs to the good people of Fiesta City.

A favorite hide-out of the James Boys (and their friends and enemies, as well) is the Dunker's Saloon. Lanyard and Sphere Clubs are proprietors.

Pizza is the thing at the Hillel Society's Prima Pizzarama.

Fiesta Pups are the specialty of the Spur and Stirrup. Lutheran Student Association is sponsor.

Fried chicken draws many hungry hombres to the Newman Club's Cactus Bar.

Lot visitors take the suggestion offered by the owners of the Drag-On Inn and treat themselves to foot-long hot dogs.

The FIESTA AWARDS BANQUET AND DANCE is the time of final rewards. The first place show is announced, Top Ten Act trophies are given, and keys are presented to staff members.

Jack Wilson, producer of the Bayou Queen, accepts the Joe Koppel Award for the Best Show from Alum Association President John Toomey.

Toastmaster Buddy Perkins pays tribute to Fiesta's "top sergeants," Dean Ebaugh and Assistant Dean Mitchell.

President Williams receives framed Fiesta program from Chairman Dunson.

Bob and Pernie, Mr. and Mrs. Dunson, enjoy a leisurely waltz after the banquet, glad that Fiesta's work and worry is finished, but sad, too, that all the fellowship and fun is behind.

Show fronts still stand as if waiting for another night of noise and gaiety.

Fiesta '59 is dedicated to the University on its Silver Anniversary.

But, the telltale signs of torn scraps of confederate money, discarded paper cups, and bolted doors are evidence enough that Fiesta is over.

# May Announces Derby Day

Sorority members are "branded" with paint brushes by Sigma Chis preceding Derby Day activities.

Why does it always have to be chocolate pudding?

Everyone tries to get started on the right two feet in the three legged race.

Which would you rather have, an alligator briefcase or a football?

We can't get in for a closer look, but the object that's getting all the attention is a bathtub full of mud. The gals are searching for discs with their sorority's letters on them.

University ARTISTS EXHIBIT their work to interested visitors under the shade of the oak grove.

May days with Houston temperatures reaching the high 80's drive students to the SWIMMING POOL.

Members of the men's intramural swimming teams are poised for the big splash.

Dicky Mauldin, a member of the Varsity football team, finds out what it's like to warm a bench.

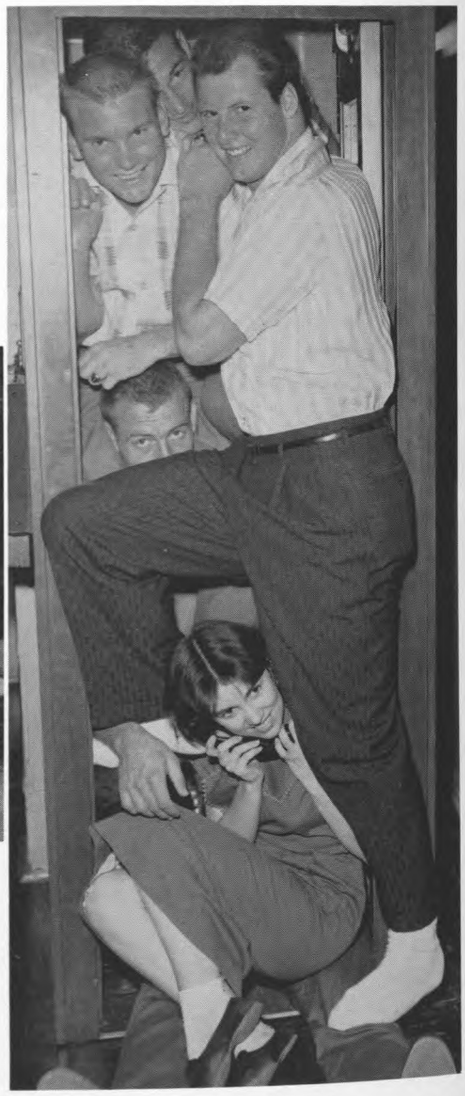

Summer heat does strange things to college students. This type of cramming never helped anyone pass a course. Cougar footballers and Anne Sharpe call fire department for help.

Kappa Alphas and dates recapture plantation living during "Old South" festivities.

## OLD SOUTH BALL

Kappa Alpha Walt Kelly gives Marty Griffin her invitation to "Old South Ball."

R.O.T.C. sponsors grimace as the rain drops get bigger. Carolyn Carver, however, remembered her umbrella.

## R.O.T.C. FINAL REVIEW

As the rains pour down, R.O.T.C. Band plays on. Over two hundred parents and friends witness the annual R.O.T.C. Final Review and Commissioning Ceremony held in front of the Heyne Building in May.

Best Company Award goes to Company "C."

Nineteen cadets take the oath to become Commissioned 2nd Lts. in the U. S. Army.

Finals mark the beginning of the end for many. Seniors and other graduates don cap and gowns for graduation ceremony. Many others pack to make the sometimes long trek home. Another school year is over until fall.

Eddy Curry and Virgil Dixon hold "morning watch" before finals.

Sue Switzer and Millie Duelberg decide half a loaf is better than none.

Dorm resident Pete Stonestreet saddles up for "Big D" after finals.

Signs already hung for summer school, seniors scurry to their designated positions.

The last minute adjustment before the long procession begins.

# *Graduation*

On this 25th graduation, the evening is still as the graduates march from the Ezekiel Cullen Building, the setting sun throws its last rays in a burst of gold over the entire scene and the panorama is seen on the placid waters of the reflection pool.

The 25-year-old University of Houston, its graduating seniors, staff, and faculty are recognized and honored. The University and those connected with it have grown and will continue to do so "In Tempore."

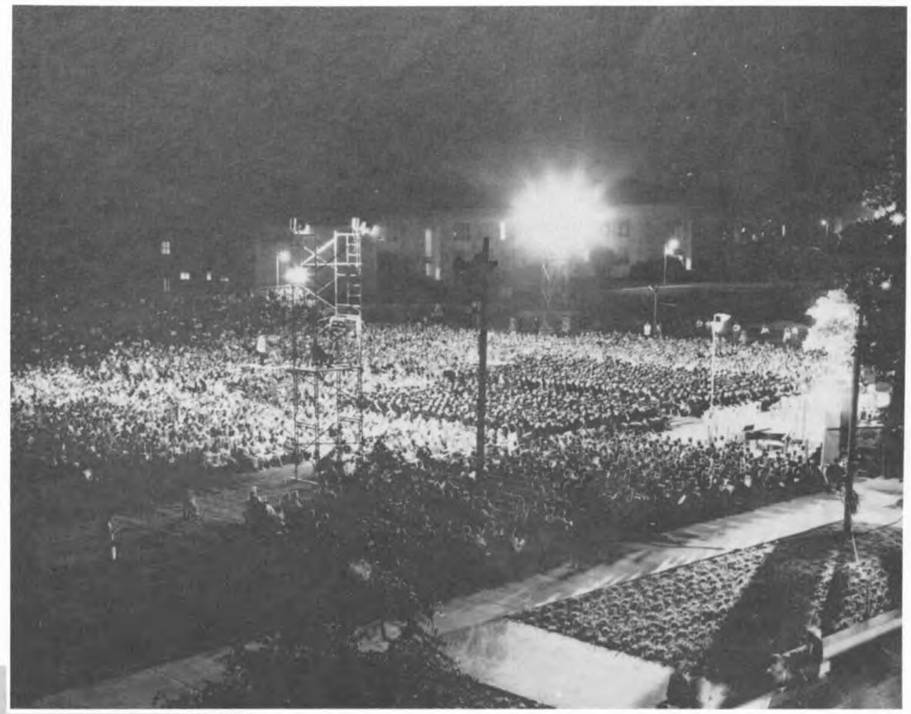

The beauty of a University graduation is carried to thousands at home through the facilities of KUHT-TV.

The long, robed procession winds from Ezekiel Cullen past the Roy Cullen Building to the spring graduation area.

The mace of authority leads the academic portion of the procession.

As the sun sets, the ceremony begins on time.

Mr. Pat Nicholson receives the vestments of a Doctor of Philosophy from the Deans.

Guest speaker: Honorable Robert Anderson, Secretary of the Treasury.

A football stadium is a lonely place without people. The empty benches, the goal posts, the velvet green of the field all seem grotesque. Yet, when there are two teams pitting their strength and cunning against each other, the grotesqueness disappears. It is replaced by the enthusiasm of thousands of voices raised in yells of encouragement for yards gained or in approval for a touchdown made. It is shamed into oblivion when greetings are called, when laughter is heard and when friends meet.

But without the game there would be no people, no noise, no life.

It is the same with all games. They have a quality called competition which is the essence of all SPORTS.

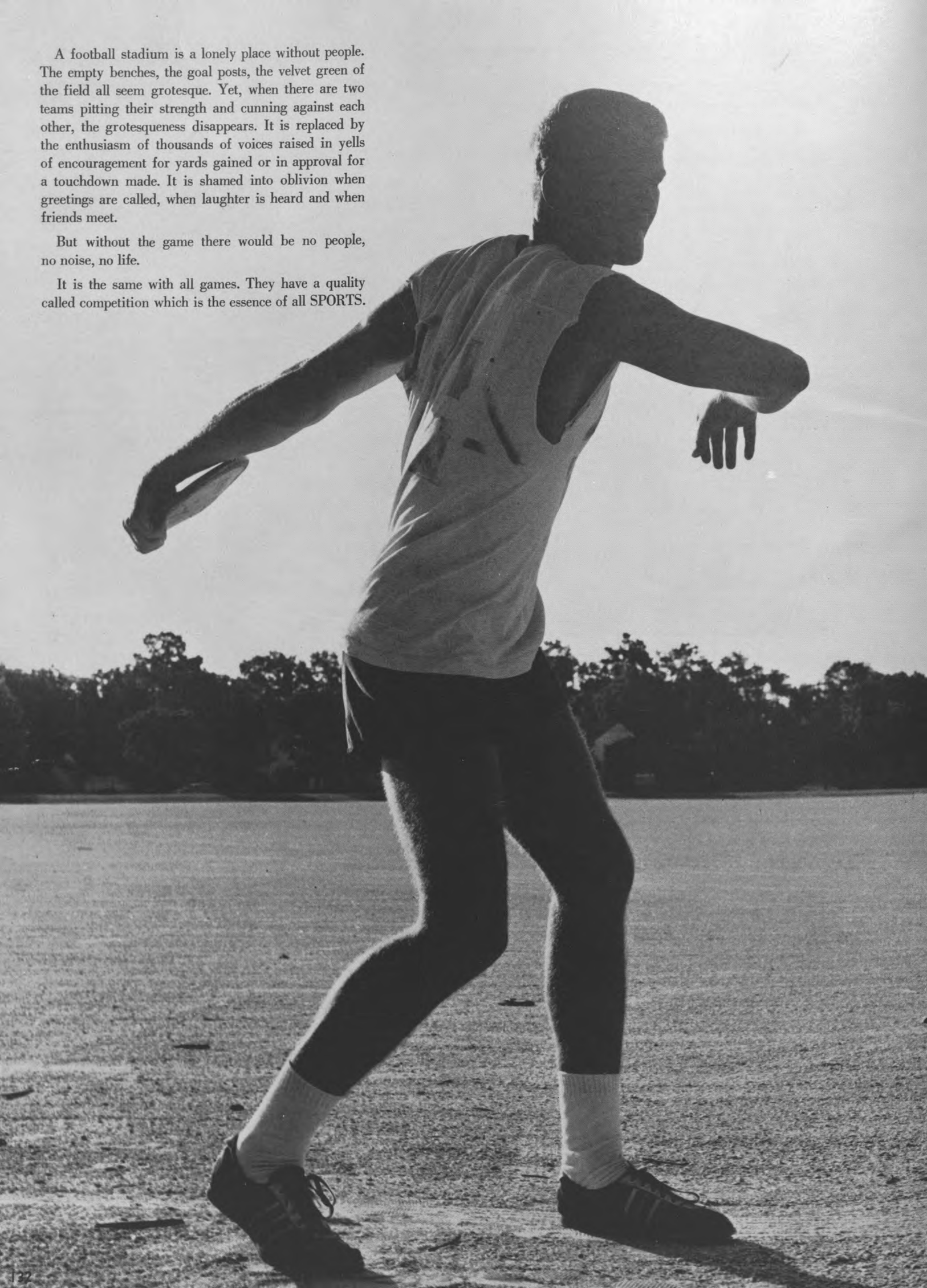

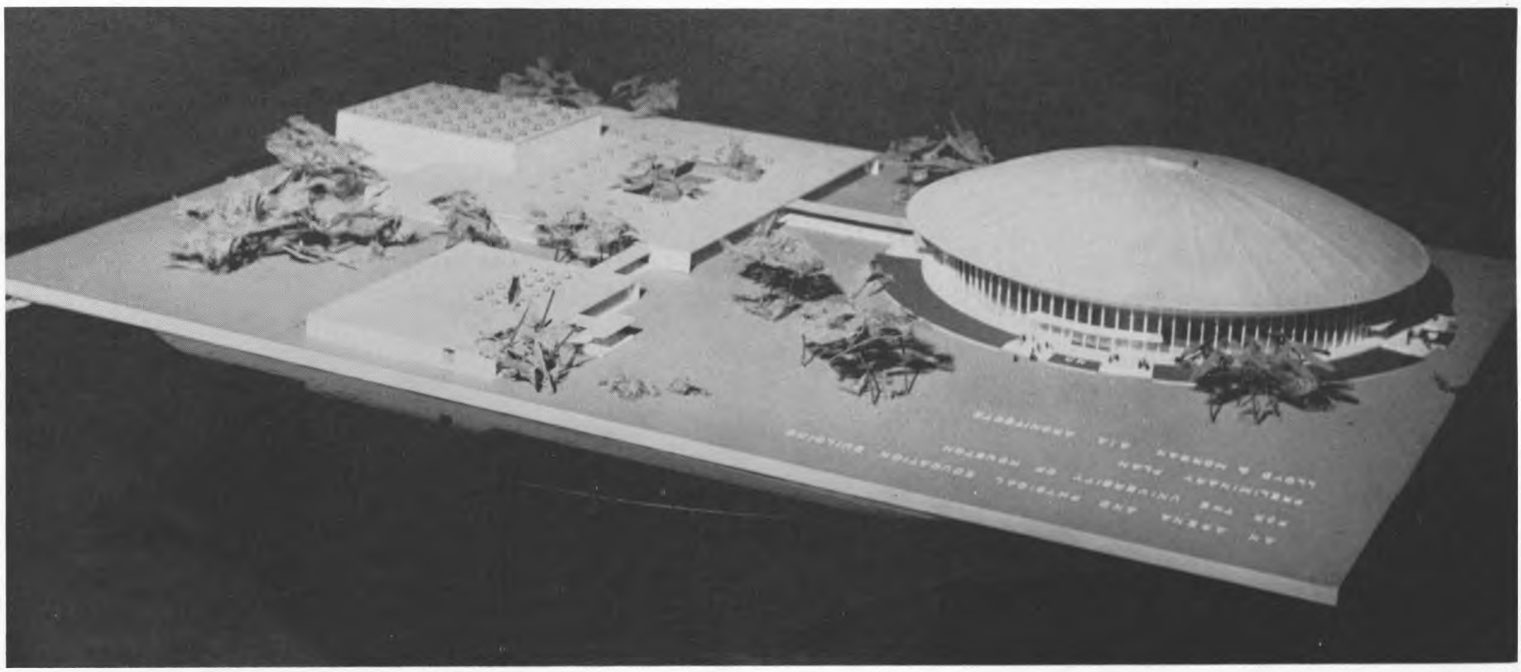

This domed structure is the planned $1.5 million athletic center slated for completion in January, 1960. Announcement of the athletic center was made in mid-January 1959. The modern structure will incorporate some of the features of the nation's prominent fieldhouses. The fieldhouse will seat from eight to ten thousand persons. Plans for the project may possibly include three more permanent buildings, to house athletic offices, physical education classrooms, practice gyms and other sporting facilities such as tennis, handball, weight lifting and tumbling.

# Football

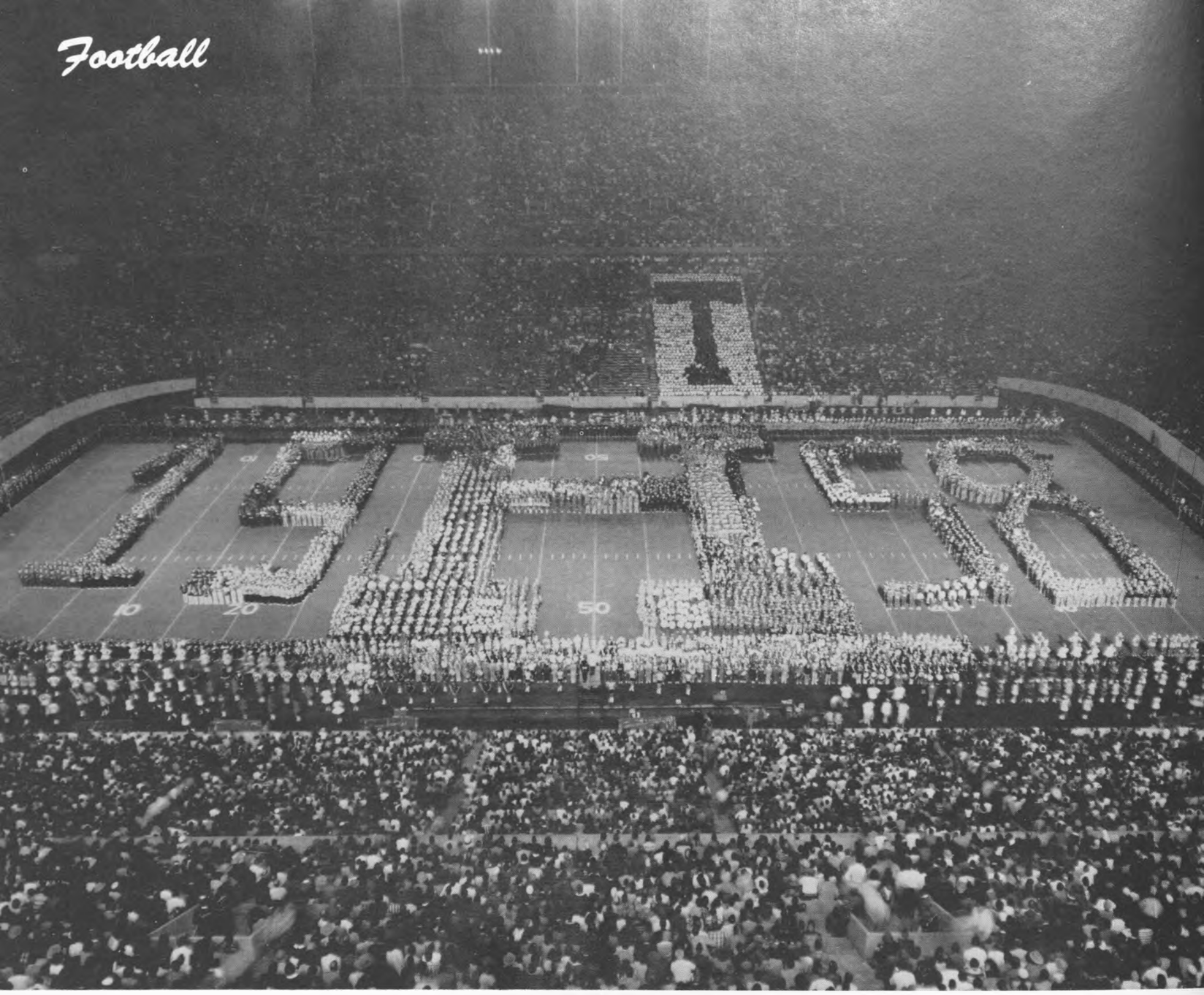

Over 6,000 high school band students performed at the UH-Aggie Football opener.

## SEASON'S RECORD

| *UH* | *Opponent* | |
|---|---|---|
| 39 | 7 | Texas A&M |
| 34 | 13 | Cincinnati |
| 44 | 0 | Wichita |
| 0 | 7 | Oklahoma State |
| 20 | 25 | Tulsa |
| 7 | 56 | Mississippi |
| 6 | 10 | North Texas State |
| 37 | 26 | Miami |
| 22 | 17 | Texas Tech |
| 209 | 161 | Won 5, Lost 4, Tied 1 |

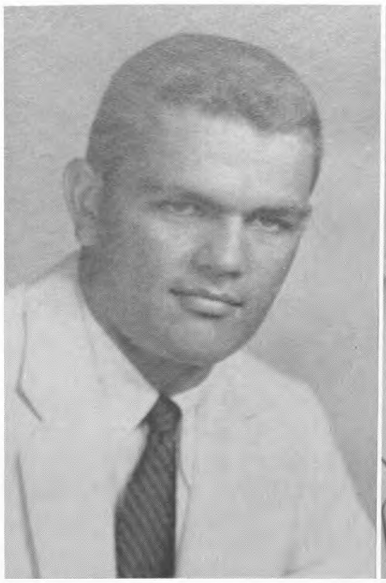
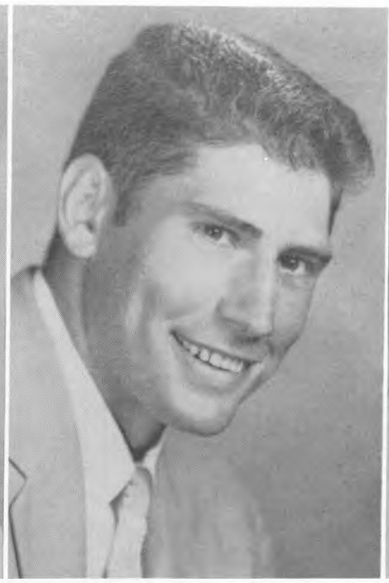

DON BROWN
Halfback, 3VL*
Tri-Captain
Dayton

HAROLD LEWIS
Halfback, 3VL
Tri-Captain
Pampa

HOGAN WHARTON
Tackle, 2VL
Tri-Captain
Orange

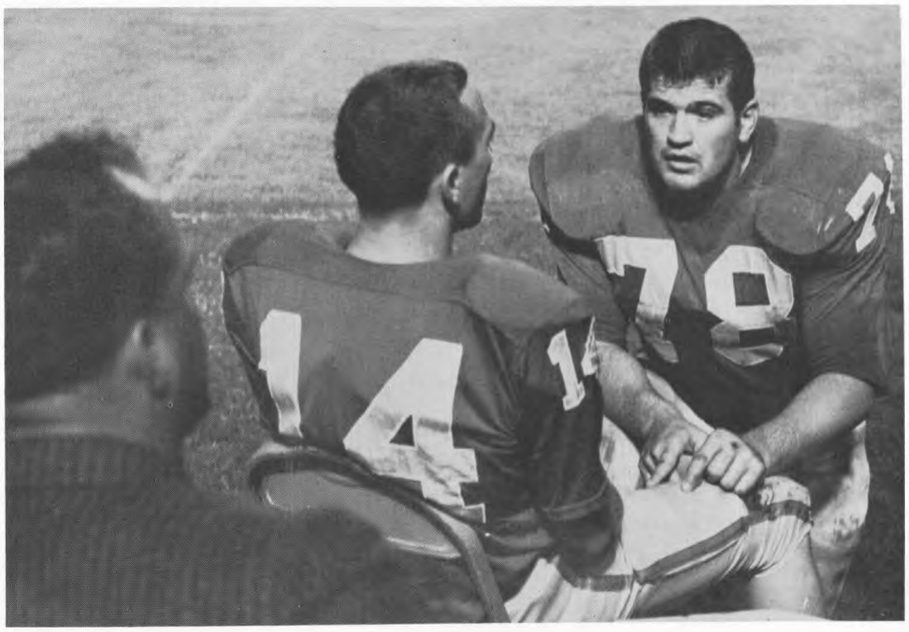

All-American tackle Hogan Wharton (78) and quarterback Lonnie Holland (14) discuss strategy.

Coach Harold Lahar and quarterbacks Jim Rose (16) Pat Studstill (10) and Don McDonald (15) watch the action from the sideline.

**VL—Varsity Letter*

# Houston 39
# A&M 7

Tackle Wiley Feagin (77) clears a path for Harold Lewis (21) as Don McDonald (15) follows the play.

Houston's Cougars buried the Texas Aggies under a five touchdown avalanche in the season opener in Rice Stadium. Sixty-five thousand watched the most one-sided score in the young but bitter rivalry. A&M's Gordon LeBoeuf opened the scoring with a two-yard plunge in the first period. Cougar quarterback Lonnie Holland tied the game for UH in the second period and halfback Don (First Down) Brown's five-yard run gave Houston a 14-7 halftime advantage. In the second period Cougar reserves played much of the time as the Big Red coasted to the victory.

BILLY RAY DICKEY
Halfback, 2VL
Galena Park

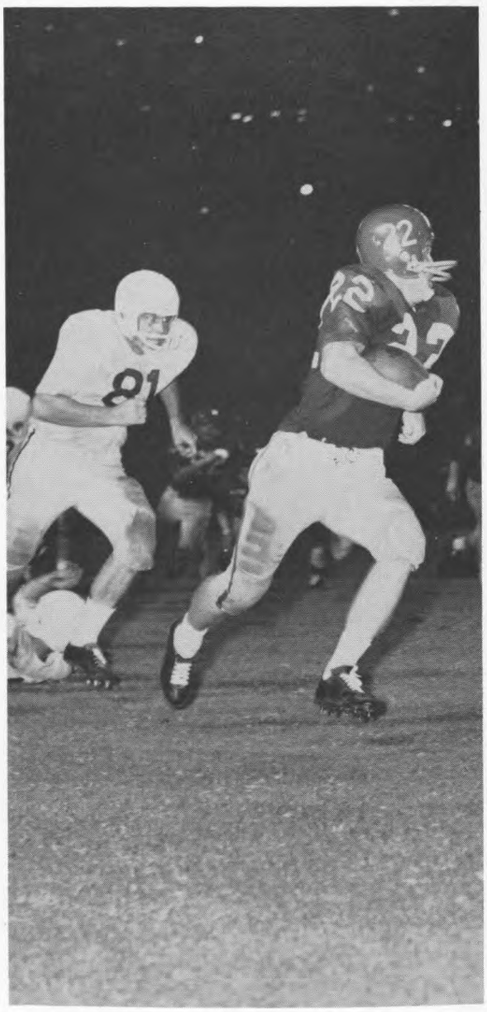

Speedster Claude King (22) breaks loose for a gain in the rout of the Aggies.

# U H 34
# Cincinnati 13

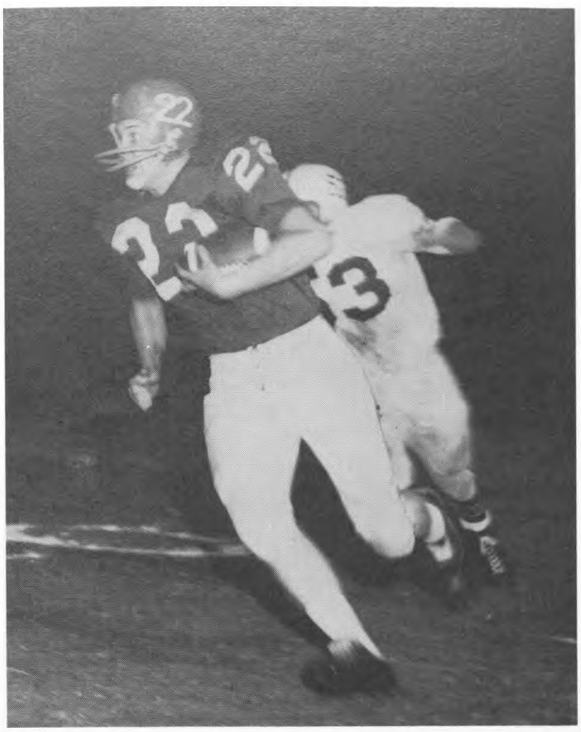

King again!

With Don Brown leading the scoring the UH Cougars raced by the Cincinnati Bearcats 34-13 in the Missouri Valley Conference opener in Cincinnati. The explosive Big Red units were more than the 'Cats could handle and UH vaulted into the national spotlight leading the nation in scoring and ranking high in total offense and rushing defense. Coach Harold Lahar's troops ran up 350 plus yards on total offense for the second week in a row.

Dickey slithers through for a gain as tackle Jim Colvin (70) leads the way.

BURR DAVIS
Guard, 3VL
Jacksonville

Pistol Pat Studstill (10) starts on a 76-yard scamper. Dicky Mauldin (40) blocks.

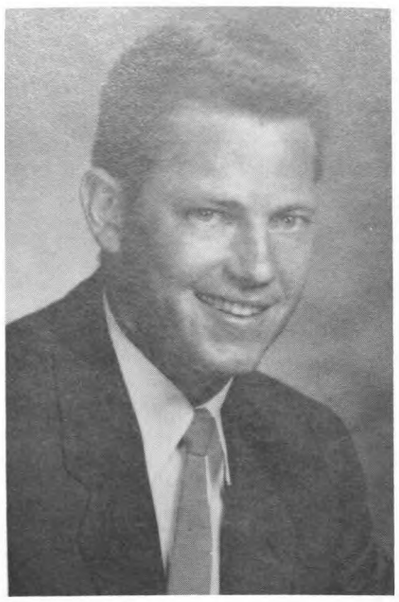

BOB BORAH
End, 3VL
Dallas

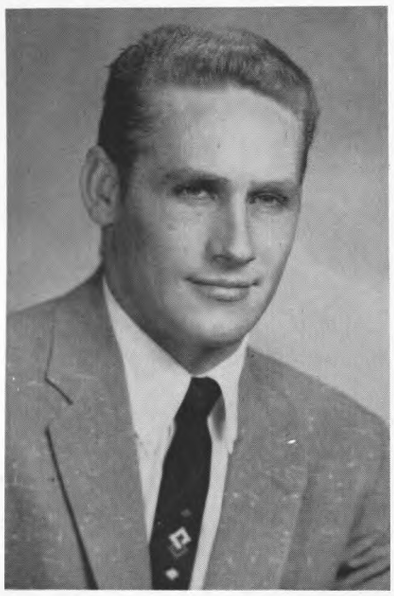

JOE McDONALD
Center, 2VL
Sherman

Feagin stops a 'Shocker

Sophomore "Pistol" Pat Studstill scored twice as the Cougars ran up their third impressive victory in a row shocking Wichita 44-0. The offense-minded Cougars crowned the 500-yard mark in this MVC outing played in Rice Stadium. Lonnie Holland got the Cougars underway with a one-yard plunge and the Big Red was off and running. Studstill scored on a 76-yard runback of an intercepted pass and on a 38-yard pass play from Jim Rose. For the third straight week the Cougars were the nation's highest scoring team.

## *Houston 44 Wichita 0*

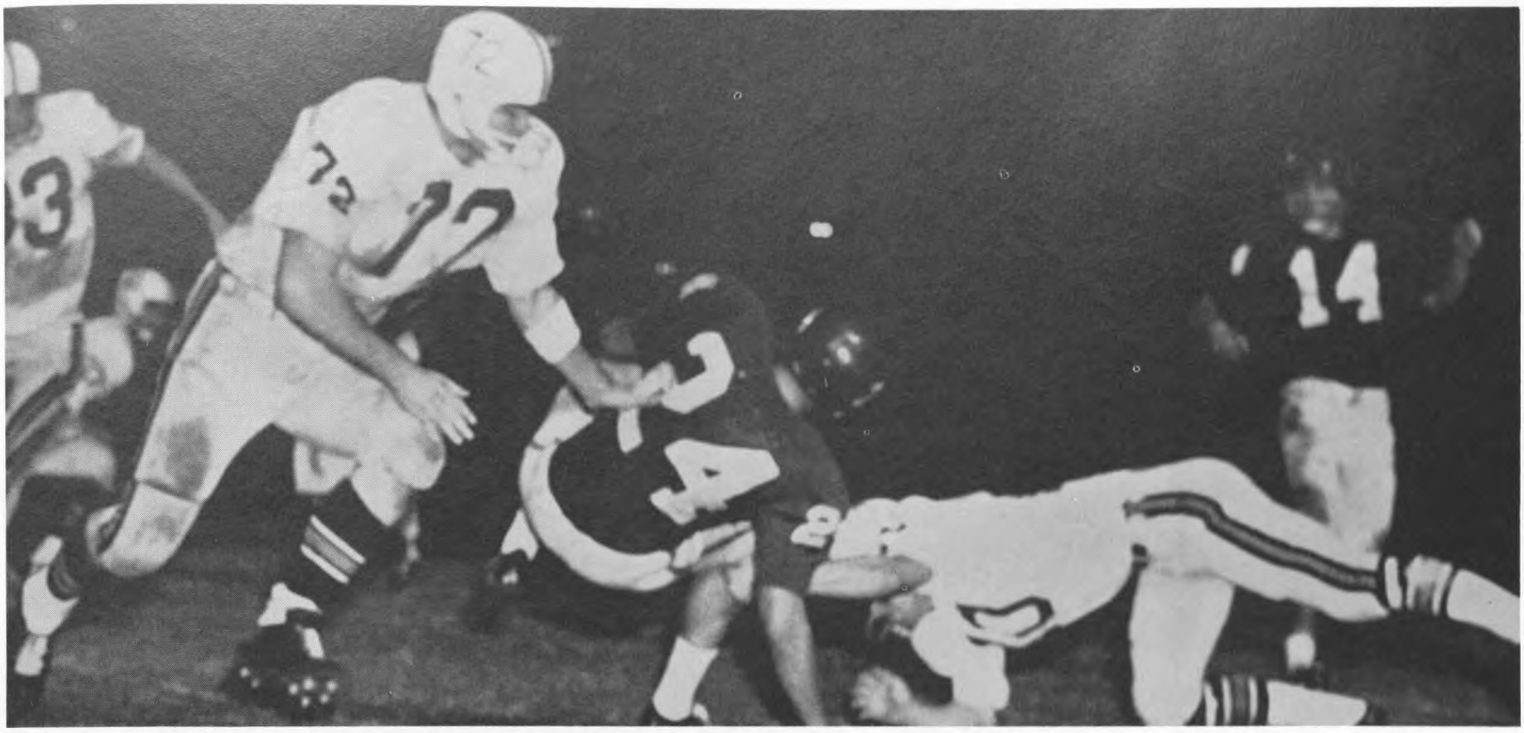

Don (Moon) Mullins (24) is upended after taking a handoff from quarterback Lonnie Holland (14).

TOM BEASLEY
End, 1VL
Breckenridge

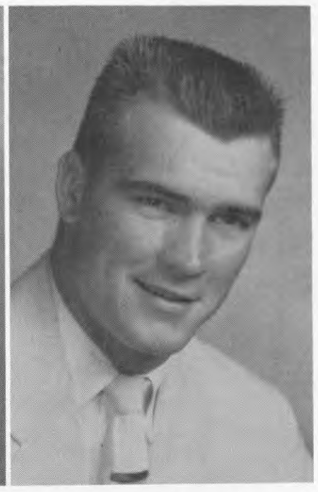

LIDNEY THOMPSON
End, 2VL
Nederland

CHARLIE PATTERSON
Guard, 1VL
Conroe

CHARLIE BROWN
Guard, 3VL
Mt. Vernon

DEWEY WADE
Guard, 2VL
Omaha, Nebraska

JIM WINDHAM
Guard, 1VL
Colorado City

## *Cougars 0 State 7*

Oklahoma State, long a thorn in the Cougars' side, burst the UH bubble and handed the Houston team their first defeat of the 1958 season 7-0. Featuring a rock-ribbed defense the Cowpokes held the high-scoring Cougars scoreless before 27,000 fans in Rice Stadium. Frustration was the word of the day for the forces of Harold Lahar as State threw up a stubborn goal line defense. The Cougars kept knocking but the Pokes turned away UH threats. Oklahoma State scored in the second period on a short plunge.

Houston outgained the Cowboys with 272 yards total to the visitors' 139.

Don McDonald scores against the Hurricanes

Dickey (12) gains short yardage. UH blockers are Patterson (60) and Kuehne (35).

BILL BROWN
Tackle, 1VL
Galveston

JIM COLVIN
Tackle, 2VL
Orange

WILEY FEAGIN
Tackle, 1VL
Conroe

## Houston 20
## Tulsa 25

Homecoming ended in disappointment for the University as Tulsa's Golden Hurricane took a close battle from the Cougars 25-20. Tulsa turned Cougar errors into quick touchdowns and scored again in the second period to take a lead the Houston club could not surmount. Don Brown scored for Houston in the second period on a two-yard run. Tulsa owned a 19-7 halftime lead. UH scored in the third period on Don McDonald's three-yard run to pull within five points, 19-24, of Hurricane. But Tulsa halfback Joe Cheap broke loose on a 76-yard gallop that made the Cougar's last quarter score seem futile. The last UH counter came on a 43-yard pass play involving Lonnie Holland and end Bob Borah. UH's All-American candidate, Don Brown, suffered a broken elbow in the game that cut short his college career.

# UH 7 Ole Miss 56

Holland launches a pass against Ole Miss.

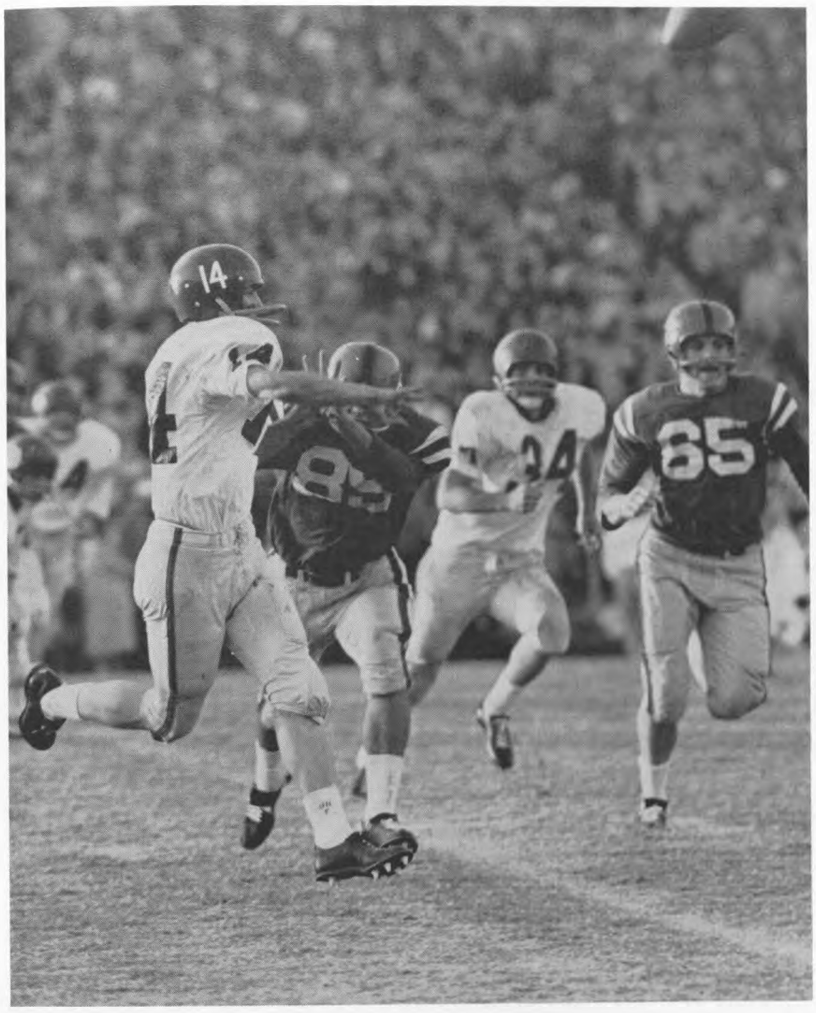

Houston took to the road after losing two at home seeking to regain their early season form. Instead they ran into a furious University of Mississippi eleven that proceeded to hand the Cougars one of their worst lickings in the history of the school. Houston jumped to an early 7-0 lead on a Don McDonald to Bob Borah pass for seven yards and paydirt. But in the second period Ole Miss scored twice and ran over and around the Cougars for six last half touchdowns to maintain their national ranking. Statistically the game was close as the Cougars racked up 17 first downs and the Rebels 18. Mississippi took advantage of the long gainer to break the Cougars' backs.

JIM KUEHNE
Fullback, 1VL
San Antonio

JOHN HENDERSON
End, 1VL
Deer Park

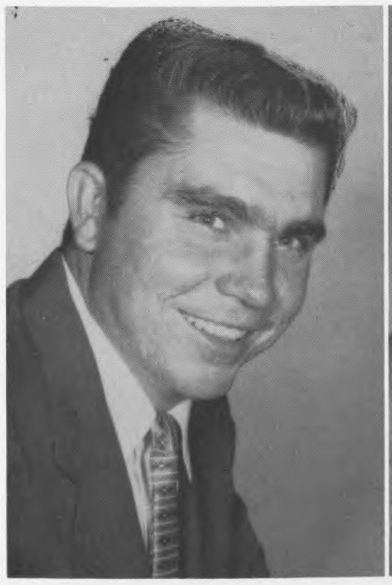

TOM PIERCE
Tackle, 2VL
Crescent

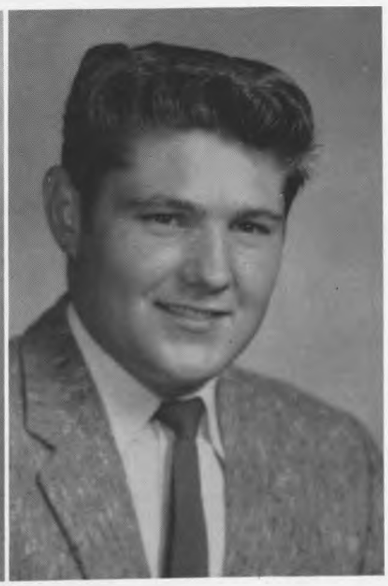

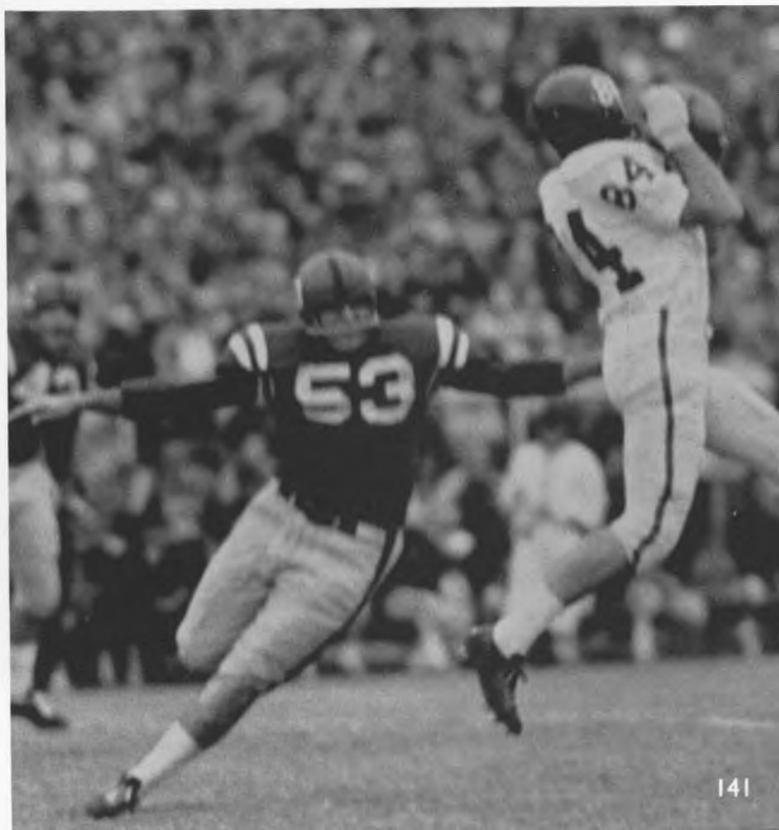

Borah snags another.

Cougars 6 N T S 10

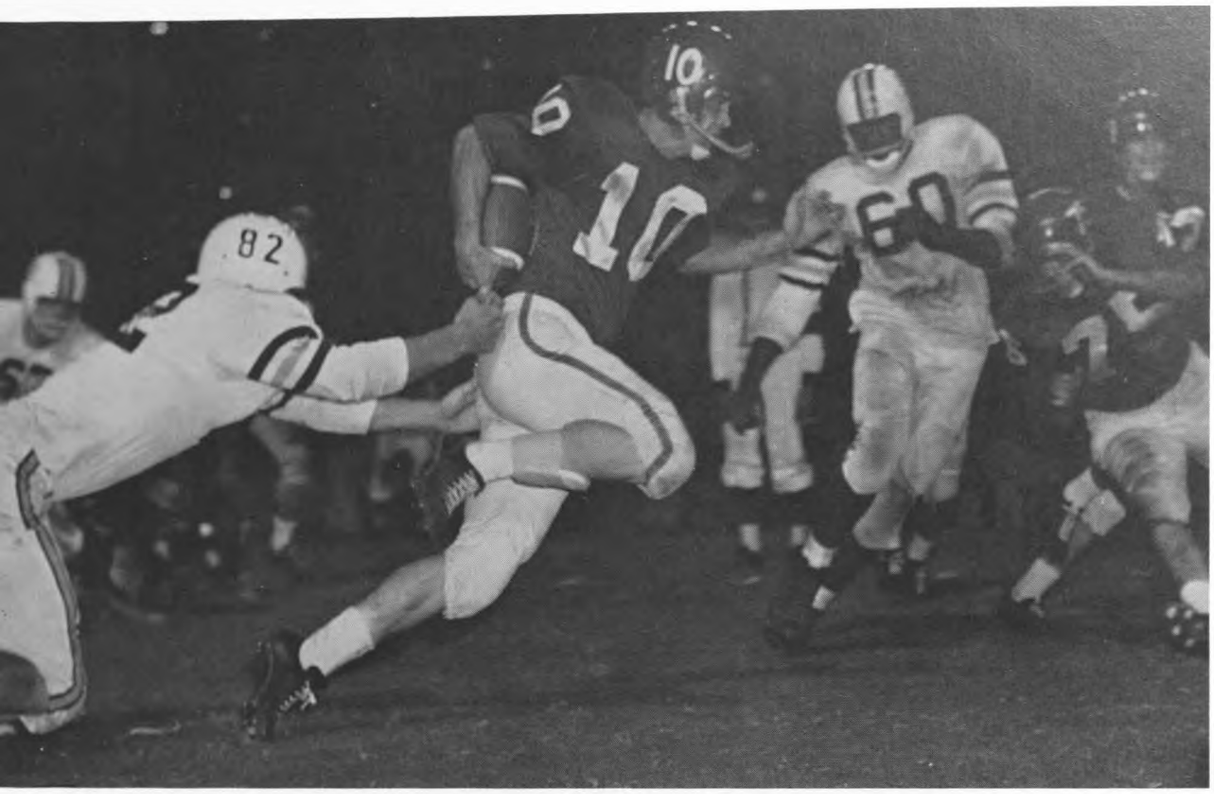

Studstill breaks for a long gainer.

CLAUDE KING
Halfback, 2VL
Vicksburg, Mississippi

With the Missouri Valley Conference title on the line the Cougars were hosted by North Texas State College, newest MVC member. The Eagles from Denton nudged the Big Red 10-6 and knocked the UH out of their third straight conference championship. Jim Kuehne scored the Cougars' lone touchdown. In beating UH the Eagles won their first MVC football championship and extended the Red losing streak to four.

RANDALL DORSETT
End, 1VL
Pasadena

CHARLES CAFFREY
Fullback, 2VL
Temple

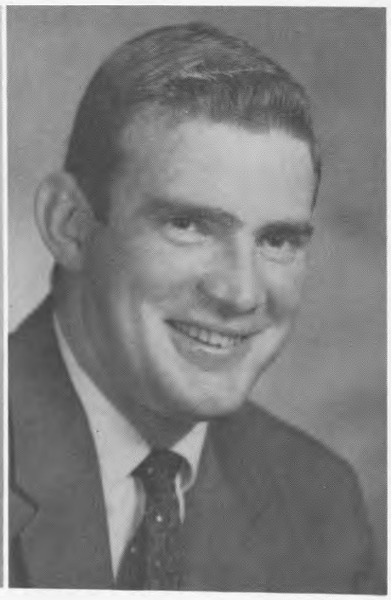

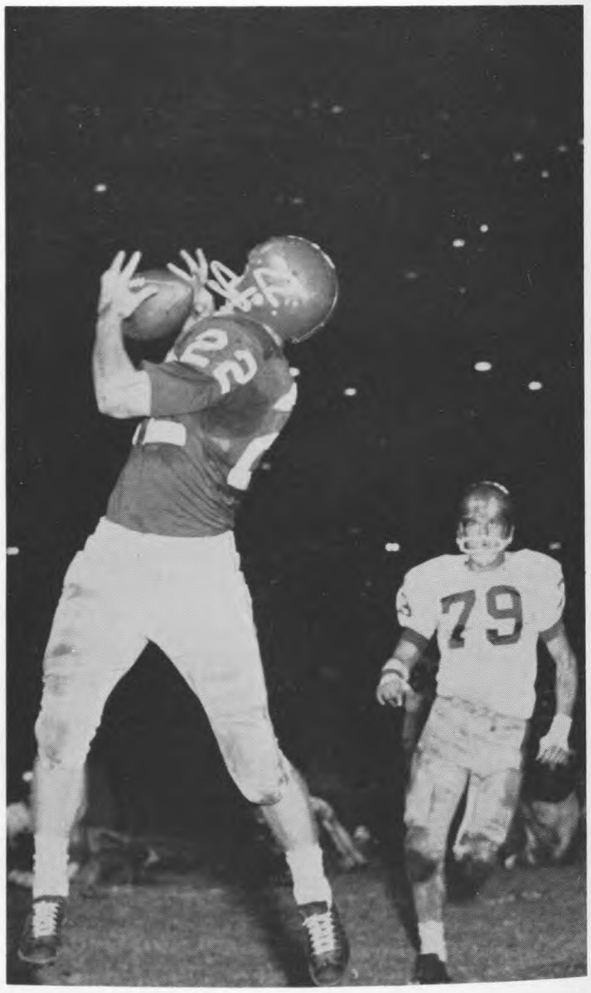

King leaps high to snare an aerial.

# Houston 37 Miami 26

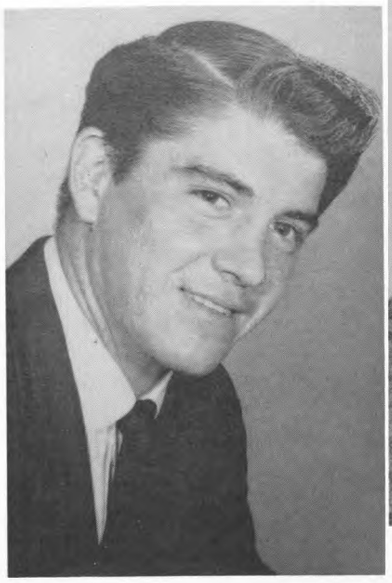

PAT STUDSTILL
Quarterback, 1VL
Shreveport, Louisiana

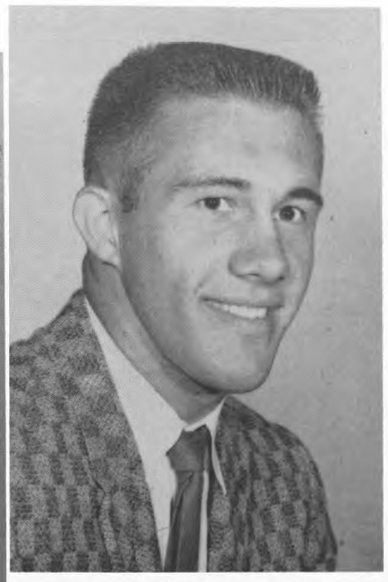

HILMER POTCINSKE
Fullback, 1VL
Yorktown

With a third straight MVC title out of their grasp, the University football squad visited the University of Miami hoping to salvage what was left of the season and to get back to the .500 mark. The Cougars took a free-scoring 37-26 victory. Claude King and Don McDonald scored twice each and Billy Ray Dickey added one TD as the Cougars broke the dry spell. Sophomore fullback Hilmer Potchinske was a standout gaining 60 yards in five carries.

Fullback Jim Kuehne (35) moves for yardage after taking a handoff from Holland.

Dickey meets stubborn resistance in a group of Texas Tech Raiders.

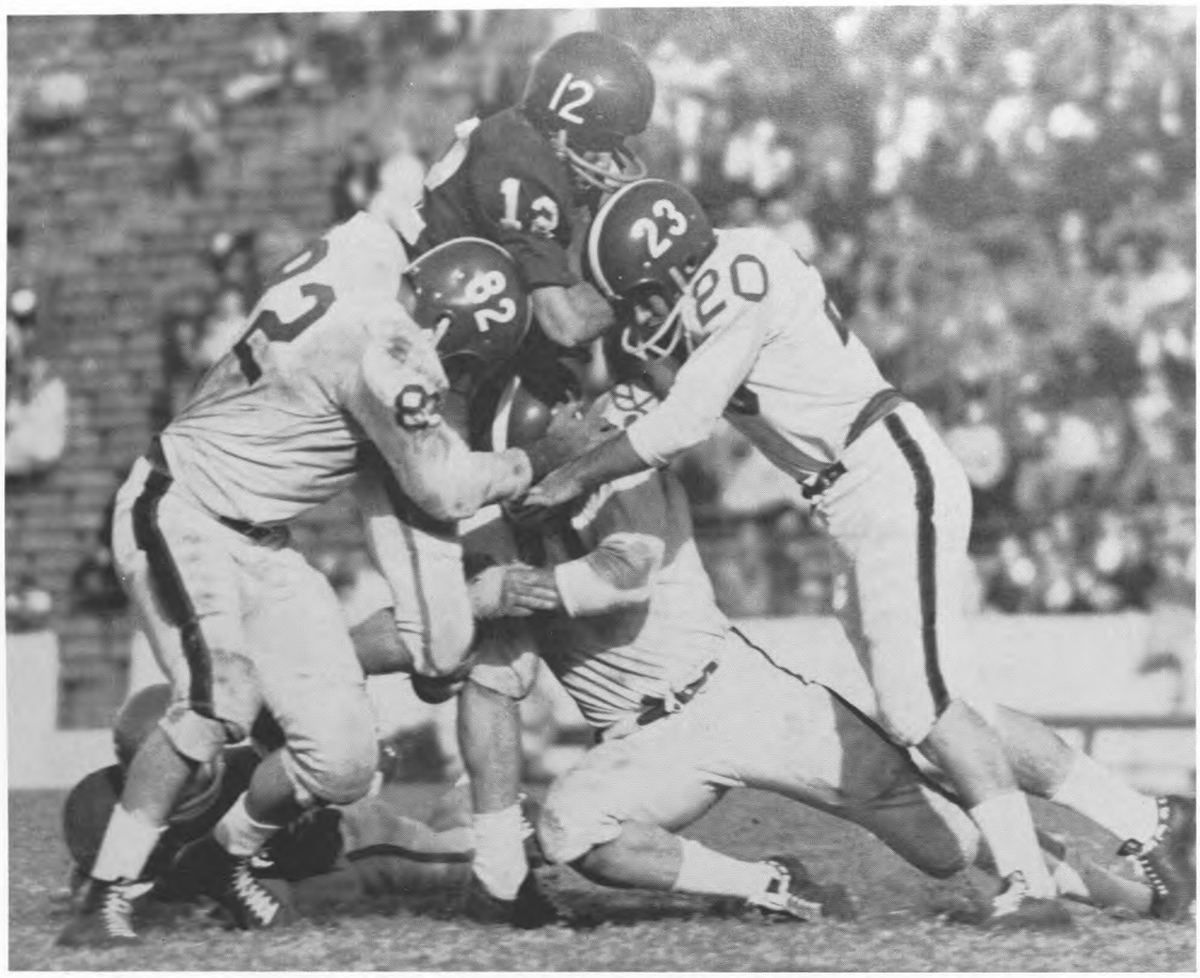

# Cougars 22 Tech 17

Plagued by injuries for half of the season the Cougars returned to the confines of Rice Stadium to close the 1958 season against Texas Tech. The Cougars played "come-from-behind" to take a 22-17 victory. Tech jumped to a 14-0 first quarter lead. Houston scored in the second period on a Lonnie Holland to Bob Borah pass good for 27 yards. In the third period Holland and Billy Ray Dickey, the Galena Park speedster, collaborated on a 22-yard pass play to pull up to 14-17. Then Harold "Chief" Lewis ended his college career in a flash of brilliance with a 64-yard punt return to give the Cougars the victory and a 5-4 season.

Lewis flies down sidelines with a game-winning punt return.

DON McDONALD
Quarterback, 2VL
Sherman

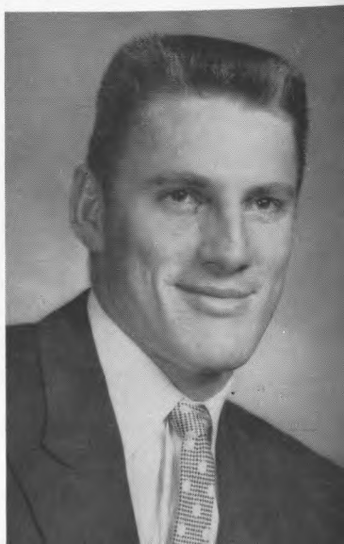

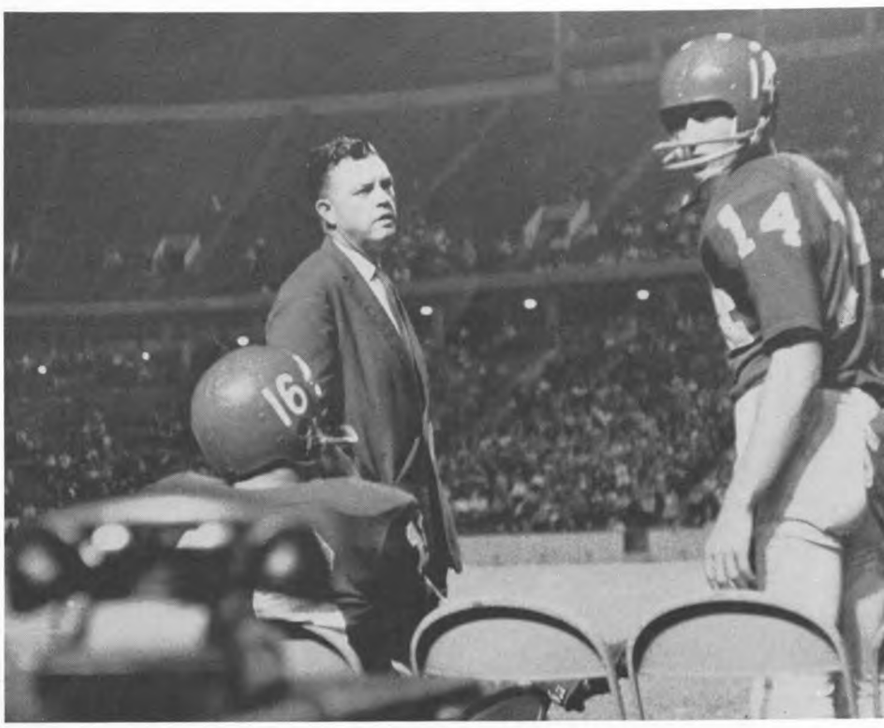

Wonder what the boys in the press box can tell us on the phone, Coach? Coach Lahar, and Jim Rose (16) compare notes on the opposing team.

HOWARD EVANS
Guard, 2VL
Dallas

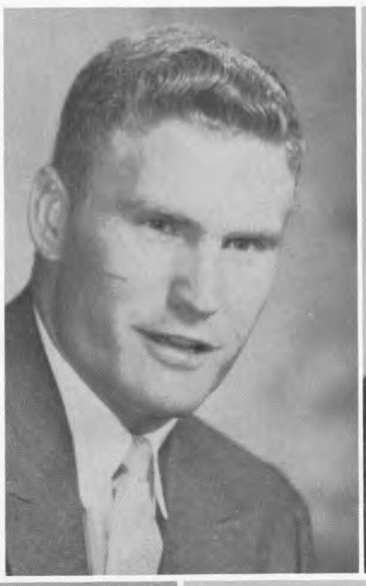

DANNY CRANFORD
Center, 1VL
Covington, Tennessee

DON MULLINS
Halfback, 1VL
Shreveport, Louisiana

JOHN SEMIAN
Guard, 1VL
Taylor, Pennsylvania

DICKY MAULDIN
Halfback, 1VL
Pampa

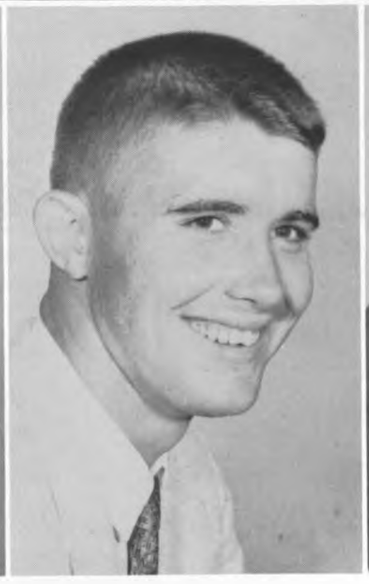

BILLY CAMPBELL
Guard, 1VL
George West

LONNIE HOLLAND
Quarterback, 1VL
Plainview

# University of Houston Cougars
# 1958

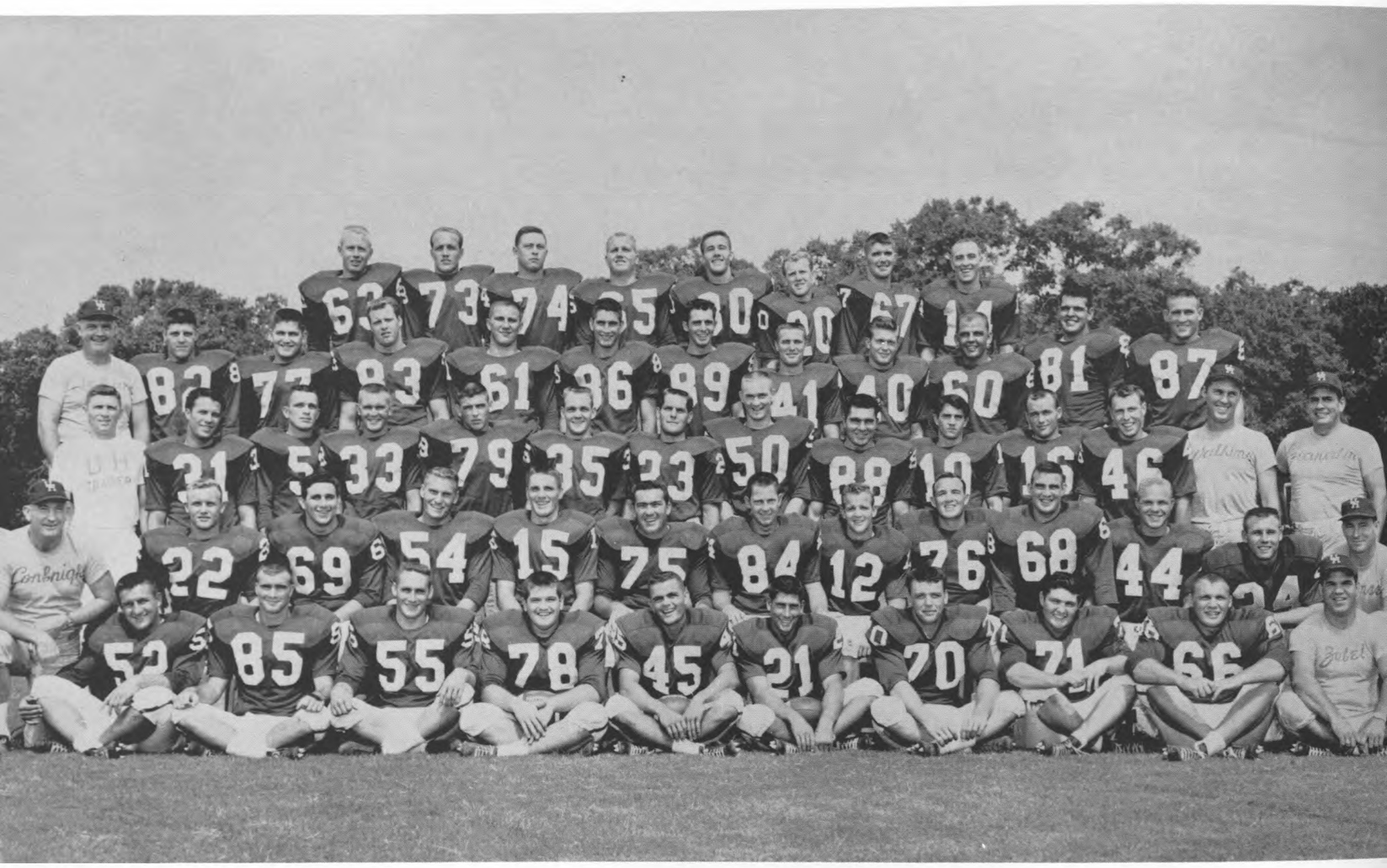

*Front row:* Coach Red Conkright, Burr Davis, Lidney Thompson, Joe McDonald, Hogan Wharton, Don Brown, Harold Lewis, Jim Colvin, Tom Pierce, Dewey Wade, Coach Andy Zubel. *Second row:* Claude King, James Joplin, Howard Evans, Don McDonald, Oliver Murray, Bob Borah, Billy Ray Dickey, Charlie Brown, Charles Caffrey, Bob Davis, Don Mullins, Coach Casto Ramsey. *Third row:* Trainer Tom Wilson, Tom Cowan, Paul Ward, Fred Green, Jim Adams, Jim Kuehne, John Marler, Danny Crawford, John Henderson, Pat Studstill, Jim Rose, Jere Bice, Coach Hank Watkins, Coach Tex Flanakin. *Fourth row:* Coach Harold Lahar, Marvin Dibbens, Wiley Feagin, Bill Brown, John Semian, Ronnie Harlan, Randall Dorsett, Mike Greer, Dicky Mauldin, Charlie Patterson, Errol Linden, Tom Beasley. *Back row:* Jerry Grigsby, Jerry Redden, Jerry Harrington, Jim Windham, Charles Mallia, Donnie Kettelle, Billy Campbell, Lonnie Holland.

"The Chief" rambles for yardage while Thompson (85), Beasley (87), Cranford (50) and Evans (54) clear the way.

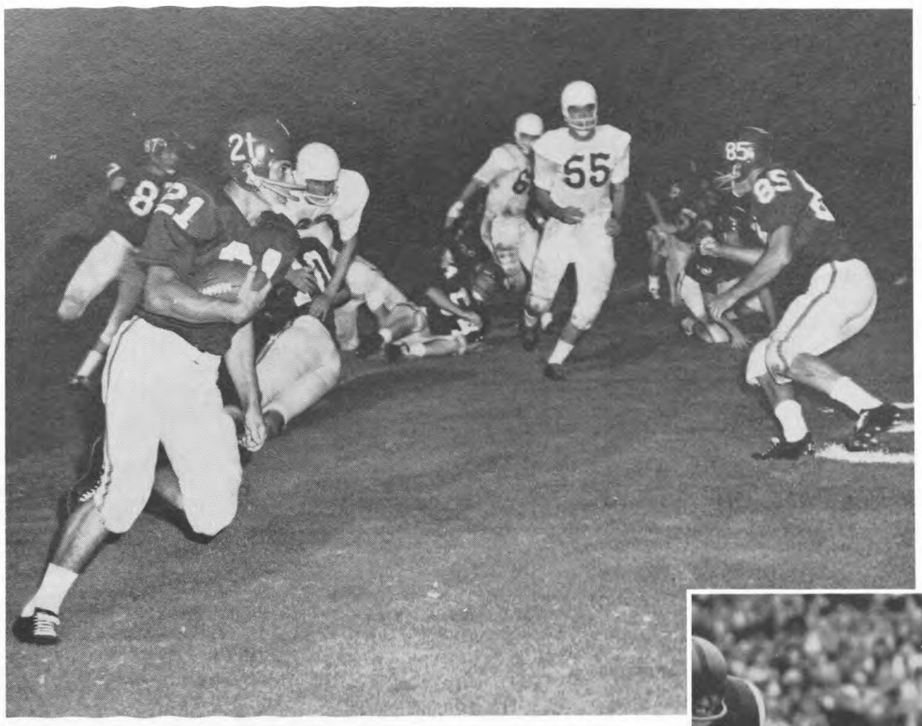

Lewis finds the going rough up the middle. An unidentified teammate is on his knees. Lost something?

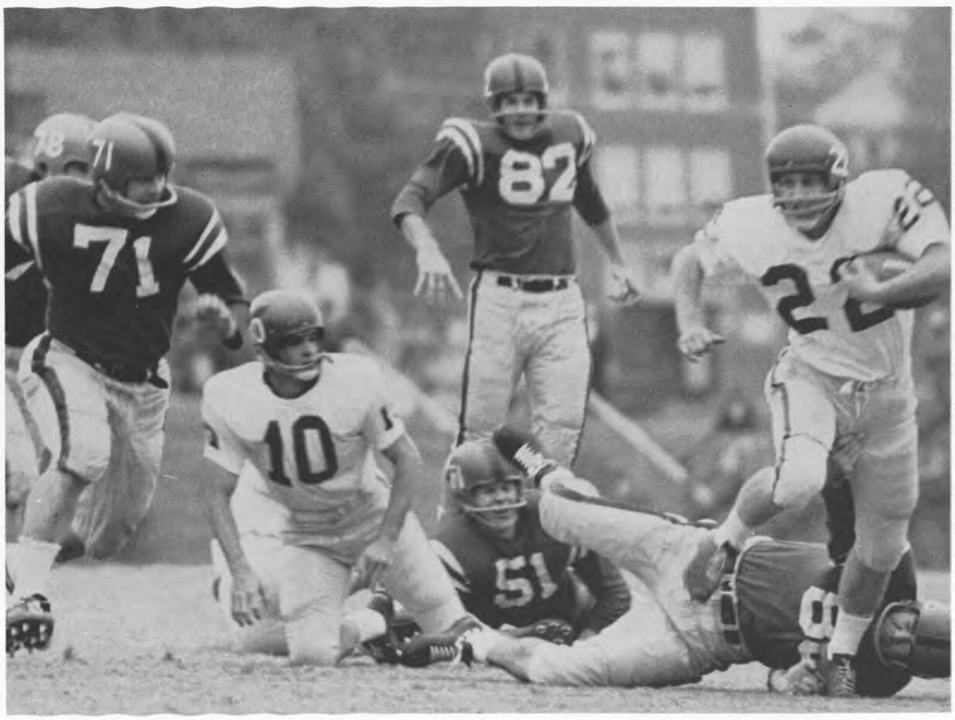

King runs wide against the boys from his home state of Mississippi.

Coach Harold Lahar congratulates recipients of awards. Hogan Wharton (left) was named best all-around lineman and winner of the Sideline Coaches' Award. Mrs. Bob Borah accepts the Most Improved Player award for her husband who could not attend. Billy Ray Dickey was named the best all-around back.

Hogan Wharton accepts a trophy for being named to the Coaches' All-American football team. The trophy was presented at the half-time ceremonies of the UH-Cincinnati basketball game which was televised regionally.

Charles Fleetwood speaks at the annual football banquet.

# Coaching Staff

HAROLD LAHAR, head coach

CASTO RAMSEY, offensive backfield coach

LOVETTE HILL, head scout and assistant coach



HANK WATKINS, defensive line coach

DUDLEY PARKER, defensive backfield coach

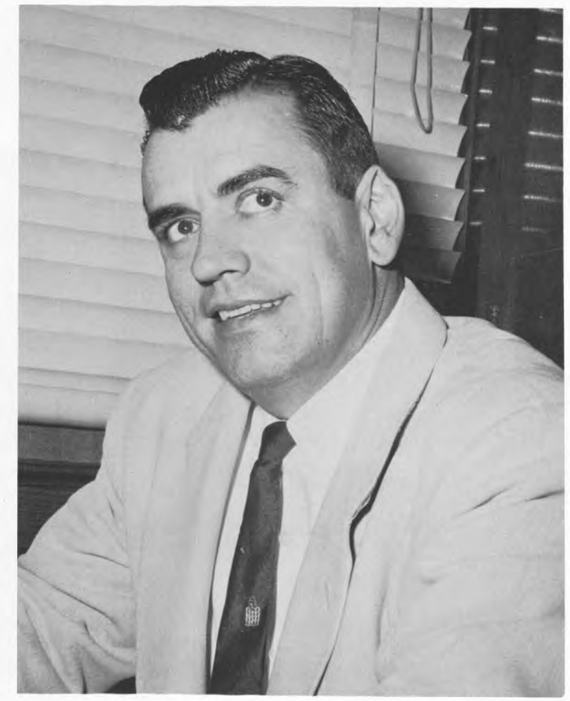

TEX FLANAKIN, end coach

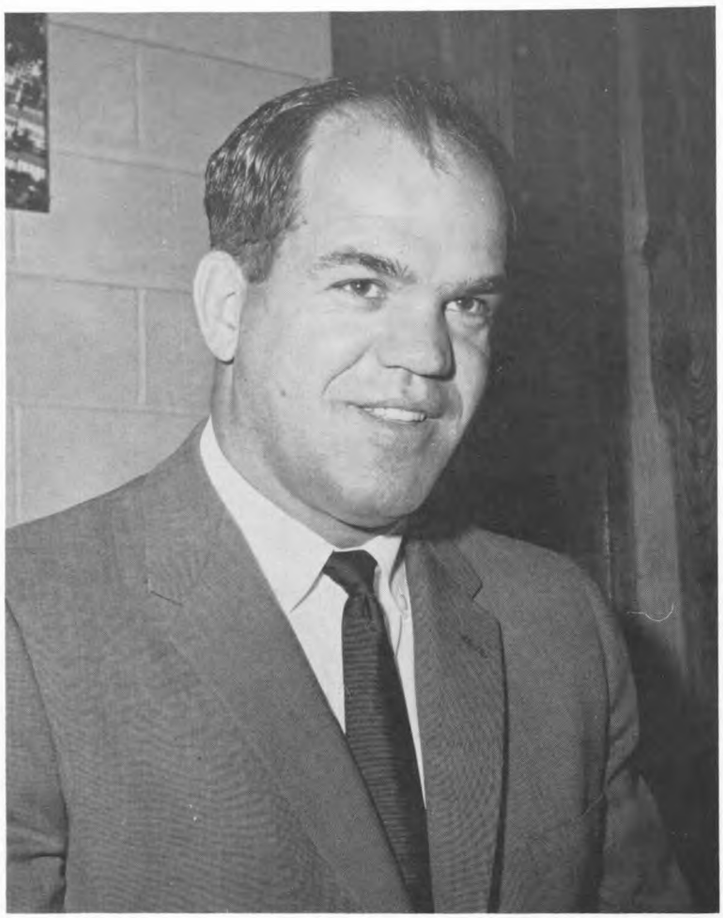

ANDY ZUBEL, offensive line coach

TOM WILSON, trainer

SWEDE HILL, freshman coach

Alden Pasche, administrative assistant; Harry Fouke, athletic director; and H. L. Stovall, athletic faculty representative, get together to discuss administrative problems.

Chancellor A. D. Bruce and head football coach Harold Lahar talk football.

# Athletic Administration

Athletic news comes from the office of Jack Scott, athletic news director, and assistant Ted Nance (left).

HARRY FOUKE, Athletic Director

ALDEN PASCHE, Administrative Assistant

DR. JAMES R. WHITEHURST, Team Physician

DR. F. L. STOVALL, Athletic Faculty Representative

T. C. "BUD" EVANS heads the Athletic Advisory Council.

MARGARET STANDARD, Athletic Department Secretary.

# *Athletic Advisory Council*

The University of Houston Athletic Advisory Council advises the University on athletic affairs. It is a non-profit organization chartered by the State of Texas. A constructive and forward-looking program is the aim of the council and the athletic staff. The principal objective is to bring to the attention of others the athletic and academic qualifications of the U. of H. Promotion of attendance at athletic events is one annual program.

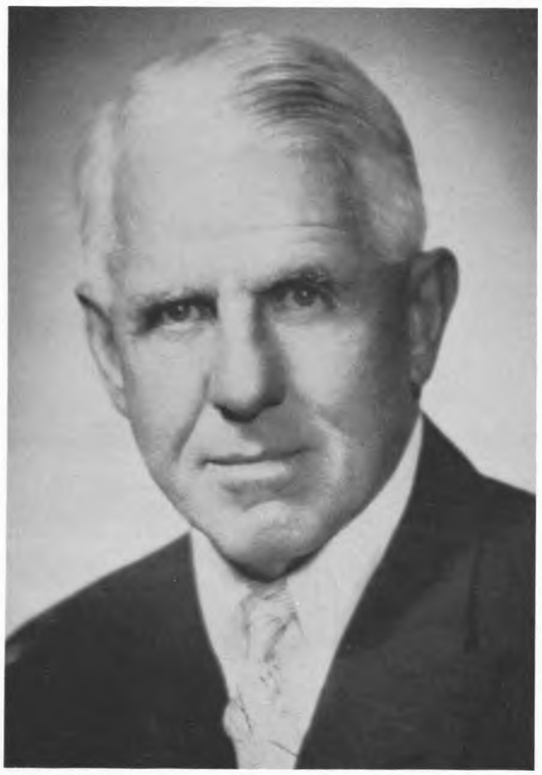

D. L. CONNELLY, Vice-President

STERLING HOGAN, SR., Vice-President

A. FRANK SMITH, JR., Secretary

CLARK SHERWOOD, Treasurer

# Basketball

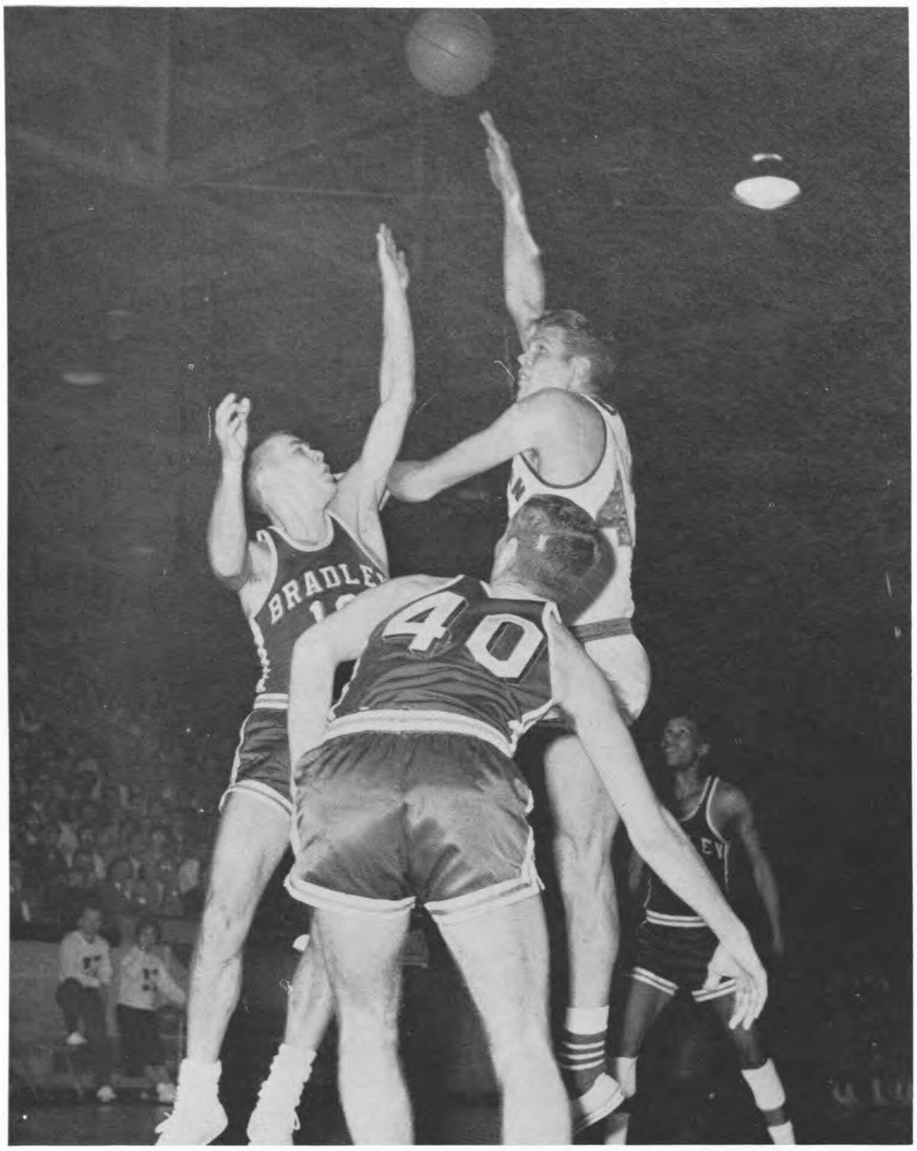

Big Bill Hathaway hooks for points against Bradley.

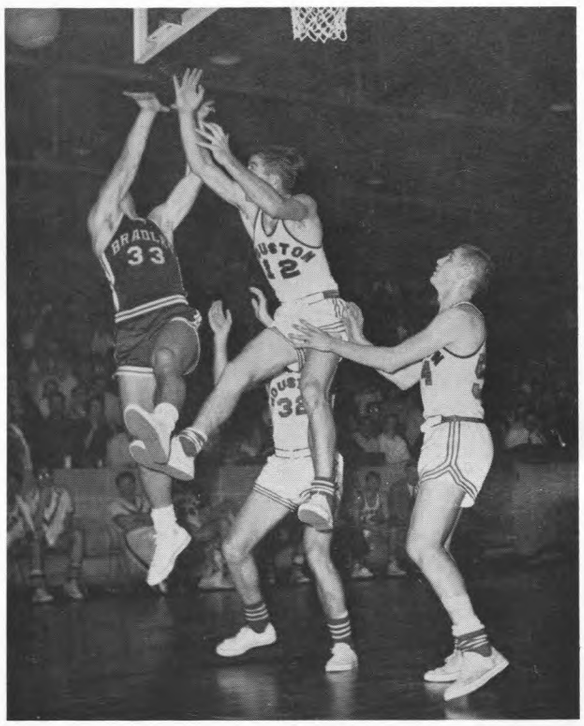

Pete Markle (12) and Bradley player fight for rebound. Gary Phillips (54) and Jim Lemmon (32) look on.

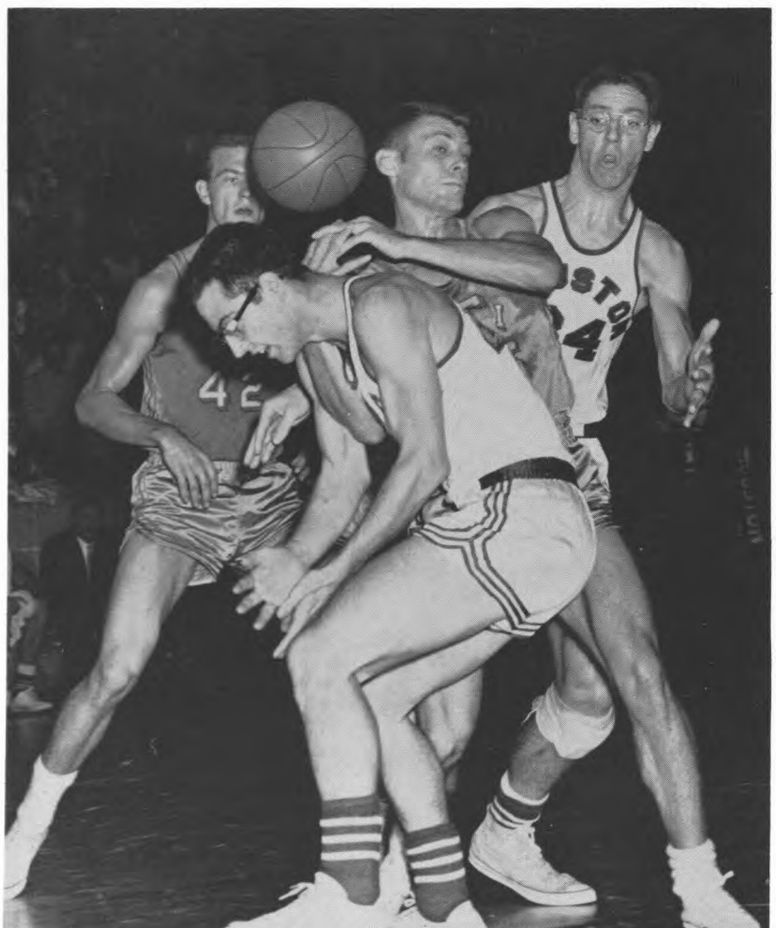

Now, I had it just a minute ago.

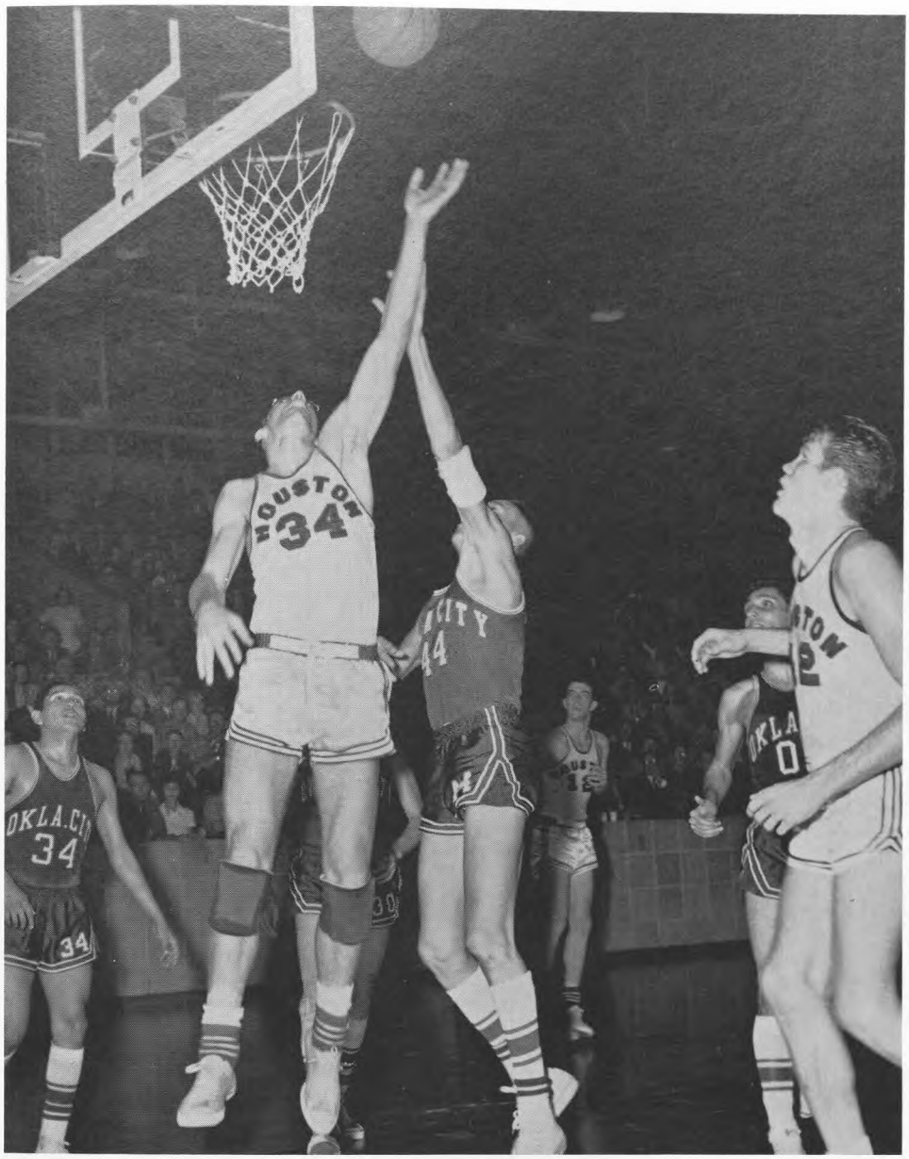


Ted Luckenbill tips one in as Hathaway and Pete Markle await possible rebound.

Players take a breather during time-out.

Here's cheers.

Luckenbill goes up for rebound while Phillips and Hathaway move in. Cougars won this one from Chiefs.

Big Bill Hathaway battles with a Bradley Brave for the rebound in the rough and tumble action in Jeppesen Field House.

Three Cougar rebounders get the position on a pair of Sam Houston cagers.

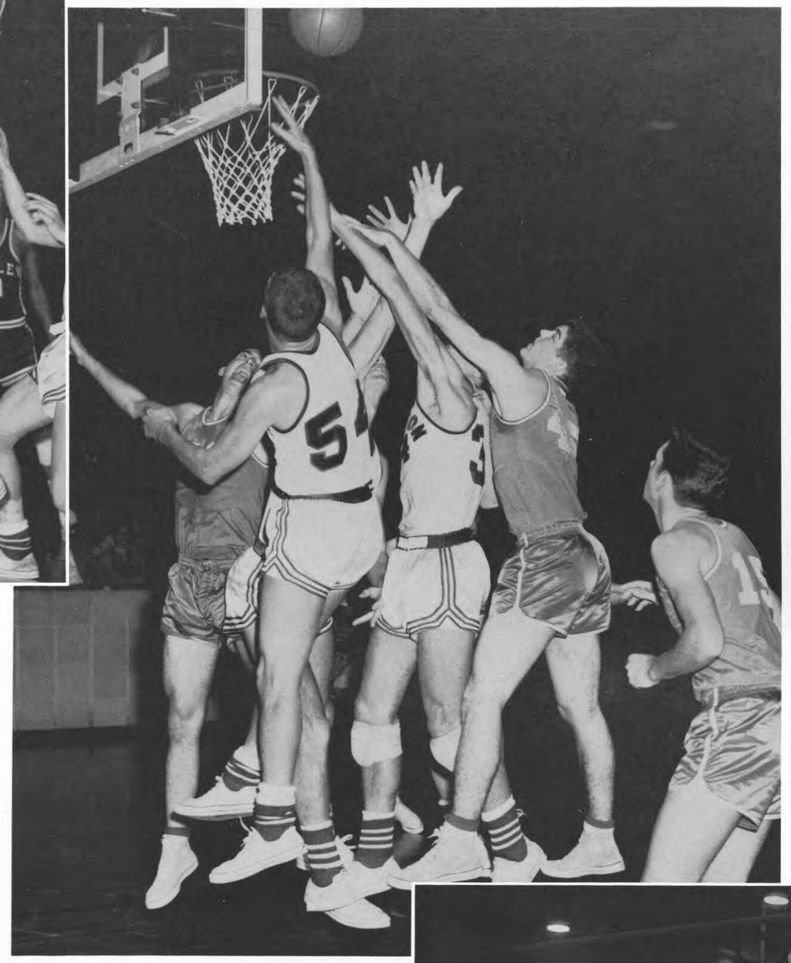

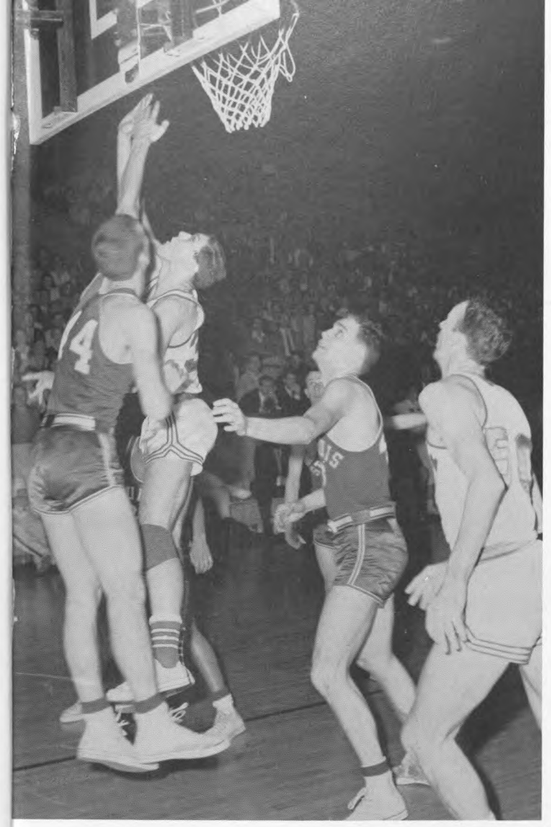

Lukenbill gets by a Billiken for a shot as Carl Raleigh moves in for the possible rebound.

The Cougar Starters and Coaches Lewis and Pate talk it over during a timeout in the victory over nationally ranked St. Louis.

Pete Markle launches one against the outstretched arms of two St. Louis players.

Loosening up prior to the game.

Justa couple years!

Senior Jack Welch is all by himself and goes up for the bucket as a St. Louis player sprints desperately for the basket.

Let's take a breather.

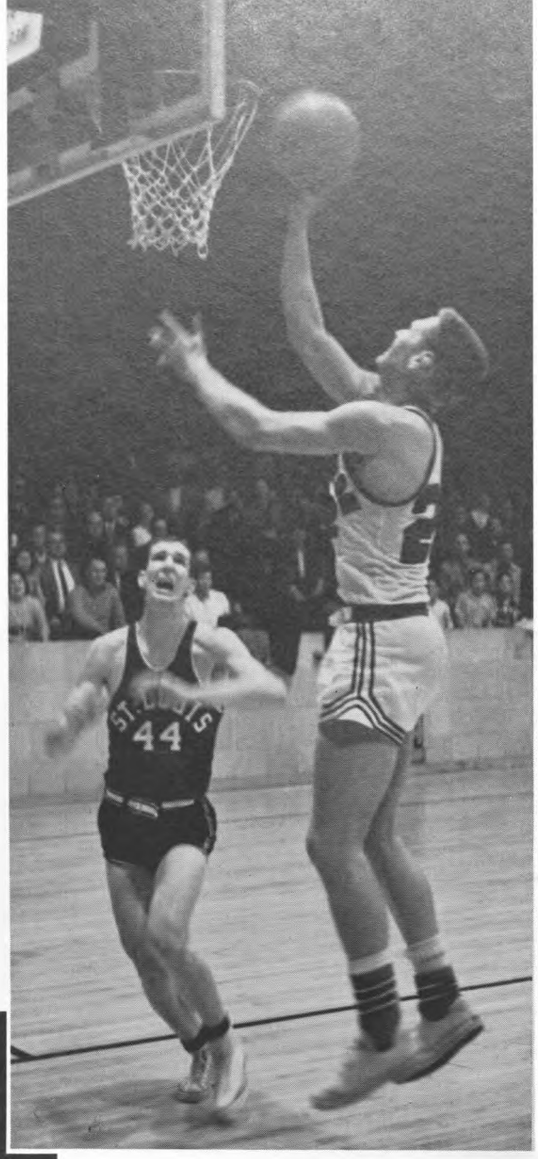


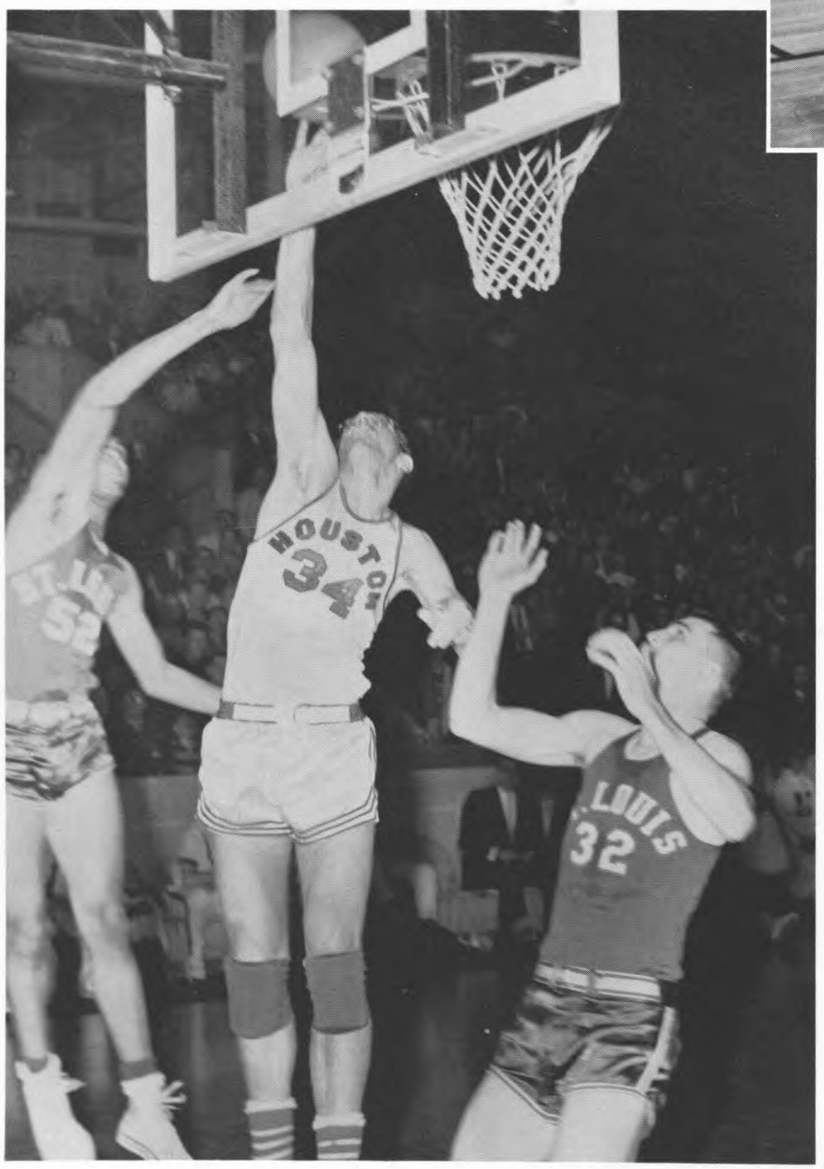


It's Luckenbill again. The Cougars' Number 2 scorer taps in two in the Billiken contest.

It's Luckenbill. The 6-6 soph along with soph Gary Phillips brings back the Cougars' one-two scoring punch next season.

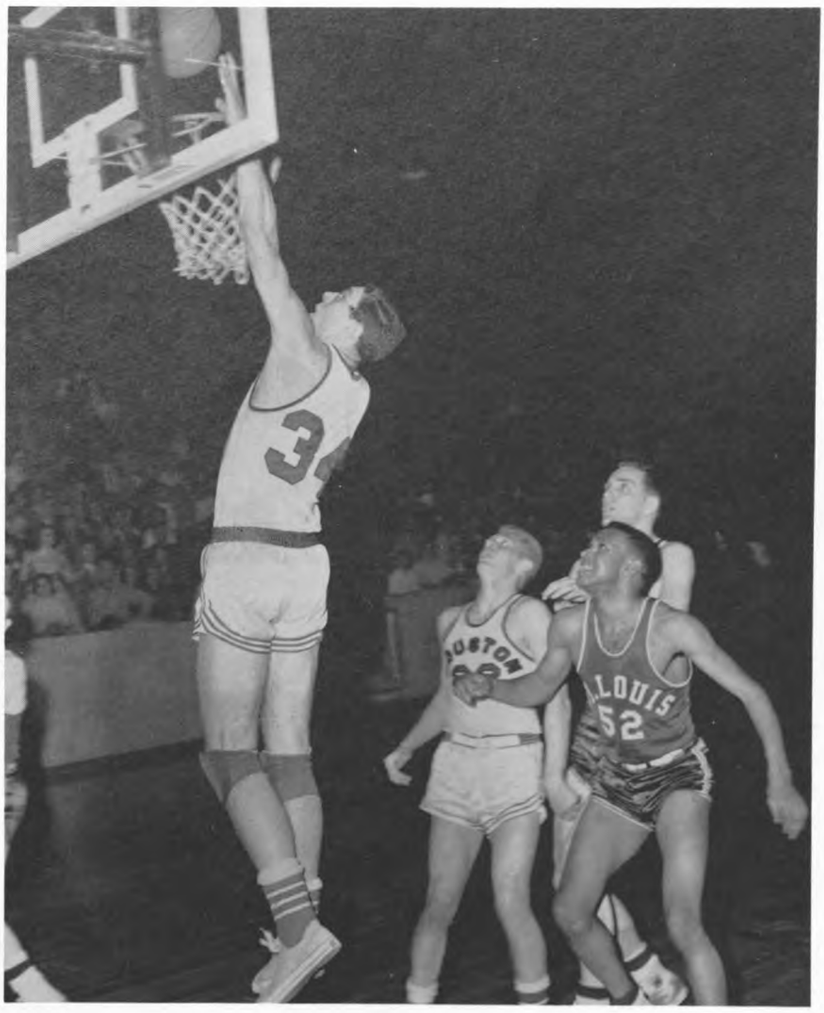


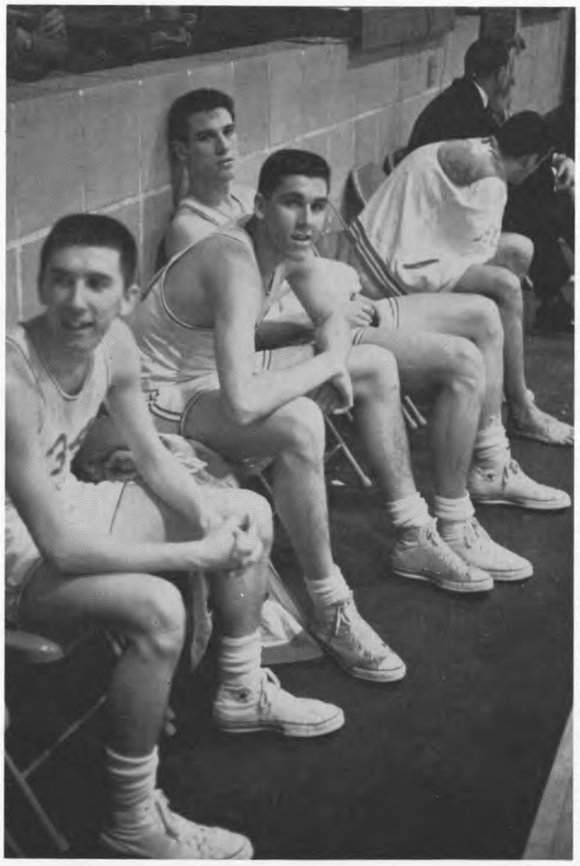

Freshman players think it's nice to be winning.

*Contrast.* Coach Lewis seems rather concerned with the goings-on but cheerleader Marilyn Miller is rather happy about the state of affairs.

# Varsity Basketball '58-'59

BILL HATHAWAY, Center, New York, New York.

BERNIE KAPNER, Guard, Houston.

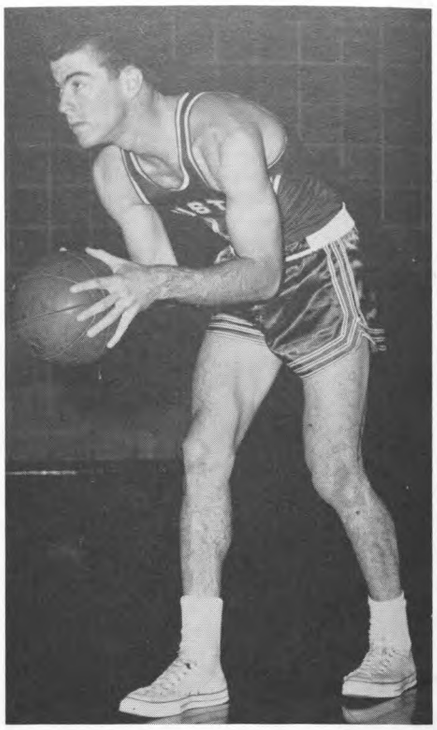

PETE MARKLE, Forward, Houston.

TED LUCKENBILL, Forward, Elkhart, Indiana.

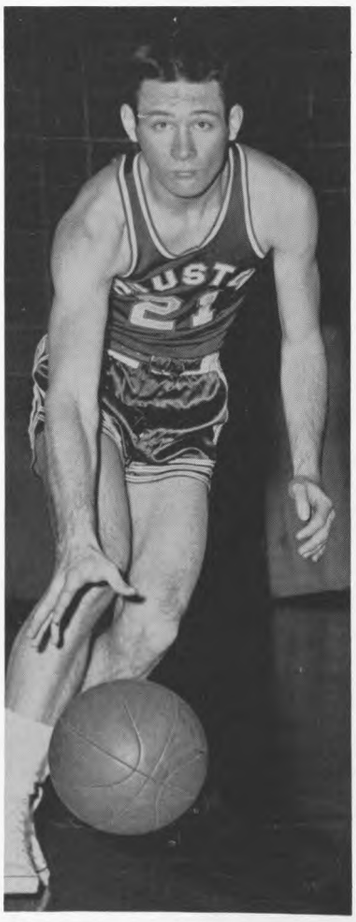

BILL TUFFLI, Guard, Highland, Illinois.

MURPHY THOMAS, Guard, Caledonia, Missouri.

CARL RALEIGH, Center, Burkburnett.

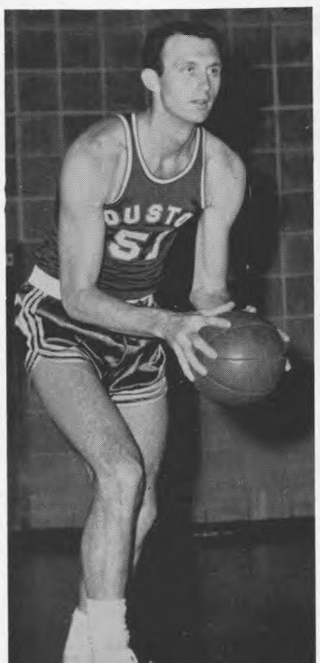

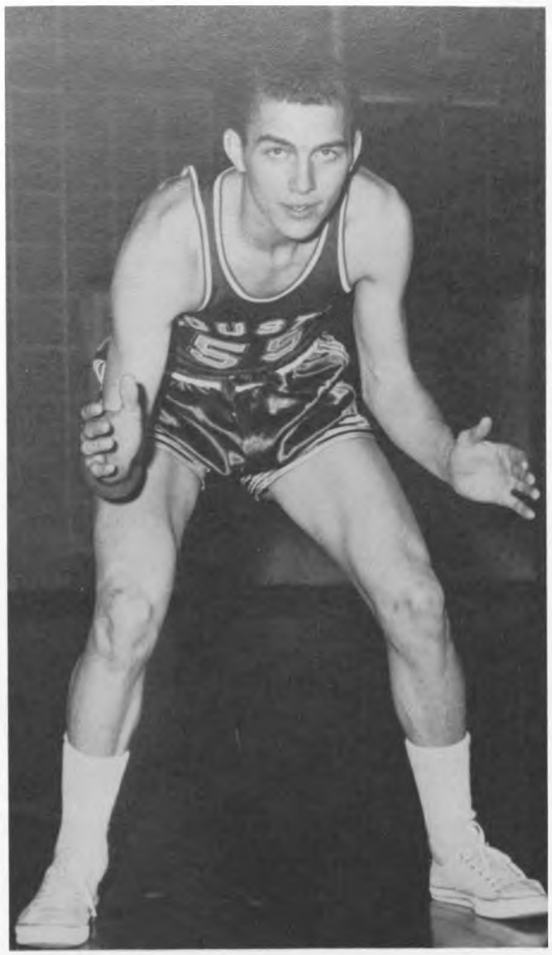

GARY PHILLIPS, Forward, Quincy, Illinois.
ALL-CONFERENCE

WILBERT BIGOTT, Forward, Deer Park.

BRYAN SCHISLER, Guard, Jonesboro, Arkansas.

RICHARD MOLCHANY, Forward, Johnstown, Pennsylvania.

JOHN DULL, Forward, East Chicago, Illinois.

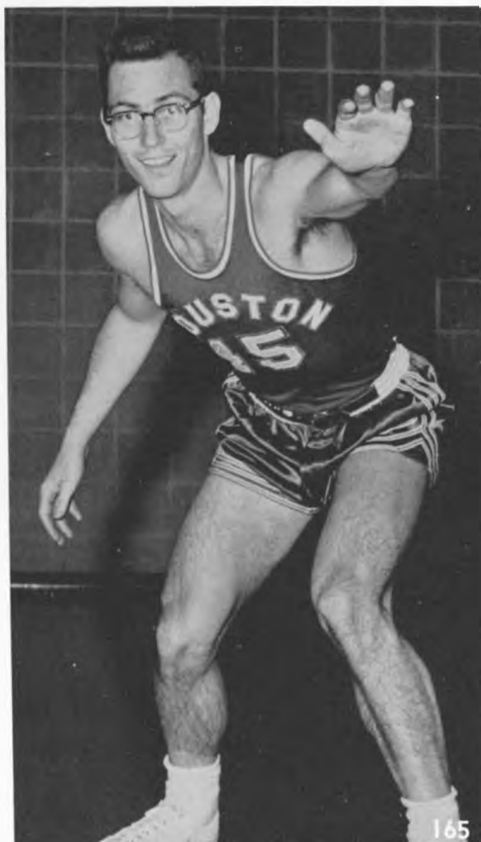

JACK WELCH, Guard, Enid, Oklahoma.

JIM LEMON, Forward, Wood River, Illinois.

1958-59 VARSITY BASKETBALL TEAM: Murphy Thomas, Bill Tuffli, Jim Lemmon, Pete Markle, Gary Phillips, Ted Luckenbill, Bill Hathaway, Carl Raleigh, Wilbert Bigott, John Dull, Richard Molchany, Jack Welch, Bryan Schisler. KNEELING: Freshman coach and varsity scout Harvey Pate and Head coach Guy V. Lewis.

# *Season's Record*

| UH | | OPP. |
|---|---|---|
| 80 | Texas A & I | 50 |
| 95 | Sam Houston State | 63 |
| 45 | Texas A & M | 57 |
| 101 | Arizona State | 68 |
| 62 | Washington | 68 |
| 55 | Washington | 59 |
| 68 | Santa Clara | 73 |
| 87 | McMurry (Texas) | 73 |
| 78 | Wichita | 75 |
| 84 | Tulsa | 66 |
| 54 | Cincinnati | 62 |
| 50 | Bradley | 60 |
| 67 | Oklahoma City U. | 94 |
| 64 | Texas A & M | 71 |
| 88 | North Texas | 58 |
| 47 | St. Louis U. | 71 |
| 63 | Drake | 69 |
| 80 | Oklahoma City U. | 63 |
| 56 | North Texas | 62 |
| 71 | Loyola (New Orleans) | 54 |
| 68 | Tulsa | 56 |
| 63 | Wichita | 65 |
| 64 | St. Louis U. | 57 |
| 77 | Drake | 66 |
| 66 | Cincinnati | 78 |
| 60 | Bradley | 74 |

Head Basketball Coach, GUY V. LEWIS

# Freshman Basketball

*Front:* Dick Thurman, Farmington, Missouri; Denny Bishop, South Bend, Indiana; Dan Palombizio, Chicago, Illinois. *Back:* Tom Thomson, Glen Ellyn, Illinois; Coach Harvey Pate; Donald Schverak, Houston (Reagan High).

This freshman team set two records with the most wins in a season (11) and the best won-lost percentage for a season. The frosh won 11, lost only two for an .818 percentage. Thomson set a record for the most points scored in one game with 38 against Kilgore Junior College. Thomson also had the best field goal percentage for the season, another record, with 52.4%. The best scoring average for a season in freshman history belongs to Palombizio with 22.8 in 13 games.

# Spring Sports

Climaxing a busy spring of sports activities, the annual University SPRING SPORTS BANQUET was held Tuesday, May 19 at the Crystal Ballroom of the Rice Hotel. Outstanding athletes of the spring sports program were recognized and awards were presented.

Awards went to Jack Welch, senior, as the most improved basketball player. Gary Nelson was given the Carlton Hanta award as the most spirited baseball player. Harry Parten was named the outstanding tennis player and Bob Pratt was named outstanding in golf.

Golfer Ron Weber was the recipient of the Dr. Charles Alexander Award, a $200 cash gift to assist a student athlete not on athletic scholarship. Athletic Director Harry Fouke makes the presentation.

Charles Saunders Jr. presents the Charles Saunders Award to trackman Jack Smyth. The award is presented for outstanding achievement in scholarship, leadership, sportsmanship, and athletics. Smyth was co-captain of the 1959 Missouri Valley Conference champion Cougars.

Coach Hal Lahar presents Jim Norris the W. O. Caldwell, Jr. Award for being named the outstanding freshman football player by his teammates.

Attorney and track enthusiast Seymour Lieberman presents trophies to Jack Smyth as outstanding track man of the 1959 season and to John Macy as the Houston trackman who has gained the most national recognition.

# *Track*

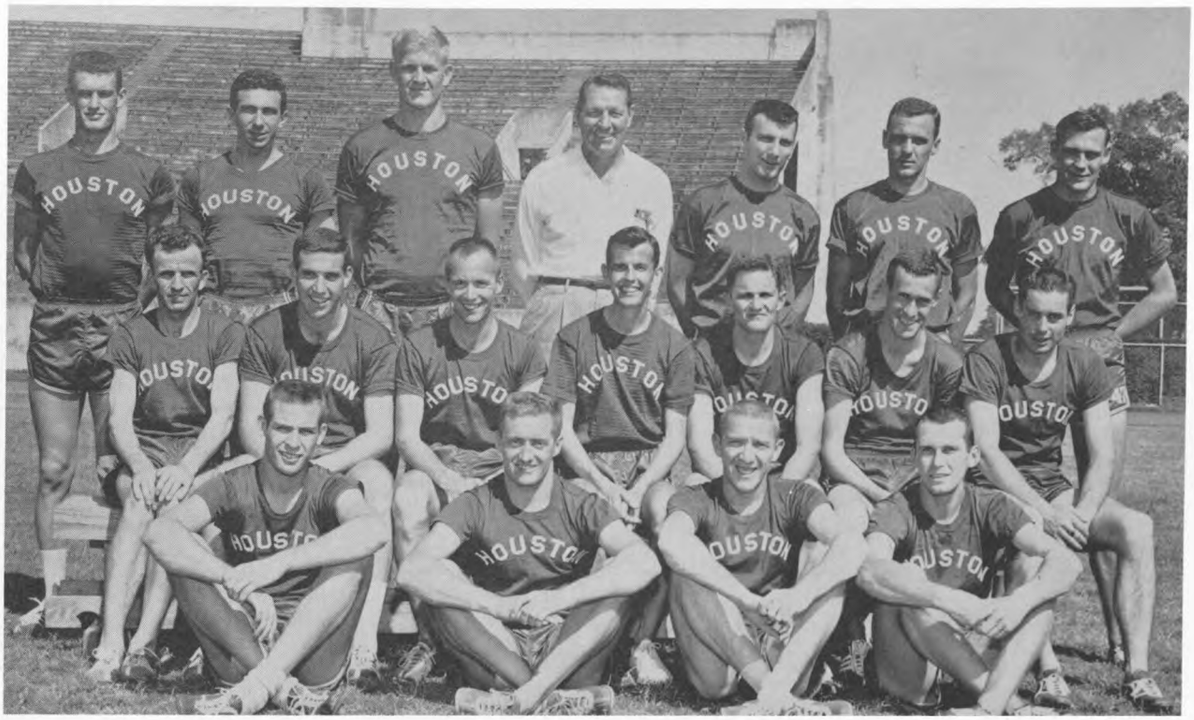

VARSITY TRACK MEN: *First row:* Norman Tuffli, Reggie Darley, Stan Levenson, James Foster. *Second row:* Jack Parrington, Don Loadman, Jerry Smartt, Charles Gary, Jack Smyth, Dan Frey. *Third row:* Andy Anderson, Ian Goldfoot, Bobby Weise, Coach Morriss, Norman Jehle, Leo Weiss, Terry Overall.

FRESHMAN TRACK TEAM: *First row:* Charles Stagger, Maurice Bianchi, Al Lawrence, Barrie Almond. *Second row:* James Parkhurst, Sam Houston, Bob Waterman, Pat Clohessy, Don Brown.

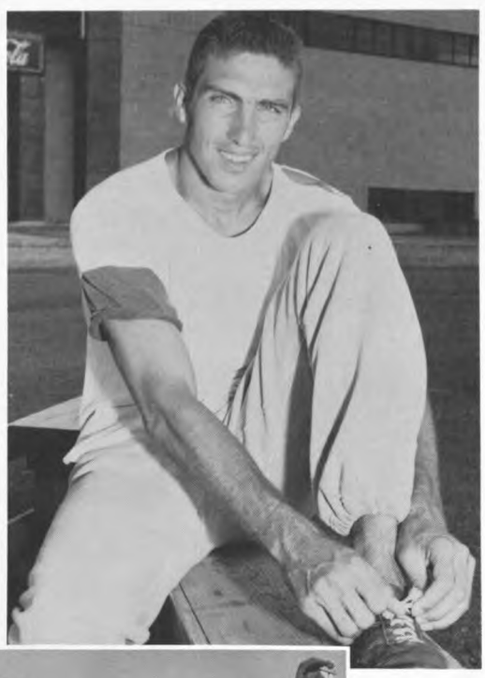

Red shirt Ollan Cassell ties shoe before beginning another day's practice for the Meet of Champions.

Track Coach John Morriss reflects on the successful 1959 season.

# MISSOURI VALLEY CONFERENCE WINNERS

Bobby Weise hurled the discus 168 ft. 8 inches for a new Missouri Valley record.

For the second year, the Cougar Track Team smothered opposition in the 49th annual Missouri Valley Conference Track Meet held in Denton, May 9.

Winning with an eighteen man team, the Cougars ran up a total of 77 points to second place North Texas State's 49. Individual high point man was the Cougars' Andy Anderson with 2nd place in the 100 and 220 yard dashes, 3rd place in the broad jump, and ran legs in both the 440 and mile relay.

John Macy ran up times of 4:23.7 and 9:29.5 to place first in the mile and two mile run.

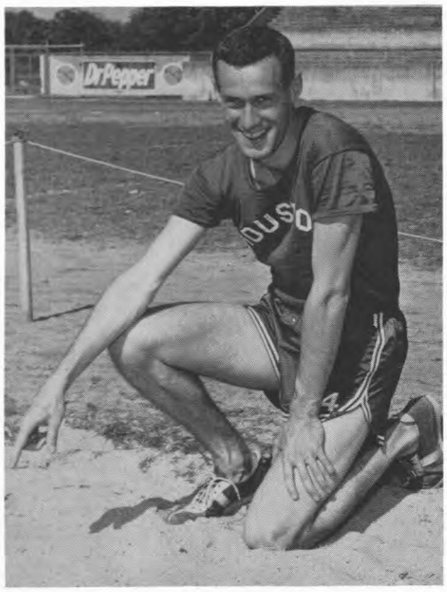


Senior Jack Smyth won the MVC broad-jump crown with a 23 foot 3 3/4 inch leap.

With teammates finishing second and third, Charles Gary placed 1st in the 100 and 220-yard dashes.

The 440-yard Relay team includes Charles Gary, Norman Jehle, Andy Anderson, Jack Parrington, and Stan Levenson.

Mile Relay team, *top to bottom:* Dan Frey, Ian Goldfoot, Stan Levenson, Andy Anderson, Jack Smyth, and Norman Jehle. Time: 3:22.2.

CROSS COUNTRY VARSITY: *First row:* John Macy, Don Loadman, Jerry Smartt, Reggie Darley. *Second row:* Ian Goldfoot, Terry Overall, Coach Morriss, Leo Weiss, Jim Foster.

Kansas State's DeLoss Dodds sets a new Meet of Champions record in the mile relay of 3:10.0.

FRESHMAN CROSS COUNTRY: John Reed, Charles Stagger, Maurice Bianchi, Al Lawrence, Pat Clohessy.

Oklahoma University track team members rest with collected Meet of Champion first place silver punch bowls.

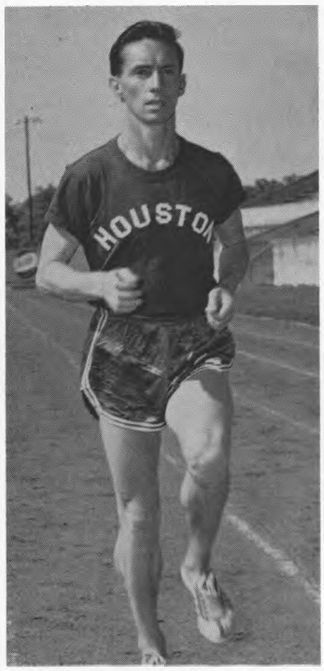

Freshman Al Lawrence. World's record holder in Two Mile Indoor. Won in Madison Square Garden in 8:46.8.

Freshman Pat Clohessy. Co-holder Ten-Mile Relay.

Varsity Barrie Almond. Holds School mile record, 4.07.7.

# Baseball

Finishing with a 4-2 won-lost mark, the University Cougars took the title in the Western Division of the Missouri Valley Conference baseball race. In the conference championship series with the Bradley Braves, the Cougars took the first game of the three-game series with a 2-1 victory. Bradley bounced back to take the final pair of games 10-8 and 6-0.

Leading hitter for Houston was Freddie Green who finished with a .325 batting average. Bob Peters had a .310 average and Max Wilson hit .281. Leading pitcher for the Cougars in the won-lost column was Peters with a 4-3 record.

Houston finished the season with a 7-14 record.

Buddy Garidel waits turn at the plate.

## MVC WESTERN DIVISION CHAMPIONS

BASEBALL TEAM: *Front row:* Joe Schiro, Fred Morgan, Bob Peters, Buddy Garidel, Bunky Caldwell, Ellery Riha, Larry Evans, Bob Davis, Don Reese. *Back row:* Manager Everett Hruska, Jimmy Wilson, Max Wilson, Bubba Wagner, Ted Langlie, Freddie Green, Howard Ranft, Gary Nelson, Dick Johnston, and Charlie Pieper.

LOVETTE HILL
Baseball Coach

COUGAR CO-CAPTAINS: Larry Evans and Charlie Pieper.

# Tennis

DICK MOONEY Sophomore San Antonio, Texas

HARRY PARTEN
Junior
Corpus Christi, Texas

ADAN LOPEZ
Sophomore
El Paso, Texas

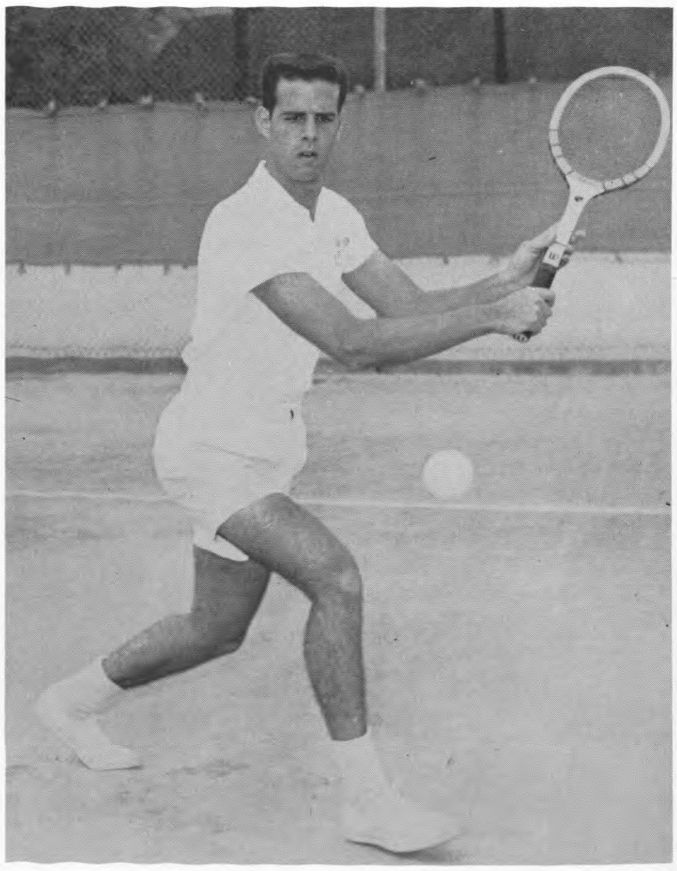

TONY HABER Junior Shaker Heights, Ohio

For the first time in six years the University Tennis Team failed to win the Missouri Valley Conference but not before giving champion Wichita a stiff battle. The Shockers nudged U. H. for the title 18-14.

JOHN HOFF
Tennis Coach

TENNIS TEAM: *Kneeling, left to right:* Adan Lopez, Harry Parten, Tony Haber, and Dick Mooney. Standing behind is Coach John Hoff.

# Golf

N.C.A.A. GOLF CHAMPIONS 1958: *Left to right:* Jacky Cupit, Phil Rodgers, Jim Hiskey, Coach Williams, Frank Wharton, Bob Pratt.

Championship won at the Taconic Golf Club in Williamstown, Massachusetts. Set team record of 570 for 36 holes. Phil Rodgers high man.

DAVE WILLIAMS
Golf Coach

The guy behind the University of Houston golf success is Dave Williams. He's the coach, recruiter, and planner, and even a pretty good golfer. Now in his eighth season as U.H. golf coach, Williams has produced teams that have won three consecutive N.C.A.A. championships and countless other smaller tournaments.

Since Williams, a former mechanical engineering professor, took the golf job in 1952, a Houston team has finished no worse than 11th in the National Championship tourney. In 1956, the Cougars won the N.C.A.A. title in Columbus, Ohio. The Red and White golfers followed up their national title with two more in 1957 and 1958.

A graduate of East Texas State College in 1939, the popular coach lettered there in football, basketball, and tennis. It was 1946 before he played golf. Now he shoots in the 70s.

Elected President of the N.C.A.A. Golf Coaches Association last summer, Williams originated one of collegiate golf's top tournaments, the annual Southwestern Intercollegiate Invitation.

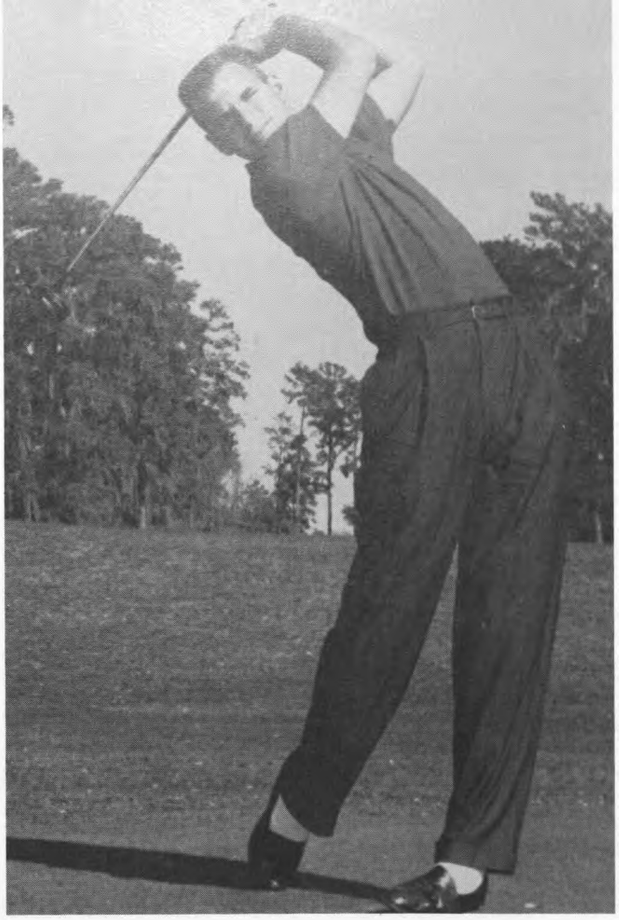

Bob Pratt Senior Renton, Washington

A National collegiate tournament semi-finalist in 1958, Bob was runner-up to Phil Rodgers for Missouri Valley Conference last year. Captain of the team, he was a second team All-American pick.

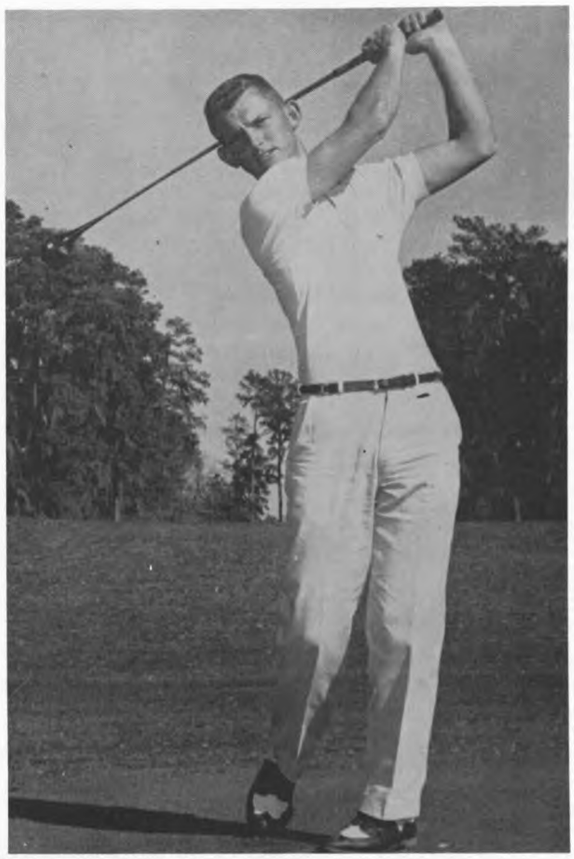

Jacky Cupit Junior Greggton

Defending Southwestern Intercollegiate champion, Jacky is the current school golf champion and placed on the third team All-American as a sophomore.

GOLF TEAM: *Left to right:* Doug MacDonald, Richard Crawford, Bob Pratt, Jacky Cupit, Richard Dickson, Tony Marimon, Ron Weber, Joel Goldstrand.

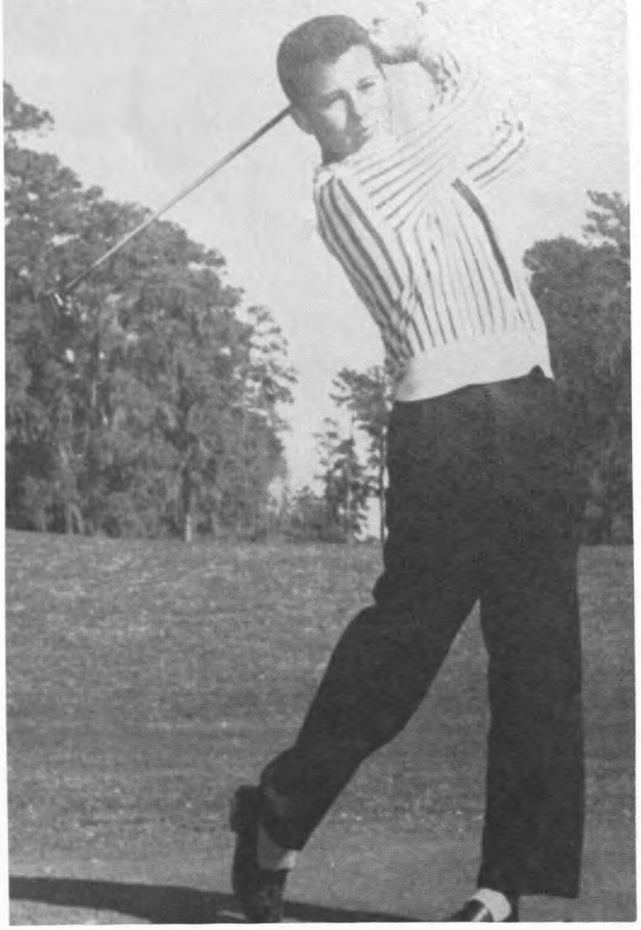

Richard Dickson Junior Galveston

Winner of the Galveston Invitation tourney for the past two years, Richard is the son of a Galveston pro and the brother of Danny Dickson, former U.H. golfer.

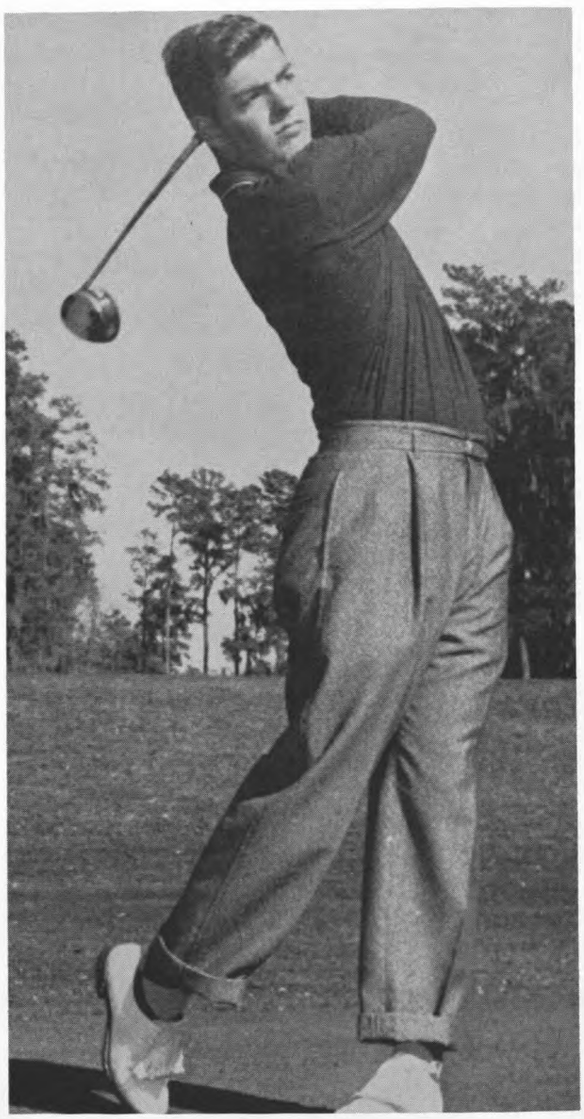

Richard Crawford Sophomore Springhill, La.

One of the longest hitters on the team, he was runner-up in last fall's Tucker Intercollegiate tourney in Albuquerque.

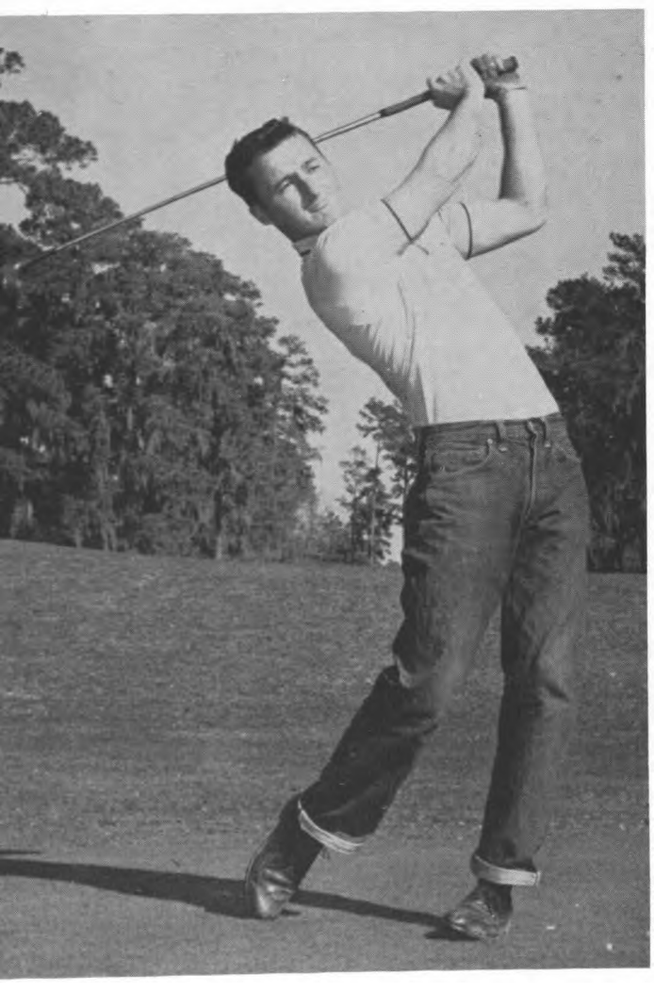

Doug MacDonald Sophomore Renton, Washington

State junior champion while in high school, Doug is from same home as Captain Bob Pratt.

Tony Marimon Junior Madrid, Spain

Born and raised in Madrid, Spain, Tony came to the U. of H. from Riverside Junior College in California.

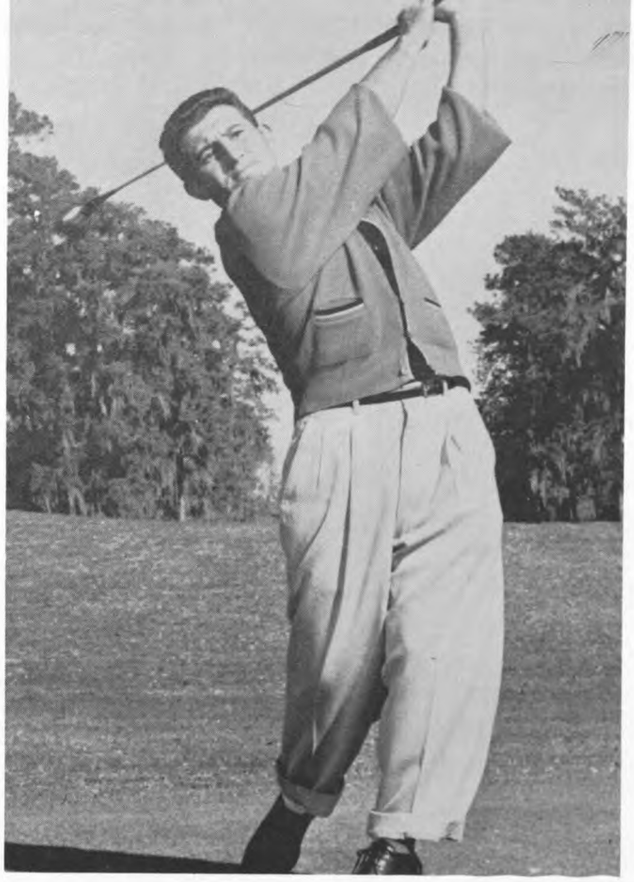

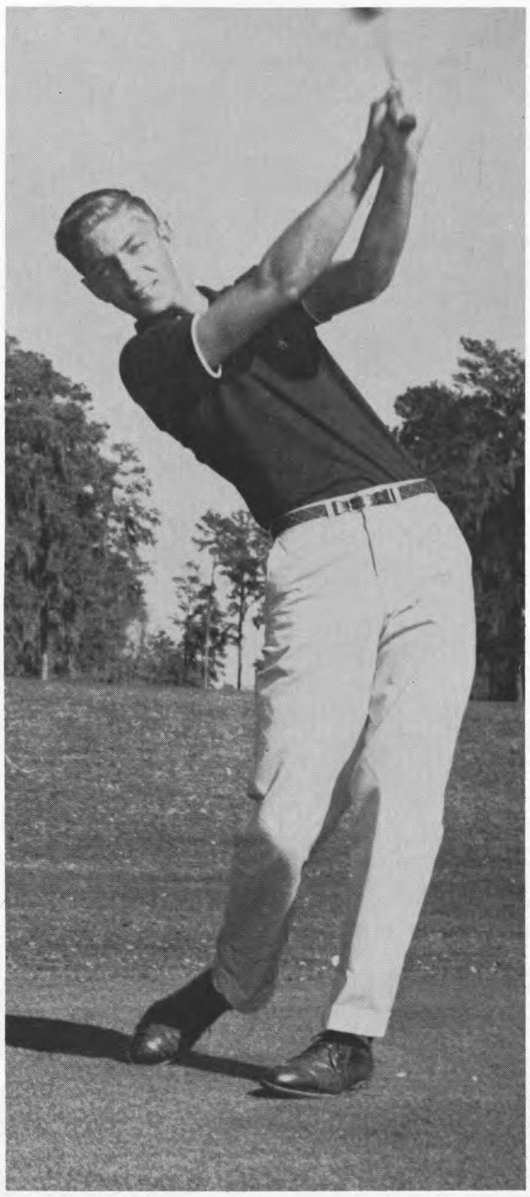

Ron Weber Sophomore Prineville, Oregon

Son of a Prineville, Oregon, professional, he received the Dr. Charles Alexander award for 1958-59.

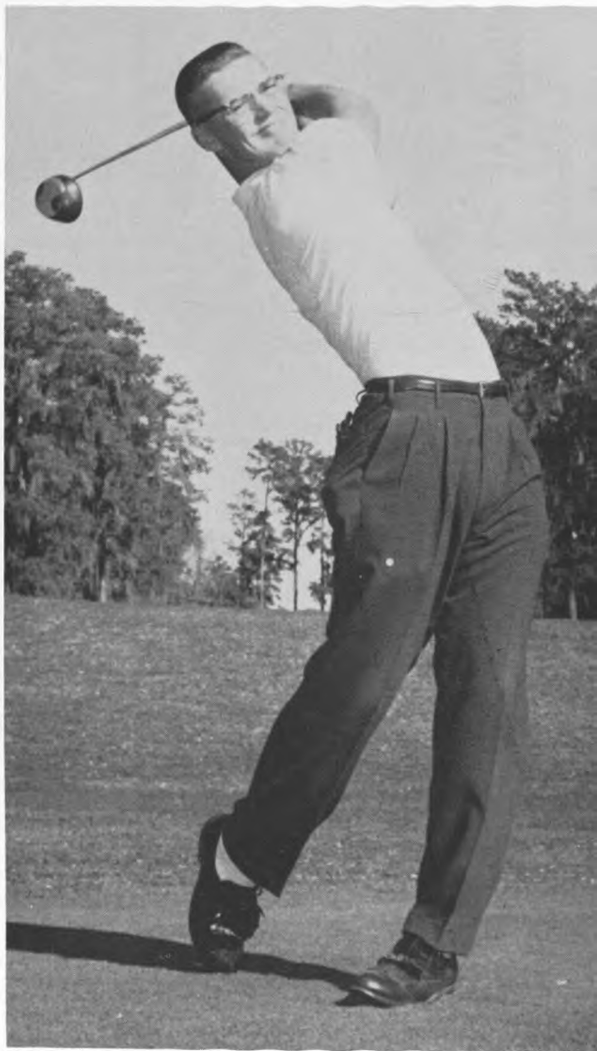

Joel Goldstrand Sophomore Worthington, Minn.

Majoring in mathematics, Joel was a semi-finalist in the 1958 Western Junior tourney.

# *Varsity-Exes Game*

Exes Bob Borah (84) scores 6 points as Varsity's Howe (85) and Branson (69) move in.

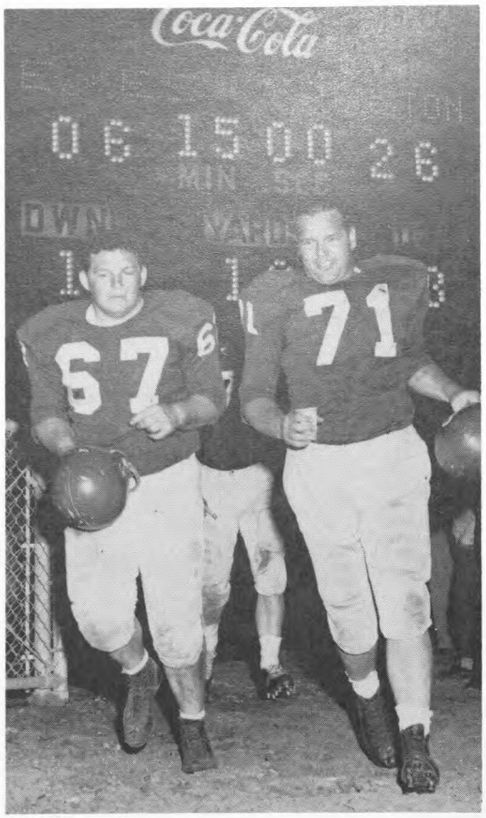


With the score 26 to 6 at halftime, Exes roar back to threaten Varsity.

Tackled by Robertson (82), the Exes Joe Bob Smith (22) forward motion is stopped as Mitchamore (42) and Trott lend an assist.

Climaxing weeks of Spring Training, the 1959 Big Red team met powerful opposition in the Exes, but scampered to an early lead to win 26-20.

Some 7,000 fans witnessed the annual game held in newly finished Delmar Stadium.

The outcome of the game with an excellent Varsity showing of many new faces made Cougar fans more expectant of the 1959 season.

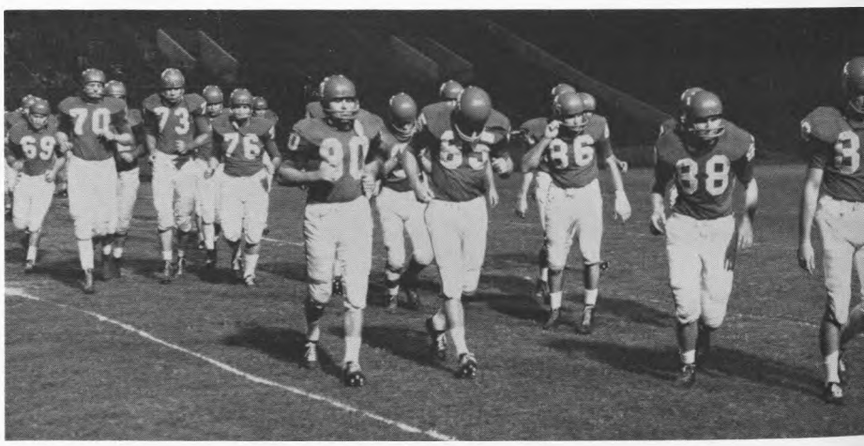

Exes Frank James (69), J. D. Kimmel (70), Tom Dimmick (73), Charlie Brown (76), Ken Watson (80), Lidney Thompson (85), Phil Koonce (86), Gerald Reed (88), and Ken Wind (89) leave the field after pre-game introductions.

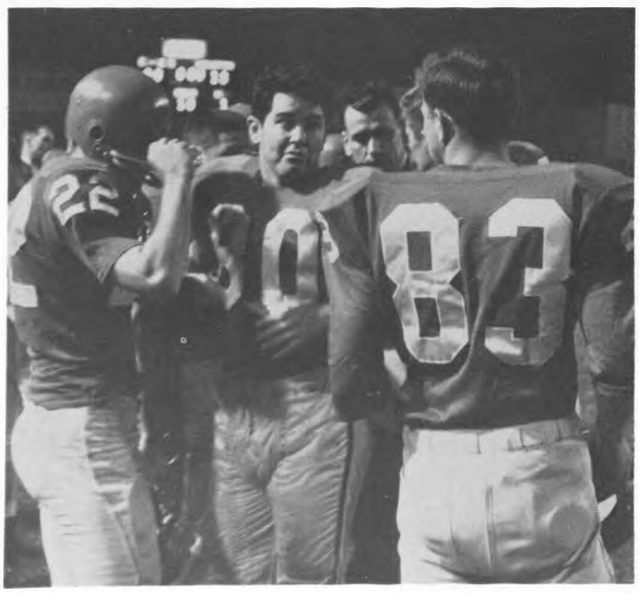

Fighting to come from behind, Halfback Joe Bob Smith (22), confers with End Ken Watson (80), Coach Flanakin, and End Buddy Boek (83) on Exes strategy.

# *Meet of Champions*

One of the most successful Meet of Champions was held Saturday night, June 6, in Public School Stadium. Over 8,500 fans saw seven M.C. records smashed on the windless evening.

Cougar tracksters placed one first place with Jack Smyth winning the Hop, Step, and Jump and five second places.

Leah Richter, Barbara Maxwell, Harriet Liberman, Giria Anderson, and Judy Morriss presented the winners bowls and awards.

Joe Harris from Baton Rouge fails in his attempt to clear 14-9 in pole vault.

Cougar Ollan Cassell and A.C.C. Bill Woodhouse in 220-yard dash photofinish. First place went to Woodhouse with second to Cassell in identical 21.2. A new Meet of Champions record.

Glen Davis, Ohio Track Club whiz, waits for 440-yard dash to start . . .

. . . then finishes in first place handily in 46.9 seconds.

Pole Vault contest held thousands until almost midnight for completion.

# Women's Intramurals

The Delta Zetas passed, punted, and kicked their way into victory in the intramural football games.

Badminton Mixed Doubles Winners

It's watch the birdie for Lynn Eckert and Arthur Bush.

Delta Zeta's Rose Corder and Jo Wondrak accept the badminton doubles trophy from Janet Isbell.

Chi Omegas Cathy, Judy, Diane, Beverly, Valerie, and Mary Kathryn dribbled their way to victory in the basketball tournament.

DZ's Shirley Bridier wins archery competition.

Carol Hornsby demonstrates the backhand form that won her victory in the badminton singles.

Delta Zeta volleyballers Jo, Rose, Gene, Elaine, Nelwyn, Kathleen, Barbara, and Mary display winning smiles — volleyball winning smiles, that is.

Chi Omega swimmers swam their way to victory to win the plaque given each year for that sport.

Cathy Young holds the trophy that she and her Chi Omega teammates won as the team having the highest total participating points in the intramurals tournament.

# Men's Intramurals

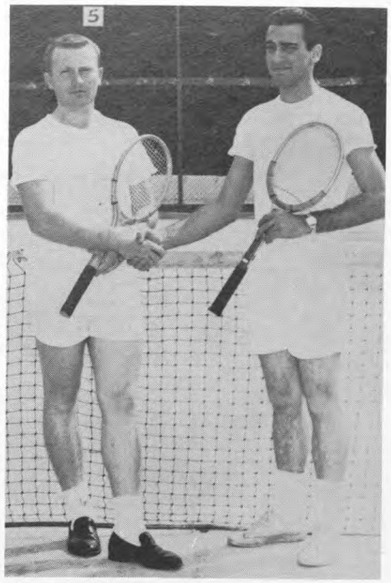

Finishing off solid opponents, Ken James and Lonnie McClod took the men's tennis doubles for B.S.U.

The Architectural Society placed first in the swimming intramurals held in the University pool.

Spencer Youell smashed his way to men's singles championship for R.O.T.C.

Loyd Tripp receives Best All-Round Trophy for Baptist Student Union.

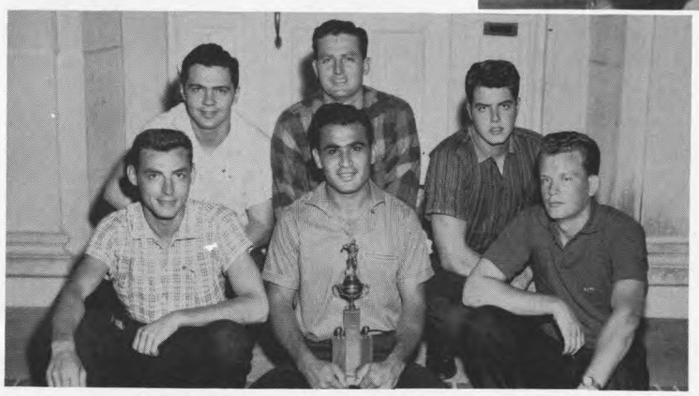

Phi Kappa Thetas Sandy, Al, John, Bernard, Bill. and Jack win volleyball trophy.

Kappa Alpha beat out R.O.T.C. in the league playoff to cop the Intramural Football Trophy.

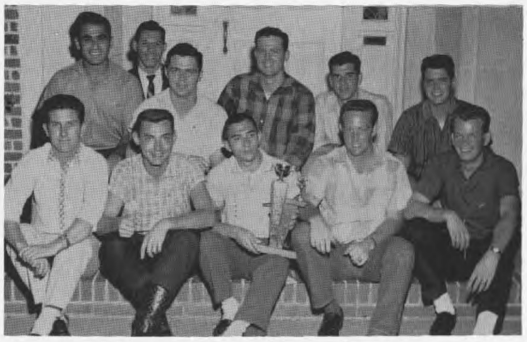

Defeating B.S.U. 7 to 2 Phi Kappa Theta won the Softball Trophy.

Continuing their domination of Intramural sports, R.O.T.C. netted the Basketball Trophy for the third year.

# Winter

# Academics

# The Overall View

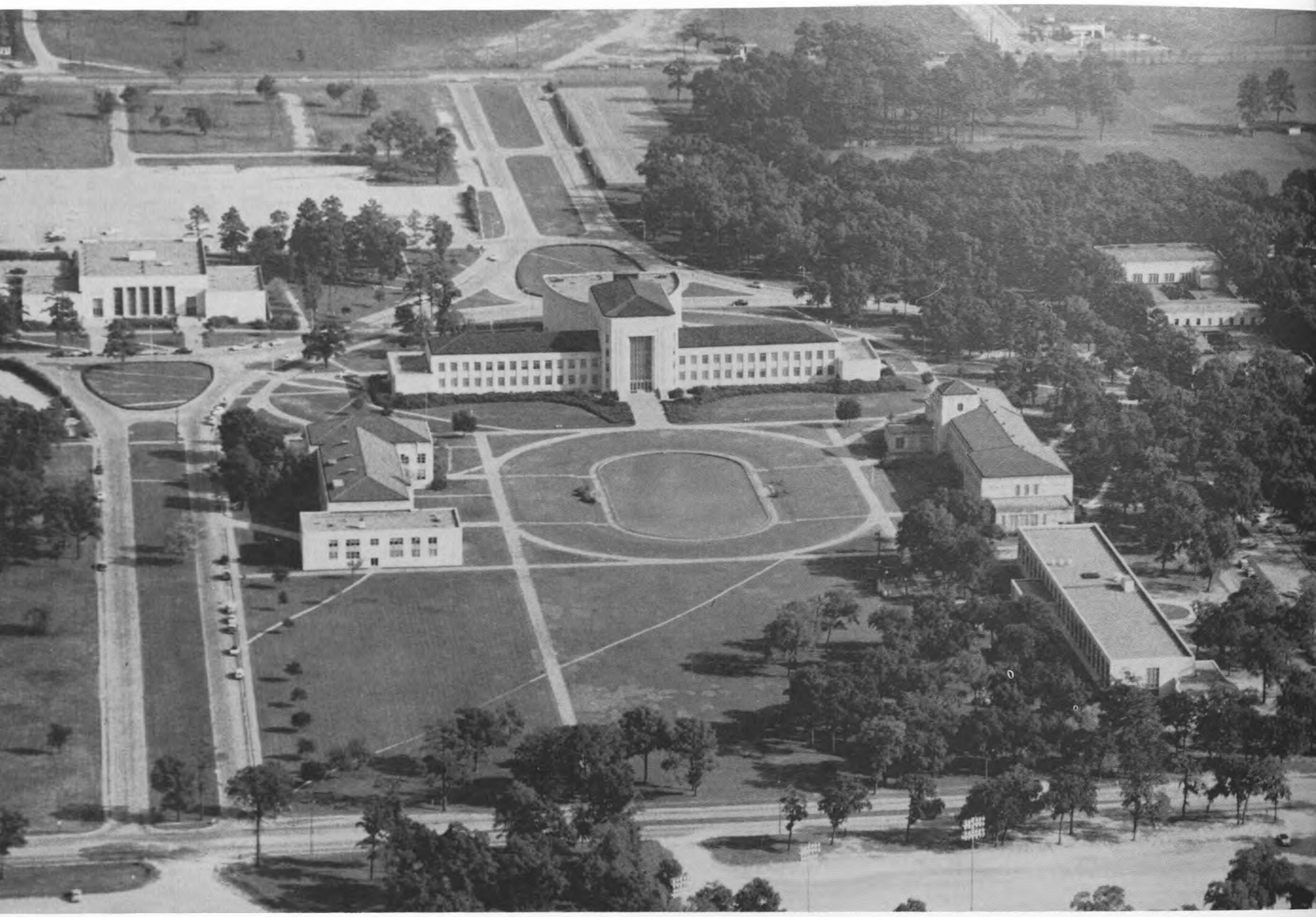

At Law Hall, the girls' dorm, where life is lived from date to date.

# A Closer Look . . .

At Bates Hall, the men's dorm, where girls are the main conversation topic.

"Music hath charms . . ." Don Harves receives instruction from Caesar LaMonaca.

Students find that serious ACADEMIC pursuits stand them in good stead as graduation and job opportunities approach.

Work goes on 'round the clock in radio and electronics labs. At left is James Hengst pictured with Eugene Levasseur.

Ellen Schultz is intent on her painting for art class.

Mechanical drawing requires concentration as Elroy Gold can testify.

Irma Almarez and Yolanda Cortes prepare prescriptions for class in pharmacy.

Donna Haelbig fashions a vase in ceramics class.

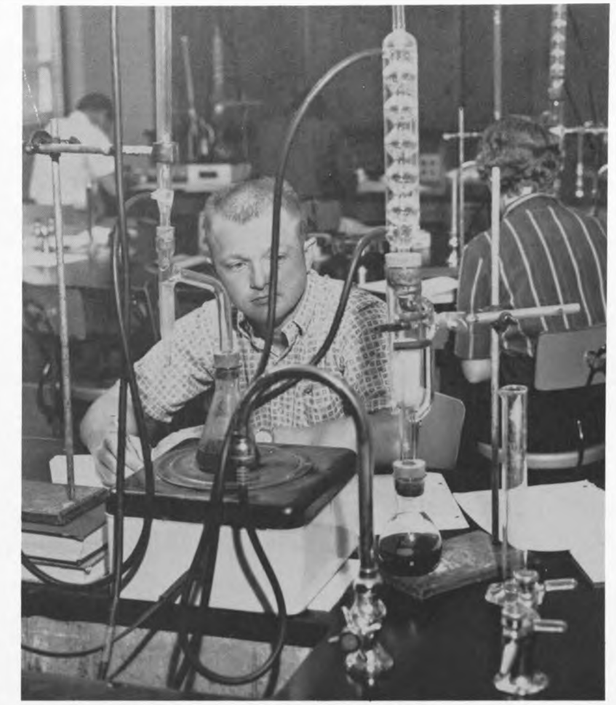

Ralph Turner is deep in thought over test tubes and electrons.

Architects pool ideas.

Jack Charrin practices French lesson:

PAR

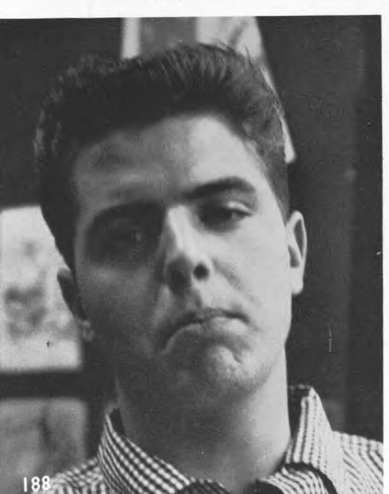

LEZ

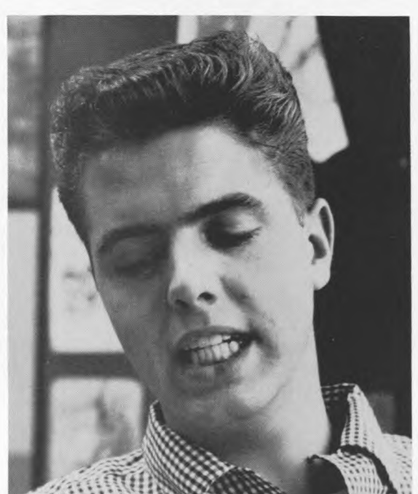

VOUS

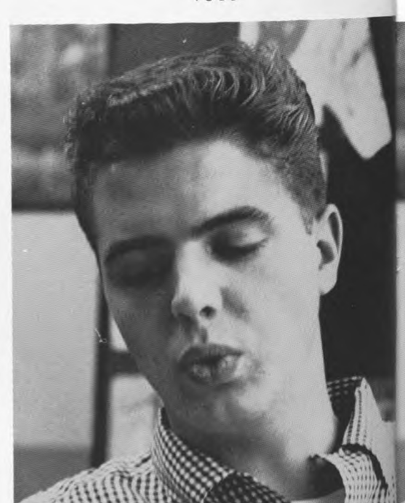

FRAN

CAIS.

Welder is Glafiro Montemayor who resembles a medieval knight.

Marian Rieke and Gloria Breland put sketch books to proper use.

An eye for detail pays off in machine shop for Herbert Engelking.

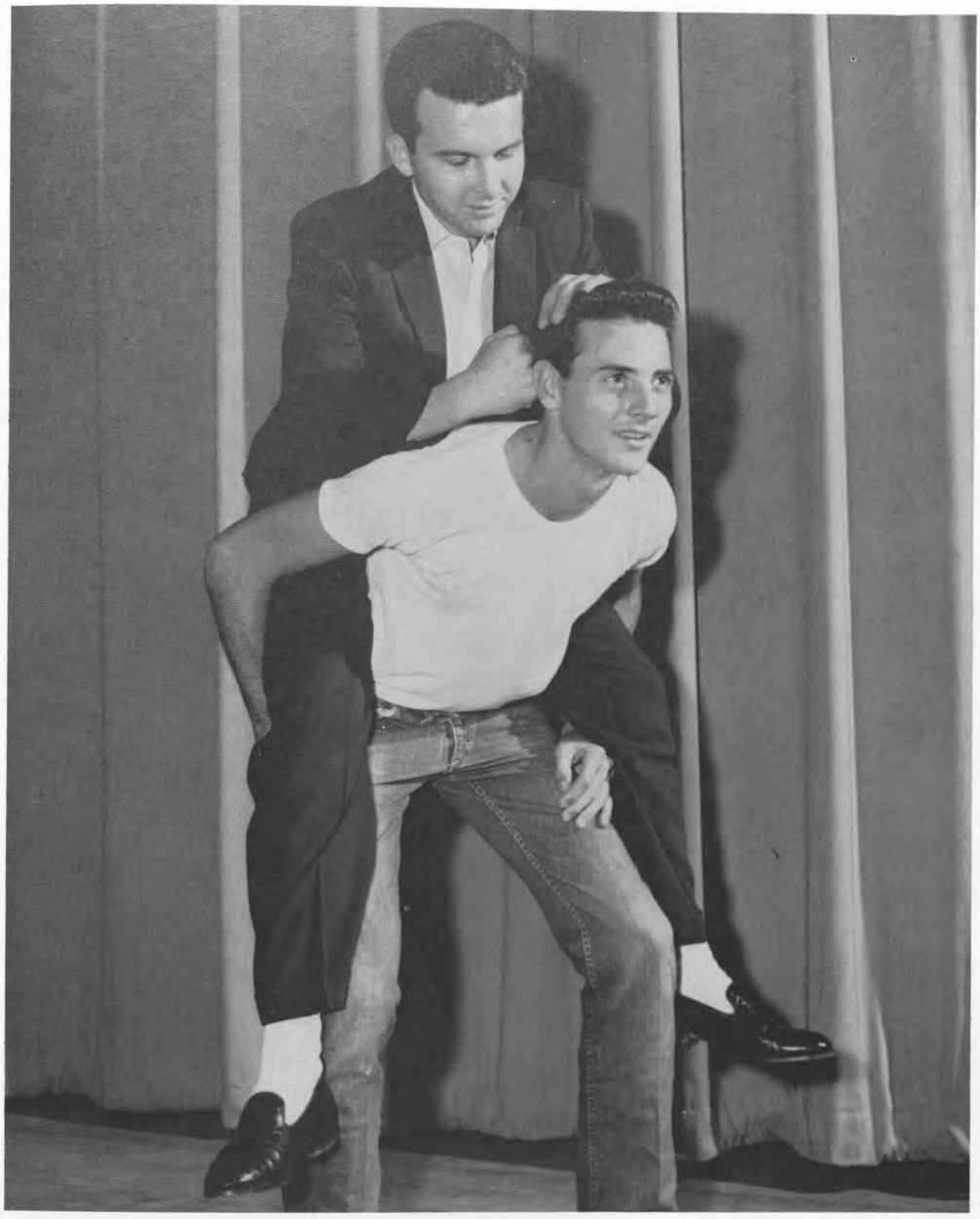

It takes real ingenuity to solve the campus parking problem.

Are you sure you have an ID card?

"You could water-ski barefooted!"

Coeds with tired brains from many studies forget to turn on TV when it's time to relax.

"How'd SHE get in? Which of you fell asleep at the gate last night?"

Tom Turkey is being measured for a shroud. His only comment is "This old stuff is for the birds."

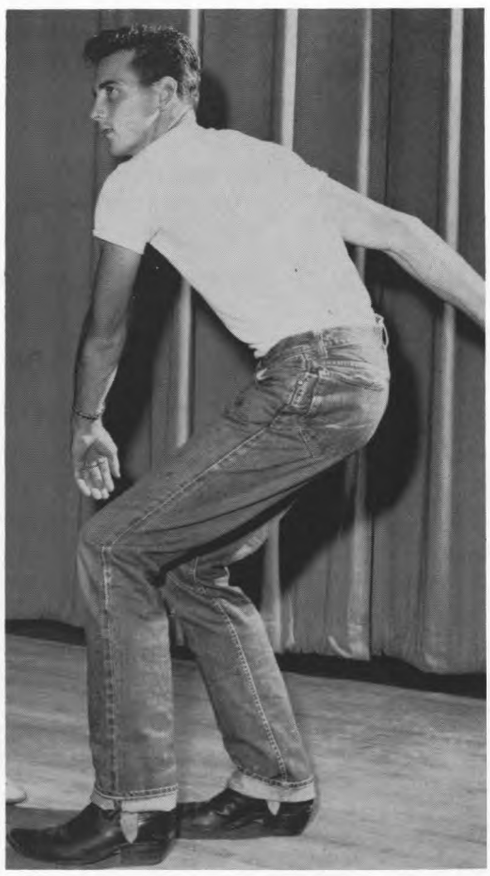

"One of these days I'm going to give that Pledge Trainer such a smack!"

# Graduates

JOE HORNBERGER, Officer of the Graduate Class.

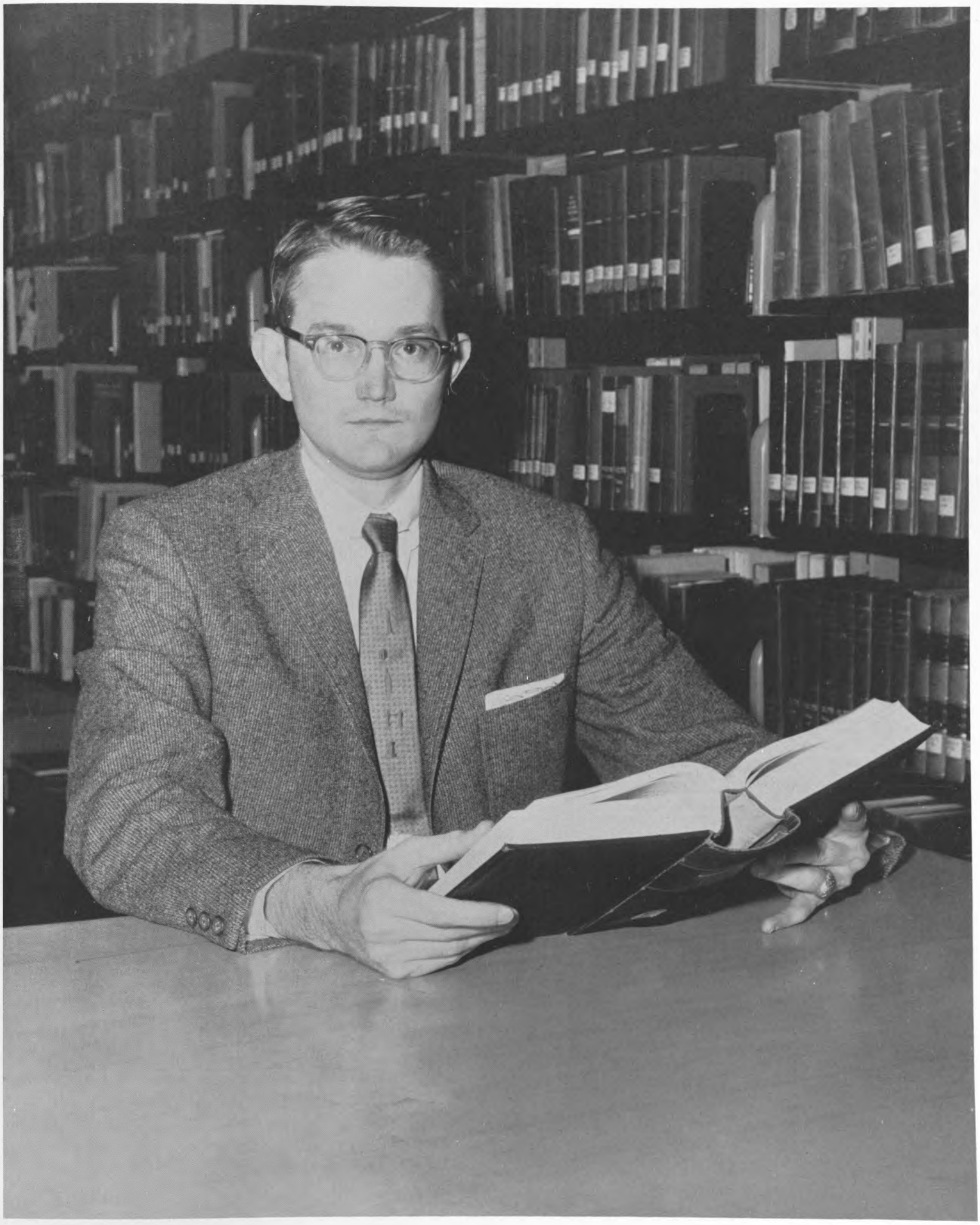

# Graduates

ABRAHAM, Joseph Brian, El Paso; Law
ALLEN, Douglas Philip, Houston; Law
ANDERS, Barbara Ann, Houston; Radio-TV
ASHWORTH, Eric Albert, Houston; Industrial Engineering

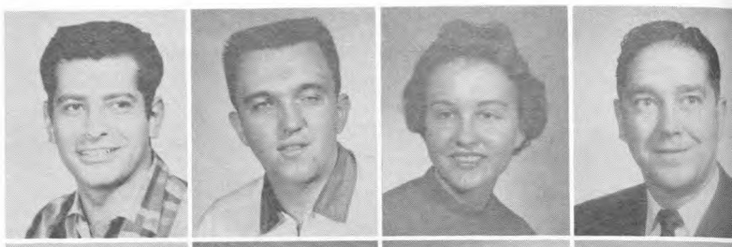

BONILLA, Tony, Houston; Law
BOSTON, Frank Howard, Houston; Biology
BRENTS, Walker Allen, Jr., Houston; Law
BRIDWELL, Jack Lynn, Fort Worth; Optometry

CARELOCK, Orland L., Galveston; Business
CAVANAGH, Robert V., Houston; Education
CHUA, Gloria Luy, Phillippines; Music
CLARK, Marian L., Baytown; Special Education

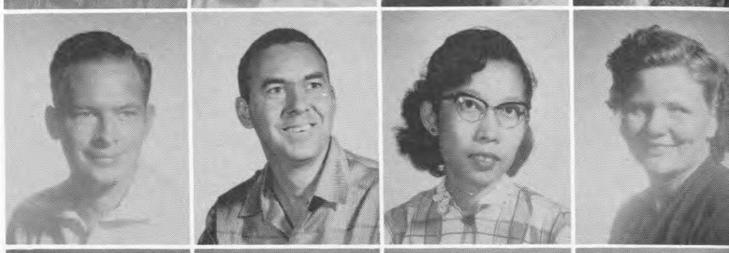

CLOPINE, Gordon Alan, Vista, Calif.; Geology
COOKSEY, Marvin Glenn, Venezuela; Law
CUSHMAN, William J., Jr., Houston; Physics
DAVIS, Roger Allen, Vivian, La.; Optometry

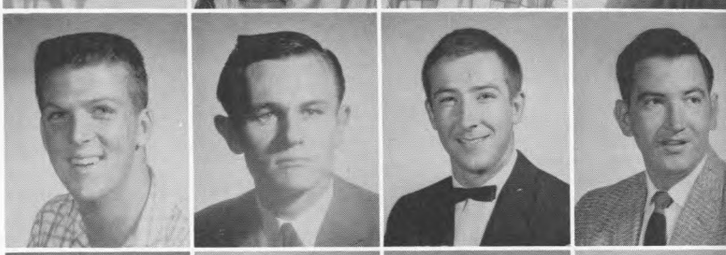

DAY, Esther Long, Bellaire; English
DENTON, Leo Fisher, Houston; Accounting
EINSPAHR, Martin H., Houston; Psychology
ESPER, Mitchell, El Paso; Law

FREEL, Donald W., Edinburg; Optometry
GAMER, George Emran, Houston; Administrative Education
GANDIN, Francis Jacob, Houston; Business
GANDIN, William Bailous, Houston; Accounting

GILBERT, Ray Westerfield, Houston; Psychology
GOLDEN, Robert Jack, Houston; Law
HARRINGTON, Sul-Ross, Bay City; Psychology
HARTMAN, Wilma Annette, Houston; Secondary Education

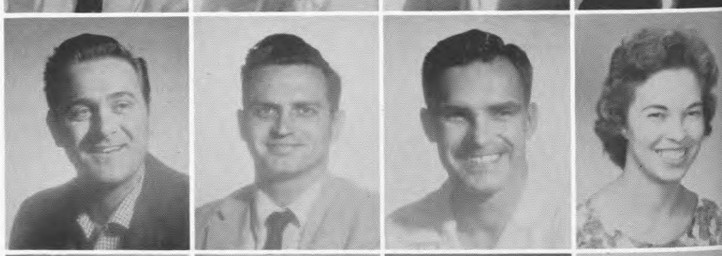

HASKINS, John Brannon, Houston; Secondary Education
HENDERSON, Alvada C., Houston; Education
HOLSOMBACK, Joseph C., Houston; Industrial Engineering
HUBER, John P., Houston; Law

HURST, Larry Guy, Lafayette, La.; Architecture
ISHIOKA, Akio, Japan; Trade and Transportation
JENNINGS, John Webb, Jr., Houston; Marketing
JERNIGAN, Patricia Ann, Donna; Nutrition

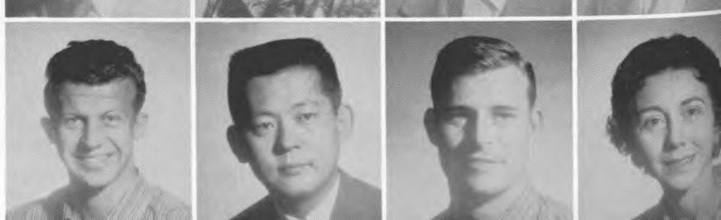

JOHNSON, Betty Montgomery, Houston; Psychology
JOHNSON, Roslyn Ann, Miami Beach, Fla., Secretarial Administration
JOHNSTON, Stephen Lane, Salt Lake City, Utah; Law
KAUFFMAN, LeRoy C., Houston; English

KENDALL, Clarence F., Houston; Law
KNEBEL, Maudema Beeson, El Campo; Secondary Education
KOPINITZ, Edward A., Houston; Biology
KRANZKE, Robert Joseph, Houston; Law

KRIBS, Edith Anne, Houston; English
LERNER, Joshua Eddie, Houston; Electrical Engineering
LILLY, Edward H., Houston; Physics
LIPSHY, George Meyer, Houston; Optometry

LUTES, Charles Wiel, Longview; Education
MANDY, William T., Lackawanna, New York; Biology
MATHEWS, Walter T., Houston; Chemistry
McKENZIE, Robert Dean, Houston; Diesel

McNEEL, William Owen, Houston; Industrial Electronics
MOMBERGER, Edwin H., Houston; Law
NEWELL, Jimmie David, Meridian, Miss., Optometry
NORDMEYER, Marvin Dale, Houston; Electrical Engineering

O'CONNELL, W. J., Houston; Secondary Education
PATTERSON, Henry Barto, Houston; Physics
PEDRAZA, Fanny Gomez de, Girandot, Colombia, S. A., Psychology
PETTY, William Edward; Houston; Law

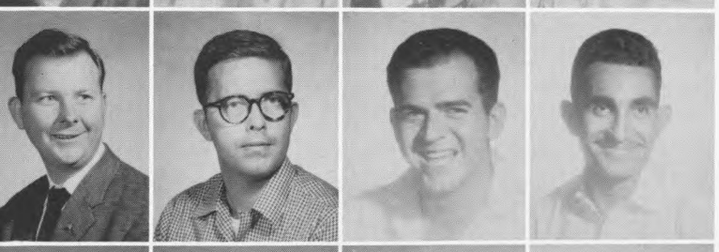

POINDEXTER, Michael Horace, Houston; Industrial Electronics
RUDIE, Robert McNair, Houston; Industrial Engineering
SACCAR, Michael, Jr., Houston; Pharmacy
SAJJADI, Parviz S., Tehran, Iran; Petroleum Engineering

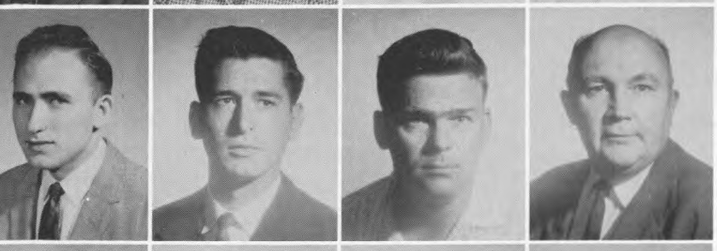

SELBY, Bob Carrol, Amarillo; Radio-TV
SELLERS, William Harold, Houston; Law
SMITH, Paul Edward, Temple; Pharmacy
STEELE, John Gurdon, Houston; Educational Administration

STOVER, Gladys Leona, Houston; Speech
SUWANASTHIEN, Bhasna, Thailand; Business
TERRY, Gloria G., Houston; Business Education
TERRY, Jack M., Houston; Law

# *Graduates*

TORKELSON, Howard Anthony, Pasadena; Law
WENDLER, Edward Oscar, Galena Park; Business
WRIGHT, Milton Homer, Houston; Religion
YOUNG, Macarita Coronado, Houston; Home Economics

ZAGONE, Raymond Neal, LaFayette, La.; Law
ZWAN, Alphonse George, Tyler; Law

# Seniors

CLASS OFFICERS: Delores Hobizal, Senior Representative; Sue Zanne Myers, Secretary; Sue Gibson, Vice-President; Robert Kin, President.

# Seniors

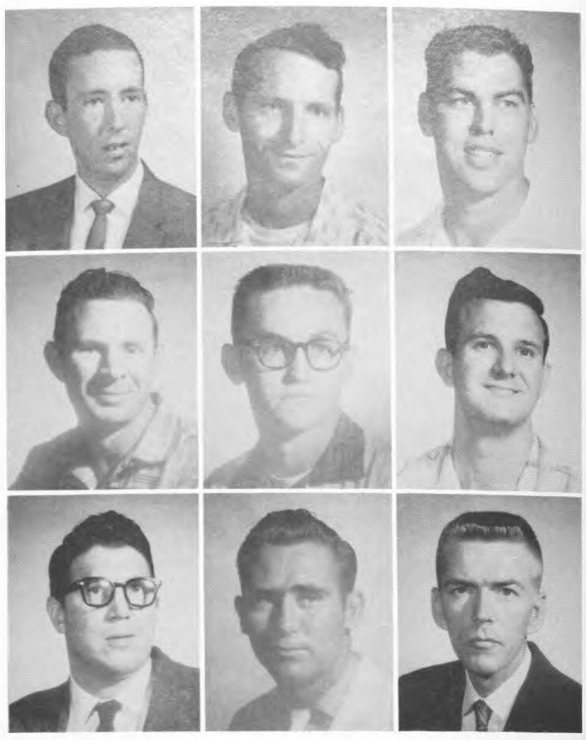

ABRAMSON, Melvin, Houston; Business Administration
ADAM, Paul Alfred, Jr., Houston; General Business Administration
ADAM, Robert James, Houston; General Business Administration

ADAMS, James Enloe, Houston; Chemical Engineering
ALBRECHT, Marvin H., Jr., Houston; Music
ANDERS, Adolph A., Houston; Accounting; Phi Sigma Kappa; University of Houston Architecture Society; Newman Club; Pep Club; Interfraternity Council

ANDERSON, Edward Kurry, Hot Springs, Arkansas; Civil Engineering; Vice-President and President, ASCE
ANGLIN, Calvin David, Houston; Student Association Branch of Institute of Radio Engineers
APFFEL, Fred P., Houston; Chemical Engineering, American Institute of Chemical Engineers

ARMITAGE, Gary Randall, Houston; Industrial Drafting; Dragon Society; Pep Club; Frontier Fiesta
ARMSTRONG, Lynn Edward, Houston; Mechanical Engineering
ARTHUR, Ann, Houston; Psychology; Honoree; Lambda Chi Alpha Crescent Girl and Favorite; Homecoming Queen Finalist; Yearbook Favorite; President of Alpha Phi; Annie Oakley-Frontier Fiesta; Pep Club; Recording Secretary of Alpha Phi

AXTELL, Clyde R., Jr., Houston; Accounting; Phi Theta Kappa; "Parent of the Year"; Accounting Society Executive Committeeman, Secretary
AYCOCK, Charles Fredrick, Houston; Journalism; Editor of Houstonian; Writers' Club; Cougar Staff; Secretary-Treasurer of Sigma Delta Chi; President of Journalism Incorporated; Senior Honor Thesis
BACARISSE, Albert Louis, Houston; Finance

BAILEY, Mersia Leona, Houston; Biology
BAKER, Kay Glouser, Houston; Biology
BAKER, Ronald Franklin, Houston; Mechanical Engineering; American Society of Mechanical Engineers; UHSE Engineering Council; Tau Epsilon

BALLARD, Janola Jeanne, Houston; Secretarial Administration; Chi Omega, Activities Chairman; Phi Theta Kappa; Fiesta Top Ten Act; Baptist Student Union
BALLARD, Kenneth George, Houston; Biology
BALLINGER, Kelly, Houston; Drafting; Past President Dragon Society; Vice-President Student Government; Top Ten Students; Councilman from College of Technology; Architecture Society; Secretary-Treasurer Diesel Club

BARCELLO, Bennie Gene, Pasadena; General Business Administration
BARTELS, Nancy Sue, Houston; Secondary Education; Secretary Student Body; Zeta Tau Alpha; Homecoming Queen Finalist; Vanity Fair Favorite; Outstanding Student; Phi Theta Kappa, President, Alumni Coordinator, Historian
BARTHEL, Shirley Janet, Houston; English; Spanish Club; Phi Theta Kappa; Student Education Association; Lutheran Student Association

BARTLETT, Alan Leigh, Houston; Chemical Engineering
BARTON, Donald Brooks, Houston; Secondary Education; Sigma Chi; Phi Alpha Theta; Kappa Kappa Psi Band Fraternity; Cougar Band; FTA; SEA
BEARD, Homer L. Jr., Houston; Air-Condition Mechanics

BECKHAM, Lonnie B., Chandler; Civil Engineering; Sigma Chi
BECKMANN, Barry Lee, Victoria; Photography, Kappa Alpha Mu, President
BENDER, Charles Edward, Houston; Accounting; Accounting Society, Vice-President, President

BERGMANN, Leola, Houston; Mathematics; Baptist Student Union
BIGGS, Herman Max, Houston; Electrical Engineering; University of Houston Society of Electrical Engineers
BILLIG, Leon O., Sealy; Mechanical Engineering; Mathematics; Phi Kappa Phi; Theta Sigma; ASME, Chairman; Gamma Delta

BOANE, Thomas Macon, Houston; Geology
BOATMAN, Shannon Morris, Houston; Architecture
BOBBITT, Bonnie Patricia, Port Arthur; Home Economics; Delta Zeta; Home Economics, Second Vice-President; Wesley Foundation; Dorm Council

BOLT, Jo Ella, Junction; Drama; Red Masque
BOND, Victor Bernard, Houston; General Business Administration
BOUDREAUX, Robert O'Neil, Lake Charles, Louisiana; Pharmacy; Phi Delta Chi; Senior Class President

BOWER, Robert David, Houston; Music Education; Chorus; University Opera Workshop; U. of H. Chapter of Music Education; University Orchestra; University Band; Texas State Teachers Association
BOYLAN, Michael B., Houston; Geology
BRANN—Erich John, Bellaire; Geology; Newman Club; Sigma Alpha Epsilon

BRANSCUM, Carlos Winfrey, Bellaire; History
BRIDGES, Thomas Lee, Houston; Electrical Engineering; U. of H. Society of Electrical Engineers, American Institute of Electrical Engineers; Institute of Radio Engineers
BRIM, Kathryn Ann, Brownwood; Home Economics; President of Women's Dormitory Council; Women's Student Association; Delta Gamma, Vice-President; Beta Lambda

BRODHAX, Charles Troy, Houston; Electrical Engineering; University of Houston Society of Electrical Engineers, Vice-Chairman
BROWN, Herbert E., Pasadena; Petroleum Engineering
BROYLES, William H., Houston; Marketing; Phi Theta Kappa

BUCK, Edgar Alonzo, Cocoa, Florida; Diesel Engineering; Electrical Engineering
BUNTING, Stanley, Houston; Home Building and Light Construction
CALDWELL, Garnett Ernest, Houston; Law; Justice Student Supreme Court; Delta Theta Phi; Student Bar Association; Scabbard and Blade; Canterbury Association

CANNELL, James David; Air Conditioning-Refrigeration
CANTELE, Ronald Paul, Cypress; General Business Administration
CARR, Richard Thomas, El Paso; Industrial Electronics

# Seniors

CASTILLO, Esther Mugica, Houston; Elementary Education
CHALMERS, Richard Edwin, Houston; Pre-Law
CHILTON, Louis Warren, Goliad; Geology

CHANG, Lucia Sun, Houston; Accounting; Accounting Club
CHOI, Tong Ha, Houston; Pharmacy
CHRISTY, Anna Louise, Houston; Art Education; Phi Theta Kappa; Kappa Delta Pi, Secretary; Miss Ideal Future Teacher; Student Education Association, Historian; Mixed Chorus

CLARK, Gibby Lee, Houston; Industrial Electronics; Pep Club; Sigma Chi
CLARK, Joseph Bertrand, Houston; History
COLE, James Robert, Houston; Civil Engineering; UHSE; ASCE; Secretary-Treasurer; ASCE, Treasurer; Tau Epsilon

CONCILIO, Charles Bennett, Houston; Chemistry
COOK, Charles Wayne, Houston; Lambda Chi Alpha; Delta Nu Alpha
COOPER, Frank, Houston; Political Science; Student Government, Senate President Pro-Tempore, Outstanding Committeeman; Future Teachers of America, President; Band Members Association, President; U of H Band; Outstanding Student

CORDRAY, Paul Dennis, South Houston; General Business Administration; AMA
CORLEY, Shirley Elizabeth, Houston; Secondary Education
CORNETT, James Elmer, II, Blessing; Petroleum Engineering; AIME, Vice-President

COSNER, Jack Richards, Lake Charles, Louisiana; Architecture
CRAIG, Melwyn Janice, Houston; Secondary Education; Texas Parliamentarian's Award; Student Education Association, Miss Future Teacher, Assistant Secretary; Board of Directors; Writers' Club; Delegate to Texas Student Education Association Convention
CROCKER, George Arnold, Houston; Psychology; Alpha Delta Sigma

CRONK, Janet Adel, Dallas; Secretarial Administration; Dorm Council
CROWE, John H., Houston; General Business Administration
CUNNINGHAM, Rachel B., Houston; Home Economics

DANNEWITZ, Keith Roger, Houston; Petroleum Engineering and Mathematics; AIME; U of H Society of Engineers
DAVIDSON, Carollyn, Houston; Elementary Education
DAVIS, Oscar, Houston; Diesel Technology

DRAPER, Thomas Carroll, Houston; Secondary Education
DAVIS, Virginia Bird, Stockdale; Business Education; United Business Administration Association; National Business Administration Association
DAY, Lucius B., Jr., Bellaire; Physics

DAY, William Washington, Port Lavaca; Law
DEBRANDT, Roger A., Philadelphia; Mathematics
DEROUEM, Ellis Rodney, Houston; Pharmacy; AMPHA; Newman Club

DIPPEL, Kirby Ledell, Houston; Mechanical Engineering; Society of Mechanical Engineers
DUBE, Billy, San Antonio; Radio and TV
DUBOSE, David C., Houston; Philosophy; National Junior Debate Champion; Phi Theta Kappa; International Relations Club, Vice-President; Forensic Society, President; Phi Rho Pi, President; Pi Kappa Delta, Secretary-Treasurer; Student Government

DUGAS, Ronald A., Taftville, Connecticut; Electrical Engineering
DUNSON, Robert M., Jr., Houston; Home Building and Light Construction; Frontier Fiesta Association, General Chairman, Home Builders' Association
DEVINE, Joan Ardell, Houston; Elementary Education; SEA

EASTES, Dana, Houston; Management
EDGLEY, James Gordon, Houston; Psychology; German Club, Vice-President; Psy Chi
EISSLER, Irene Ulland, Clifton; Elementary Education

ENDICOTT, Elaine E., Houston; Home Economics; Alpha Delta Pi, Best Pledge Award, Treasurer, Chaplain, Rush Chairman; Crows Nest; Student Government; Beta Lambda, Reporter; French Club
ENGLISH, William Chen, Jr., Amarillo; Radio-TV
ERWIN, Thomas Sidney, Bellaire; General Business Administration

ESTES, Reuben C., Houston; Business Education; SEA
EVANS, Jesse A., Jr., Rosenberg; Accounting
EWTON, James Richard, McAlester, Oklahoma; Physics

FAIN, William Taylor, Jr., Houston; General Business Administration
FARMER, Charles G., Red Hook, New York; Psychology; Psy Chi; Bowling Club
FEIST, John W., Houston; Industrial Engineering; AIIE, President

FIELDS, James Carter, Houston; Management; Society for Advancement of Management
FISHER, Johnny Charles, Houston; General Business Administration
FISHER, Richard Stinson, Houston; Industrial Engineering; SAE, Treasurer; Student Government

FLOOD, Margaret Mary, Houston; Journalism
FLORES, Elsie Marie, Houston; Accounting
FLOWERS, James Russ, Houston; Secondary Education; Student Education Association; Wesley Foundation; Delta Sigma Phi

# Seniors

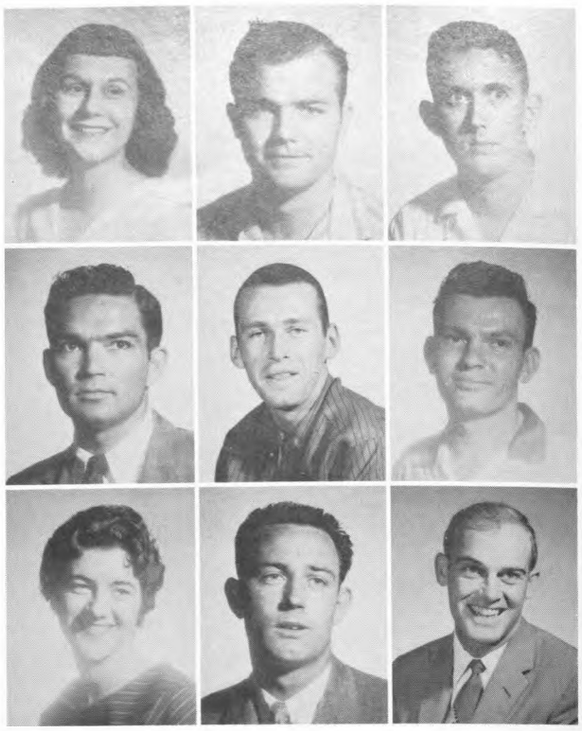

FLYNN, Adrienne Imogene, Houston; Home Economics and Secondary Education; Beta Lambda; Wesley Foundation; Religious Groups Council; Zeta Tau Alpha; Future Teachers of America

FOERSTER, Charles M., Baytown; Business Administration

FOLMAR, James W., Houston; General Business Administration

FORETICH, Richard B., Conroe; Geology

FOSTER, James A., Winnipeg, Canada; Psychology

FOSTER, Melvyn Emil, Austin; Air Conditioning and Refrigeration; Gamma Delta; Dean's Honor Roll; Air-Conditioning Technicians' Society

FOSTER, Maynel Tatum, Houston; Home Economics; Beta Lambda; Student Education Association; Phi Mu

FRANK, Donald M., Houston; General Business Administration

FRASER, Jack C. W., Galena Park; Civil Engineering; Fiesta Association; ROTC Rifle Team; American Society of Civil Engineering; University of Houston Society of Engineers

FRITZ, Arthur Martin, Houston; Industrial Electronics

FUENTES, Joe Canales, Houston; Accounting

GALLAGHER, Ned Brian, Houston; Petroleum Engineering; Secretary, Society of Petroleum Engineers

GALLIVAN, Robert T., Houston; Accounting

GARDINER, Royce Conway, Houston; History

GARFINKEL, Morris, Houston; Finance; Dean's Honor List; Society of Russian Linguists; Economics and Finance Association

GAUTHIER, Marcia Ann, Cottonport, Louisiana; History and English Education

GIAMMALIA, Samuel Antone, Houston; Accounting

GIBBS, Harold W., Houston; Travel and Transportation

GIBSON, Letitia Sue, Houston; Radio and Television; Vice-President, Alpha Phi Omega; Sophomore Representative; Junior Secretary; Senior Vice-President; Alpha Epsilon Rho; Continuity Director—KUHF; Librarian—KUHF-FM; Director Frontier Fiesta; Student Government

GLOVER, John Robert, Houston; Religion and Speech; Cougar Staff

GOWAN, Clinton Odell, Jr., Houston; Sociology and Psychology

GRASTY, Harvey Robertson, San Antonio; Photography; Phi Delta Tau; President of Kappa Alpha Order; Interfraternity Council; Student Education Association; Frontier Fiesta

GREEN, Stanley Bruce, Pasadena; Art Education; Kappa Pi; Phi Theta Kappa; Kappa Delta Chi; Student Education Association; Top Ten Act; Franklin Award in Scholarship

HABLUETZEL, William David, Corpus Christi; Biology

HAELBIG, Donna L., Rockdale; Art Education; Student Education Association; Kappa Pi; Christian Youth Club

HAKEMACK, Peggy, Houston; Elementary Education

HALPORN, Clara Mae, Houston; Secondary Education

HALL; Robert Earl, Pasadena; Air-Conditioning and Refrigeration; Air-Conditioning Technicians' Society

HAMBLEN, William Parry, III, Seabrook; Civil Engineering

HAMMER, Robert Eugene, Faribault, Minnesota; Psychology; Tau Kappa Epsilon, Vice-President; Phi Theta Kappa; Dean's List; Lutheran Student Association, President; Socratic Society, President; Student Government; Interfraternity Council; Thomas Paine National Essay Contest, Third Place

HANDEL, Roberta Sheila, Houston; Mathematics

HARGROVE, George Hardin, Pasadena; History

HARMON, James Earnest, Jr., Hot Springs, Arkansas; Mechanical Engineering; Student Government; ASME, Chairman; UHSME Treasurer; UHSE

HARMON, Jim, Hot Springs, Arkansas; Mechanical Engineering; Student Government; UHSME, Treasurer; ASME, President

HARRIS, Bruce Morgan, Houston; Law

HATOVSKY, Vessie, Houston; Mathematics

HAWES, Donald Lee, Pasadena; Music Education; President, Kappa Kappa Psi; Band; Orchestra

HEATHERLY, Don W., Houston; Journalism; Houstonian; Cougar; Writers' Club; Harvest, Publicity Manager

HEIDENFELDER, Joe F., Houston; Accounting

HEMENWAY, Jarrell War, Houston; General Business Administration

HENDERSON, Jerry P., Baton Rouge, Louisiana; Optometry

HENRY, Robert Lee, Jr., Houston; Physics

HENSON, Betty Ann, Houston; Business Education; Zeta Tau Alpha, Treasurer; Future Teachers of America; Pep Club

HEWLETT, Robert Morrison, Jr., Houston; Law

HIATT, Ernest Boyd, Jr., Tulsa, Oklahoma; Optometry

HICKMAN, Herbert David, Pasadena; Electrical Engineering; UHSE, President; UHSEE, President; Tau Epsilon, President; Franklin Scholarship; Western Electric Scholarship; AIEE Outstanding Student Award

HIGHTOWER; Billy Gene, Houston; Health and Physical Education

HIMMELSTEIN, Shirley Ann, Houston; Marketing; Hillel, Secretary and Vice-President; Phi Theta Kappa, Phi Rho Pi; Phi Kappa Delta

HINES, Vera Ayn, Rio Vista; Secondary Education; Delta Zeta

HOBIZAL, Dolores Ann, Weiman; Speech Therapy

HOPMANN, Charles Allen, Houston; General Business Administration

HORNSBY, Carole Jean, Houston; Physical Education; Lanyard Club, President

HRNCIR, Sandra Jean, Galveston; General Business Administration; Delta Zeta; Women's Student Association

HUMPHRIES, Weldon Ray; Taylor; Retail; Phi Sigma Kappa; Pep Club; Student Government; Distributive Education Club; Baptist Student Union

# Seniors

HURLBERT, Hal E., Jr., Bellaire; History
IBBS, Ruth Marie, Houston; Psychology
JACKSON, Nina Lee, Crosby, Mississippi; Business Administration; Alpha Phi; Secretary, Stock and Stolon Club

JAMES, Rebecca Lou W., Houston; Secondary Education; Red Masque Players; Canterbury Club; Mixed Chorus; Tri Delta
JENKINS, Lady Suzanne, Houston; Secretarial Administration
JEZ, Frank Lynn, Temple; Accounting

JOAEHM, Robert, Houston; Business Administration
JOHNSON, Edward Porter, Jr., Houston; General Business Administration
JONES, Charles Edward, Houston; Mechanical Engineering

JONES, Donald L., Houston; Law
JONES, Eddie McCoy, Houston; Air-Conditioning and Refrigeration
JONES, W. Lee Evans, Houston; Secondary Education

JOPLIN, James Edward, Ferriday, Louisiana; Photography
KAPNER, Bernie E., Houston; Health, Safety and Physical Education
KARR, Karrol Leon, Baytown; Industrial Electronics

KASZYCKI, Albert Frank, Houston; Pharmacy; Vice-President, Rho Chi; American Pharmaceutical Association; Phi Delta Chi
KEELER, Ruby E., Houston; Mathematics; Phi Theta Kappa, Vice-President; Newman Club, Secretary; German Club, Secretary; Language Award in German; Alpha Delta Pi, Recorder; Student Government
KEELINE, Donald L., Houston; Art; Kappa Pi

KEENER, Billy J., Houston; Management; Sigma Alpha Epsilon
KELLOUGH, Ann, Houston; Sociology; Alpha Delta Pi
KENNEDY, Warren Graham, Houston; Music Education; Kappa Kappa Psi; Band and Orchestra

KENNEDY, William Meadows, Houston; Health and Physical Education
KERN, Ken C., Houston; Management; Alpha Phi Omega; Frontier Fiesta Association; Student Government; ROTC, Brigade Commander
KIN, Robert H., Houston; Mechanical Engineering; Senior Class President; University of Houston Society of Engineers; Student Government; Phi Sigma Kappa; American Society of Mechanical Engineers; Interfraternity Council

KIRK, Clyde Edward, Fairbanks; Business Management
KNAPIK, Reginald James, Houston; Accounting
KOHRMANN, Howard Arthur, Houston; Animal Husbandry

LACARTER, Joseph John, Jr., Houston; Marketing and Sales
LAFARGUE, Aubrey A., Houston; Psychology
LAFFERTY, Patrick Ellis, Castroville; Physics; Delta Sigma Phi, President; Student Government

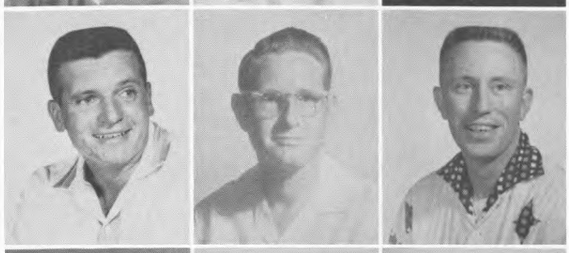

LANDRUM, Donald J., Houston; Health, Safety and Physical Education; ROTC
LANKFORD, Pete Stanley, Hebbronville; Industrial Electronics
LAY, Paul G., Houston, General Business Administration; Society of Engineers; Pep Club; Kappa Alpha Order

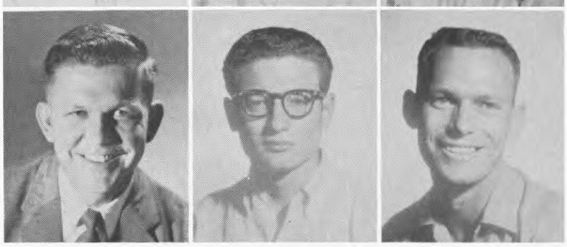

LEBLANC, Earl, Houston; Civil Engineering
LERNER, Norman, Galveston; Marketing
LEWIS, Frank F., Houston; Chemistry

LEWIS, Bill Joe, Houston; Secondary Education
LINDER, Bobby Joe, Crossett, Arkansas; Music Education; Outstanding Bandsman; Drum Major; Swimming Team; Kappa Kappa Psi; MENC; Student Government
LINDSAY, Carolyn Anne, Houston; Elementary Education

LINEBARGER, Robert Orland, Sacto, California; Photography
LIPP, Leon Herman, Houston; Mechanical Engineering; Student Body President; Alpha Phi Omega, Chaplain; Scabbard and Blade, President, Drill Team Commander; House of Representatives, Speaker; Cullen Rifles; ASME
LOGAN, Thomas Louis, Binghamton, New York; Petroleum Engineering; Tau Epsilon; Phi Theta Kappa; AIME, Treasurer; Eastern States Petroleum Scholarship

LONG, Clifton Wayne; Houston; Electrical Engineering
LONG, Terry Lester, Corpus Christi; English-Journalism; Cougar, Sports Editor; Sigma Delta Chi, President; Sigma Delta Chi Award; Varsity "H" Club; Writers' Club, President; Newman Club
LONDENBERG, John Alfred, Bellaire; Diesel Engineering

LOVOI, Joseph Jasper, Beaumont; Pharmacy; Sigma Phi Epsilon; Phi Delta Chi, Vice-President; American Pharmaceutical Association, Vice-President; Newman Club
LUM, Henry, Houston; Electrical Engineering
LUND, Richard Lawrence, Houston; Mechanical Engineering; ASME

LYNCH, Elinor Elizabeth, Houston; Business Education; Student Education Association
MAENZA, Jake Louis, Houston; Mechanical Engineering
MAINS, James F., Galena Park; General Business Administration

MANNING, Winston W., Houston; Management
MARSHALL, Shirley Marie, Houston; Fine Arts
MARKEY, Robert Franklin, Houston; Air-Conditioning and Refrigeration; Alpha Phi Omega Service Fraternity; Cougar Guard; Cullen Rifles

# Seniors

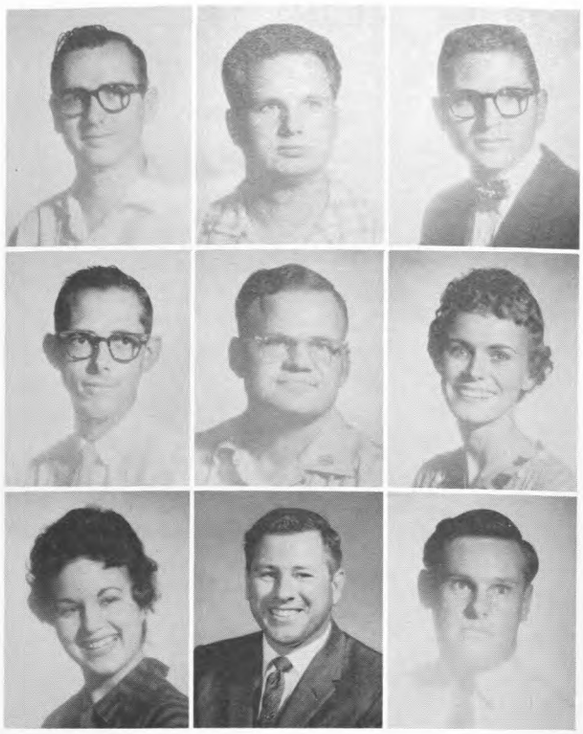

MARTIN, Donald Gene, Fairbanks; Drafting
MASON, Claron P., Houston; Marketing
MATCEK, Gabrial Clayton, Caldwell; Psychology

MATLOCK, Douglas Eugene, Houston; Electrical Engineering; Baptist Student Union
MAUK, Charles Edward, Houston; Chemical Engineering; American Institute of Chemical Engineers; Tau Epsilon; Phi Theta Kappa
MAXWELL, Marilyn Irene, Houston; Secondary Education

McDANIEL, Carmen, Bellaire; Journalism; Student Education Association; Journalism Incorporated; Delta Gamma
McDONALD, Lloyd Gill, Jr., Houston; Chemical Engineering
McFADDEN, William A., Houston; Air-Conditioning and Refrigeration

McGOWAN, Edward Browne II, Houston; Law; Phi Eta Sigma; Delta Theta Phi; ROTC; Student Bar Association
McLAUGHLAN, Pat B., Houston; Mechanical Engineering; American Society of Mechanical Engineers; University of Houston Society of Engineers
McLELLAND, Billie Glenn, Groesbeck; Psychology; Psy Chi

McMORROUGH, Benford Travis, Jr., Houston; Accounting; Accounting Club
McRAE, Paul Maxwell, Houston; Radio and Television; Alpha Epsilon Rho; Radio Guild; Dean's List; Station Director—KUHF
McWILLIAMS, Alvah G., La Marque; Elementary Education; Dean's Honor List

MELDRUM, Margaret Ann, Houston; Home Economics
MELVILLE, Maria Milagros, Houston; Pharmacy; Kappa Epsilon, Historian; Newman Club, Treasurer
METCALF, Charles B. Jr., Houston; Electrical Engineering; Engineering Honor Society; Electrical Engineering Society

MEYERS, Ronald Allen, Houston; Marketing
MINARCHI, William Jr., East Little Falls, New York; Home Building; Student Government; Newman Club, President; Sigma Phi Epsilon; Interfraternity Council
MILES, Carmen Littlefield, Galveston; Elementary Education

MILLER, Dolores Aber, Pasadena; Elementary Education
MILLER, William M. Jr., Baton Rouge, Louisiana; Pharmacy
MILLS, Grant Edwin, Houston; Accounting; University of Houston Society of Accountants, President; Delta Sigma Phi; Student Government; Dean's Honor List; Frontier Fiesta; Pep Club

MITCHELL, Donald E., Houston; Accounting
MITCHELL, Garlan Edward, Houston; Economics; American Economics Association
MORROW, Earle Kay, Houston; Radio and Television

MOLTER, Richard Adolph, San Antonio; Industrial Electronics; International Relations; Tau Epsilon
MONICAL, Bruce Alan, Houston; Art
MONLINA, Rafael Angel, Caracas, Venezuela, South America; Electrical Engineering

MOORE, Carroll James, Lake Charles, Louisiana, Pharmacy
MOORE, Fred J., Galveston; General Business Association
MOORE, Robert Edward, Karnes City; Radio-TV; Radio-TV Guild; Frontier Fiesta; Cougar Staff

MORGAN, Nancy Browne, Houston; Elementary Education; Phi Theta Kappa; Zeta Tau Alpha, President; WSA, Historian; Kaplan Language Award; Lutheran Student Association
MOSIER, Patricia Skibbe, Houston; Elementary Education
MOSER, Elliot, Houston; Mechanical Engineering; American Society of Engineers; Tau Epsilon

MOUTON, James O., Huffman; Mathematics
MUELLER, Edwin P., Jr., Houston; Electrical Engineering; Society of Engineers; Society Electrical Engineers
MUNGER, Ross Albert, Houston; General Business Administration

MURRAY, William Eugene, Houston; General Business Administration; Optimist Club, Editor
MYERS, Sue Zanne, Rosenberg; English; Chi Omega; Delta Chi Sweetheart; Student Government; OB Hall Board; Vanity Fair Favorite; Frontier Fiesta Staff; Harvest, Assistant Editor; Homecoming Queen Finalist
NARRO, Edward John, Houston; Industrial Education; SEA

NEISWENDER, Norman Donald, Houston; Pharmacy; Rho Chi, President; Phi Theta Kappa; American Pharmaceutical Association
NEWTON, Freddie Julian, Houston; Accounting
NICHOLS, Thomas Malcolm, Houston; Electrical Engineering

NOLAN, James M., Houston; Accounting; Delta Sigma Phi; Newman Club; Pep Club; Accounting Society
ORLOFF, Leon Marvin, Houston; Accounting
PADFIELD, Don H., Houston; Chemical Engineering; American Institute of Chemical Engineers; U of H Society of Engineers; Tau Epsilon; Wesley Foundation

PALMAR, Audley Ray, Panama City, Florida; Mechanical Engineering, Mathematics; U of H Society of Engineers, Vice-President; American Society of Mechanical Engineers, Secretary
PATENT, Albert Ellis, Houston; General Business Administration
PATTERSON, Robert Galen, Houston; Accounting

PAUL, Daggett Donald, Haverford, Philadelphia; Radio-TV; Alpha Delta Sigma; Sigma Delta Chi; Radio-TV Guild; Red Masque; Drama Club; Pep Club; Institute of Radio Engineers
PAYNE, Jay Norman, Houston; Industrial Electricity
PAYNE, Olynn Klyde, Houston; Pharmacy

# Seniors

PAYNE, Richard Carroll, Houston; Art
PECORINO, John Carlisle, Lake Charles, Louisiana; Pharmacy
PODSEDNIK, Daniel Frank, Hillsboro; Accounting

PERRY, Charles, Dunkirk, New York; Secondary Education; Spanish Club; Alpha Phi Omega
POLLOCK, Guy William, Campbellsburg, Indiana; Accounting
POUNDS, Sandy Gail, Houston; English; Alpha Chi Omega, Historian; ROTC, Sponsor; Scabbard and Blade Sweetheart

PIERCE, Glenn, Houston; Petroleum Engineering
PIERCE, James Franklyn, Houston; Biology
PITTMAN, Charles William, Pasadena; Radio and Television

PITTMAN, Nelda Lee, Midland; Mathematics; Delta Gamma, President; Gamma Sigma Sigma, Vice-President; Honoree to TCU; Future Teachers of America; Panhellenic Representative; Student Government
PORTER, Marie Annette, Houston; Elementary Education
PRASATIK, Norman L., Bellaire; Accounting

PRICE, Athol Lamar, Houston; Pharmacy; Rho Chi
PROUT, Hedley J., Wilmette, Illinois; Architecture; Architecture Society
PRYOR, A. Carolyn, Fort Worth; Home Economics; Zeta Tau Alpha; Beta Lambda

PRESSWOOD, Johnnie Claude, Houston; Management
PYBURN, Dorothy Jean, Almeda; Speech
RABON, Jerrie Faye, Houston; Secondary Education; Alpha Chi Omega, Recording Secretary; Future Teachers of America; Student Education Association; Frontier Fiesta; Deputy Fiesta Belle; Vanity Fair Beauty; Student Government; Phi Theta Kappa; Frontier Fiesta Association, Executive Secretary

RAGSDALE, Nolan E., Houston; Accounting
RAMON, Joe Baldoras, San Antonio; Retailing
RAMSEY, Bob Allen, Houston; Radio and Television

RAWLEY, Edward C., Houston; Economics; Franklin Award Scholarship
RECK, Tommy S., Houston; Journalism; Delta Sigma Phi, Editor; Songfest Chairman; Student Government; Phi Theta Kappa; Sigma Delta Chi, President; Cougar; Houstonian; Interfraternity Council; Class Officer
REDWINE, Billye Kirk, Houston; Electrical Engineering; American Institute of Electrical Engineers; Institute of Radio Engineers

REESE, James Arnold, Houston; Mathematics
REESE, Donald Carroll, Houston; Architecture; University of Houston Architecture Society; Pi Kappa Alpha; ROTC
REED, Nyles Dunbar, Houston; Geology

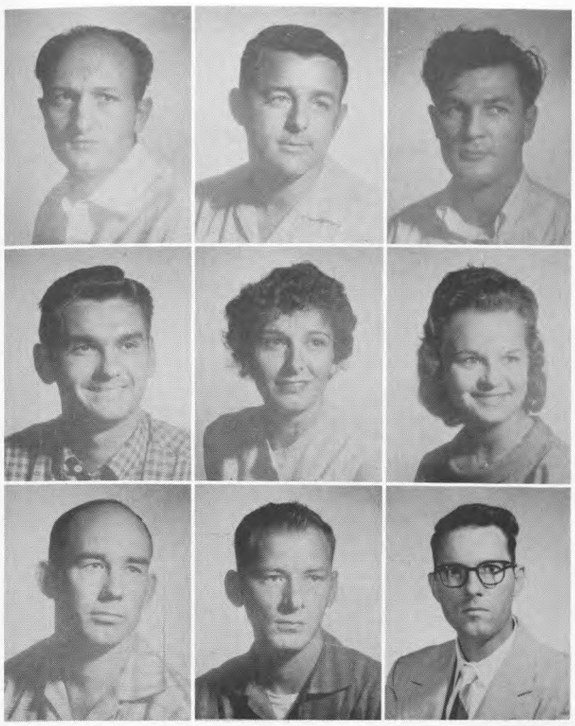

REEVES, Roy Allen, Houston; Management
REILLY, Ken, Houston; Law; Top Ten Outstanding Student; Interfraternity Council, President; Junior Class President; Lambda Chi Alpha, President; Student Government; Alpha Epsilon Delta; Fiesta Staff
RENNIR, Kenneth B., Carthage, Electrical Engineering

REYNOLDS, David Dan, Houston; Music
RHODES, Bessie Loyce, Katy; Elementary Education
RHODES, Ruth Marie, Lake Charles, Louisiana; Elementary Education

RICE, Elvis B., Houston; Industrial Electronics; IRE
RICH, E. A., Jr., Houston, Radio-TV
RICH, June David, Houston; Management; Society for Advancement of Management; Campus Relations, Chairman

RICHKER, Michael Lazar, Houston; Law; Tau Delta Phi; ROTC, Cadet Officer; Scabbard and Blade; Student Government
ROBERTS, Clarence Lee, Texarkana; Health and Physical Education; Sphere Club
ROBERDS, E. C., Houston; Industrial Electronics

ROCKEY, Richard Vincent, Houston; Journalism; Sigma Delta Chi; Cougar
ROBERTS, Jack Wilburn, West Columbia; Psychology
ROSE, James Monroe, Martinez, California; Health and Physical Education

ROXBURGH, Shirley Ann, Houston; Secretarial Administration; Delta Zeta, Recording Secretary, Pledge Trainer; Frontier Fiesta
RUDDER, John Reeves, Brady; Pharmacy
RUSE, Margaret Weise, Houston; Secondary Education; Gamma Delta; SEA; TSTA; FTA

RUSSELL, Frank Norman, Houston; Pharmacy; Phi Delta Chi; American Pharmaceutical Association, President
RYAN, Dorothy Walenta, Rosenberg; Business Education; Franklin Award
SACKMAN, Donald James, Startup, Washington; Industrial Electronics

SALMON, Ben Lloyd, Houston; Secondary Education; Texas State Teachers Association; National Education Association
SANDALL, Mary Grace, Houston; Elementary Education
SANDERS, Robert Eugene, Houston; Journalism; Sigma Delta Chi, Secretary; Cougar, Feature Editor; ROTC; Writers' Club; Harvest, Public Relations Manager

SARAO, Andrew Joseph, Houston; Management; Newman Club; Society for Advancement of Management
SCARBOROUGH, Hollis Earl, Bellaire; Pharmacy; American Pharmaceutical Association; Texas Pharmaceutical Association
SCHOPPE, Bennie Gene, Houston; Accounting

# Seniors

SCHUMANN, Kathryn Elaine, Bellville; English; Student Education Association
SCOTT, H. Wayne, Jr., Houston; Journalism; Cougar; Editor, Journalism Incorporated; Sigma Delta Chi; Harvest
SEARLE, Lisa, Houston; History; Phi Beta, President; Chi Omega, Corresponding Secretary; Annie Oakley

SEBESTA, Gene H., Angleton; Electronics
SHADDOCK, Julia Marie, Lake Charles, Louisiana; Art
SHARPE, Milburne Chandler, Houston; Radio-TV; Radio-TV, Vice-President; Alpha Epsilon Rho; Alpha Delta Sigma; Frontier Fiesta Association

SHEPHERD, Richard Earl, Bellaire; Chemical Engineering
SHEPLER, Jeff Henry, Jr., Houston; Finance
SHORCK, Jo Ann, Houston; Music Education; Phi Theta Kappa; Gamma Delta; Chorus; Future Teachers Association; Music Education National Conference

SIMON, Harry Elliott, Houston; Marketing; Phi Epsilon Pi; Hillel
SIRMAN, John Murtis, Corrigan; Pharmacy
SMARTT, Jerry Dale, Houston; Speech; Kappa Alpha; OB Hall Board, President

SMITH, Carol Ann, Houston; Secondary Education; Alpha Phi; Gamma Sigma Sigma
SMITH, Lillian Ann, Bryan; Elementary Education; Wesley Foundation, Vice-President; Student Government; Student Education Association; Texas State Teachers Association; National Education Association
SMITH, Lynette, Baytown; Elementary Education

SMITH, Mary Lou, Houston; Law
SMYTH, John C., Winnipeg, Canada; Physical Education
SOLIZ, Fred, Houston; Photography

SPENCE, Bruce E., Houston; Electrical Engineering; U of H Society of Engineers; U of H Society of Electrical Engineers; Frontier Fiesta
STEPHENSON, Billy Wayne, Tomball; Electrical Technology
STEWART, Franklin R., Houston; Industrial Electronics; Institute of Radio Engineers; Baptist Student Union

STOVALL, Elaine S., Houston; Law
STUART, Luis, Houston; Geology
TABBA, Akram M., Gaza, Palestine; Refrigeration and Air-Conditioning

TANNER, Richard Gene, Tomball; Radio-TV; Radio-TV Guild; Pi Kappa Alpha; Interfraternity Council
TAYLOR, George, Arnaudville, Louisiana; Pharmacy
TAYLOR, Maxine G., Houston; Elementary Education

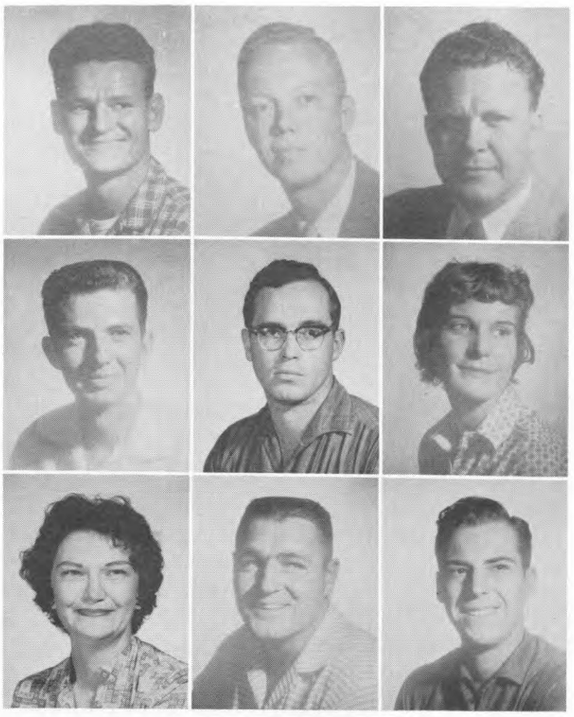

TELSCHOW, Emil Raymond, Houston; Diesel-Electric Engineering
TEN BROEKE, Frederik Hendrik, Houston; Management
THOMAS, Chester Wayne, Jr., Houston; Electrical Engineering

THOMPSON, Ronald Dale, Houston; General Business Administration; ROTC, Scabbard and Blade; LSA
TIEMANN, Erwin Fritz, Jr., Dallas; Electronics-TV; Institute Radio Engineers
TIERNEY, Dorothy Ann, Houston; History; Delta Gamma; Delta Gamma Delta; Freshman Dorm, Secretary; Freshman Advisor; ROTC Sponsor

TINKER, Lelia Faye, Texas City; Elementary Education
TOMPKINS, John F., Ft. Worth; Pharmacy; American Pharmaceutical Association; National Intercollegiate Rodeo Association; Texas Pharmaceutical Association; Junior Class Pharmacy School, Vice-President
TRIPLETT, Edward M., Houston; Radio-Television

TRIPP, Lloyd E., Houston; Psychology; Baptist Student Union
TRITICO, Nunzio Leonard, Houston; Radio-Television; Alpha Delta Sigma, Frontier Fiesta
TURNER, Jackie Wayne, Houston; Diesel Electrical Engineering

TURPIN, Solomon Evans, Bastrop, Louisiana; Petroleum Engineering; Sigma Phi Epsilon; Society of Engineers
VALERIO, Arnold Zuniga, Houston; Rdio-TV Technology
VAUGHAN, Lucy F.; Houston; Drama; French Club, Historian; French Award; Red Masque; Writers' Club, President, Treasurer; Harvest, Editor; Best Actress Award; Red Masque Scholarship; PTK; AKD; SEA, Vice-President; Drama Department Outstanding Junior Student Award

VELTMAN, C. A., Houston; Business Administration
VICTORY, Sidney P., Jr., Houston; Civil Engineering; Pi Kappa Alpha, Secretary; American Society of Civil Engineers, Vice-President; Society of Engineers, Historian
VINCENT, W. G., Weatherford; Pharmacy; American Pharmaceutical Association; Delta Sigma Phi; Texas Pharmaceutical Association

VITERA, Carl James, Louise; Secondary Education
VITERA, Charles Jobef, Houston; Business Education
VEVES, Jackie Bo, Cumberland, Kentucky; Radio-TV; Radio-TV Guild; Alpha Epsilon Rho

WALSH, Geraldine Malley, Houston; Elementary Education; Zeta Tau Alpha, Best Member, Secretary; Sigma Chi Derby Day Best Participant; Canterbury Club; SEA; Dean's Honor List
WALLACE, Paul Ernest, Houston; Health-Physical Education
WARREN, Bernie James, Bellaire; Air-Conditioning and Refrigeration

WATTS, John Carter, Pasadena; Sociology
WATTS, Karele Maresh, Houston; Sociology
WEAVER, Pattye Lee, Houston; Home Economics

# Seniors

WEBER, Charles August, Houston; Accounting
WEIDO, Vincent Charles, Houston; Electronic Engineering
WEIS, L. Duane, Houston; Health and Physical Education

WEISS, Harvey, New York, New York; Mechanical Engineering; American Society of Mechanical Engineers; Institute of Aeronautical Sciences
WELCH, Alan Jerome, Houston; Accounting
WEST, Robert Lee, Houston; Radio and TV Service

WEST, Virginia Bouras, Baytown; Home Economics
WEST, Wanda Yvonne, Houston; Mathematics; Disciples Student Fellowship, President; Student Education Association; Phi Theta Kappa; Kappa Delta Pi
WHEELER, Robert Lewis, Bellaire; History

WHEELESS, Mitzi Ann Bishop, Rosenberg; Elementary Education
WILHELM, Stephen Roger, Jr., Houston; Marketing; Sigma Alpha Epsilon
WILKINSON, Clyde Nolan, Jr., Houston; Accounting; Accounting Association

WILLENBORG, Philip Leo, Houston; Mechanical Engineering; Phi Kappa, Vice-President; Interfraternity Council; Fencing Team; Newman Club
WILLIAMS, Kermit Louis, Houston; Electrical Engineering
WILLIAMS, Roger Wayne, Lake Jackson; Marketing

WILLIAMS, William Don, Brookshire; Mathematics; SEA; Band
WILLIAMSON, Elwood Lester, Sealy; Speech
WILLIAMSON, Hermnia Lee, Houston; Secondary Education

WILLIAMSON, William Malcolm, Jr., Houston; Radio-TV; Cougar Band; Band Leader, The Cougarland Five; Frontier Fiesta; Kappa Kappa Psi
WILLIFORD, Raymond C., Houston; Agricultural Economics
WILLIS, Jack D., Houston; Management

WILSON, Gary Richard, Houston; Art
WILSON, Henry Carl, Houston; Health and Physical Education; Sphere Club
WILSON, Jack O., Houston; History

WILSON, Jacqueline Mae, Bellaire; Elementary Education; Alpha Delta Pi, President; Pep Club, President; Women's Student Association, President
WILSON, Joan Rosella, Houston; Elementary Education
WILSON, Lewis Joseph, Jr., Houston; Pharmacy; American Pharmaceutical Association; Texas Pharmaceutical Association

WILSON, Robert Dennis, Houston; General Business Administration
WINEGAR, Richard Cain, Houston; Psychology
WOODSMALL, Don O., Houston; General Business Administration; Student Government, Pi Kappa Alpha

WORDEN, Thomas C., Houston; Architecture
WORLEY, Martha Jane, Houston; Music Education; National Education Association; Texas State Teachers Association; Texas Student Education Association; Baptist Student Union
WORLEY, William David, Houston; Sociology

WROBLEWSKI, Marie Claire, Houston; Secretarial Administration
WYATT, Sarah Susan, Houston; Elementary Education; Religious Groups Council, President
ZEBAK, Victor Musa, Houston; Mathematics

Night lights on Wheeler Avenue.

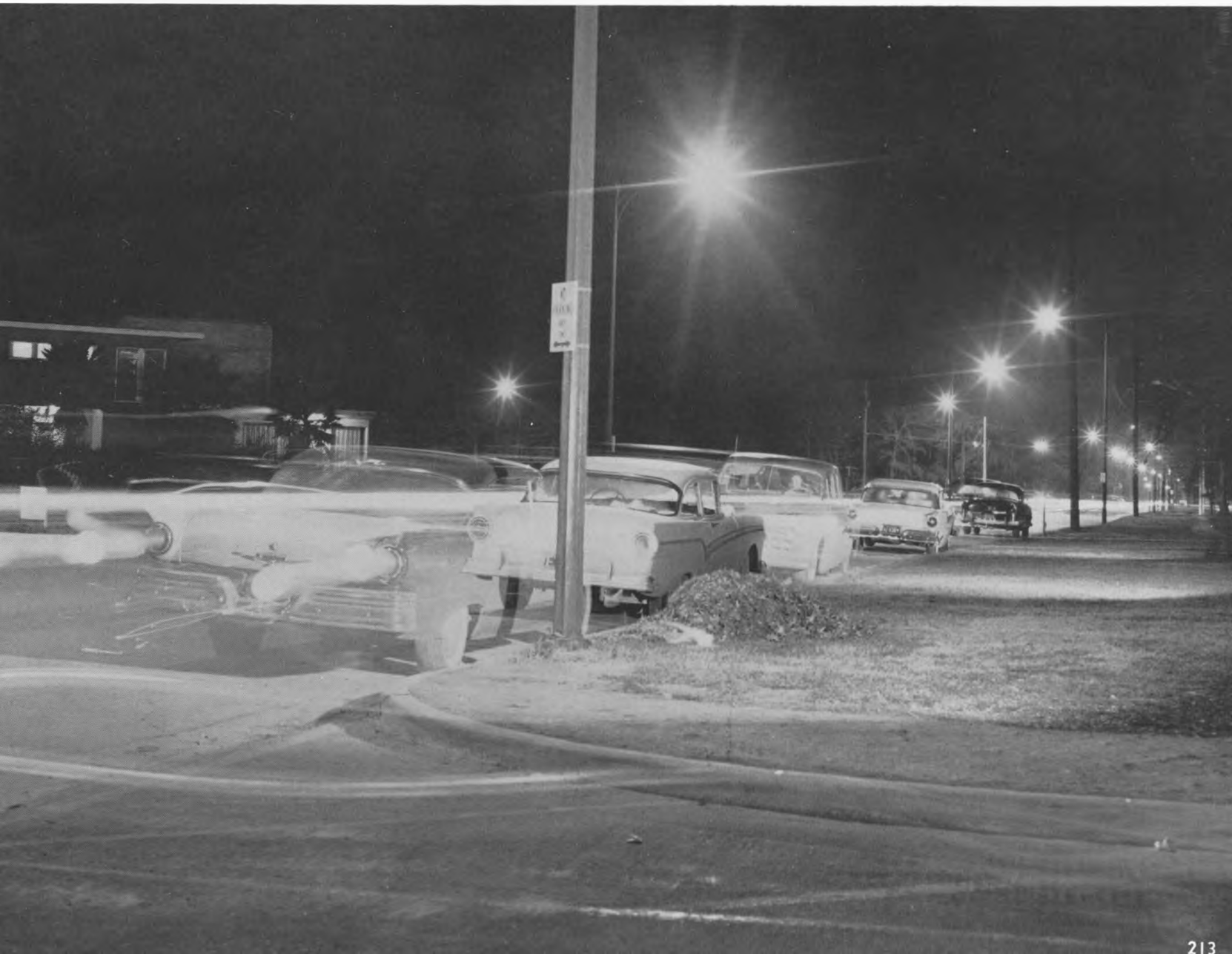

# *Juniors*

CLASS OFFICERS: Tommy Reck, representative; Pam Williams, representative; Nelda Younger, secretary; Rosalie Chiodo, vice-president; Darryl Fawcett, president.

ABADIE, Erwin I., Houston
ABRAHAM, Joanne Sara, El Paso
ADAMS, Carol, Houston
ADAMS, James F., Houston

ADAMS, Morris Lynn, Houston
AGREGARD, John Theodore, Houston
ALDERMAN, Donald Bruce, Houston
ANDREASON, Vilma Jean, Houston

ARMSTRONG, Edith Fay, Houston
BARBER, Sally Bee, Cherry Creek, New York
BARNES, Juanita Ann, Houston
BARRETT, Jay, Houston

BAUGHMAN, Lawrence Clayton, Houston
BEASON, Ruby Faye, Odessa
BENEFIEL, Shirley Jane, Houston
BISHOP, Robert, Houston

BIUNDO, Joseph J., Jr., Independence, La.
BLACKSTONE, Raymond Lloyd, Houston
BLAKE, Frank Eugene, Houston
BLUESTEIN, Marsha Meredith, Houston

BOONE, James C., Jr., Houston
BOSTON, Roosevelt, Galveston
BRACKETT, William Quinn, Houston
BRAVENEC, Benny Baron, Houston

BROOKE, Dale Norman, North English, Iowa
BUCHANAN, Jean Ann, Pasadena
BUCHTA, Raymond Frank, Houston
BURROWS, Rayford Maurice, Texas City

BUZBEE, Thomas M., Houston
CALLAS, John P., Houston
CAMPISI, Joseph Francis, Houston
CAMPO, Virginia A., Houston

CANADY, Hugh Dean, Houston
CANO, Ralph M., Houston
CAPES, William Bruce, Houston
CARY, Thomas Lee, Houston

# Juniors

CHANDLER, Charlena Jane, Iraan
CHAPLIN, William Rosevear, Houston
CHAPMAN, Robert Glenn, Houston
CLARABUT, George Sidney, Houston

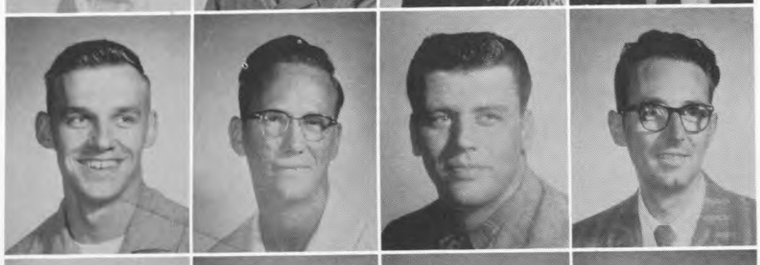

CLARK, David Robert, Corpus Christi
COLLINS, James Ross, Houston
COLVIN, Jim, Orange
COOPER, Joseph H., Houston

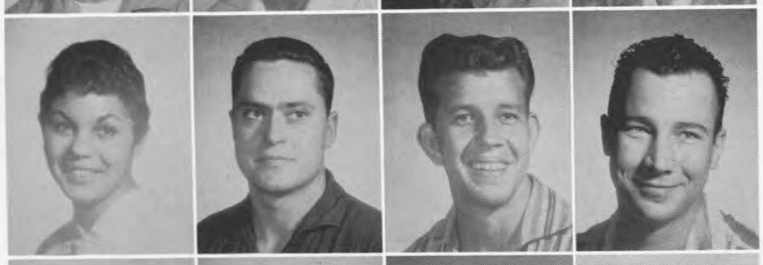

COX, Audrey Lee, Houma, Louisiana
CROZIER, Paul Hugh, Portales, New Mexico
CRUTCHER, Charles Lee, Kilgore
DALPES, Bill, Houston

DALY, John Benjimen, Houston
DARLEY, Reginald Kenneth, Victoria B. C., Canada
DAVID, Patricia Ann, Houston
DAVIS, Bland Burrell, Houston

DAVIS, Donnie Doyle, Brady
DAVIS, Margaret Sue, Victoria
DAVIS, Marynelle, Houston
DELLY, Salim Marrogi, Houston

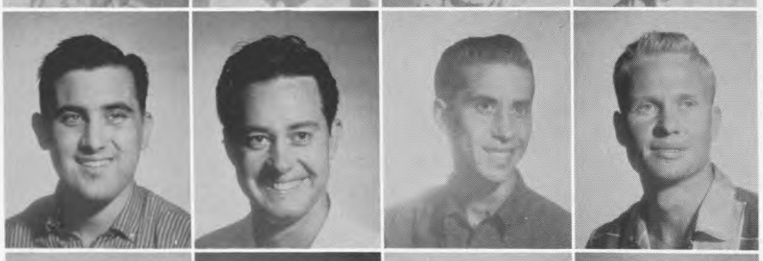

DE PASQUAL, Donald Victor, Jr., Dickinson
DESKINS, John Wesley, Houston
DIDION, Harold Jude, Houston
DORNAK, Henry Edward, Jr., El Campo

DOWDY, Patricia Nell, Wichita Falls
DOWNING, Aubrey Bruce, Houston
DOWNS, William Troy, Pharr
DRUSCHKE, Andrew Eugene, Houston

ENGEL, John Edward, Jr., Houston
EROLIL, Nebahat, Izmir, Turkey
EVANS, Eleanor Ruth, Houston
EVERETT, George Browder, Houston

FADAL, Johnnie, Hubbard
FADEN, Alan Jerome, Houston
FARLEY, Michael Carey, Houston
FARVER, Roger Hans, Houston

FELBINGER, Anne Marie, Mobile, Alabama
FERGUSON, Joe L., Little Rock, Arkansas
FIELDS, John R., Houston
FINCH, Lowell Gene, Houston

FISHER, Nelson Auqustus, Houston
FLOECK, Wayne Delano, Houston
FLOEHR, Donald James, Houston
FLOYD, Darold Dean, Snyder

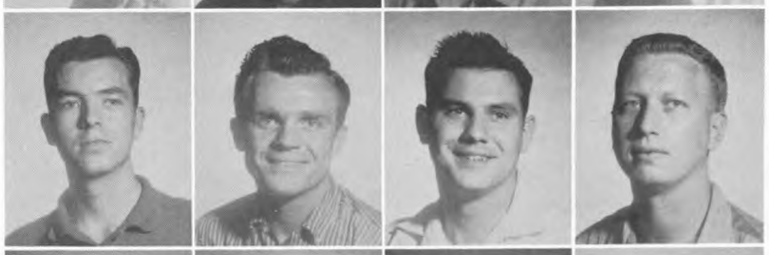

FLUKER, Edward Michael, Houston
FORSHAW, Robert Lewis, Houston
GARCIA, Ellie M., Houston
GENTRY, Geneva Carol, Houston

GIBSON, Gordan Curtis, Houston
GILBREATH, Alice Marie, Houston
GORE, Mack O., Houston
GRATEHOUSE, Sue, Houston

GREEN, Darlene Patricia, Houston
GROESCHEL, Vernon E., Houston
GROKE, Fred F., Johnstown, Pa.
HABER, Anthony David, Shaker Heights, Ohio

HAGAR, Leo Samuel, Dallas
HALL, Frank Herndon, Houston
HALPERN, Mina Ellen, Houston
HAM, Charles F., Galena Park

HANSON, John William, Houston
HARRAL, Marian Patricia, Seabrook
HARTON, Virgil E., El Campo
HARVEY, Warren James, Houston

HAWKINS, Pete Arnold, Lufkin
HAYES, Noel Aaron, Houston
HAYES, Rufus Malcolm, Houston
HAYES, Stuart W., Aldan, Pennsylvania

HAYS, John W., Dallas
HEIT, George Martin, Galveston
HENDERSON, Evan Norrell, Houston
HENNESY, Nelson Curtis, Houston

# Juniors

HENRY, Samuel Wood, Galena Park
HERNDON, Patti, Corpus Christi
HERSK, Sally, Houston
HERTZBERG, Alex, Houston

HEWITT, David Pinson, Houston
HILL, Dennis Bruce, Houston
HILL, James Hamilton, Houston
HILL, Jeffrey Barksdale, Houston

HOBART, George Joseph, Houston
HOLDER, Cecil Lee, Galena Park
HOLT, Fred Russel, Jr., Jena, Louisiana
HOMER, James L., Jr., Galveston

HOOVER, Arnold Wayne, Spur
HOWARD, John Wallace, Houston
HOWARD, Mary Frances, League City
HOWARD, Russell Lee, Houston

HUBER, Donald E., Houston
HUFFMAN, Sharon Whiting, Houston
HUMBERT, Frederick Cowden, Houston
HUTSON, Billy Ray, La Marque

HYDE, Samuel Rowe, La Porte
IMLER, Donald Lee, Houston
INSALL, Eugene Madison, Houston
ISHIGURO, Sadao, Tokyo, Japan

JACKSON, William Robert, Houston
JAMES, Gary Armon, La Marque
JENNINGS, Roy Junior, Houston
JEWELL, Jack Eugene, Houston

JOFFRION, Aubrey August, Houston
JOHNSON, Gloria Dawn, Galena Park
JOHNSON, Lewis Guy, Houston
JONES, Myles Duane, Houston

JUSTICE, Colleen Davis, Houston
KASZYCKI, Andrew, Houston
KEATING, John William, Houston
KEEPERS, Carolyn, Houston

KIGHT, Michael John, Houston
KITZMANN, Patricia Gayle, Houston
KOSTER, Charles H., Alvin
KOUZOUNIS, Anthony, Houston

KRITICOS, Johnny, Houston
KUEHNE, Jim, San Antonio
LACY, Gladys Joy, Glenview, Illinois
LAMANNA, Anthony Raymond, Mohawk, New York

LAWDER, Howard Miles, Pasadena
LEGER, Bernard W., Paris, France
LEMMON, Franklin Albert, Houston
LEMOINE, Gano Dominic, Jr., Cottonport, La.

LeMOND, Robert Darcy, Houston
LERMAN, Jerry Allen, Texas City
LEVINE, Irvin Sydney, Houston
LINDSEY, Elizabeth Ann, Sweeny

LOCKE, Donald R., Pine Bluff, Arkansas
LONG, Joseph C., III, Houston
LONG, Ruth H., Houston
MAHON, James R., Houston

MAGEE, Horace Glenn, Bellaire
MALICOTE, Sandra Molly, Cleveland Hts., Ohio
MANLEY, Sallie Nell, Baytown
MASON, Deloris Frances, Houston

MARLER, John Hume, Enid, Oklahoma
MAY, Clifford Lee, Pasadena
McCULLAR, Harold Curtis, Houston
McCULLOUGH, Jerry Edwin, Channelview

McCURDY, William O., Houston
McDANNALD, Jerry Mike, League City
McDONALD, James Arthur, Vinita, Oklahoma
McDONALD, James Wilson, Kilgore

McGOWAN, Darden Leonard, Jr., Houston
McGOWAN, Robert Peden, Houston
McKENZIE, Harven Michael, Camden, Arkansas
McLAMORE, James Otto, Houston

# Juniors

McLENDON, Donald C., Houston
McMULLAN, Jan, Houston
McSHAN, Jimmie, Littlefield
MEDINA, Daniel David, Texas City

MERCADO, John William, Houston
MEYERS, Otto William, Jr., Houston
MIDDLEBROOKS, John Marcus, Houston
MILLER, Dorothy Jean, Houston

MILLING, Janell, Houston
MILUM, Roy N., Pasadena
MITELMAN, Buddy, Houston
MOORE, Charles L., Houston

MOORE, William Clinton, Houston
MORELAND, Nan Avis, Houston
MORGAN, Sandra Kay, Milwaukee, Wisconsin
MORSE, James Robert, Houston

MORSE, William Douglas, Jr., Houston
MOSER, Cecil Allen, Houston
MOSER, Jack Hamilton, Houston
MUELLER, George Emil, Gladewater

MURAN, Thomas S., Arlington Heights, Illinois
MURPHY, Alfred Freeman, Houston
MURPHY, Paul Bronson, Asheville, N. Carolina
NADOLNEY, Frank Edward, Houston

NEWBERN, Arthur Lawrence, Houston
NILES, Harry E., Jr., Houston
NISSEN, Dale Edward, Houston
NORTHRUP, Thomas Rogers, Houston

NOSSAMAN, Elmer Lee, Cherokee, Oklahoma
NOWLIN, I. E., Houston
OGLESBY, Charles D., Houston
OLSOUSKY, Willie H., Schulenburg

ORAND, Charles Edward, Texas City
OVERALL, Miller B., Jr., Houston
PACINI, Robert Lee, Houston
PAINTER, Thornton Stanley, Houston

PALMER, Darrell W., Beebe, Arkansas
PALMER, Lucille, Houston
PARKMAN, Huey Paul, Houston
PATTERSON, Robert James, Houston

PAVEY, Eugene B., Houston
PEARSON, Lloyd Wayne, Katy
PEPPER, Willis Dale, Houston
PERDUE, Preston Eugene, Houston

PERKINS, Harold Ray, Clute
PERRY, Donald R., Houston
PETERS, James Reed, Houston
PETERSON, Donnie David, Houston

PHILLIPS, Billy Joe, Highlands
PHILLIPS, Charles Norman, Cypress
PHILLIPS, Larry William, Manvel
PICAZO, Albert C., Houston

PIERCE, John Whitten, Houston
PITTMAN, Sandra Kay, Midland
PLUMB, Preston R., III, Houston
POGSON, Clyde Hinchley, Maracaibo, Venezuela

PONCIK, Freddie Simon, Rosenberg
PREAS, Jerry Lee, La Porte
PRIDMORE, Ted Thomas, Tahoka
PUTNAM, James Gordon, Houston

PYLE, Benjamin Malrey, Houston
PYLE, Joe W., Houston
PYLE, Joseph Nathan, Houston
RAINS, Doyle Ray, Lewisville

RANDALL, Richard Marion Leon, Houston
RANFT, Howard Ray, Houston
RANKIN, Donna Stokes, Coleman
REED, Robert Edwin, Houston

REICHSTEIN, Lawrence, Houston
REYNOLDS, Harold Gary, Houston
RICE, Frank B., Houston
RICE, Robert William, Houston

# Juniors

RICH, Joseph Robert, Bellaire
RICHARDSON, Roberta, Galena Park
RICHTER, Patricia Farquhar, Houston
RICKEY, Edward Earle, Phoenix, Arizona

RIENIETS, James Henry, Cedar Rapids, Iowa
ROBBINS, Clark Luther, Burnet
ROBBINS, Leslie Jay, San Antonio
ROBERTSON, Gay E., Houston

ROLFS, Wayne Thomas, Arlington Heights, Illinois
ROSS, Avis M., Houston
RUIZ, Carlos, San Antonio
RUNDELL, Donald D., Houston

SACCAR, Angelita Morales, Houston
SAITO, Masahisa, Tokyo, Japan
SCHULZE, Wayne Clyde, Richmond
SCOTT, Thomas M., Houston

SEARLE, Harry Kyle, Houston
SEPULVADOR, Billy Joe, Houston
SERNA, Adelfa Lydia, Laredo
SEWELL, Harvey W., Houston

SHAVER, Oliver Roy, Houston
SHAW, Paul Keith, Houston
SHEFFIELD, Herman E., Houston
SHEFFIELD, Opal Melton, Texas City

SIMMONS, Fern Lee, Edinburg
SMILEY, Lynda Ann, Houston
SMITH, Carole Ann, Houston
SMITH, David Allan, Houston

SMITH, Guy Wilson, Jr., Houston
SMITH, Joyce Marie, Houston
SMITH, Leonard Thompson, Houston
SMITH, Lyda Lovene, Texas City

SMITH, Philip Dowling, Houston
SNOWDY, Gisela Helen, Genoa
SOUTH, John Russell, Houston
SPENCER, Arnold Chester, Houston

STANBERRY, Richard Wilson, Houston
STEARNS, Robert Neil, Overton
STEVENS, Sandra Jo, Bonham
STEVENSON, James B., Arp

STILES, Richard J., Fairbanks
STOKES, Norris Albert, Houston
STOPSCHINSKI, Heinrich, Houston
STROUD, Freddie Lee, Houston

SUTTON, Lester Earl, Bellaire
TABOR, Ben Wayne, Houston
THEALL, Frank Leonard, Houston
THREADGILL, Max, Houston

TODD, Janice Ann, Houston
TODD, Joe Lee, Houston
TURNER, Ralph Ceylon, Jr., Houston
UNDERWOOD, Claire Elizabeth, Houston

UNDERWOOD, Pegi Schultz, Houston
VAN MELLE, M. J., Houston
VAN WART, Lois Ramsey, Houston
VARELA, Benjamin, San Antonio

VAUGHAN, James T., Houston
VAUGHAN, Terry Sanderson, Galena Park
VAUTER, Warren L., Corpus Christi
VICTORIA, Robert Daniel, San Antonio

VRBA, Daniel Louis, Houston
WAGGONER, Donald Lewis, Goodlettsville, Tenn.
WALKER, J. W., Houston
WALLACE, Jack M., Houston

WALTERS, Barbara Ann, Pasadena
WARE, Warren Wayne, Houston
WASSEL, Joe Edward, Lawton, Oklahoma
WEBER, Stephen A., Houston

WEISE, Bobby Louis, Brady
WEISS, Leo Carl, Toronto, Ontario, Canada
WELLS, Betty Lou, Houston
WHITCHER, Arthur Eugene, Houston

# Juniors

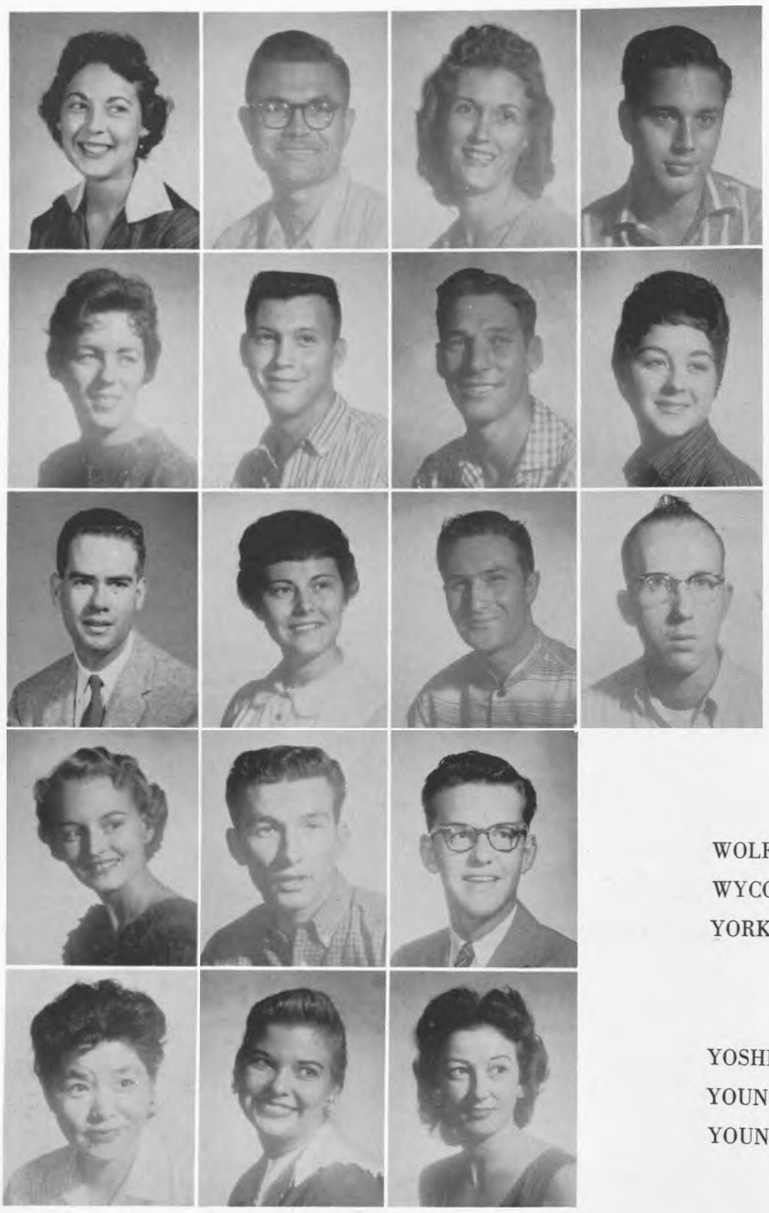

WHITE, Priscilla Anne, Houston
WHITLEY, Larry Jean, Houston
WHITLEY, Wanda Willhoite, Houston
WILEY, Tom, Baytown

WILKERSON, Jane, Tyler
WILLHOITE, Ernie Dean, Houston
WILLIAMS, James Harold, Baytown
WILLIAMS, Pamela McGehee, Houston

WILSON, John August, Houston
WILSON, Margie Ann, Houston
WILSON, Ronald Edward, Houston
WINKELMANN, Tommy Albert, Houston

WOLFSDORF, Marilyn Mae, Yoakum
WYCOFF, Larry Donald, Houston
YORK, Wayne Andrew, Little Rock, Arkansas

YOSHIDA, Chiharu, Tokyo, Japan
YOUNG, Margaret Ann, Baytown
YOUNG, Oda Faye, Houston

Settegast Hall

# Sophomores

SOPHOMORE CLASS OFFICERS:

*Standing:* Tom Kinnear, president
*Seated, left to right:* Linda Brown, vice-president; Sandra Brown, secretary; Janelle Sandford, representative; Shirley Bridier, representative

# Sophomores

ABDULLAH, Hassan Mohammad, Baghdad-Iraqi Republic
ABOULAFIA, Israel, Houston
ABU-SHAABAN, Farouk M., Gaza, Egypt
ADAIR, Norman L., Pasadena

ADAMS, Joseph Anthony, Houston
ALDEN, Joyce Marie, Houston
ALLEN, James L., Houston
ALLEN, John Dave, Jr., Houston

ALLSTOTT, Jerry Lee, Houston
ARMSTRONG, William Earl, Houston
ATCHLEY, Barbara Kay, Houston
ATKINSON, Helen Louise, Houston

BARMORE, Joan, Houston
BATTAGLIA, Jo Agnes, Houston
BAUMSTARK, Eleanor Ann, Houston
BAYNUM, Grier R., Jr., Rehoboth Beach, Delaware
BEASLEY, John Edward, Odessa

BENDER, Arthur Thomas, Jr., Houston
BENSON, Henry Ellis, Houston
BERENT, Ruhi, Istanbul, Turkey
BEZARES, Fernando Jose, II, San Lorenzo, Puerto Rico
BILSKY, James Clifford, Houston

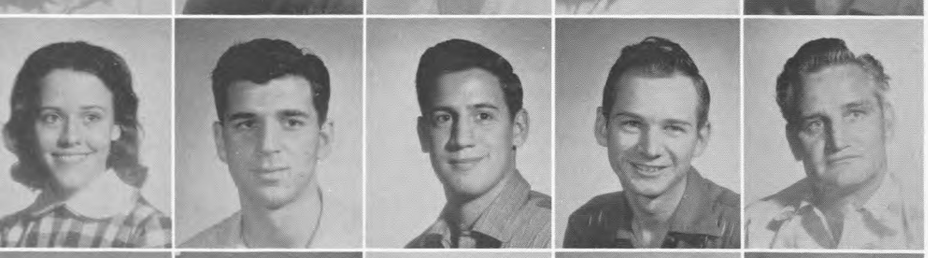

BISHOP, Annette C., Houston
BIUNDO, Bruce Vincent, Independence, Louisiana
BLAYLOCK, Jerome Wayne, Decatur, Illinois
BLOMSTROM, David B., Houston
BODINE, Bernie Ray, La Marque

BOEGER, John Louis, Pasadena
BOEHM, Harvey Lee, Cuero
BOND, Eddie Dulen, Teague
BONNER, B. Ronald, Lufkin
BOYER, James Lee, Creston, Iowa

BRADFORD, Amy Allen, Houston
BRANSON, Robert John, Midland
BRIGGS, Robert William, Houston
BROWN, Jerry Wayne, Fairbanks
BROWNING, Robert Roy, Houston

BRUMLOW, Alva Lee, Houston
BURCHFIELD, Franklin Delano, Houston
BURGER, Theodore F., Fairbanks
BURGIN, Patricia Jane, Houston
BURKHAM, Walter Lee, Pasadena

BURNHAM, J. C., Houston
BURT, Billy Joe, Houston
CAMPBELL, Billy Joe, Houston
CAMPBELL, Clarence Robert, Houston

CAROTHERS, Charles P., Houston
CARTER, Billy Don, Pasadena
CARTER, Bobbie Wayne, Percilla
CARVER, Carolyn, Corpus Christi

CASTILIA, Philip E., Houston
CERNY, Jacquelyn Alois, Houston
CLASEN, Rachael Ellen, New Orleans, Louisiana
CLIFFORD, Tyrone Sterling, Houston

COCKRELL, Lester Levi, Jr., Houston
COFFMAN, Patricia Lorene, Houston
COGBURN, Charlie Cnewton, Jr., Baytown
COLE, Aubrey Pruitt, Friendswood
COOK, Eugene Augustus, Houston

COOMBES, Robert Earl, Houston
COSTLOW, Jerry Lloyd, Henderson
CRADDOCK, E. D., Jr., Hitchcock
CRAIG, Angela Carol, Houston
CRENWELGE, Otto Emil, Houston

CREWS, Wayne I., Houston
CRIM, Duane Melvin, Shoals, Indiana
CROCKILL, William Emmett, Houston
CUCCHIARA, Charles Joseph, Hammond, Louisiana
DALE, Samuel Eugene, Houston

DANCER, Mary Catherine, Houston
DANIELSON, Richard John, Houston
DAVIS, Nelson Almer, Jr., Houston
DEMING, Cecil Gailon, Jr., Pasadena
DOBARD, Andrew Christopher, Houston

DOHRMAN, Gayle Delee, Pasadena
DOWELL, Ronald Bernard, Houston
DOYAL, Marvin Bailey, Conroe
DRAPER, Sherwell Dean, Galena Park
DUNCAN, Edwin Buie, Houston

DUNCAN, W. C., Fairbanks
DURHAM, Harry Elliott, Houston
DUTTON, Stafford Charles, Jr., Houston
EADS, Paul Thomas, Houston
EAGER, James L., Houston

# Sophomores

EDNEY, Carl H., Jr., Memphis, Tennessee
EDWARDS, Letha Joy, Houston
EDWARDS, Vesette Adele, Houston
ELKINS, Ellen Lee, Houston

ELLZEY, John Adam, Houston
ERBS, Donald Charles, St. Louis, Missouri
ESTES, Evelyn Louise, Houston
EURESTI, Joe Dell, Bellaire

FALES, Gordon Merrill, Houston
FARLEY, Charlotte Guiberteau, Houston
FARRELL, James Richard, Lake Mills, Wisconsin
FEAGIN, Thomas Wiley, Conroe

FERGUSON, Barbara Ann, Houston
FITZE, Richard Thomas, Houston
FLAKE, Billy Page, Houston
FLAVIN, James A., Houston
FLYNN, Eleanor, Houston

FOGARTY, Charles Thomas, Houston
FORETICH, Robert Vincent, Houston
FOWLER, James Harmon, Pasadena
FRATOLILL, Joseph F., Houston
FREDERICK, Daryl Emile, Houston

FREDERICK, Sandra Gail, Houston
FUELL, Frank Joseph, Houston
GADDIS, Frank January, Houston
GARCIA, Ernest O., Houston
GARDINER, Francis Mosley, Hempstead

GARRETT, S. Q., Freeport
GARTNER, Mark Chester, Houston
GEHBAUER, John Thomas, Brownsville
GEORGE, Johanna Elizabeth, Houston
GERACE, James Glen, Beasley

GIBSON, Don A., Odessa
GIBSON, Mike Jon, Houston
GILLEY, Mary Alice, Houston
GODFREY, Frank Joseph, Pennellville, New York
GOLDEN, Edward Warren, Houston

GOLDSTRAND, Joel Harlow, Worthington, Minnesota
GONZALEZ, Eduardo, San Antonio
GOODNER, Sammy Warren, Houston
GRAHAM, William Aubrey, Houston
GRANT, Terrell Walker, Houston

GRASSE, Jo Lynn, Houston
GRAVES, Sue, Houston
GRAVES, Roy Fay, Houston
GREEN, Patricia Edra, Houston

GREENE, James Aubrey, Pasadena
GRIFFIN, Carole Sue, Houston
GUIDRY, Loretta, Pasadena
HAAS, Erwin James, Schulenburg

HAINLINE, Bobbie, Houston
HALL, Betty Anne, Houston
HALLMARK, Bobby J., Houston
HARPER, Catherine Anne, Houston

HARRISON, Kenneth Dale, Houston
HARRISON, Paul Spencer, Houston
HARRISON, Terry Donald, Munday
HARTWICK, Jacquelin Adelaide, Houston
HAVERSTOCK, Harold Russell, Houston

HAWTHORNE, Billy Joe, Jacksonville
HEIL, Louis Dale, Houston
HEIN, Herbert Jay, Houston
HEIZER, Glenwood Franklin, Houston
HELMS, James Fred, Houston

HENDRICKS, Brice E., Pasadena
HENSLEY, Glenda Gilbert, Houston
HILBURN, Hayden Harold, Houston
HILL, Jerry Harold, Bowie
HILL, Paula Tha, Genoa

HILL, Virginia Ann, Houston
HILLIN, Linda Jean, Houston
HILLYER, Eddie Heeth, Houston
HIRD, William Gary, Fort Dodge, Iowa
HIRSCH, Walter Carl Jr., Houston

HITCHCOCK, Hulon Joe Jr., Houston
HOLBERT, Janet Marie, Houston
HOLDEN, George Patrick, Houston
HOLLEY, Robert Burgess, San Antonio
HOLT, Forrest Lee, Houston

HORN, Charles Thomas, Houston
HOWE, Madge Ann, Amarillo
HOYT, Charles Kenneth, Houston
HUDSON, Delbert Lewis, Austin
HURLEY, Robert Seldon, Houston

# Sophomores

HURST, Kathlyn Jean, Lafayette, Louisiana
HURST, Quata LaVerne, Houston
HYATT, Pat Lyn, Houston
ISBELL, Evelyn Janet, Houston

JANSEN, Dalton Ray, Pasadena
JEHLE, Norman Joseph, Ontario, California
JENNINGS, Shirley Lou, Houston
JENSEN, James Virgil, Houston

JIMENEZ, Gloria Ann, Houston
JOHNSON, Berry, Jr., Gary
JOHNSON, Bruce Gordon, Houston
JOHNSON, Carolyn Frances, Lake Jackson

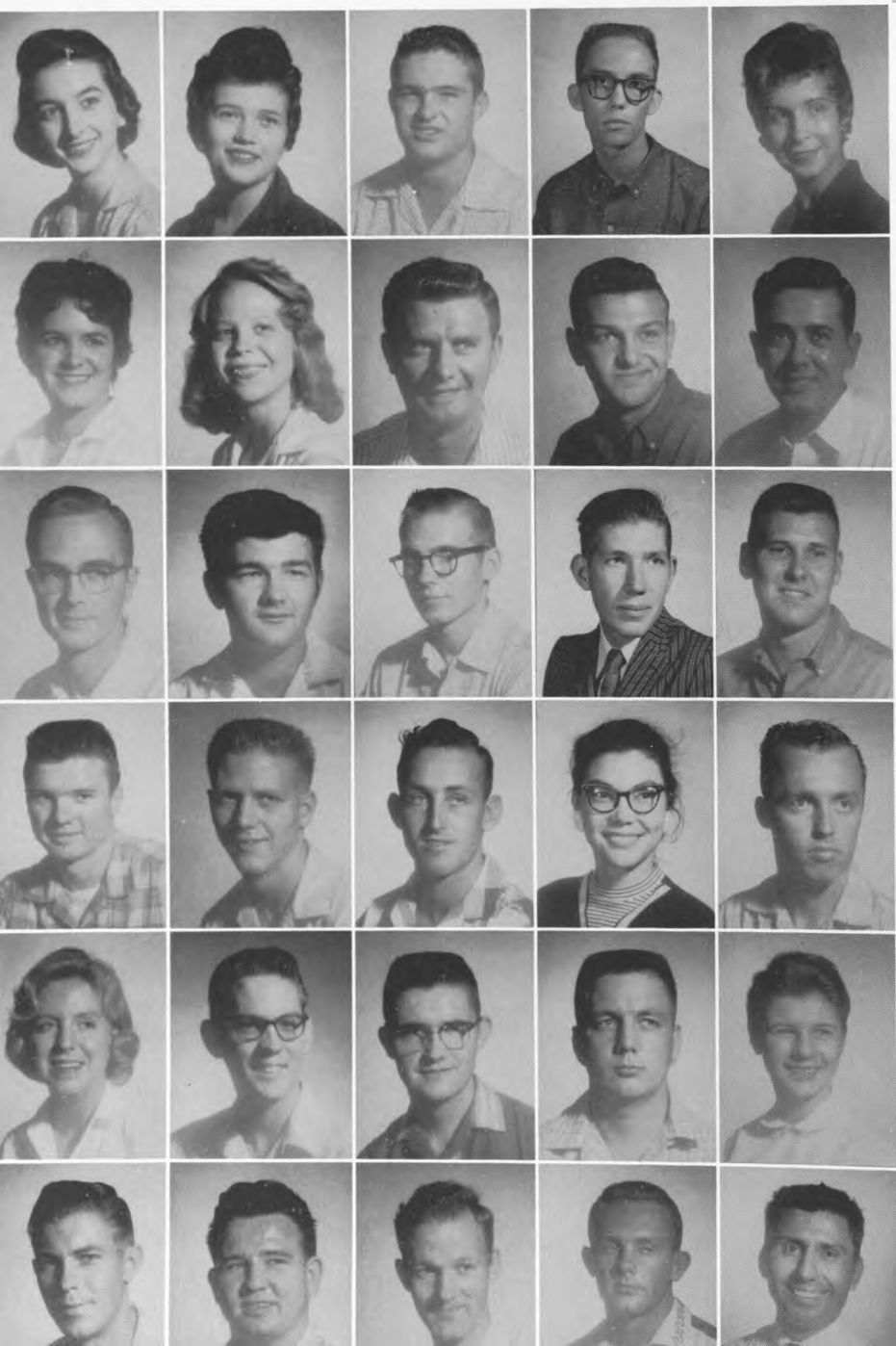

JOHNSON, Sally Ann, Houston
JOHNSTON, Joni Bassett, Bellaire
JONES, Edmund Eugene, Houston
JONES, Hugh Patrick, Houston
JONES, Maryolyn, Houston

JOUANET, Jacquie, Houston
KAHLER, Louann, Houston
KANA, Leroy Joseph, Rosenberg
KARKOWSKI, Joseph Lee, Houston
KEELER, Harold George, Houston

KELLEY, Donald William, Genoa
KELLEY, Kenneth Edward, Houston
KELSALL, Richard G., Houston
KELSALL, Samuel IV., Houston
KENT, Charles William, McAllen

KENT, Steve Neil, Houston
KLIPPER, Robert William, Houston
KINARD, Cecil Lloyd II, El Campo
KING, Jo Kathryn, Houston
KING, Leonard Steve, Houston

KING, Mollye Kay, Huntsville
KINNEAR, Thomas James, Houston
KIRKLAND, Kenneth Lester, Jr., Houston
KNIGHT, James D., Houston
KOLB, Kristina Elizabeth, Houston

KOTERAS, Al Joseph, Houston
KROHN, Larry Charles, Pasadena
LANDERS, William R., Houston
LASSETTER, Richard Carter, Lawton, Oklahoma
LAZARTE, Nick Salas, Corpus Christi

LEAKE, Joseph Allen, Texas City
LE BLANC, Earl Afton, Houston
LEE, Robert Wayne, La Porte
LEE, William H., Humble

LERNER, Glenda Lynn, Houston
LEVY, Martin Morris, Houston
LEVY, Robert G., II, Houston
LEWIS, G. Neil, Galveston

LILLY, Janet Carol, Houston
LIPPINCOTT, Marvin Miles, Houston
LOBACCANO, Frank S., Jr., Phoenix, Arizona
LOCKHART, Thomas Howard, Pampa

LOHMAN, Barbara Jane, Houston
LORFING, Carhon Ponish, Sugar Land
LOVOI, John Jasper, Beaumont
LUCE, Dorothy Marie, Houston
MAACK, Janet Fern, Houston

MANDOLA, Anthony Joseph, Tomball
MANISCALCO, John Anthony, Houston
MANS, Glen Burt, Houston
MARTH, William C., Houston
MARTIN, Len Dewalt, Jr., Houston

MATTHEWS, Maxine S., Houston
MATTHEWS, Norman Gerald, Crosby
MATTHIAS, Jerry Wayne, Houston
MAUK, Ronald Edward, Houston
MAYES, Jim Gene, Pasadena

MAYHALL, Charlotte Jean, Houston
McCONNELL, Patricia, Houston
McCORMACK, Paul LeRoy, Pasadena
McCORVY, Eddie Gary, Port Arthur
McCUTCHEON, Ann Yvonne, Houston

McELROY, Guy Lee, Jr., Houston
McFARLAND, Joe Wayne, Houston
McGINNIS, Michael John, Houston
McKEE, Ronald Stewart, Pasadena
McLEOD, Joe Keith, Houston

MEADOR, Lynn, Houston
MEDLEY, Morris S., Jr., Houston
MENSIK, Frank Joseph, Rosenberg
MERDIAN, Joanne Frances, Houston
MESSA, Fernando, Houston

# Sophomores

MICHALOVICH, David Ivon, Dorchester, Massachusetts
MICKLER, Joan Yvonne, Houston
MICKLER, Louis Jacob, Houston
MILLETT, John Thomas, Springfield, Vermont

MINTER, James C., Pasadena
MIRSKY, Joe, Galveston
MONTGOMERY, Edward Harry, Houston
MONTZ, Rooney Andrew, Houston

MOORE, John Phil, Corpus Christi
MOORE, Kenneth Balden, Deer Park
MORONKO, Robert Emmett, Houston
MORRISON, James Spencer, Rocksprings

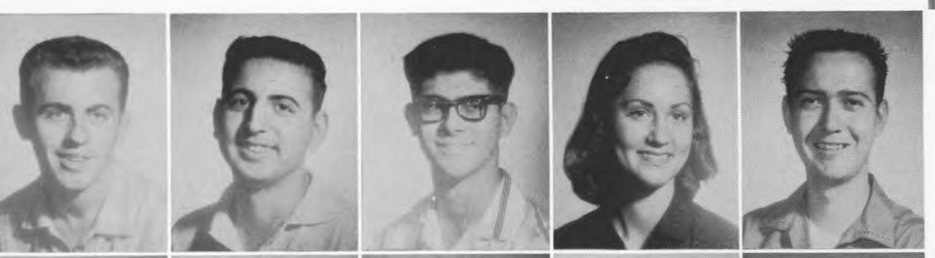

MORRISSETTE, Ronald Vincent, Houston
MUSACHIA, George John, Houston
NELKIN, Benard, Houston
NELSON, Kay R., Houston
NELSON, Robert Neal, Houston

NELSON, Sandra Beth, Houston
NEWMAN, Kaye D., Pasadena
NORRIS, Jan Douglas, Vivian, Louisiana
NOSER, Eugene Anthony Jr., Houston
OGAN, Carl A., Pasadena

ORREN, Joe Loy, Baytown
ORTEGA, Daniel, Houston
OVERTON, Aaron Lewis, Jr., Houston
PAGAN, JOHN H., Jr., Baytown
PALFREYMAN, Rose Lynn, San Antonio

PARISI, Isabelle Marie, Houston
PARKER, Floyd Curtis, Almeda
PARSONS, James Kirkland, Houston
PATRONELLA, Louis John, Houston
PATTERSON, Robert Lee, Houston

PEAKE, Arthur Eugene, Houston
PERKINS, Mike Dennis, Houston
PETERS, Frank C., Houston
PETTEWAY, Guy Neal, Houston
PETTY, Carol Ann, Houston

PHILLIPS, Duane Arlen, Sugar Land
PHILLIPS, Wayne Adair, Houston
PICKLES, Kenneth William, Houston
PIERCE, Lawrence Jack, Houston
POLLAK, Kathleen Ann, Houston

POPE, Cheryl Ann, Houston
PRIVETT, Fred Wayne, Pasadena
PRYOR, Mary Frances, Texas City
RABALAIS, Daniel P., Monsura, Louisiana

RADEMACHER, Jon A., Michigan City, Indiana
RAMSEY, Fred Craig, Crosby
RAPP, Edgar Arthur, Jr., Houston
RAYMON, Linda Lou, Houston

RHAME, Patsy Marie, Houston
RICHARD, Arvie Lee, Galveston
RIEKE, Marian Jean, Houston
RINANDO, Vincent S., Houston

RIVERO, Ramon T., Bolivia, South America
RIVES, Judy Wayne, Houston
ROGERS, Betty, Houston
ROGERS, Philip Allen, Houston
ROMINE, Dorothy Anne, Baytown

ROSS, Earl James, Pasadena
ROSSLER, Sylvia, Sealy
ROTTO, Richard Lynn, Portland, Oregon
ROXBURGH, Charles Douglas, Houston
RUSHING, John Bryan, Bellaire

SALINAS, Felipe G., Houston
SAMPSON, Janine Sharon, Houston
SAUCILLO, Rosemary, Houston
SAVARINO, Jo Carol, Port Arthur
SCELFO, Anthony C., Franklin, Louisiana

SCHLUMBERGER, Anne, Houston
SCHMITZ, Bill, Houston
SCHNEIDER, Charles Fred, Victoria
SCHUTZE, Carol Ann, Houston
SEGEL, Randall George, Houston

SELSTAD, William Nelson, Houston
SHANNON, James Winfred, Pasadena
SHARLEY, JoAnn, Houston
SHOUP, Allene Holman, Texas City
SHULL, Wesley Neal, McLean

SHUPP, Clark David, Pasadena
SHYROCK, Bert Leroy, Jr., Houston
SILSBY, John Norman, Jr., Houston
SILVERMAN, David Victor, Houston
SIMS, Charles Winn, Houston

# Sophomores

SINCLAIR, William Stanley III, Houston
SKINNER, John, Ft. Leavenworth, Kansas
SLADE, Toxie H., Houston
SLOUGH, Darrel Gene, Houston

SMITH, Donna Lee, Houston
SMITH, John Morgan, La Marque
SMITH, Russell E. Jr., Houston
SPARKS, Garland Collins, Jr., Houston

STARKS, Larry Lynn, Houston
STEINOCHER, Rosemary Luceille, Houston
STELFOX, Sallie, Houston
STEVENS, Harriette Marie, Houston

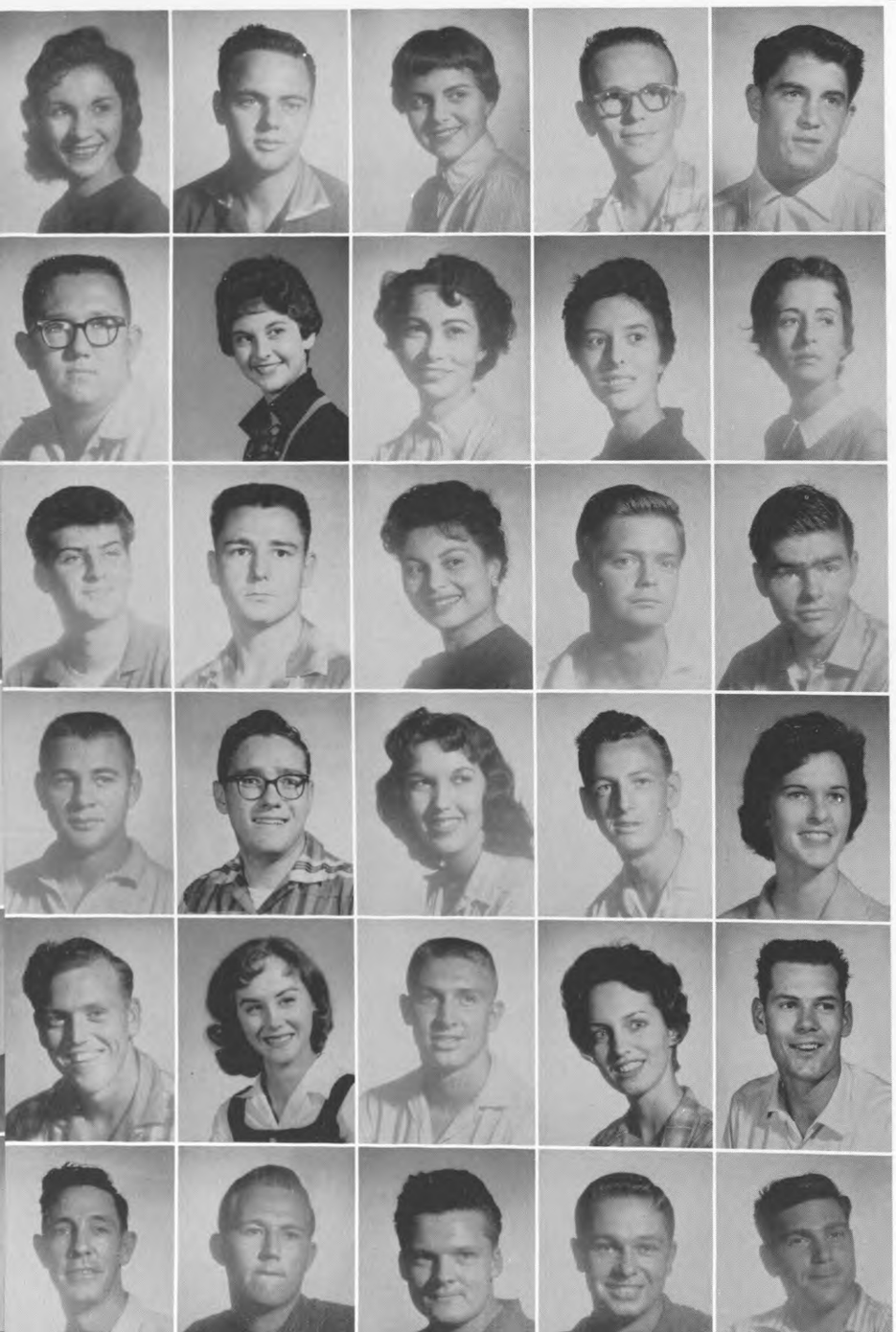

STEWART, Mary Jean, Channelview
STEWART, Ray Alan, Houston
STOVER, Sharon Barber, Houston
STRINGER, Billy Alvin, Texas City
STUDSTILL, Pat, Shreveport, Louisiana

SUCHMA, James Howard, Rosenberg
SWANK, Joyce H., Houston
SWANSON, Wanda Joy, Houston
SWITZER, Sue Lynn, Pasadena
TACER, Suzan, Istanbul, Turkey

TALLEY, W. Bryan, Houston
TANNER, Kenneth E., Houston
TASKA, Georgia, Houston
TATUM, Emmett P., Houston
TAYLOR, Kenneth Orlen, Houston

TEMPLETON, Earl Wayne, Alvin
THOMAS, Joe York, La Porte
THOMPSON, Lloye Mae, Houston
THURMOND, Oliver E., Houston
TODD, Patricia Ann, Houston

TOLAND, Frank Marshall, Houston
TRIOLO, Antoinette J., Houston
TUCKER, Boyce Lynn, Perryton
TURNER, Martha Anna, Smithville
TYE, Kenneth Leroy, Houston

URBANTKE, Carl Julius, Temple
USSERY, James Monroe, Pasadena
VENTO, Anthony Charles, Houston
VERINDER, Richard Frederick, Houston
VERRI, Robert, Galveston

VICKERS, Joe Walter, La Marque
VISCUSI, Richard Louis, Houston
VOIGHT, Patricia Ann, Elgin
WAGNER, Edwin Allen, Victoria

WALDEN, Duane O., Houston
WARD, Jelks Oscar, Houston
WARNER, Josephine Marian, Houston
WEAVER, Thomas D., Pasadena

WELCH, John E., Houston
WELLS, S. Ralph, Houston
WENCK, John A. Jr., Houston
WERN, George M. Jr., Galveston

WEYMOUTH, John Franklin, Jr., South Houston
WHALEN, John Edward, Houston
WHEELER, Harvey Ellison, Bellaire
WHEELER, Rebecca Jane, Houston
WHITE, Dana Wayne, Dayton

WILKINSON, Thomas Bradford, Houston
WILLHOITE, Ronald Eugene, Houston
WILLIAMS, Jo Ann, Houston
WILLIAMS, Julian Sims, Bay City
WILLIAMS, Kenneth Wayne, Houston

WILLOUGHBY, Charlie Clyde, West Columbia
WILSON, Diane Patricia, Houston
WILSON, Ruthe Lois, Houston
WINDHAM, James Wayne, Colorado
WINGO, Theodore Maurice, Houston

WITT, James Roger, Houston
WOFFORD, La Nelle, Houston
WOLFF, Ronald Irwin, Kilgore
WOOD, Logan Walter, Pasadena
WOODALL, Spencer Dean, Houston

WOOTEN, Leonard Ernest, La Marque
WORNAT, Wilroy Herbert, Rosenberg
WREN, Harry Edward, Houston
YABERG, Richard Dale, Houston
ZIDELL, Harvey Robert, Houston

# Freshmen

FRESHMAN CLASS OFFICERS: Judy Morriss, secretary; Roland White, president; Salley Day, representative; Don McClure, vice-president; and Judy Scott, representative.

Freshman Music Major Helen Mary Baker is awarded the Outstanding Freshman of the Year award by Dr. Philip Hoffman while Dr. Merrills Lewis of the Music Department looks on.

ABADIE, Esther, Houston
ACREE, Eloise, Houston
ADAMS, Jules Gayral, Houston

ADDINGTON, William Gordon, Houston
AIKEN, Emily Jane, Houston
AKINS, Tommy Albert, Houston

ALEXANDER, Newell E., Jr., Houston
ALLBRIGHT, Thomas Leon, Baytown
ALLEN, H. Steven, Houston

ALLEN, Larry Grayson, Bellaire
ALLEN, Lois Marie, Houston
ALLEY, Barbara Ruth, Houston

ALFORD, Judy, Houston
APOLON, Rose Lillian, Houston
ARIOLA, Carl Ramon, Houston

ASH, Robert Morris, Beckley, West Virginia
BAILEY, Elyndabeth, Houston
BAKER, David John, Houston

BAKER, Martha Carolyn, Houston
BALES, Eleanor Sue, Bellaire
BALLARD, Honey Claypool, Bellaire

BAMMEL, Carol Ann, Houston
BANZER, Franz Anthony, Houston
BARKER, Dale Carlton, Pasadena

BARTHOLOW, Gerald Howard, Houston
BARZIZA, Don Wenzel, Houston
BASS, Betty Annette, Houston

# Freshmen

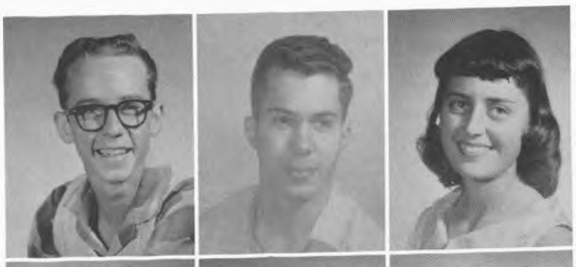

BATES, David Moreland, Galena Park
BATTISTA, Ned Edwin, Houston
BEARDEN, Ardith Evadene, Houston

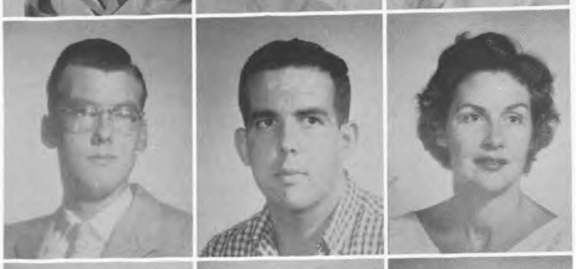

BEAZLEY, Galen Dwight, Houston
BECNEL, Leo John, Franklin, Louisiana
BENSON, Betty Jeanne, Houston

BERGERON, Bruce Wayne, Houston
BERGIN, Linda Louise, Pasadena
BERNHARDT, James A., Lawton, Oklahoma

BERRY, Kay Dunagan, Houston
BESCH, Barbara C., Humble
BEYLOTTE, Ronald James, Houston

BIANCKINO, John Bernard, Houston
BLACK, Carleton LeRoy, Houston
BLACK, Richard Pat, Houston

BLANCO, Richardo Augusto, Lima, Peru, South America
BOBKIN, Arnold D., Toronto, Ontario, Canada
BOGAN, Burnie D., Jr., Houston

BOND, Jeannine, Houston
BONNO, Joe Samuel, Houston
BONNO, Joseph Paul, Houston

BORCHARDT, Clifford Charles, Houston
BORK, John Erik, Harlingen
BOSTOCK, Douglas Richard, Houston

BOURQUARDEZ, Wayne H., Pasadena
BOWIE, John Robert, Houston
BOWIE, Richard Ernest, Houston

BOWMAN, Dennis William, Portland, Maine
BOYETT, Kenneth Arnell, Houston
BOYLE, Barbara Ann, Houston

BOYLE, Marilyn, Houston
BRAZEAL, James Rollins, Houston
BRAZZELL, D. W., Houston

BRELAND, Gloria Jean, Houston
BRIERS, Raymond Lee, Houston
BRITTAIN, Dennis F., Fullerton, California

BRITTAIN, Sara F., Houston
BROOKS, DeAnna Lee, Houston
BROWN, John D., Portland, Oregon

BROWN, Paul L., Beaumont
BROWN, Ronald Gene, La Marque
BROWNING, Carolyn Sue, Houston

BROWNLOW, Sue Ann, Houston
BRYDON, Gene Estel, Houston
BUCKNER, Janie, Houston

BULLOCK, Charles Arthur, Houston
BURBA, Martha Cristina, Rochester, New York
BURK, Peggy Ellen, Houston

BURNETT, Carolyn Jo, Gonzales
BYRNES, Robert Joseph, Houston
CALDWELL, Betty Landon, Houston

CALVERT, M. Helen, Houston
CAMP, George Milton, II, Houston
CARMICHAEL, Stephen Patrick, Pasadena

# Freshmen

CARROLL, K-Lu, Eagle Lake
CARTER, Richard Glen, Fremont, Michigan
CARTER, Ruby Lee, Pasadena

CASTILLO, Jasper Véla Jr., Houston
CASTLEBERRY, Joann Virginia, Houston
CERVANTES, Roy Galvan, Houston

CHAMBERS, Julian William, Houston
CHAN, Tak Foo, Hong Kong, China
CHANDLER, Pat C., Humble

CHANDLER, Willie Don, Ben Wheeler
CHAPIN, Charles Lee, Houston
CHAPUT, Paul Theodore, Houston

CHARLEVILLE, Ann, Houston
CHILDERS, Paul Richard, Galena Park
CHRISMAN, Clark M., Jr., Houston

CHRISTOFFERSON, Joan Mabel, Houston
CIMERHANZEL, Sandra Leenora, Houston
CLAYTON, Harold Dean, Houston

CLIFFORD, Eugene Robert, Houston
COCHRAN, James Morris, Houston
COLLINS, Billy Joe, Houston

COLLINS, Don Alfred, Big Spring
COLPITT, Patricia Jeanne, Great Bend, Kansas
COOK, Barbara L., Houston

COOPER, Gary Lynn, Lawton, Oklahoma
COURT, Vivian Anne, Houston
COWARD, William Rex, George West

CRESS, Glen Herbert, Houston
CROCKETT, Marcia Virginia, Houston
CRONE, Dorothy Sue, Galena Park

CROOM, Mariann, Houston
CRUTCHFIELD, Arthur Wesley, Houston
CRUZ, Richard Refugio, Houston

CRUZ, Rudolph, Houston
CYPERT, David Taylor, Ft. Worth
DAIDONE, Rosemarie, Houston

DALTON, Ralph Raymond, Houston
DANIEL, Russell D., Sweetwater
DANSBY, Ronald, Houston

DAUNOY, Valerie Anareé, Bellaire
DAVENPORT, Eda V., Houston
DAVID, Frank Johnny, Houston

DAVIS, Sara Harding, Victoria
DAVIS, Tommy Clinton, Houston
DAVISON, Clyde Patrick, Houston

DAY, Sally E., Houston
DECKO, Arthur O., Orange, Connecticut
DEERE, Jerald David, Lake Jackson

DEERMAN, Walton W., Freeport
DELONEY, Len Thomas, Houston
DEORE, George A., Houston

DICKERSON, Edwin Wayne, Houston
DICKSON, Jerry Ervin, Houston
DIETRICH, Leroy C., Jr., Houston

# Freshmen

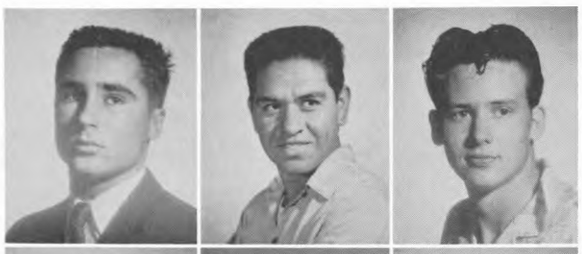

DOBESH, Bobby R., Houston
DOMINGUEZ, Joe Rivera, Houston
DORMAN, Patrick Larry, Houston

DOUCETTE, David Crowell, Houston
DOWDY, Teresa Ann, Wichita Falls
DOYLE, Martin Durwood, League City

DUDLEY, Donna Kaye, Houston
DUNN, Alfred Grover, III, Freeport
DURHAM, Virgil, Houston

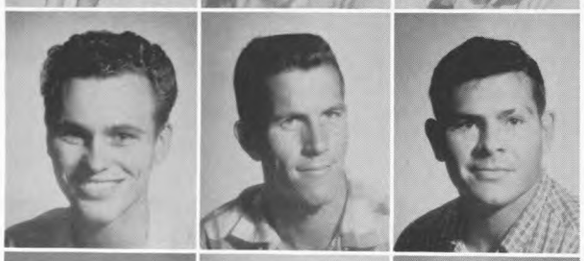

DRAPELA, Henry Joseph, Jr., Houston
EASON, Fred M., Houston
EASTERLY, John H., Houston

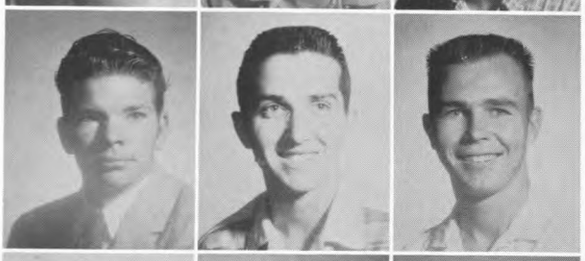

EDWARDS, Larry Eugene, Houston
EFTHYMIADIS, Athan N., Houston
EISWORTH, Michael J., Houston

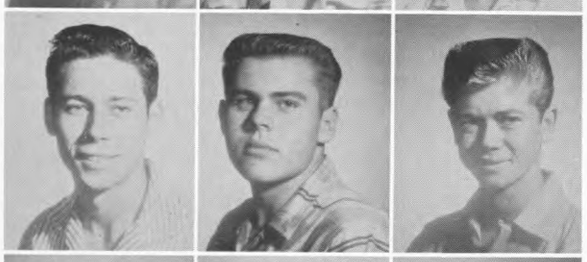

ELKINS, David Goodman, San Antonio
ELLIOTT, Kenneth Ray, Houston
EMERSON, Jackie Don, Houston

ENGBROCK, Edwin H., Houston
ENGELHARDT, Lucy Clayton, Pasadena
EPPERSON, John Whitfield, Houston

EVANS, Danny Lawrence, Houston
EVANS, Gary Finley, Houston
EVERITT, Edward Elms, Houston

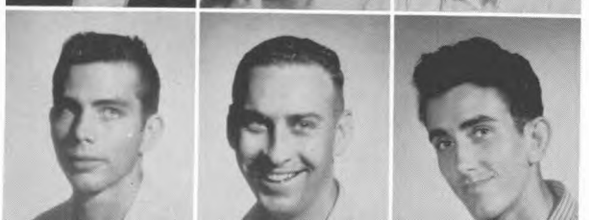

EWERT, Larry K., Houston
FAIRFIELD, Paul G., Houston
FAUGHN, Andrew James, Houston

FELDMAN, Linda Jane, Magnolia, Massachusetts
FISHER, Clarence Jenkins, Houston
FISK, Jesse Alton, Spring

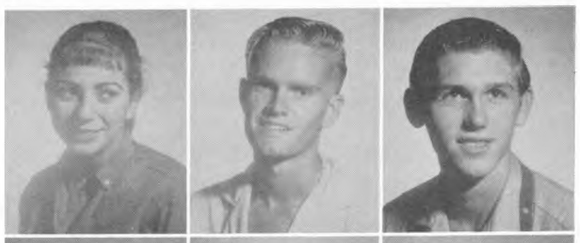

FLORES, Esther Irene, Houston
FLOYD, Michael Richard, Houston
FONVILLE, Thomas, Sugar Land

FOWLER, Allen, Dallas
FOWLER, Leslie Ann, Freeport
FRANK, Howard Leonard, Houston

FRANKENY, Jerome Albert, Brazoria
FRANZ, Joyce Vernell, Katy
FREE, Barbara Jean, Houston

FRENCH, Douglas Rogers, Houston
FRISBIE, Jerry Melvin, Pratt, Kansas
FROELICH, Earlyn, Houston

FULLER, Sandra Anne, Houston
FUNKE, Mozell M., Houston
FYFIELD, Rod Wallace, Sea Cliff, New York

GABLE, Ione W., Houston
GAIDOUSEK, Paul Harvey, Houston
GARRETT, Joan Elaine, Houston

GEAR, Jonathan H., Point Comfort
GENZER, Carol R., Tokyo, Japan
GEORGE, Ashley Wood, Jr., Houston

GIBSON, Daniel Aubrey, Houston
GIBSON, Dwane, Houston
GIBSON, Terry Kay, Houston

# Freshmen

GIGNILLIAT, Jan Leigh, Ft. Worth
GILLASPY, William Roger, III, Houston
GIUFFRE, Jim Donald, Houston

GOLDMAN, Jerald Douglas, Houston
GONZALES, Herman Perez, Houston
GONZALES, Mike, Houston

GOODRICH, Judith Gail, Houston
GORE, George Lloyd, Houston
GORE, Howard Lee, Houston

GRAHAM, James A., Houston
GRAHAM, Tommy Claude, Houston
GRAMP, Camilla Anne, Houston

GRANT, Forrest Wayne, Alice
GREEN, Robert Bailey, Lampasas
GREEN, Thomas M., Houston

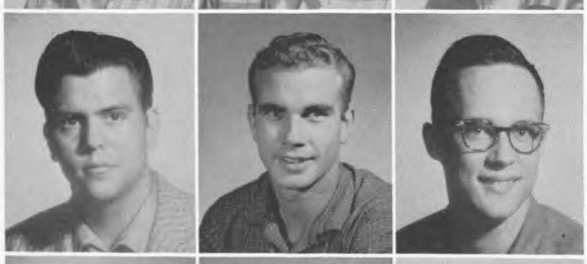

GREGORY, Jack Woodrow, Houston
GRIFFIN, Richard Carroll, Houston
GRIM, Gerald Kenneth, Houston

GRIMM, Nancy Carole, Valley, Nebraska
GOMEZ, Dorys, Girardot, Colombia, South America
GROSSBERG, Marc E., Houston

GUERRERO, Jesse J., Houston
GUIDRY, Donald Jean, Houston
GUILFOUR, Frances Marie, Houston

GUTIERREZ, Armando, Houston
GUTIERREZ, Ernesto, Santiago, Cuba
GUYNES, Benny Buck, Corsicana

GUZZETTA, Benjamin Anthony, Houston
HADLEY, Charles King, Bellaire
HALE, Gaylon Burton, Houston

HALEY, Marion Stewart, Houston
HALL, S. Verdette, Houston
HALL, Lyman W., Pasadena

HAMILT, Mickey Ross, Belmont, Massachusetts
HAMILTON, Charles M., Houston
HAMILTON, Frances B., Houston

HAMILTON, Jerry Allan, Houston
HAMILTON, Wayne F., Houston
HAMLETT, Shirley Jean, Houston

HAMMER, James E., Houston
HAMMER, June Marie, Houston
HAMP, Charles Theodore, Johnstown, Pennsylvania

HAMPTON, Billie Marie, Houston
HAND, Claude Arthur, Houston
HANNSZ, H. L., Houston

HANSON, Charles Leslie, Katy
HARDIMAN, Marianna, Dallas
HARPER, Ira Glenn, Jr., Houston

HARRIS, Alice Gayle, Houston
HARRIS, Daniel Wayne, Houston
HARRISON, Noel Lee, Bellaire

HARRISON, Rebecca Sue, Houston
HARRISON, Theordore Henry, Houston
HAYDEN, Jocelyn Sonia, Houston

HEATH, Edward Allen, Rio Grande City
HEBERT, Thomas Roy, Jr., Houston
HEFLIN, Myrna Lee, Fort Worth

HEGAR, Douglas Henry, Barker
HEIL, David Keith, Houston
HEINRICH, Gene Phillip, Beaumont

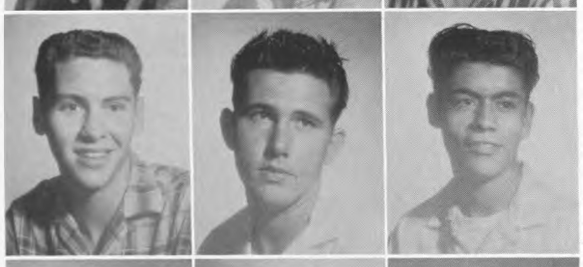

HENDERSON, Archie Anderson, Houston
HENSARLING, James Farrar, Houston
HERNANDEZ, Joe, Houston

HERRIDGE, Kenneth Houver, Houston
HESTER, Richard Raymond, Houston
HEUSCHKEL, Suzanne Claire, New York, New York

HILL, Lowell Winston, Houston
HILL, Richard Earl, Houston
HINKLE, Ruth Ellen, Houston

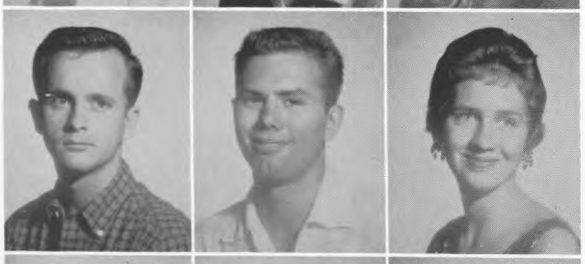

HODGES, James Martin, Houston
HOFFMAN, William Martin, Garland
HOHMANN, Margaret Ann, Houston

HOLDER, Joyce Loretta, Houston
HOOD, Benjamin Harrison, Jr., Houston
HOOPER, A. Lionel, Bellaire

HOOPER, Edna P., Pasadena
HORAN, James Robert, Houston
HORELICA, Shirley Nell, Houston

HOUGH, Peggy June, Houston
HOUSEHOLDER, David Paul, Bellaire
HOWARD, Russell Parnell, Ft. Worth

HOWELL, Patti Kay, Houston
HOWELL, Wayne William, Houston
HRIVNATZ, Mary Lou Alice, Houston

HRNA, Daniel Joseph, Deming, New Mexico
HUBBS, Hal Marshall, Houston
HUCKLE, Margaret Carole, Houston

HUDDLE, Bobby Dee, Houston
HUDSON, Keith Carroll, Clarendon
HUESTON, Robert Stewart, London, Canada

HUFFMAN, David, Houston
HUGHES, Mary Virginia, Houston
HULS, Herbert Roland, Houston

HULSMEIER, Rodney Colin, Caracas, Venezuela, South America
HUNT, Ranny Cruden, Corpus Christi
HURST, Gordon Emerson, Houston

HYMERS, Sally Ann, Houston
INTROLIGATOR, Myron David, Houston
IRWIN, Van Allen, Houston

ISAACS, Elton Eugene, Honey Grove
ISBELL, Johnny Lee, Pasadena
IVEY, Don Wayne, Houston

IVEY, Ruth Ann, Grapeland
JACOBS, Elaine Ray, Dallas
JANIK, James J., Clute

JASSO, Robert Ben, Houston
JASSO, Roland, Houston
JENKINS, Gordon Cicle, Houston

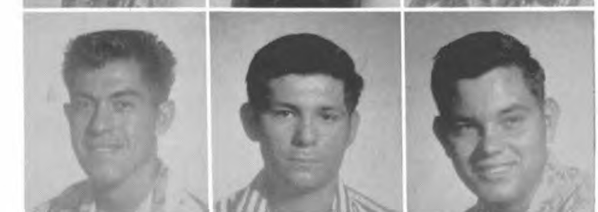

JEZEK, James Edward, Houston
JOE, Kim H., Houston
JOHNSON, Daniel Donald, Houston

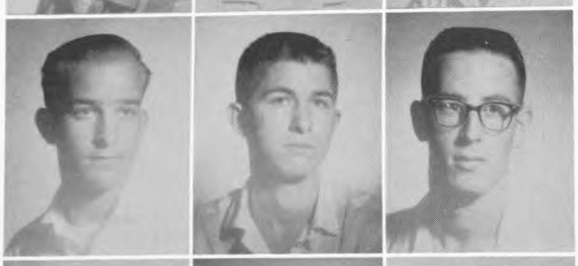

JOHNSON, Ferris Allen, Houston
JOHNSON, Floyd Allen, Jr., Houston
JOHNSON, Galen Leroy, Webster

JOHNSON, John Murphy, Jr., Houston
JOHNSON, Judith Jane, Houston
JOHNSON, Richard Eugene, Houston

JOHNSON, Richard Maurice, Houston
JOINER, Reddin Dale, Freeport
JONES, Barbara Lynn, South Houston

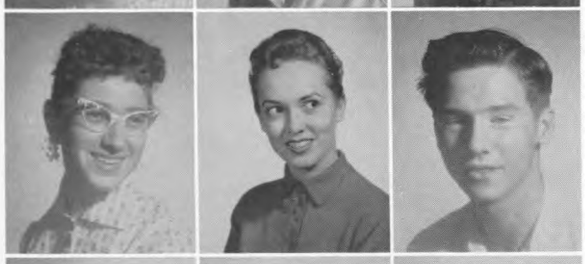

JONES, J. Janice, Galena Park
JONES, Lei Lani, Houston
JORDAN, Henry Carl, Houston

JOW, Josephine, Houston
JUNEMAN, Julius John, Houston
KATZ, Rochelle G., Dallas

KEELY, Margaret Ann, Houston
KELLEY, Barry Loran, Conroe
KELLY, Patrick Wilborne, Houston

KEMP, Billy Joe, Lott
KENDRICK, Willie Doyle, Pasadena
KENNEDY, Bryant Elbert, Houston

KENNEDY, Cecil Clarence, Houston
KENNEDY, Patricia Carole, Houston
KERR, Janet Marie, Longview

KEYES, Joyce Junker, Houston
KEYS, Gary Ellison, Houston
KILGORE, John Morris, Houston

KIMBOROUGH, Tessie Mae, Houston
KISER, John E., Houston
KITOWSKI, Aloysius Sigmund, Houston

KLINGSPORN, Dorwin Wayne, Houston
KNAPICK, John Joseph, Houston
KONKLE, Carol Ina, Houston

KOPCZYNSKI, Betty Mae, Houston
KRANCHER, Dewey Ray, Houston
KRAUSE, Bruce Charles, Houston

LABAY, Anne Louise, Houston
LANDRY, Donald Paul, Houma, Louisiana
LANGFORD, Carolyn Alice, La Marque

LANGSTON, Rosalie, Houston
LATHAM, James Morgan, Fort Worth
LAZALIER, Bettie Ann, Moscow

LEATHERWOOD, Sherrill Delano, Houston
LE BUS, James Franklin, Wichita Falls
LEE, Linda Jo, Houston

LEFKOWITZ, Judith Ann, Houston
LEGGETT, Robert Larry, Brookshire
LEISSNER, Jon Lewis, Crosby

LEWIS, Edwin Charles, Houston
LEWIS, Marcia Eileen, Houston
LIEVANO, Gabriel Joseph, Maracaibo, Venezuela, South America

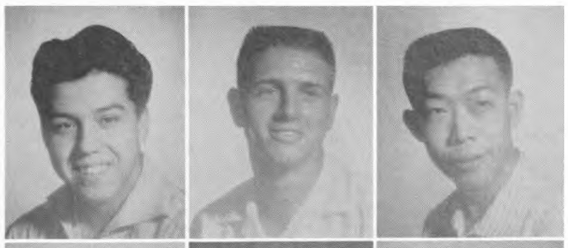

LIEVANO, Rodrico Joseph, Maracaibo, Venezuela, South America
LILLJEDAHL, Carroll Wayne, Houston
LIM, Andy, Houston

LIM, Wai William, Houston
LINDBERG, Jerry Dale, Pasadena
LINTHICUM, Lionel Lewis, South Houston

LINDSEY, Bobby Wayne, Houston
LITHERLAND, Russell Leon, Houston
LIVELY, Raymond Howard, Houston

LOFTIS, D. L., Houston
LOGAN, Priscilla Joyce, Houston
LOPEZ, John Frank, Houston

LOTT, Frank Sam, Jr., Houston
LOVE, Earl Harrell, Pasadena
LOWE, Ruth, Houston

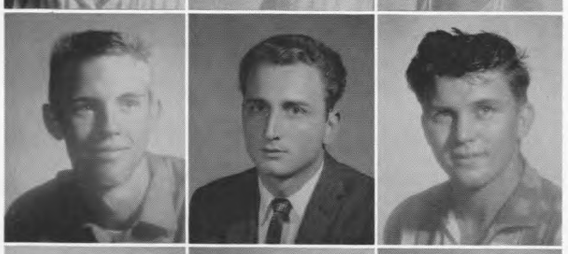

LUCAS, Frank Leo, Houston
LUCCHESI, Mario Charles, Galveston
LUNSFORD, Charles E., Houston

MADDOX, Marilyn Jean, Houston
MANDOLA, Anthony Joseph, Houston
MANUEL, John Earl, Houston

MARESH, Marcell Paul, Jr., Edna
MARESH, Mary Ann Albina, Edna
MARTENSEN, Martin Peter, Houston

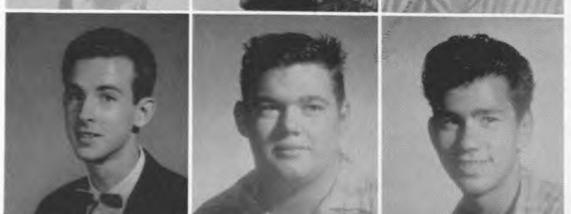

MARTIN, Spencer Gregory, Houston
MARTIN, William Ogden, Houston
MARTINEZ, Oscar Jessie, Houston

MAURO, Lee Anthony, Seabrook
MAXWELL, Jimmie Allen, Houston
MAYBEE, Robert Allen, Houston

MAYES, Dale George, Houston
MAYNARD, James Robert, Houston
McASHAN, John Brashear, Houston

McCALL, Charles Boyd, Houston
McCALL, Edward Leon, Houston
McCLURE, Don Ellis, Houston

McCOMAS, Irvin Earl, Houston
McCOY, Lena B., Houston
McCLELLAN, Jimmy Roland, Houston

McCRAINE, Peggy Joan, Columbus, Georgia
McDUFFIE, Fred Stanley, Houston
McELHINNEY, Thomas H., Houston

McGAUGHEY, Claud Earl, Houston
McGINTY, Thomas Dreaper, Houston
McKAY, Willys Davis, Houston

McKEATING, Thomas Vincent, Houston
McLEOD, Alonzo Albert, Houston
McMILLIAN, George Arrell, Galveston

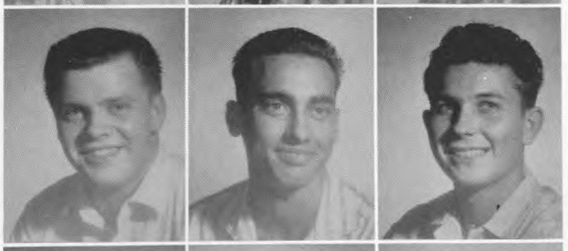

McVEY, Ethlyn Ann, Houston
MEANS, Charles Edward, Killeen
MEERDINK, C. Barry, Muscatine, Iowa

MEINSCHER, Fred C., Jr., Houston
MEISENHOLDER, Richard Eugene, Houston
MELVILL, Gloria Ann, Houston

# Freshmen

MENARD, Iris LaRue, Houston
MENZEL, Raynold W., Poughkeepsie, New York
MERRILL, Robert Lee, Dallas

MESCHKAT, Warren Howard, Houston
MERRITT, Norman Munro, Houston
MESSA, Donald D., Houston

MESSER, Martha Joanne, Houston
MEYER, Eugene Loran, Houston
MEYER, Joseph Daniel, Sugar Land

MEYER, Travis Walter, Fayetteville
MIGURA, Stanis Wayne, Houston
MILAM, Sydne Sue, Dallas

MILBURN, Benny Eston, Odessa
MILLER, Frank Hamilton, Houston
MILLER, Marilyn Wright, Houston

MILLS, Don Eugene, Corpus Christi
MILON, Dennis George, Houston
MIRE, Wayne David, Texas City

MOEHLING, Ed., Jr., Mt. Prospect, Illinois
MONTALBANO, Sandra Marie, Houston
MONTGOMERY, Jerrell Winston, Houston

MOOG, Michel Henri Philippe, Haguenau, France
MOONEY, Kirby Jane, Centralia, Illinois
MOORE, Clay Leon, Sr., Houston

MOORE, Hubert Charles, Pasadena
MOORE, Jack Matthew, Houston
MOORE, James Henry, Bellaire

MOOSA, George Kenneth, Houston
MORALES, Johnny, Jr., Galveston
MORELAND, Glenn A., Houston

MORRIS, Dowsie William, Jr., Houston
MORTON, Jerry Wayne, Groves
MOSSER, Harry Jay, Houston

MOTES, Clarence Earl, Woodruff, South Carolina
MULLENIX, Ted W., Houston
MULVEY, Edward Johnson, Houston

MURPHY, Dan, Livingston
MURPHY, Mary Shawn, Houston
MURPHY, Thomas Patrick, Houston

MURPHY, Thomas Salvatore, Houston
MURPHY, William Joal, Houston
MURRY, Doyle Dean, Houston

MUSEMECHE, Bobby Joe, Houston
NABER, Kenneth L., Houston
NAVARRO, Robert Amador, Alvin

NEAL, Gerald Robert, Houston
NECESSARY, Morgan Darrell, Pasadena
NEILL, James Palmer, Dallas

NELSON, Alexander Smith Jr., Freeport
NELSON, Carolyn Jean, Topeka, Kansas
NELSON, Willie Jewel, Houston

NEWMAN, Arlene Marie, Houston
NICHOLS, Simeon Eugene, Houston
NICOLL, Kenneth Joseph, Houston

# Freshmen

NOBLE, Stephen Hall, Houston
NOBRA, Daniel J., Houston
NOLEN, Edwin Ernest, Rio Hondo

NOSER, James Porter, Houston
NOTT, Nancy Diane, Port Neches
NUSSBAUM, Helen Marlene, Houston

OGG, Larry Thomas, Houston
OLIVER, Alvin W., Houston
OLSON, Luther Franklin, Houston

ORLANDO, Vincent John, Houston
OWENS, Erve Adrin, Houston
OWENS, Kenneth Edward, Kilgore

OXSPRING, Harold Leonard, Houston
PACHECO, Jesse Manuel, Galveston
PALMER, Raymond William, Pasadena

PARKHURST, James Earl, Houston
PATTERSON, Erin Kay, Kenedy
PAVLIK, Anthony Emil, Bay City

PAYNE, Don Roy, Houston
PECK, Larry K., Edna
PELL, Robert W., League City

PENNINGTON, Janet Elaine, Houston
PERRY, Doyle Wayne Jr., Houston
PERRY, Louise M., Houston

PERTHUIS, Thomas Joseph, Galveston
PESCHEL, JoAnn, Houston
PETERS, Joe Graham, Houston

PETERSON, Shirley Jean, Houston
PETTUS, David Sanders, Houston
PHILIP, Sara Ann, Wichita, Kansas

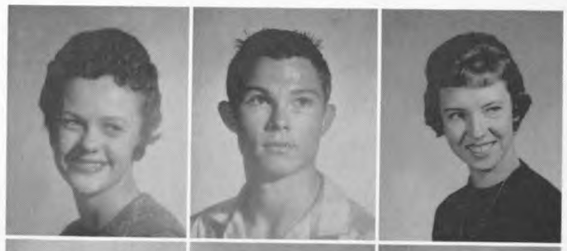

PHILLIPS, Ronald Lee, Houston
PICKENS, Hershel Autry, Galena Park
PIERCE, Fannie Holdiness, Houston

PLAGGE, Diane G., Alvin
PLASEK, Larry Elmo, Houston
PLEDGER, Linda Joyce, Houston

POINDEXTER, Wesley Paul, Houston
POPE, James Busch, Houston
PORTER, Betty Carolyn, Dickinson

POSEY, Douglas Wayne, Houston
POST, Lynwood Jay, Houston
POTCHERNICK, Stanley Rossen, Houston

POUNDS, Thomas Wade, Houston
POWELL, Cleeta G., Houston
POWELL, Linda Lee, Houston

POWELL, Susan, Houston
PRATT, Janice Marlene, Houston
PRATT, JoAnn, Houston

PREAS, Jimmy Audren Jr., Seabrook
PREWITT, William E., Borger
PRICE, James Darwin, Houston

PRINCE, A. Victor, Houston
PULKRABEK, Franklin DeLano, San Antonio
RADABAUGH, Douglas B., Houston

# Freshmen

RAMEY, Nancy Carla, Dallas
RANDALL, Carolyn Lou, Houston
RAY, Rick P., Houston

RAYMON, Robert L., Houston
REAGAN, Betty Louise, Houston
REAVES, George W., Galveston

RECTOR, Carey Lee, Houston
REED, Helen Sue, Houston
REED, John B., Jr., Bethesda, Maryland

REESE, John Olan, Houston
REIER, Jergen Hartwig, Houston
REINHART, LeRoy Everett, Houston

REMBERT, James Lloyd, Jr., Houston
REMBERT, Michael David, Houston
REMMERS, Herman Richard, Jr., Galena Park

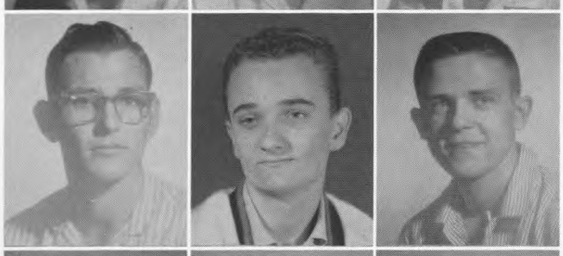

REYNOLDS, Harold Lee, Belton
RIBBINK, Ronald James, Houston
RICE, Charles M., Houston

RICE, Harry Lynn, Houston
RICHARDSON, Marilou, Houston
RICHARDSON, William E., Lincoln Park, Michigan

RIGGS, Melvin Evans, Tulsa, Oklahoma
RINANDO, John Maida, Houston
ROACH, Hudson Mac, Beaumont

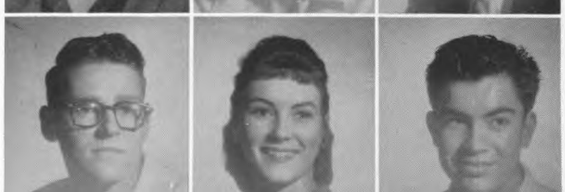

ROBERSON, Alfred Wayne, Houston
ROBINSON, Geraldine, Houston
RODRIQUEZ, Armando V., Houston

ROGERS, Losson Cook, Houston
ROGERS, Mildred Ann, Houston
ROGERS, Victor Berkeley, Buna

ROMANS, Edward Louis, Houston
ROSPRIM, Gerald E., Houston
ROSS, Dan Thomas, Genoa

ROTH, Charles N., Spring
ROUNSAVELLE, John Dennis, Palos Verdes Estatos, California
ROUSH, Frances Margaret, Houston

ROUSH, George Bernard, Houston
RUDCLOFF, Robert William, Houston
RUSSELL, Donald Gail, Stafford

RUSSO, Frances Jo., Houston
RYAN, Marilyn Naomi, Elk City, Oklahoma
RYAN, William Louis, Houston

SACCO, Margaret Rose, Houston
SAENZ, Robert, Houston
SALAH, Suhail Joseph, Houston

ST. JOHN, Roscoe Finis, Galveston
SALAZAR, Consuelo Yolanda, Houston
SALINAS, Richard C., Houston

SANCHEZ, Antonio Alatorre, Mexico, D. F.
SANDERFER, Woodrow Wilson, Jr., Houston
SANDOVAL, Tony, Houston

SANSOM, Jack Hereld, Houston
SARAGUSA, Sophie Mae, Houston
SAUNDERS, Lynn Clarence, Smithville

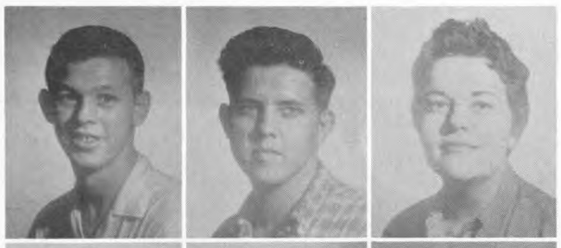

SCARBOROUGH, Charles Edward, Houston
SCHAEFER, Robert Alfred, San Antonio
SCHENK, Hilda, Houston

SCHIFANI, Steve Bernard, Houston
SCHIRO, Charlene Marie, Houston
SCHMIDT, William Cecil, Jr., Houston

SCHNEIDER, Billie Janeen, Bellville
SCHOTT, August Nelson, Humble
SCHWARTZ, Julia Ann, Houston

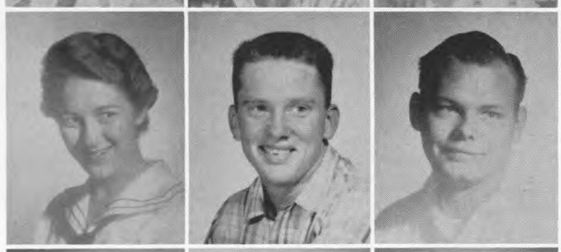

SCOTT, Deanna, Cleveland
SCOTT, Harry Kenneth, Zulia, Venezuela, South America
SCOTT, Jack Duane, Houston

SCOTT, Peter Jerome, Groves
SCOTT, Phoebe Jeanette, Houston
SEALE, Jerry Franklin, Houston

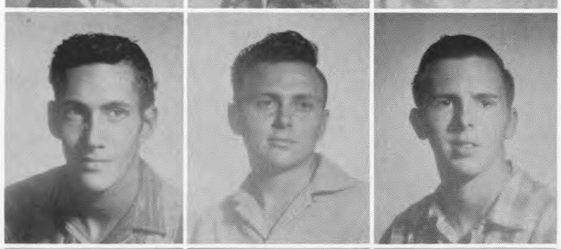

SEQUEIRA, Earl Henry, Houston
SEWELL, Richard F., Houston
SHACKELFORD, George Y., Jr., Houston

SHANNON, Patrick Daniel, Pasadena
SHARP, Samuel Louis, Houston
SHEERAN, Sandra Jane, Seabrook

SHEPHERD, William Marques, Jr., Houston
SHORTER, Dorothy Allene, Houston
SHUPE, Nona Jean, Houston

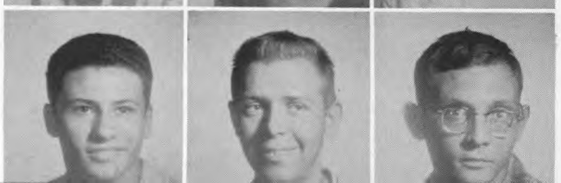

SICOLA, Sammy William, Houston
SIEMS, Donald Ray, Houston
SIMKINS, Rowland Floyd, Harlingen

SIMMONDS, Lewis Thomas, Brownfield
SIMMONS, Roger Richard, Lansing, Michigan
SIMS, Bertie Adele, Bellaire

SIMS, Judith Anne, Houston
SISSOM, James Irvin, Houston
SJOGREN, Cora Nell, Houston

SKLAR, Leah Barbara, Houston
SMELLEY, Marva Jeanine, Houston
SMITH, Gerald H., Houston

SMITH, Jerry Irvan, Houston
SMITH, Patricia Ann, Dayton
SMITH, Ray Bob, Houston

SNOW, Rosemary, Houston
SONY, Don Ray, Houston
SORGE, John Lunsford, Pasadena

SORK, William Joseph, Houston
SOWA, Melvin Ray, Houston
SPARKS, John Henry, Houston

SPEIGHTS, Nelwyn Lee, Houston
SPENCE, Lynn Edwin, Houston
SPENCER, Barbara Louise, Houston

SPENCER, Thomas Louis, Houston
SPRINGALL, Sharon Ellen, LaPorte
SPURLOCK, Sarah Elisabeth, Marshallville, Georgia

STAGER, Charles Eugene, La Marque
STAHL, Thomas Treasure, Houston
STAHL, Timothy Trust, Houston

# Freshmen

STALLONES, Ronald Gene, Houston
STANDLEY, Ray L., Channelview
STANLEY, Judy A., Houston

STEADMAN, Harold Dee, Houston
STEARNS, Joycelene Carole, Houston
STEN, Wiley H., New Orleans, Louisiana

STEIN, Harold Jerome, Houston
STEIN, Lee Charles, Houston
STEINMAN, J. Charles, Abilene

STEKOLL, Dianne Bell, Dallas
STEPHENS, Charles David, Houston
STEPHENSON, Lary Denton, Houston

STEPHENSON, Sarah Anne, Wauwatosa, Wisconsin
STEVENS, William Siefken, Houston
STEWART, Marcia Ann, Beaumont

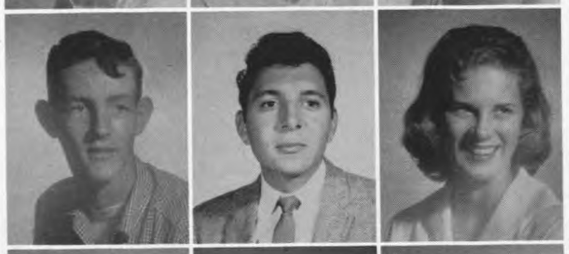

STEWART, Neil Bond, Elaine, Arkansas
STOEVE, Fred A., El Paso
STOREY, Glynda, Gonzales

STOVALL, Tom Collins, Houston
STRAWN, Linda Beth, Houston
STUBBLEFIELD, Richard Romaine, Killeen

SVETER, Robert Louis, Jr., Houston
SWEENEY, Kevin Kolyer, Houston
TALLEY, Eddie Carl, Pasadena

TATUM, Reginald Daniel, Houston
TAYLOR, Jerry B., Houston
TAYLOR, Walter Andrew, Galveston

TEDENS V, John Henry, Houston
TEEL, Paul H., Houston
TELSCHOW, Barbara Jean, Houston

THAYER, George, Houston
THOMAS, Martin Louis, Houston
THOMPSON, Edward J., Houston

THORNTON, Edward William, Pittsburgh, Pennsylvania
TINDALL, Gary Taswell, Houston
TRIFON, Ivan Louis, Houston

TROTT, Gary Deane, Houston
TRUBE, Meredith, Houston
TURNER, Emerson H., Houston

URBAN, Buford R., Thorndale
URBINA, Dorcas Irene, Pasadena
URDIALES, John Manuel

VACEK, Dan R., East Bernard
VALICEK, John Emil, Rosenberg
VALLES, Merrie Ann, Houston

VAN DEMARK, Ann Josephine, Houston
VAN EATON, Diane Adrienne, Bellaire
VAN WAGGONER, Diana Jayne, Bellaire

VENTURA, Sammy David, Dallas
VEROT, Rene, Galena Park
VICKERS, George Tanner, Rosenberg

VLASEK, Robert L., Houston
VON EIFF, Garnett Craft, Houston
VON GONTEN, Wilford Alfred, Rockdale

# Freshmen

WAGERS, Herbert Lester, Jr., Houston
WAHDEN, Catherine Mathilda, New Orleans, Louisiana
WALKER, Robert Joseph, Houston

WALLACE, John Michael, Pasadena
WALTERS, Richard, Houston
WARK, Robert Kennerly, Houston

WARNASCH, Leroy Gilbert, Houston
WARREN, Johnnie Franklin, Houston
WATERMAN, Robert Kennerly, Houston

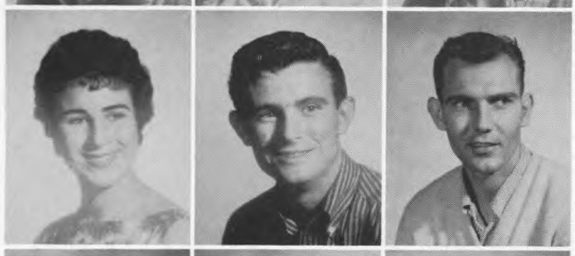

WATSON, Shirley Anne, Snyder
WATSON, William H., Houston
WEATHERSBY, Sherman Dean, Houston

WEATHERSPOON, Thomas Odie, Pasadena
WEBB, Wayne Greenlee, Houston
WEEKS, John Eugene, Houston

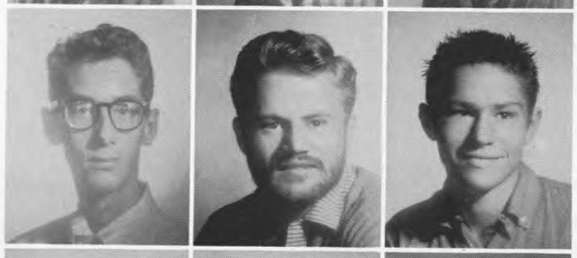

WEINBERGER, Mitchell Irwin, San Antonio
WEST, Robert Wayne, Houston
WEST, Stanley Lee, Houston

WESTMORELAND, Bruce Erwin, Houston
WESTPHAL, Douglas Herbert, Houston
WHEELER, Julie Ann, Houston

WHITE, Howard Milton, Houston
WHITE, William Roland, Houston
WHITE, Thomas Henry, Houston

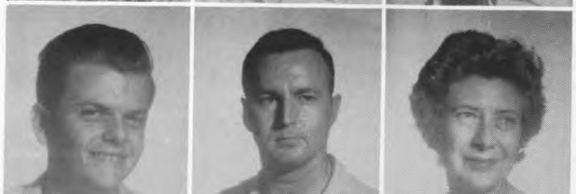

WHITTY, Robert E., Houston
WHITWORTH, Jimmy Max, Houston
WICKBOLDT, Mae McCarrer, Houston

WIEDERHOLD, Elroy, Jr., Houston
WILEY, Paula Ruth, Houston
WILLIAMS, Clyde Nathan, Houston

WILLIAMS, James Doyle, Pasadena
WILLIAMS, Jefferson Lee, Houston
WILLIFORD, Thomas Glenn, Joliet, Illinois

WILSON, Carolyn Ann, College Station
WILSON, John Hamill, Houston
WINKLER, Carol Louise, Houston

WINKLER, Johnny Cyril, Jr., Houston
WINTERS, Jackie Lee, Houston
WIRTH, Ferd Leo, San Antonio

WISBY, Allen Knight, Pasadena
WOEBSE, Phyllis Lynn, Houston
WOLNITZKY, Alexis, Houston

WOO, Pak Fat, Hong Kong, China
WOODARD, Bobbie Rae, Houston
WRIGHT, Preston Howell, Mexia

WYATT, Billy Harold, Sulphur Springs
YEE, Cecilia Peggy, Houston
YOUNG, Nancy Doris, Houston

ZATOPEK, Thomas Jerry, Ellinger
ZINKE, Claudine J., Houston
ZINNANTE, Anthony Russell, Houston

Campus
Spring

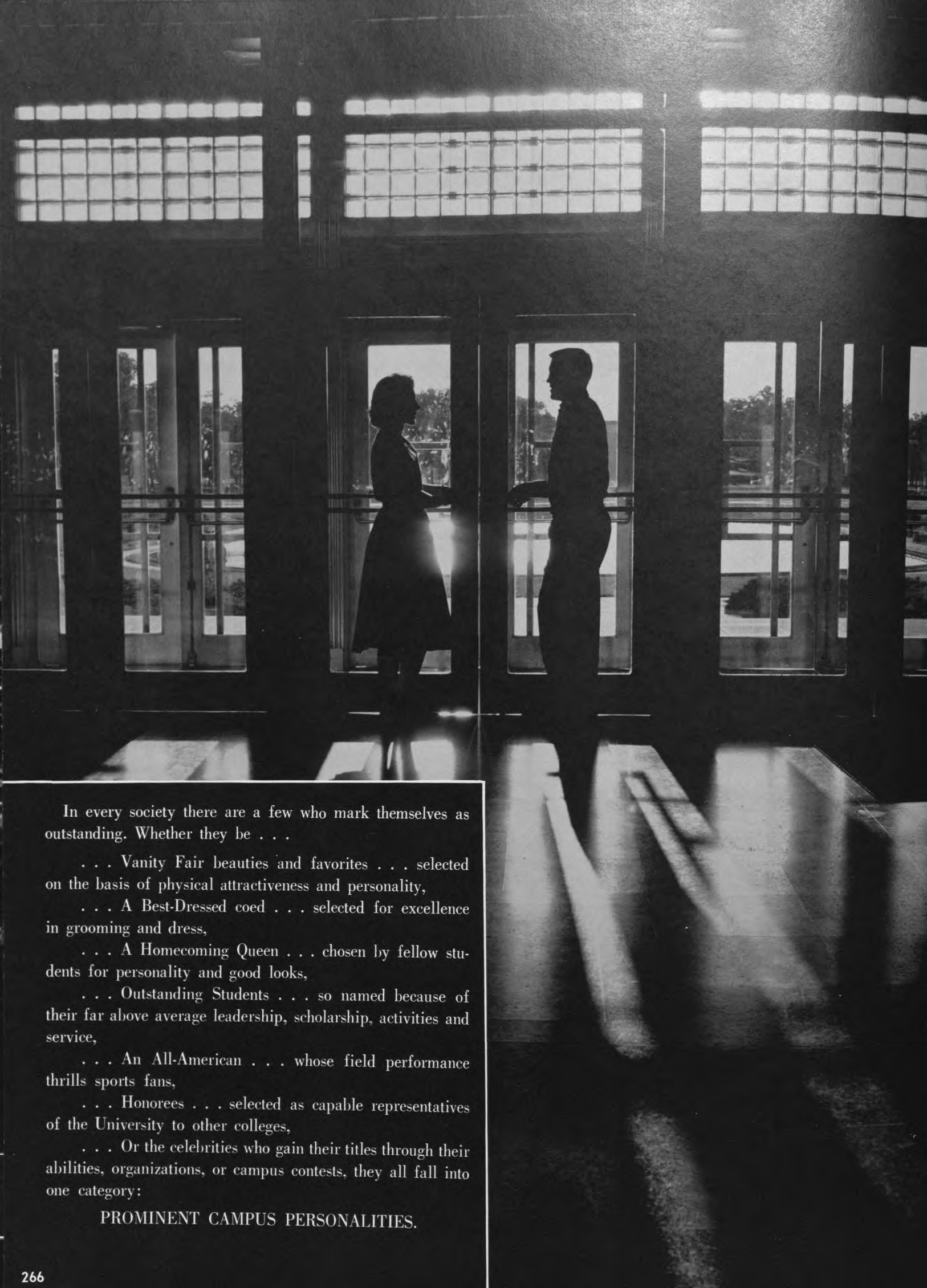

In every society there are a few who mark themselves as outstanding. Whether they be . . .

. . . Vanity Fair beauties and favorites . . . selected on the basis of physical attractiveness and personality,

. . . A Best-Dressed coed . . . selected for excellence in grooming and dress,

. . . A Homecoming Queen . . . chosen by fellow students for personality and good looks,

. . . Outstanding Students . . . so named because of their far above average leadership, scholarship, activities and service,

. . . An All-American . . . whose field performance thrills sports fans,

. . . Honorees . . . selected as capable representatives of the University to other colleges,

. . . Or the celebrities who gain their titles through their abilities, organizations, or campus contests, they all fall into one category:

PROMINENT CAMPUS PERSONALITIES.

# Miss Houstonian

KATHLEEN LANDERS
*Zeta Tau Alpha*

Kathleen Landers exemplifies the highest summit toward perfection looked for in selecting MISS HOUSTONIAN. Her poise and self assurance is seen in her immaculate appearance from the delicacy of her lovely face to the grace of her beautiful hands.

Kathleen Strikes
Model Poses

# September

JUDY MORRISS
*Chi Omega*

Fall, football and fanfare introduce September's Judy Morriss. Judy is the All-American girl whose warm smile generates vitality and friendliness.

# December

JERRIE FAYE RABON

*Alpha Chi Omega*

Jerry Faye—a Christmas package of coo
sophistication to gladden any holiday.

# January

JAN McMULLAN
*Zeta Tau Alpha*

Jan is for January and who could reflect the gaiety and joy of a New Year better than lovely Jan McMullan.

# February

RHODA MORROW
*Zeta Tau Alpha*

Everyone's sweetheart is February's Rhoda Morrow. Gay, vibrant, and lively, Rhoda captures the hearts of many with her flashing eyes and winning smile.

# March

LINDA LOU TAYLOR
*Alpha Chi Omega*

The warm reflection of a stained glass window, the soft refrain of an Easter hymn—this is March's Linda Lou Taylor. Her beauty radiates a serenity wherever she goes.

# April

CAROLYN BURNETT

Carolyn Burnett, like an April shower, has a clear and refreshing beauty. Her charm is as subtle as a spring rain, as cool as April's breeze.

# May

ANN ROMINE

May brings flowers. And what flower has the beauty, the delicacy, or the freshness of pretty Ann Romine.

# *Favorites*

ANN CHARLEVILLE
Chi Omega

JANELLE SANFORD
Alpha Delta Pi

MYRNA WOOD
Delta Gamma

LINDA STRAWN
Alpha Chi Omega

ELEANOR FLYNN
Alpha Chi Omega

LUCRETIA ALEXANDER
Chi Omega

SOPHIE SARAGUSA
Chi Omega

SANDRA BROWN
Chi Omega

DIANE VAN EATON
Chi Omega

JUDY TUSSING
Chi Omega

LINDA POWELL
Chi Omega

SALLY DAY
Chi Omega

JENEANE EVAHN
Delta Gamma

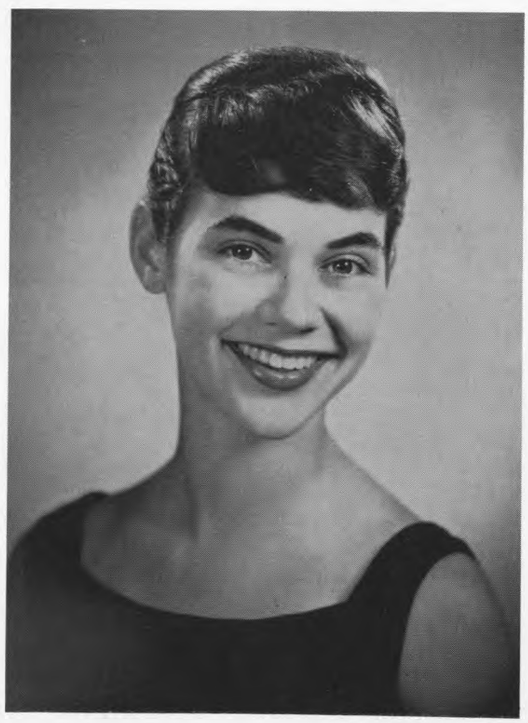

BRENDA HEID
Alpha Delta Pi

MARY STEWART
Delta Gamma

# Best-Dressed Coed

The Best-Dressed Coed for '59 is SALLY BARBER. Sally, a member of Chi Omega sorority, was chosen at the COUGAR campus newspaper's annual contest for her posture, grooming, individual dress type, and wardrobe and fashion budget planning ability.

As the winner of the COUGAR contest, Sally enters the national competition sponsored by GLAMOUR magazine. After the national contest, the ten girls judged as the best dressed in the nation's colleges and universities are awarded all-expenses-paid trips to New York City.

# Homecoming Queen

MARY KATHRYN JARRELL
Sponsored by the Society of Engineers

# Outstanding Students

Outstanding Students at the University are selected each year on the basis of leadership, character, scholarship and participation in campus activities. Qualifications for Outstanding Student include being of junior classification or higher, maintaining a C average, participating in one campus organization or activity, and carrying a course load of at least twelve hours.

The Deans of the Colleges as well as the Dean of Men, the Dean of Women and the Assistant Deans selected this year's winners from sixty-eight nominees.

The HOUSTONIAN is indeed proud to have such an illustrious group of Outstanding Students for 1959.

DAVID DUBOSE, an outstanding student, is perhaps one of the finest student leaders developed by the University in years. National debate honors fill his walls. His path leads through Student Government, for he has served the Senate as president and the Student Body as vice-president.

Outstanding in every respect is PAMELA WILLIAMS. In the assuming of leadership and responsibility, Pamela has served Women's Student Association nobly this year as President. Her many honors include the vice-presidencies of Phi Theta Kappa, Pi Delta Phi, French Honor Society; and Chi Omega sorority.

The radiant quality of the enjoyment of being alive . . . can be said of BARBARA HENKHAUS. A mop and pail in hand in "All for Him" in Fiesta, a gavel in hand as Panhellenic president, and honors in Phi Theta Kappa reflect her many varied abilities . . . Delta Zeta claims Barbara and she has served her sorority in many ways. So to Barbara, known to her many friends as "Rusty," we give the title Outstanding Student.

The gavel of authority found a home during 1958-59, as it reposed in the hands of Pre-Law major RICHARD CALDWELL. The name Caldwell was almost synonymous with the title "President." Phi Theta Kappa, Phi Rho Pi, University Citizenship Congress, and Pi Kappa Delta all claimed his time as a leader. The nation's capital stood forth to welcome Richard, when he represented the University in the Washington Semester program of American University. There stands shining above all . . . one honor, that of National Junior Debate Champion.

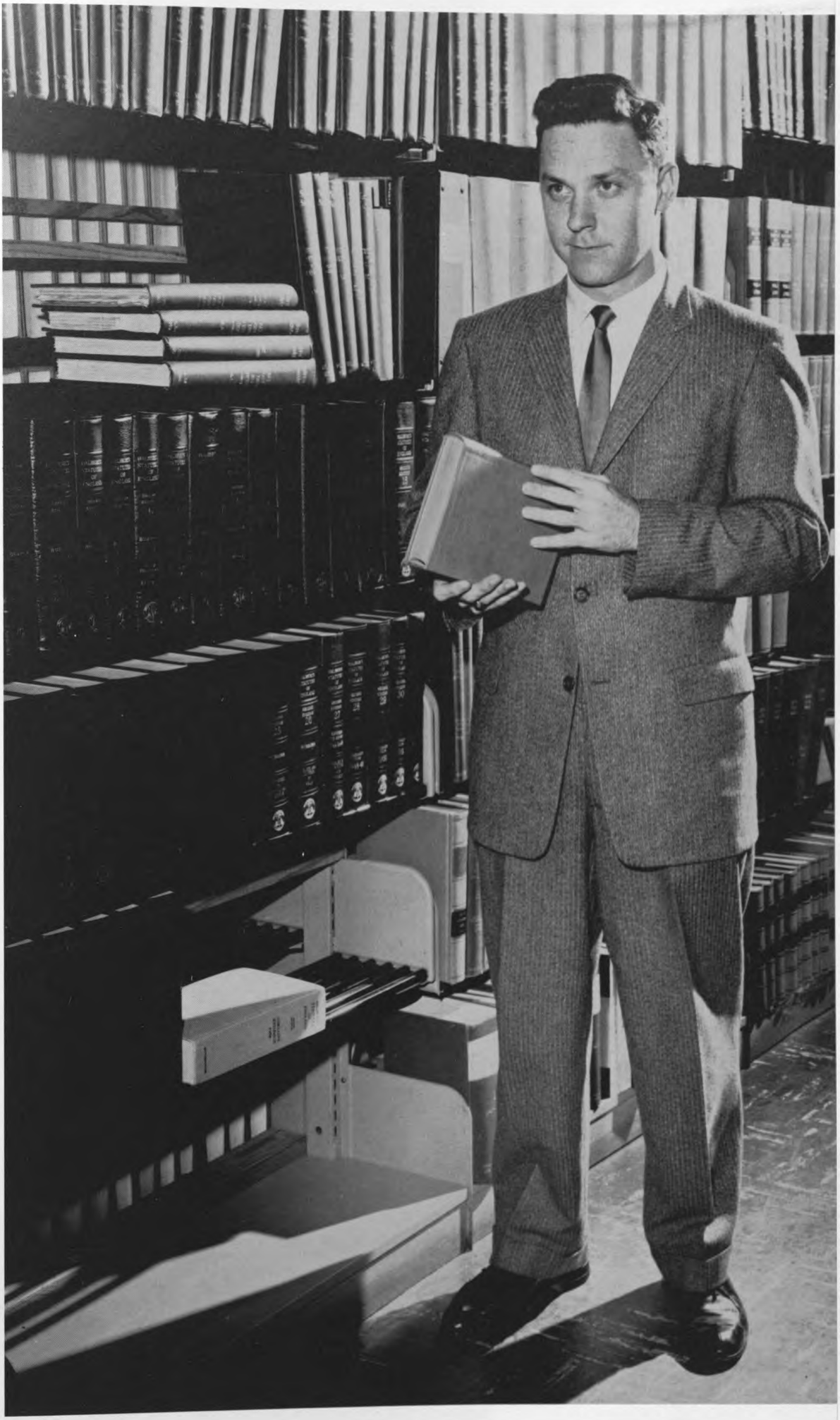

Another second year Outstanding Student is JACK TERRY. Married to another Outstanding student . . . Jack led the House of Representatives as Speaker this past year. Committees marked many waking hours for him . . . he served well on Homecoming . . . Student Union Planning . . . Election Board . . . and Valentine Dance committees. The House of Representatives Rules and Articles of Procedure were capably written by him. In 1959 he represented the University ably at the Intercollegiate Students Convention. So to Jack falls the term, outstanding plus . . .

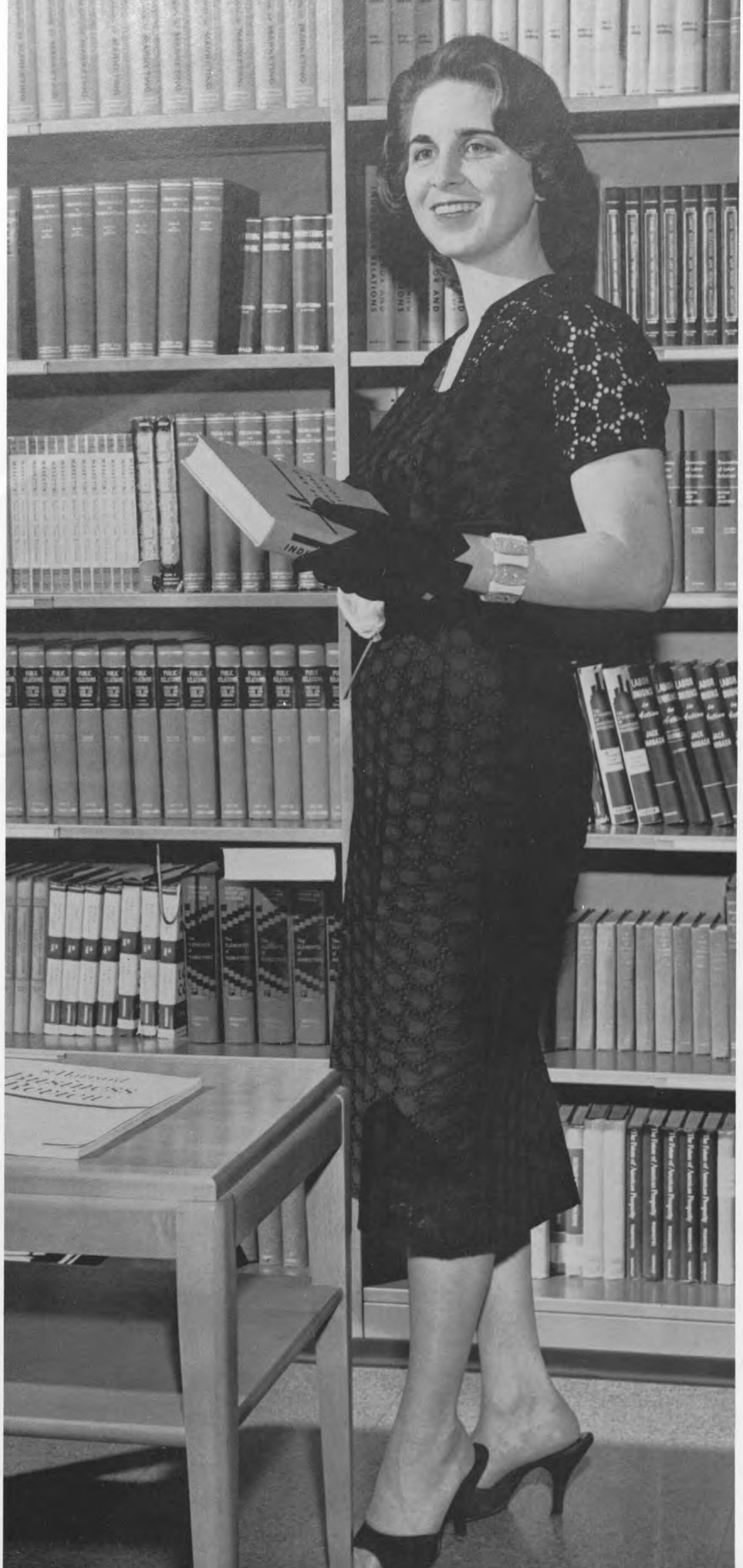

Wedding bands link this outstanding student . . . GLORIA TERRY . . . with another. Versatility would be an apt description of Gloria's abilities. Twirler for the Cougar Marching Band, speech team member, head censor of Frontier Fiesta shows, senator from the College of Business Administration are but a few of her activities.

Recipient of the Delta Kappa Gamma scholarship last year, Gloria is extremely active in Student Government having received a gold key for outstanding service.

For the second year as Outstanding Student, Zeta Tau Alpha's NANCY BARTELS stands apart on the campus. Homecoming queen finalist and secretary of the Student Body are two honors that she has won. Alumnae co-ordinator of Phi Theta Kappa, a member of Student Education Association and practice teacher at Spring Branch are but a few of her activities.

TOMMY RECK, journalism major and outstanding student is a rare combination of ability and leadership. Not only a joiner, but a worker in his fraternity, Delta Sigma Phi, Tommy is also clerk of the House of Representatives, elected Representative of the Junior class, and president of Sigma Delta Chi, national journalism fraternity. Both the *Cougar* and *Houstonian* claim him for their staffs. Membership in Phi Theta Kappa and Phi Kappa Phi honor societies . . . prepared for the future is Tommy Reck.

As if the wise hand of Napoleon, one time master of France was there to guide . . . stands the past and future of PETER HOYT BROWN, outstanding student. Fellowships came . . . Woodrow Wilson Memorial and the National Defense. A summer in Paris to study . . . long hours as associate editor of the *Harvest*. Many times on the Dean's list and one of the two Senior Honor Thesis winners was he. So stands the horizon for Peter and it is wide . . .

A world of books and a beautiful smile identify Alpha Chi Omega's JERRIE FAYE RABON. Her mark rests upon the tidestem of the College of Education. Student Education bestowed upon her the honor of president, and to her fell the deserved praise as the local chapter was proclaimed number one in the nation. Vanity Fair beauty, Senator from the College of Education, Homecoming Queen Finalist is Jerrie Faye.

HOGAN WHARTON

NANCY WEST, Frontier Fiesta Belle

KAYE NEWMAN, Miss Annie Oakley

JERRY BENNETT, Frontier Fiesta Sheriff

# Celebs

LINDA STRAWN, Miss Derby Day

MARY KATHRYN JARRELL, Honorary R.O.T.C. Cadet Colonel

# Honorees

JERRIE FAYE RABON, Representative to Texas A&M Cotton Ball

JANET ISBELL, Representative to St. Thomas Mardi Gras

MARY KATHRYN JARRELL, Representative to Rice Institute Rondelet

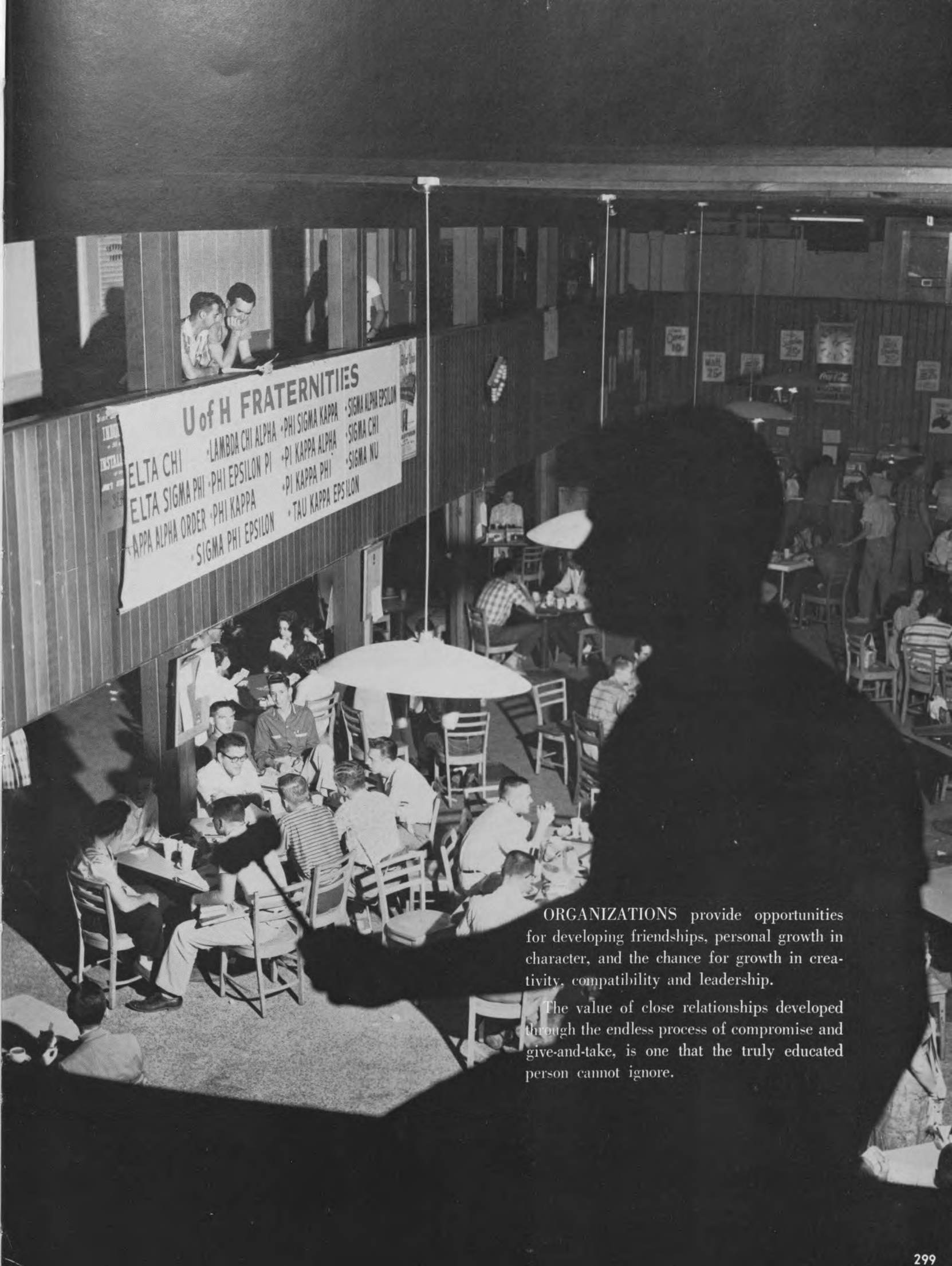


ORGANIZATIONS provide opportunities for developing friendships, personal growth in character, and the chance for growth in creativity, compatibility and leadership.

The value of close relationships developed through the endless process of compromise and give-and-take, is one that the truly educated person cannot ignore.

# Religious Groups Council

OFFICERS: Joanne Lantz, secretary-treasurer; Brian Tench, vice-president; Sarah Wyatt, president; and Ray Epps, publicity chairman.

The Religious Groups Council co-ordinates activities of the twelve religious groups. Participating organizations sponsor an annual Thanksgiving program, Christmas programs, a special Easter service, and Religious Emphasis Week.

ADVISORS—*Seated:* Rev. George Avent, Mrs. Eleanor Van Valkenburg, Rev. Robert Fink, and Mr. James Hecht. *Standing:* Father K. Downey, Rev. Roy Ray, Beuron Boyd, Rev. Milton Mayer, Rev. James Gunn, Rev. George Thompson, and Rev. Peter Katt.

*First row:* Kelsey Hunter, Elaine Hocott, Mrs. Eleanor Van Valkenburg, Cathy Dancer, Ellen Elkins, Judy Jones, Fran Roush, Joanne Lantz, Rev. Robert Fink, and James Hecht. *Second row:* Sarah Wyatt, Brian Tench, Eddie Hillyer, Marcell Maresh, Jr., Father K. Downey, Rev. George Avent, Rev. James Gunn, Rev. George Thompson, Jim Johnson, Rev. Roy Ray, James Hempel, Ray Epps, Mr. Beuron Boyd, Rev. Peter Katt, and Rev. Milton Mayer.

# Baptist Student Union

MEMBERS: *Front:* Ruth Wilson, Robbie Webb, Virgie Ortiz, Darlis Wood, Bonnie Sowell, Ann Paulas, Sandra Jodiet, Fran Roush, Judy Jones. *Back:* Bob Bergeron, Loyd Tripp, Johnny Carrier, Lonnie McLeod, Charles Fox, Bob Dunlap, David Laudermilch, Joe Ventura, Bill York, Roy Ray.

B.S.U., the Baptist religious organization, furnishes both spiritual and social activities to its members.

In addition to sharing in the support of the Mexican Goodwill Center and planning activities for the boys and girls there, the Baptist Student Union group hosts pre-school activities and an international banquet. Members participate in the International Student Retreat, climaxing the year with the annual Spring Banquet.

Outstanding members include Anne Romine, a Vanity Fair beauty and summer missionary to Paraguay; Johnny Carrier, summer missionary to the Philippines; and Judy Jones, summer missionary to the Northwest and Canada, speaker at state BSU Convention, and the World Evangelistic Conference.

OFFICERS: *Seated:* John Carrier, devotional chairman; Judy Jones, president; Larry Barrett, vice-president. *Standing:* Bill York, music chairman; and Kenneth Loveless, publicity chairman.

# Gamma Delta

*Front row:* Leroy Schneider, Gayle Dohrman, Mary Jean Peek, Joyce Eals, Mary Rose Rich, Jan Dube, Jerry Wheaton. *Second row:* Marcus Brunkenhoefer, Virginia Billig, Leon Billig, Bill Hecht, chapter advisor; Bennie Schoppe, Melvyn Foster, Neal Prestridge, president; Lee Allen Palm, Ted Brunn, Margie Kriegel, and Vann Hand. *Not pictured:* Henry Jordon, vice-president; and Doris Oberndorfer, secretary.

A banquet held at Gulfgate auditorium is highlight of a busy year.

Gamma Delta is the International Association of Lutheran College and University students. The ideals of Gamma Delta are set forth in its name: Gamma standing for Gnosis (knowledge), and Delta (standing for Diakenia (service). These ideals of Christian knowledge and service are fostered through Bible discussions, programs, projects, and fellowship.

Neal Prestridge, president of the University Gamma Delta chapter, was elected regional vice-president at a recent convention in Houston.

Gamma Delta holds weekly meetings for discussion of religious topics, a Sunday Bible Class, and several socials during the school year.

Van Hand pins badge on new president, Neal Prestridge, while Bill Hecht, advisor, and Paul Hansen look on.

# Hillel Society

OFFICERS: Moshe Kohen, cultural chairman; Maxine Adelson, vice-president; Spencer Youell, president; Janet Lilly, social chairman; Marcia Lewis, secretary. *Absent:* Jerry Lerman, treasurer.

The University of Houston Hillel Society is an on campus Jewish religious organization.

The society's activities are religious, cultural and social. They include a Homecoming Dance and the Chanukah dance given in conjunction with the Hillel Society at Rice Institute.

Frontier Fiesta '59 saw the appearance of a new concession on the midway, the Prima Pizza Palace, sponsored by the Hillel Society.

*First row:* Harvey Zidell, Marcia Lewis. *Second row:* Rochelle Amdur, Calvin Eisenberg, Jerry Lerman. *Third row:* Shirley Hernnelstein, Ben Goldstein. *Standing:* Janet Lilly, Spencer Youell, Maxine Adelson, Moshe Kohen, Harry Simon, Mike Hutter, Larry Brenner, Jerry Goldman, J. Weinberger, Jake Kottle, Don Barnett.

Dr. Stanley Siegle, advisor, leads a student discussion group.

# Wesley Foundation

Wesley Foundation members enjoy tape-recording sessions. Salim Bon-Shibl, Emile Shalhub, Lucille Palmer, Rev. George Avent, director; Nancy Coffman, Stuart Hayes, Leroy Warnasch, Lowman Shillionless, and Ed Hillyer enjoy a relaxing evening together.

The Wesley Foundation, an organization for Methodist students, holds weekly meetings as well as informal get-togethers. Members attend religious seminars at many Texas colleges and universities.

OFFICERS—*First row:* Jean Rosa, sponsor; Cathy Dancer, representative; Linda Shepler, historian; Cathy Young, local secretary; Sandra Brown, treasurer. *Second row:* Tommy Goodner, president; Rosemary Saucillo, vice-president; Wanda Swanson, national secretary; Robert Duncan, representative; Eugene Cook, national president.

# Phi Theta Kappa

High scholarship and integrity are the primary aims of Phi Theta Kappa, the University national junior college honorary scholastic society.

National president of the fraternity is Eugene Cook, a member of the local Zeta Beta chapter.

Outstanding projects of the organization include the publishing of the 1958-1959 Student Directory, planning of the Honors Day Banquet, fall and spring initiation, and study programs.

*First row:* James M. Ussery, Robert Patterson, Frank F. Deptula, Marilyn N. Ryan, Joyce Holder, Mary Ford, Ann Dowdy, Cathy Young, Rosemary Saucillo, Sandra Brown, Mrs. Jean Rosa. *Second row:* Thomas R. Jay, Stanley D. West, Wiley Steen, Kathleen Pollak, Joyce Keyes, Helen Shenton, Carolyn Porter, Patsy Flowers, Sandy Schoenfield, Wanda Swanson, Sammy Goodner. *Third row:* Gerald Evans, Cathy Dancer, Sandra Beth Nelson, Bobbie Ann Kimmel, Vere Renee Grosjean, Betty Jean Standafer, Lin Eckert, Franklin Olson, Marilyn Sanders, Billy Flake. *Fourth row:* John H. Wilson, Mike O'Neill, Barlow Simmons, Joanne Lantz, Pat Emory, Brenda Dietz, Molly Goodman, Linda Shepler, Shimon Kushnir, Clark Wilson. *Fifth row:* Dick Stubblefield, Robert Duncan, Daniel Hrna, Carlton Lorfing, Valerie Daunoy, Marc Groffberg, Charles D. Roxburgh, Gale Calelly, Betty Benson, Eugene Cook, Ronald McKee, Johnathan Ayers.

# Phi Kappa Phi

Phi Kappa Phi is a national senior honor society founded in 1897. It is dedicated to the unity and democracy of education and is open to honor students and faculty from all departments of universities and colleges. Its prime object is to emphasize scholarship and character, to foster the significant purposes for which institutions of higher learning have been founded, and to stimulate mental achievement.

Election to membership is the highest scholastic honor that can be received by a student of the University of Houston.

OFFICERS: C. F. McElhinney, president; Edith Anne Kribs, vice-president; and Dr. James Tinsley, secretary-treasurer.

MEMBERS:

Nita Glover Aiken
Richard H. Albitz
John C. Allred
Sara A. Aull
James V. Baker
Ronald F. Baker
Mary Lois Barden
Nancy Sue Bartels
Tom C. Battin
Richard T. Beaubouef
Beatrice Bednar
Joan Belk
Joyce Benbrook
Charles P. Benner
John Bennett, Jr.
Leon O. Billig
Bonnie Patricia Bobbitt
Leon E. Borgman
Clyde M. Bradford
Victory Norma Brady
Elizabeth Brandon
Gordon Ray Brown
Elizabeth E. Broyles
Wm. H. Broyles
A. D. Bruce
Jacob F. Bumstead
Patricia M. Burnett
Anna Louise Christy
Troy Norman Crook
Herbert H. Curry
R. Balfour Daniels
George L. Dalton
Betty Coale Davis
Bobby Joe Davis
Shirley Louise Davis
Joseph M. Doggett
A. N. Donner
Irving R. Drake
C. Dwight Dorough
David C. DuBose
Dana Eastes
Bessie M. Ebaugh
Ray Edwards
Lloyd J. Elliot
John T. Elrod
Eileen Eng
Constance A. England
Paul H. Fan
Noel M. Ferguson
Joye Glass
Leon F. Graves
Stanley B. Green
A. W. Green, Jr.
Blanche B. Grover
C. L. Guidry
Beula W. Hamm
Robert E. Hammer
E. Jeanne Harris
T. N. Hatfield
Carlos K. Hayden
Chas. F. Hiller
Shirley Ann Himmelstein
Thos. G. Hineman
Vera Ayn Hines
Philip Hoffman
Gibson Lee Hudson
J. D. Hutchinson
Billy R. Johnson
Louis Kestenberg
Grace C. Kieberger
David Knepper
Edith Anne Kribs
Charlotte Ella Kuenstler
Sidney Jules Ladner
Horace C. Lambert
Charmin S. Lanier
Wm. D. Lee
Richard W. Lilliott
C. R. Lively
C. F. McElhinney
Eby N. McElrath
Elizabeth E. McMahan
Billie Glenn McLelland
Joseph Anthony Marks
Patricia Ruth Martin
Paul M. McRae
Ruth Mellott
Charles Bryan Metcalf
John A. Michael
John W. Mikeska
Dolores A. Miller
John J. Mills
Ruth E. Montgomery
Nancy B. Morgan
Nadim E. Nasir
Norman D. Neiswender
A. R. Neumann
Albert Newhouse
Cecil J. F. Newton
Ruth M. Norris
Margaret H. Northrup
Floyd E. Norton
John P. Owen
Deede Byrne Paull
Jerome M. Peschke
Merry Lynn Phillips
Elsie P. Plunkett
Michael H. Poindexter
Chas. E. Ramer
C. B. Ransom
Tommy S. Reck
Wm. F. Rich
Michael L. Richker
Alvin E. Robinson, Jr.
Matthew W. Rosa
Robert C. Runnels
Dorothy Jean Ryan
Mary Grace Sandall
Rudolph Saucillo
Edwin E. Scruggs
Daniel E. Sheer
Gerald R. Shoemake
Jo Ann Shorck
Pauline B. Sims
Kenneth C. Sinclair
T. C. Sinclair
Ruby Kless Sondock
Jack L. Spradling
Hollie M. Stanley
Larry J. Stroman
F. L. Stovall
Myron B. Swiss
James A. Tinsley
Ronald G. Turner
Lucy F. Vaughan
Richard I. Vaughan
Florene M. Watson
Karele M. Watts
Pattye Lee Weaver
Joseph S. Werlin
Wanda Y. West
Corinne C. Weston
Elna H. White
Carol S. Wihlborg
Thos. N. Whitaker
Clanton W. Williams
Erma Raye Williams
Elizabeth Anne Wilson
Amy U. Wolfe
Jean W. Woodward
Jas. R. Wyche
Raymond T. Yelkin
Geo. E. Young
Chas. P. Zimmerman, Jr.

# R.O.T.C.

In the time of National emergency the young men of our country are called upon to defend its honor. So the Army Reserve Officers Training program at the University provides leaders for our country's future.

Established at the University July 1, 1948 with a staff of four officers and four non-commissioned personnel as the only all-Quartermaster R.O.T.C. in the United States.

During the 1955-56 school year, the unit was converted from a branch material Quartermaster course to a General Military Science course, and it occupied the newly completed Military Science classroom building which it uses today.

Lt. Col. Jack L. Smith, Infantry, is Professor of Military Science and Tactics, and heads the R.O.T.C. group of two officers and five non-commissioned personnel.

CADRE OFFICERS: Capt. Rubin Wehmeyer, Lt. Col. Jack Smith, and Capt Joice Cox.

CADRE ENLISTED PERSONNEL: *Seated:* M/Sgt. William Thompson. *Standing:* M/Sgt. Bill Wall, SFC Joe Holcomb, SFC William Hyde, M/Sgt. Warren Byland.

Mary Kathryn Jarrell, Honorary Colonel, and Ken Kern, Cadet Colonel, pause on the Drill Field in Winter uniforms.

Mrs. Margo Vandruff keeps the R.O.T.C. office running smoothly.

Fall Cadet Colonel Roger Treichler now serving six months as a 2nd Lt. in the Army.

# The Corps of Cadets

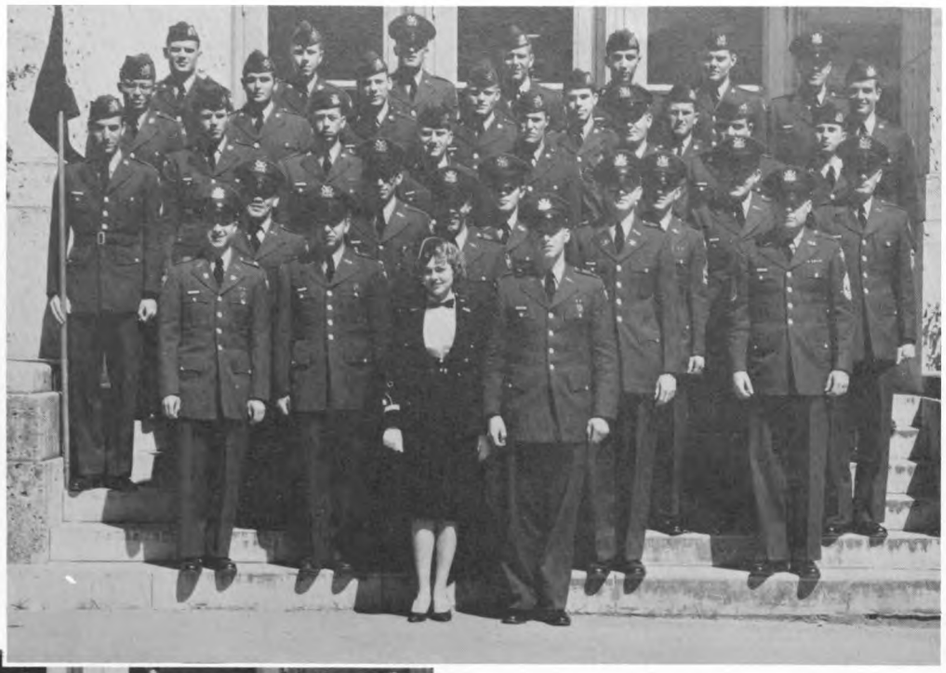

COMPANY "B" commanded by Cadet Capt. Gene Kelly with Company Sponsor Pat Voight.

COMPANY "A" commanded by Cadet Capt. Lonnie Holland with Company Sponsor Judy Tussing.

IST BATTLE GROUP STAFF headed by Cadet Lt. Col. James Coward with Cadet Capt. Don Sheffield, Adjutant; and Cadet Major Milton Pickett, Executive Officer.

HEADQUARTERS COMPANY: *Front row:* Cadet Major Hruska, Adjutant; Cadet Col. Kern, Corps Commander; Cadet Cullen Clark, Sgt. Major. *Second row:* Cadet Lt. Col. August Ullrich, Dep. Brigade Commander; Cadet 1st Lt. Michael Pack, Asst. S-3. *Third row:* Cadet Major Dale Thompson, S-3; Cadet Capt. Henry Nussbaum, P.I.O. *Back row:* Cadet Capt. Don Reese, Athletics Officer.

Ending a year of classes and drill, cadet officers are thrown into the pool. Here getting his dunking is 1st Lt. Gene Ford with an assist by Charles Gordy.

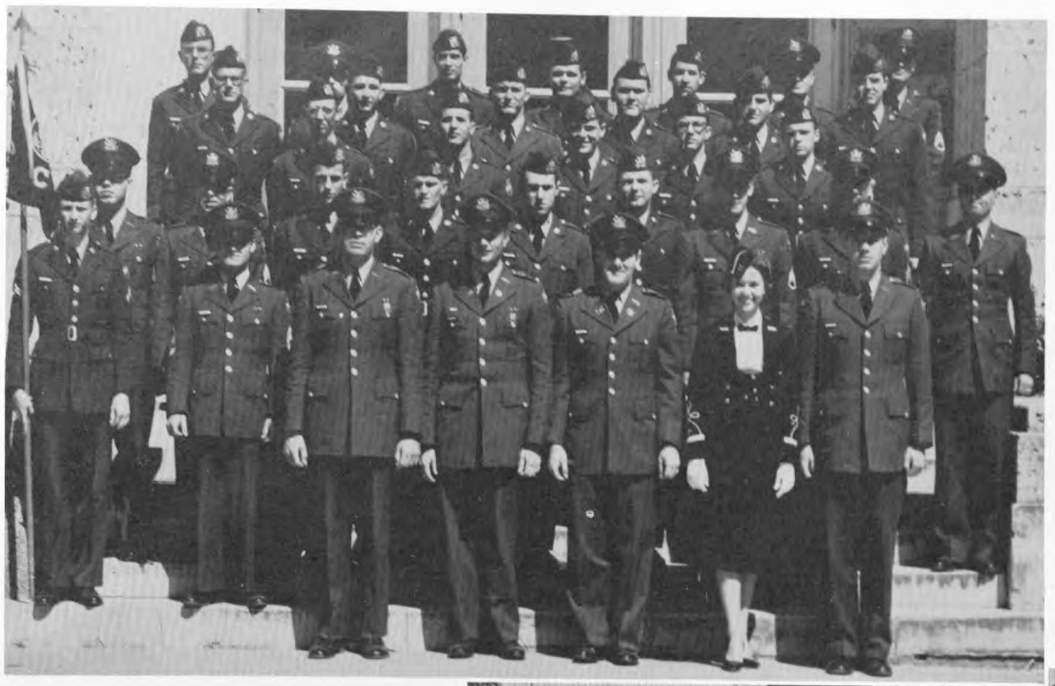

Many activities mark the Corps calendar for the year. Just before Christmas the annual Military Ball is held and during the Rodeo, Cadets assist during the Crippled Children performance. Some ninety members of the Corps were air lifted to Fort Campbell, Kentucky, for a two-day orientation program.

COMPANY "C" commanded by Cadet Capt. Robert Burgdorff with Sponsor Judy Mercer.

2ND BATTLE GROUP STAFF: Headed by Cadet Lt. Col. John Hanson with Cadet 1st Lt. Bobby Knox, Adjutant, and Cadet Major Phillip Fitzgerald, Executive Officer.

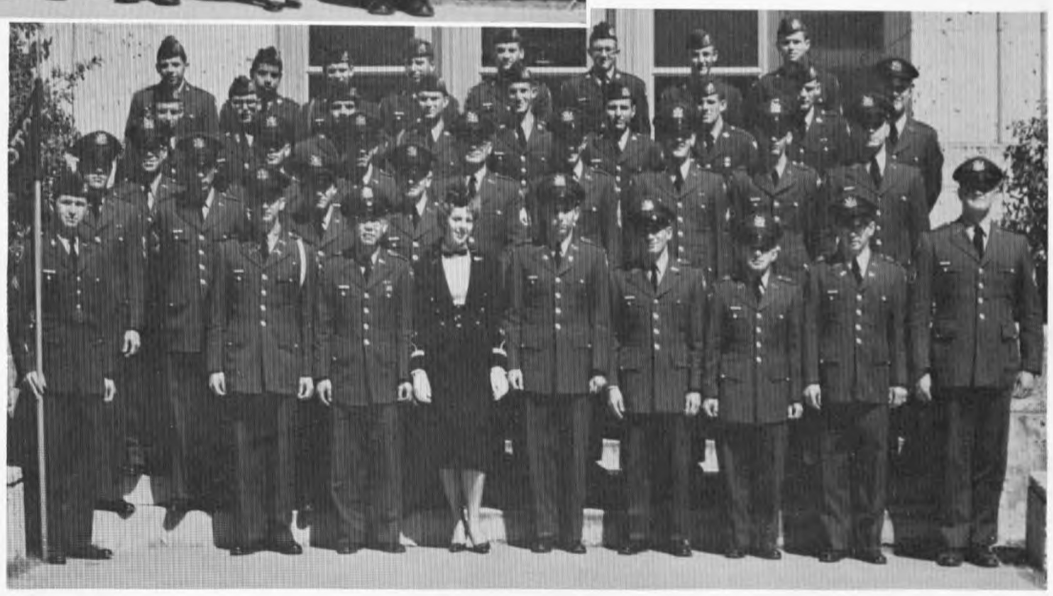

COMPANY "D" commanded by Cadet Capt. Jims Gee with Sponsor Carolyn Carver.

The Corps of Cadets passes in review for Lt. Gen. Chase (Ret.)

The bars of a Commissioned 2nd Lt. are admired at the Winter Commissioning Ceremony.

# BAND COMPANY

BAND COMPANY with Cadet Officers Don Brown and Gene Ford, and Company sponsor Deanne Deane.

Band Commander: Cadet Capt. Lee Fantz.

Besides the Corps reviews and inspections, the R.O.T.C. Band provides martial music and precision marching for many other events. New Orleans Mardi Gras is an annual trip as well as the Armed Forces Day Parade in Houston. The past year Band Company also served as the Official Frontier Fiesta Band, played for the State Guard Convention at the Shamrock-Hilton, and marched in many parades.

Inspecting Officers pausing in Band Company to ask question of the Base drummer.

Supply Custodian Major Harvey Vance (Ret.) sponsors Band Company.

"Into the Pool" goes Band Commander Lee Fantz while Frank Foster holds his nose.

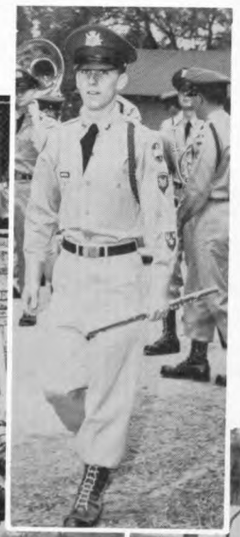

"I'm glad I only play the flute after that parade."

Cadet 1st Lt. Don Brown halts the Band after marching practice.

R.O.T.C. Band in Armed Forces Day parade downtown.

Capt. Joice Cox points out landmark on sand-table during R.O.T.C. class.

R.O.T.C. SPONSORS: *First Row:* Mary Kathryn Jarrell. *Second row:* Carolyn Carver, Judy Tussing. *Third row:* Cathy Sims, Judy Mercer. *Fourth row:* Deanna Dean, Pat Voight.

Rifle Inspection is conducted by officer during Federal Inspection in April.

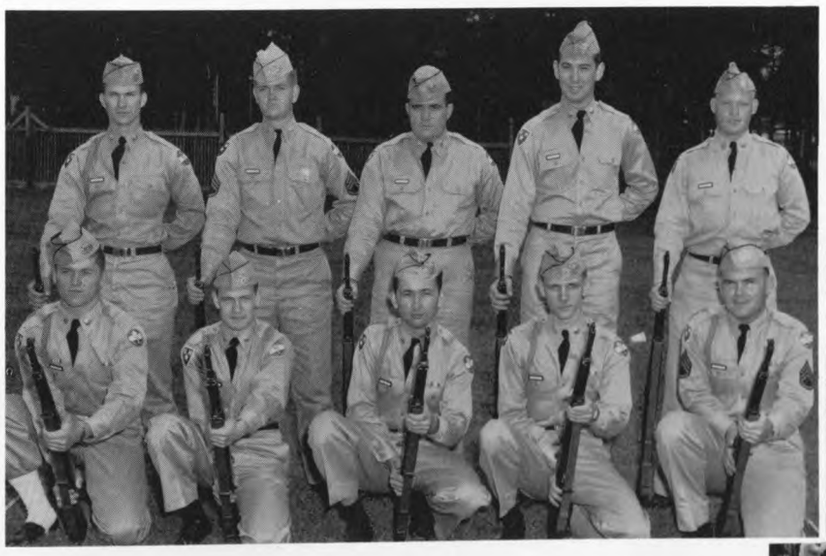

RIFLE TEAM: *Front row:* John Hancock, Morris Duncan, Paul Cravey, Richard Young, James Thomas. *Second row:* Reg Leonard, Tom Zanzant, Morgan Necessary, Calvin Eisenberg, Richard Black.

With sabres poised the Corps of Cadets stand ready for Inspection.

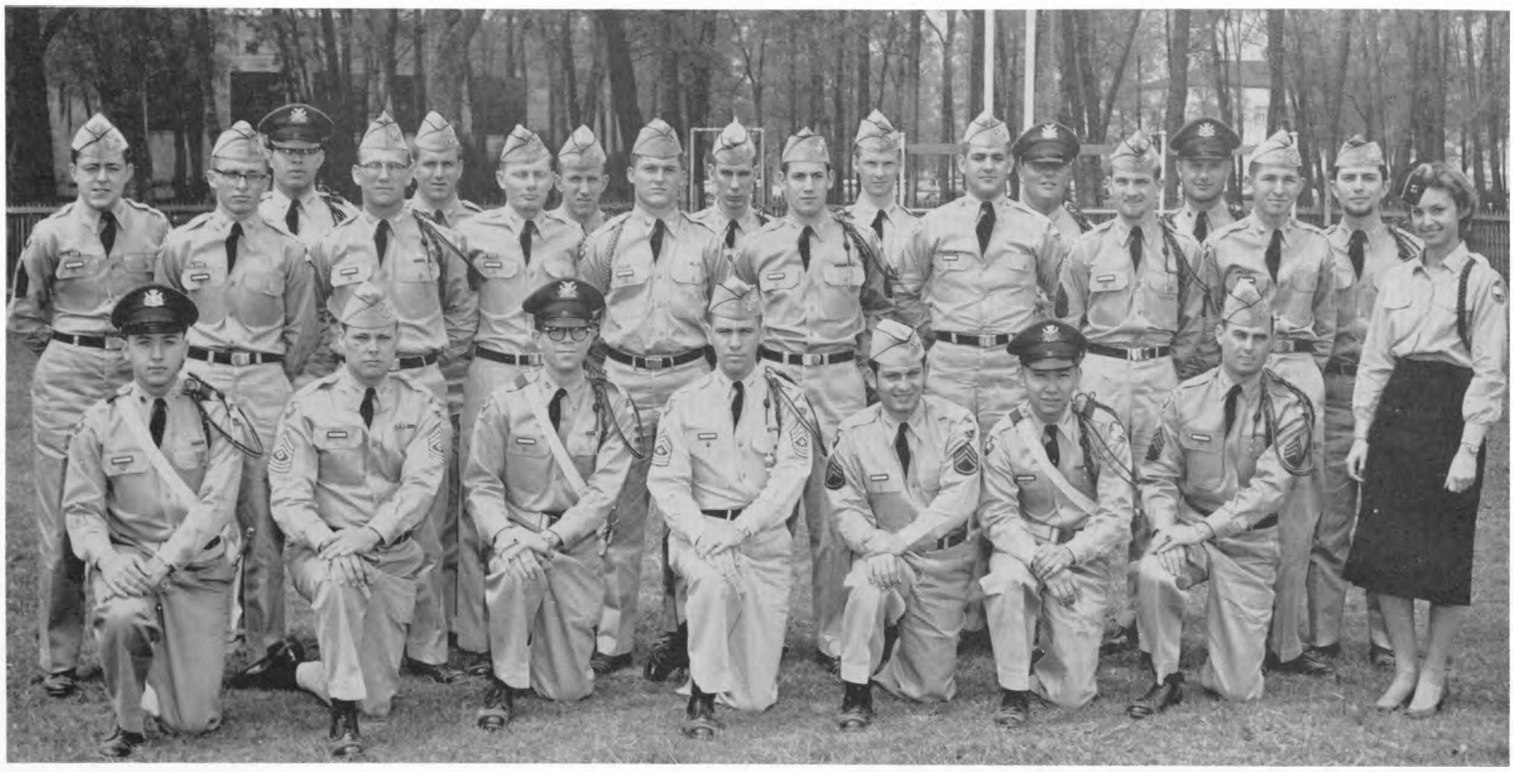

MEMBERS—*First row:* Mike Richker, Bob Lindsey, Jim Boone, Cullen Clark, Angelo Soffos, Jims Gee, Gail Goodloe. *Second row:* Wally Howard, Jim Collins, Bland Davis, John Hancock, Jerry Blaylock, Earl LeBlanc, John Anderson, Floyd Johnson, Judy Mercer, sponsor. *Third row:* Darol Dimmick, Jerry Skinner, John Becker, Bob Wynhoff, Gene Pavey, Mickey Ready, Don Sheffield, Billy Jackson, and Donald Gretzer.

# Scabbard and Blade

The "spit and polished" officers of the ROTC make up the membership of Scabbard and Blade. These are the leaders, the members of ROTC who are chosen to belong to this military group.

Sponsorship of the High School Drill Competition, participation in the National Pistol and Rifle matches, and the planning of both the Military and Scabbard and Blade Balls keeps members on duty 'round the clock.

OFFICERS: Cadet Sergeant Jerry Blaylock, vice-president; Cadet S.F.C. David Heallen, secretary; Captain Judy Mercer, sponsor; Cadet M/Sgt. Cullen Clark, president; Lt. Col. Jack Smith, advisor; Cadet Sergeant Donald Gretzer, treasurer.

# Cheerleaders

CHEERLEADERS: Bobby Watson, Patti Keene, Ralph Turner, Rhoda Morrow, Oliver Townsend, Marilyn Miller.

Cheerleaders give a mighty yell for the Cougar Team.

With a mighty shout six red and white clad dynamos of energy charge across the football field, leading a team of multi-muscled giants. The human dynamos are, of course, the boosters of Big Red, the Cheerleaders.

The voices of Rhoda, Marilyn, Patti, Ollie, Ralph and Bobby are heard at the pep rallies, football and basketball games and in the halls of the Zeke Building urging a greater manifestation of spirit on the part of the student body.

# Orchestra

Members of the University Orchestra tune up prior to one of their many concerts.

The Band provides music for many University events.

Their performances are not limited to the stage, however.

# Band

The University of Houston Band trooped across the football field the first time in 1944. The band opens each University football season with a band day. Over 6,500 high school bandsmen take to the field to present a colorful and tuneful spectacle for Cougar sports fans. The band is also present at all football games, pep rallies and basketball games.

This year, the band made a concert tour of Oklahoma and north Texas and played for the Texas Association of College Deans and Presidents.

Drum Major, BOBBY LINDER

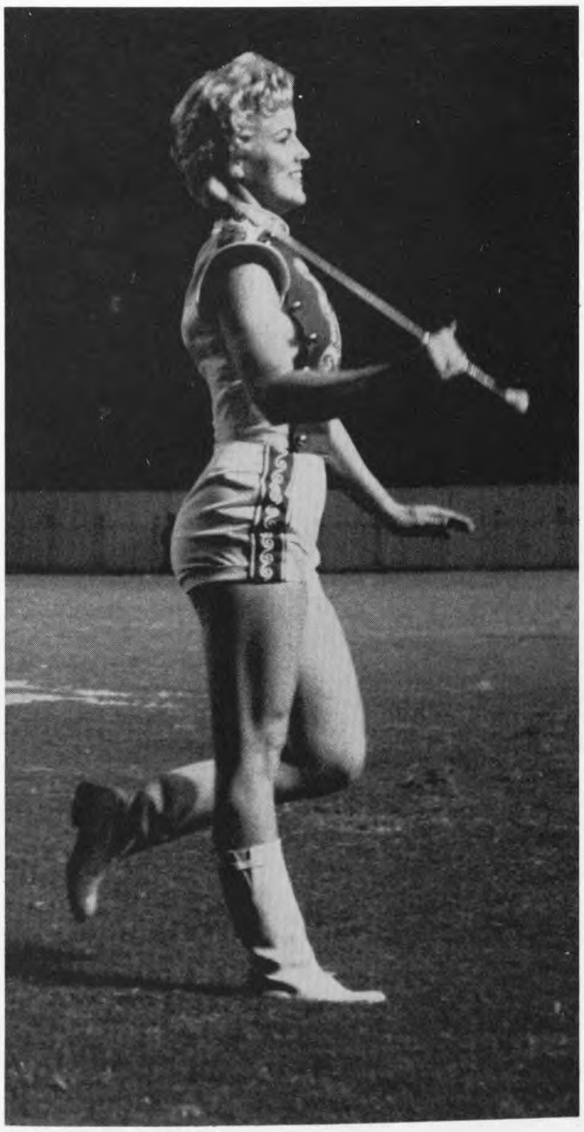

Head Twirler, GLORIA HUNT

COUGAR TWIRLERS: Carolyn Porter, Billie Schneider, Ann Daigle, Gloria Hunt, Ellen Simmons, Barbara McCauley, Deanna Dean.

# Frontier Fiesta Association

The Frontier Fiesta Association acts as the guiding body of Frontier Fiesta, the University's annual spring western festival.

Headed by Bob Dunson as general chairman, Association directors plan publicity and advertising, handle finances, co-ordinate activities and special events, issue building materials and oversee construction of shows on the lot, and, in general, see to it that Fiesta comes off as planned.

An annual barbecue for crippled children is sponsored by the Association, as well as a beard contest for the campus men and an Annie Oakley contest for coeds who want to try their trigger fingers at rifle shooting.

A Frontier Fiesta Awards Banquet held in May is the culmination of a year's effort spent on producing the *Greatest College Show on Earth.*

BOB DUNSON, general chairman

FIESTA ASSOCIATION STAFF—*First row:* Bob Dunson, Charlie Miller, Bernard Brooks, Mary Ann Maresh, Anne Sharpe, Ivan Trifon. *Second row:* Floyd Johnson, Jerry Goldman, George McElvy, Emmet Tatum, Tom Vanzant. *Third row:* Roy Satterwhite, Tony Nelson, Matt Manis, Frank Siler, Alton Castrow, Mike Johnson, Guy McElroy.

CHARLES MILLER, Promotions and Productions Director

FRANK SILER, Marshal

SPENCER YOUELL, Business Director

NORMAN HICKMAN, Grounds Co-Director

Association directors work together to insure a smooth-running Fiesta. Pitching in when a show needs a special assist seems to come naturally to this group. It is not uncommon to see the special events director high atop a ladder, the promotions director pulling a tarp, or the business director making pizza for a hungry crew.

DON SMITH, Purchasing Director

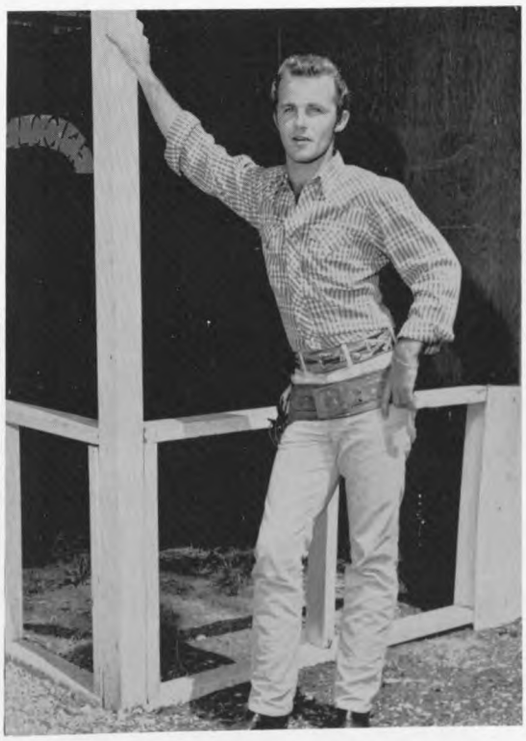

TONY NELSON, Special Events Director

*At left:* MATT MANIS, Grounds Co-Director

DICK BOULEY, Advertising Director

# Varsity "H" Association

Charlie Piepers prepares to hit Pvt. Lidney Thompson's thumb.

To promote fellowship between athletes and also between athletes and other students and groups, is the chief function of Varsity "H."

Only lettermen can be members of this service organization which contributes to the overall athletic program at the University.

Varsity "H" sponsors Rebel Theater in Frontier Fiesta, and members of the group usher at basketball games. An annual challenge to the letterman's skill is their deep-sea fishing trip.

Officers are Charlie Pieper, president; Hogan Wharton, vice-president; Terry Long, secretary; and Bryan Schisler, treasurer.

Varsity "H" with lettered helpers rush to complete the Rebel Theater.

Charlie Pieper, president of Varsity "H" and co-captain of the Baseball team, reflects on the year's activities.

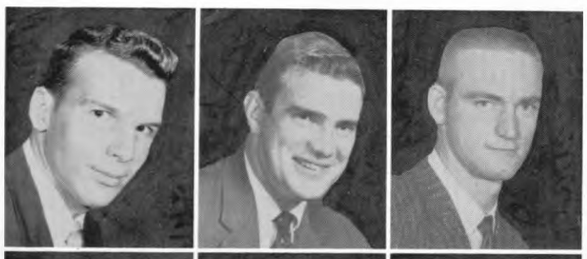

Charles Berry, football manager
Charles Caffrey, football
Danny Cranford, football

Burr Davis, football
Billy Ray Dickey, football
Howard Evans, football

Claude King, football
Jim Kuehue, football
Harold Lewis, football
Jack Parrington, track

Don Mullins, football
Tom Pierce, football
Hilmer Potcinske, football
Pat Studstill, football
Jim Windham, football

Bill Brown, football
Charlie Brown, football
Don Brown, football
Bob Borah, football
Jim Colvin, football

Jacky Cupit, golf
Reggie Darley, track
Larry Evans, baseball
Wiley Feagin, football
Buddy Garidel, baseball

Lonnie Holland, football
Bobby Linder, swimming
Don Loadman, track
Dicky Mauldin, football

Pete Markle, basketball
Don McDonald, football
Joe McDonald, football
Fred Morgan, baseball

Gary Nelson, baseball
Bob Pratt, golf
Charlie Pieper, baseball

John Semian, football
Lidney Thompson, football
Bubba Wagner, baseball

Leo Weiss, track
Hogan Wharton, football
Max Wilson, baseball

A scene from Varsity "H" fifth place Fiesta show.

Lidney Thompson poses with three beauties and a nightmare.

MEMBERS: *Front:* Sandra Brown, Ann Reeves, Lucretia Alexander, Marilyn Miller, Suzanne Donisi. *Back:* Gano Lemoine, Tony Lamanna, Pete Skaalen, Earl Krieger, John Whalen, Darrell Heinrich.

# Pep Club

Supporting the football line as the "twelfth man" of the Cougar team is the University Pep Club.

In achieving their aim of promoting campus spirit, members of the club sponsor the flash card section at football games, conduct pep rallies, and direct cheerleader tryouts.

The Pep Club annually presents a trophy to the organization showing the most school spirit in the Cougar Den Poster Contest.

OFFICERS: Tony Lamanna, treasurer; Earl Krieger, president; Pete Skaalen, vice-president; Suzanne Donisi, secretary.

# Cougar Guard

Cougar Guard, made up of volunteers from Alpha Phi Omega service fraternity, has as its sole purpose the care of the University's cougar mascot, Shasta.

Organized in 1947 when Shasta was purchased, the Cougar Guard members transport Shasta to and from all University home football games and pep rallies, occasionally to out-of-town games, and show her at school functions such as Frontier Fiesta.

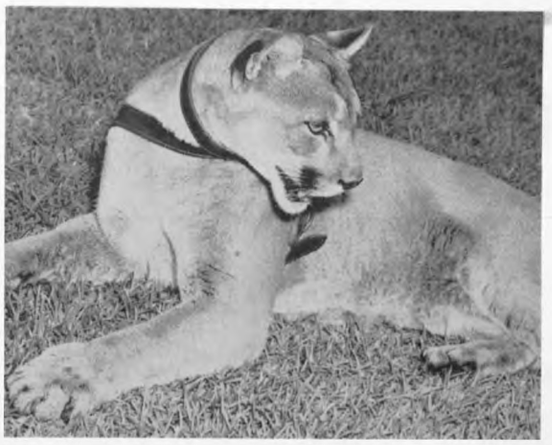

Shasta, the mother of three, resides at the Hermann Park Zoo.

Cougar Guard Captain Jack Wilson pauses after a rough workout with Shasta.

It's not unusual to see Richard, Jack, and Gordon at the zoo on a Sunday afternoon putting Shasta through her paces.

COUGAR GUARD: Jerry Arnold, Gordon Murray, Preston Ivens, Jack Wilson, and Richard Lassetter comprise the service group.

The Women's Dormitory Council is the governing body of Law Hall, the University girls' dormitory.

Social events for the season are the open houses held during special holidays for families and friends of women residents.

Sponsor of the group is Miss Helen Thacker.

Council members discuss problems with the Women's Dorm Council sponsors, Miss Helen Thacker and Mrs. Ruby Weaver.

# The Women's Dormitory Council

COUNCIL MEMBERS: Mary Whitehead, Barbara Mathews, Sandra Pittman, Ruby Echazaretta, Sandra Hrncir, Madge Howe, Nell Dowdy, Carolyn Langford, K-Lu Carroll.

OFFICERS: Pat Lafferty, chairman of men's activities; Gene Prewitt, treasurer; Stephen Zavoico, vice-president; K-Lu Carroll, secretary; Tony Lamanna, president.

# Oberholtzer Hall Board

The Oberholtzer Hall Board governs dormitory activities. The dorm radio station KLRP is under the direction of the Board. Sponsorship of an annual Christmas party for the children of an orphans home is a project that OB Hall Board members look forward to each year.

Social activities such as the dormitory weiner roast and dance, as well as get-acquainted parties at the beginning of each semester provide a full calendar of events for dorm students due to the work and planning of the Oberholtzer Hall Board.

# Student Government

LEON LIPP, President of Student Government

BOBBY SCHUMACHER, Treasurer

NANCY BARTELS, Secretary

# Senate

The SENATE is composed of one senator from each class. Among the powers and duties of the SENATE is the prorating of the budget, the approval power for all student organizations, the power to set standards for all groups, and the power to make laws governing the students.

OFFICERS OF THE SENATE: David DuBose, president; Bill Biggio, president pro tempore; and Pat Richmond, secretary.

*First row:* Joe Biundo, College of Pharmacy; Gloria Terry, College of Business; Bill Biggio, College of Law; Jerrie Rabon, College of Education; Graham Lantz, College of Optometry; Pat Richmond; Dan Christopher, College of Arts and Sciences. *Second row:* Roland White, freshman class; Robert Kin, senior class; Joe Hornberger, graduate class; Leonard Lock, College of Engineering; Darryl Fawcett, junior class; David DuBose; Tom Kinnear, sophomore class; Doug Rowell, School of Architecture; Dr. T. C. Sinclair, sponsor.

# House of Representatives

OFFICERS OF THE HOUSE: Tony Lamanna, speaker pro tempore; Judy Jones, secretary; Pat Lafferty, parliamentarian; Tom Reck, clerk; and Jack Terry, speaker.

The HOUSE OF REPRESENTATIVES carries out the wishes of the student body and also is the originating point for all bills created for the purpose of raising revenue.

Members of the HOUSE are chosen from recognized campus organizations. Each organization is entitled to have one representative, and any group having more than twenty members is entitled to an additional representative to the HOUSE.

# Supreme Court

The SUPREME COURT is composed of five justices and one attorney general. The president of the Senate and the Speaker of the House each appoint one member to the Court and the president of the Student Body appoints the remaining justices.

The duty of the SUPREME COURT is to settle disagreements that arise among the various campus student groups.

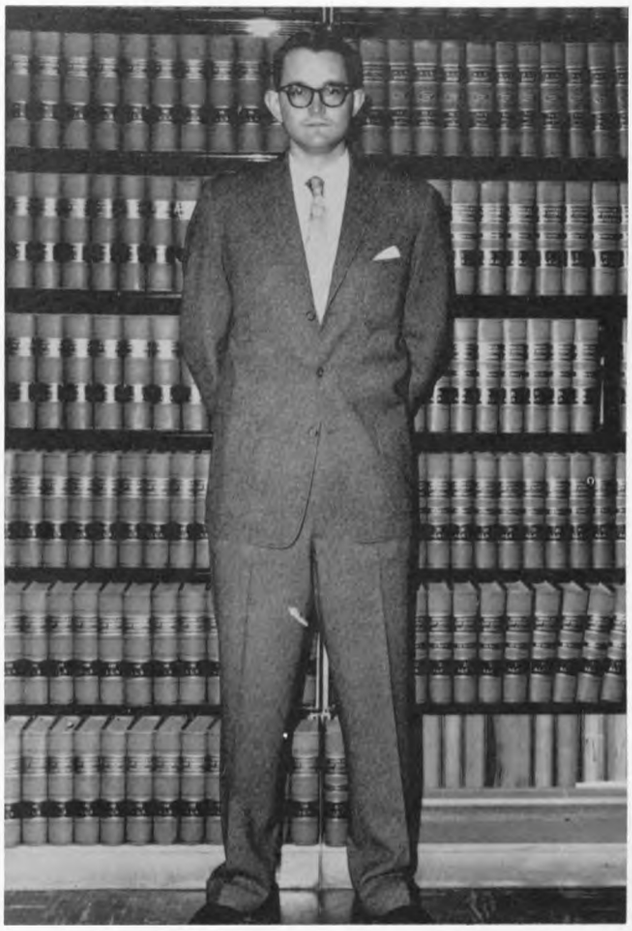

JOE HORNBERGER, attorney general

SUPREME COURT JUSTICES: Wayne Dessons, Pat Gregory, Bill Buchanan, Harold Pieratt, and Bill Biggio.

# Outstanding Student Government Members

Named at the annual Student Government banquet as the Most Outstanding Student Government members are Alvin Montgomery, Outstanding House Member; Leon Lipp, Outstanding Member in Student Government; Gloria Terry, Outstanding Senate Member; and Louis Patronella, Outstanding Committeeman.

Patterned after our Constitutional Government, Student Government represents the over 13,000 students that make up the University student body. With an annual budget of $15,000, Student Government sends representatives from campus groups to their regional and national conventions; aids new groups in getting started on the campus; directs and finances student dances and other extracurricular activities such as Homecoming; pays the cost of supporting and transporting Shasta, the University cougar mascot; provides loans for student organizations; produces a student handbook; and sends delegates to the Washington Semester Program in Washington, D. C., and other conventions representing the student body.

Student Government governs student elections; judicially decides issues between campus groups; and represents the students as a whole in dealings with the University administration on such matters as discipline and morals, traffic, Frontier Fiesta, and any other matter that requires a voicing of student opinion.

# The Cougar

ROBERT FORSHAW, fall semester editor

WAYNE SCOTT, spring semester editor

Students returning to the campus last fall found a streamlined version of the University's 25-year-old newspaper, the COUGAR. Following the popular trend in campus publications, it had become a tabloid. Both its appearance and outlook had changed.

The first issue for the new year was so big it took two print shops to handle the job. The result of a summer's work, the paper had discovered in that time that it possessed more freedom than most college newspapers, and immediately set about doing a responsible job of covering the campus "Both Day and Night."

In the past, a staff of three, at the most, had put the paper to bed. The Wednesday night turmoil which usually meant greeting the sun coming up over the reflection pool, no longer existed. All of a sudden, students had discovered the COUGAR office on the north side of the campus and flocked in asking to write for the paper.

So, in due time, as the new system changed into routine, the COUGAR packed a good deal more punch and aroused the ire or blessings of more students than it had in the past. The mark of whether a newspaper is read or not is in the amount of vigor of its readers comments. The COUGAR was read.

And after a year, the change was found to be for the better.

Ross Strader, publications advisor, discusses type sizes with Eugene Cook and Beverly Dent, COUGAR staffers.

Editors gather to plan the COUGAR's format. Gordon Fales, Willis Webb, Cathy Young, Ken Carr and Wayne Scott steer the efforts of the staff into productive channels.

GORDON FALES, assistant editor

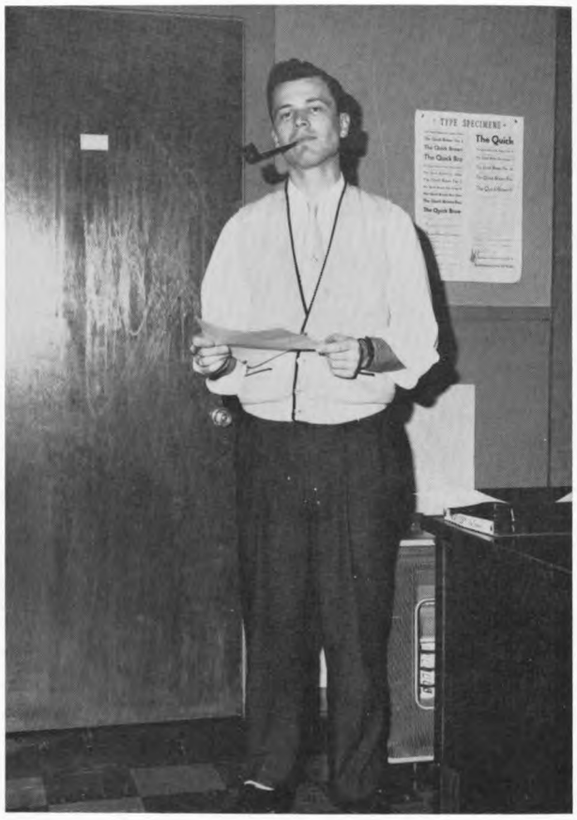

CATHY YOUNG, women's editor

WILLIS WEBB, news editor

Lynn Meador, Don Alderman, and Kay Newman seem to think that four heads are better than one when it comes to copy-reading over Millie Duelberg's shoulder.

HARRIS MILAM
staff artist

KEN CARR
sports editor

Meredith Trube and Jimmy Maxwell listen intently as Ken Carr expounds on the virtues of sports writing.

JIM LOCKLIN, advertising manager

# Publications

## Houstonian

MILLIE DUELBERG, Associate Editor.

NANCY WEST, Editor-in-Chief.

SUE SWITZER, Associate Editor.

A yearbook is a scrapbook of memories. It holds a year's activities within its pages. The people of a university, their social organizations, their service clubs, their sports heroes, their campus life—all of the functions of a college society are preserved in that bound volume known as a yearbook.

The editor and staff of the 1959 HOUSTONIAN worked throughout the year to produce a volume that would tell the complete story. The student body made it possible to tell this complete story by voting to switch the deadline of the yearbook from spring to summer. The work began and the first deadline was met, and the second, and the third and finally the fourth and last. As the final proofing was read on a sticky day in June, a memorable year for the HOUSTONIAN staffers was ended.

ALEENE REDNICK, Advertising Manager.

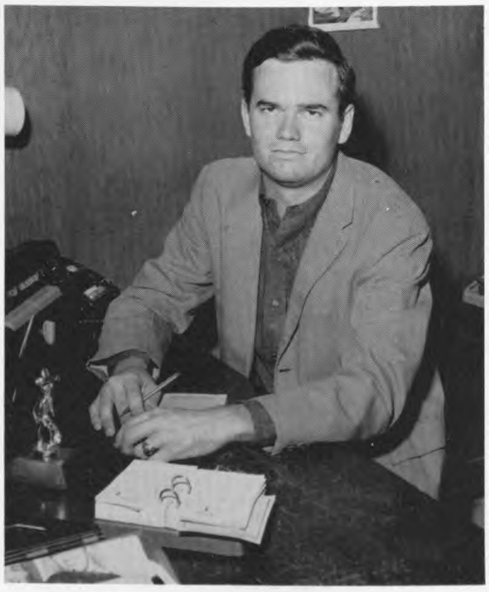

DON WHITELEY, Outstanding Students Editor.

JUNE DOMINY, Associate Editor, Fall.

TONY TRIOLO

MEREDITH TRUBE

JERRY EAGLESON, Class Editor

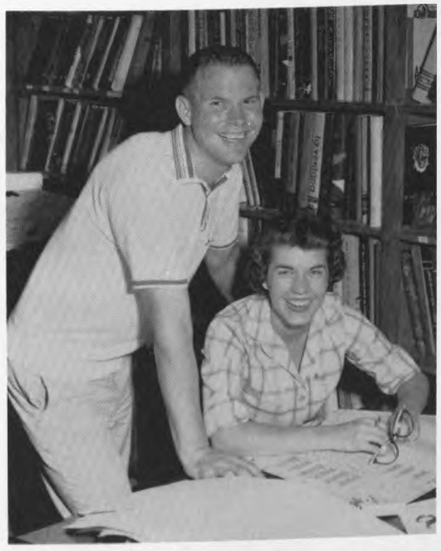

TOMMY RECK and CATHY YOUNG
Organizations Editors

WILLIS WEBB, Sports Editor

HOUSTONIAN Editor Nancy West gives up and joins her overworked staff for this zany shot.

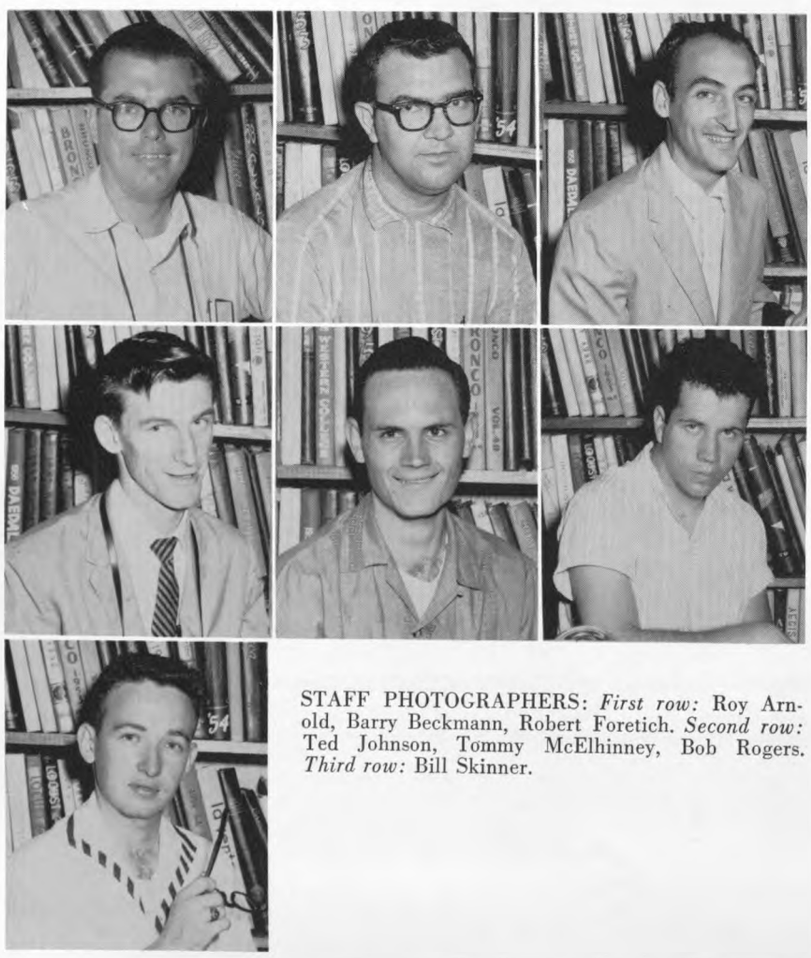

STAFF PHOTOGRAPHERS: *First row:* Roy Arnold, Barry Beckmann, Robert Foretich. *Second row:* Ted Johnson, Tommy McElhinney, Bob Rogers. *Third row:* Bill Skinner.

# Publications

Editor, DR. JULIETTE DECREUS

STAFF: Dr. Will L. McLendon, Dr. Juliette Decreus, Mrs. Francoise Harrod, Dr. Elizabeth Brandon.

Secretary, FRANCOISE HARROD

The Le Bayou is an international literary journal written in French. The journal was established by the late Jules Vern, professor of French at the University. It contains literary criticisms, prose and poetry, many of which were written by prominent authors.

# Le Bayou

DR. WILL L. McLENDON

DR. ELIZABETH BRANDON

# Alpha Phi Omega

The members of Alpha Phi Omega pledge their service to the campus, to the community, and to the nation. They are 85 in number and in the year 1958-59 they have donated 12,292 man hours to projects of service. With each member giving an average of 491.6 man hours of his time, the organization has aided 34 separate causes.

University functions aided by APO includes the transportation and care of Shasta, University Cougar mascot, officiating at student election polls, sponsorship of the Fourth Annual Greek Songfest, sponsorship of the Shasta Art Contest, maintenance of the information booth at fall and spring registration, and the coordinating and building of the Homecoming Bonfire.

In addition to performing services to the University, APO has hosted the Faith Home children to a day at the circus and the residents of St. Anthony's Old Folks Home to a Thanksgiving dinner.

Members have collected funds for the Muscular Dystrophy and March of Dimes campaigns as well as helping with the Boy Scout Exposition and ushering at the City Employees Service Award program.

For such outstanding service to the school and community, it is no wonder that this organization won the Cougar Spirit Award for 1958-59.

Members George Shackelford, Gerald Grim, Jerry Bennett, Jack Wilson and Richard Lassetter admire recent additions to trophy case.

APOs, wives, and dates enjoy an evening out. They are Jo Lynn Grasse, Sonny Elsik, Jack Wilson, Wendell and Alice Banigan, and Marilyn Miller.

OFFICERS: George Shackelford, treasurer; Gerald Grim, recording secretary; Jerry Bennett, first vice-president; Jack Wilson, president; and Richard Lassetter, chaplain.

Ken Kern, Barry Bennick, Frank Markey, and Steve Allen unload lumber for the '59 Bayou Queen. All the work proved worthwhile, as their Fiesta show won first place.

APOs relax between work sessions at the Bayou Queen on the Fiesta lot.

ARNOLD, Jerry
BENNETT, Jerry
BENNICK, Barry
BUSH, James
EDWARDS, Larry
FOWLER, James

GILLIAM, Roland
GRAVES, Roy
GRIM, Gerald
HILLYER, Ed
HOLL, Bob
IVENS, Preston

KERN, Ken
LASSETTER, Richard
LEBLANC, Earl
MURRAY, Gordon
POPE, James
RODGERS, Joe

SHACKELFORD, George
SIEMS, Don
TANNER, Carlos
WALLACE, Mike
WILSON, Jack
ZUCKERO, George

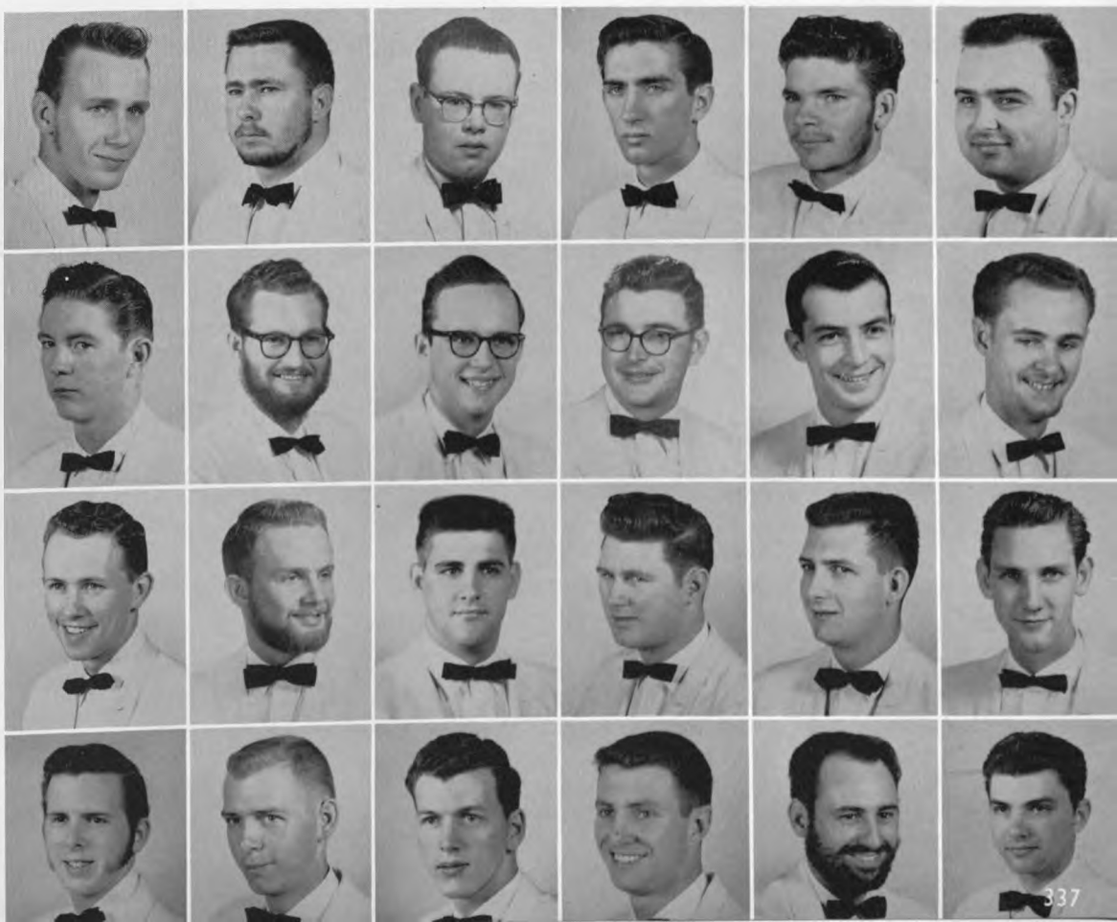

OFFICERS: Don Heatherly, public relations; Lucy Vaughn, editor; Jo King, associate editor; Wanda Swanson, associate business manager; Peter Brown, associate editor.

# The Harvest

The 1959 HARVEST is the twenty-third anthology of student writing. Students compete for poetry, short story, essay and art honors. Under the direction of the Writers Club, The HARVEST has gained national recognition for outstanding literature and art display.

The HARVEST provides encouragement for prospective writers by recognizing the efforts and talents of the students.

Lucy Vaughn and her associate editors, Jo King and Peter Brown discuss the HARVEST publication.

# Panhellenic Council

PANHELLENIC DELEGATES—*First row:* Judy Tussing, Dora Ristau, Mary Jo Wondrak, Jone McClain. *Second row:* Carolyn Christenson, Geraldine May, Rachael Clasen, Ann Reeves. *Third row:* Mrs. Bessie Ebaugh, Barbara Henkhaus, Pamela Williams, Karen Tippit, Margie Walsh, Susan Wood.

Established to maintain a high plane of fraternity life and inter-fraternity relationship, Panhellenic cooperates with college authorities to maintain high social and scholastic standards throughout the University. Activities include pledge line, Panhellenic workshop, coordinating rush plans, and a Panhellenic luncheon and style show.

Janell Milling of Delta Zeta receives Panhellenic scholarship from Barbara Henkhaus, Panhellenic president.

Susan Wood, ZTA, assistant to recording secretary, Karen Tippit, DG, recording secretary, Barbara Henkhaus, DZ, president, Pamela Williams, XO, vice-president, Margie Walsh, ADPi, corresponding secretary, Dora Ristau, Phi Mu, parliamentarian.

A
X
Ω

# Alpha Chi Omega

Gay Adams, Sandra Montalbano, Rosalie Chiodo, Pat Day, Dolores Hobizal, Sue Gibson, Nelda Younger, Barbara Hoff, Terry Kay Gibson, and Rosemarie Daidone take a breather before sorority meeting begins.

Founded at DePauw University on October 15, 1885, Alpha Chi Omega social highlight of the school year is the annual Alpha Chi Allegro honoring their new pledges.

Local service projects include entertaining retarded and underprivileged children.

Second in Songfest, the Alpha Chis claim head majorette, Gloria Hunt, and two twirlers, Judy Scott and Dolores Hobizal; Vanity Fair beauties Linda Lou Taylor and Jerrie Rabon; class officers Rosalie Chiodo, Sue Gibson, Nelda Younger, and Judy Scott; Sigma Alpha Epsilon sweetheart, Rosalie Chiodo; Phi Kappa sweetheart, Sheila O'Sullivan; and Homecoming Queen finalists, Rosalie Chiodo and Nelda Younger.

ROSALIE CHIODO, president

CARVER, Carolyn
DAIDONE, Rosemarie
DAILEY, Jackie
DAY, Patricia
FLYNN, Eleanor
FROELICH, Earlyn
GENITEMPO, Marlene

GIBSON, Sue
GIBSON, Terry Kay
GOODRICH, Nancy
HARRAL, Marian
HOBIZAL, Dolores
HOFF, Barbara
HUNT, Elizabeth Ann

MARQUER, Brenda
MONTALBANO, Sandra
MONTGOMERY, Marilyn
MOSELEY, Kay
O'SULLIVAN, Sheila
RABON, Jerrie Faye
SCHENK, Hildegarde

SCOTT, Judy
SHARPE, Anne
SWANK, Joyce
TAYLOR, Linda Lou
TURNER, Virginia
WINTERS, Jackie
YOUNGER, Nelda

Dolores Hobizal, Jerrie Rabon, Marilyn Montgomery, Rosalie Chiodo, Zelma Etheridge, Marlene Genitempo, Nelda Younger, and Mrs. Lee Cargile board train for AXO regional convention.

ALPHA CHI OFFICERS: Marilyn Montgomery, treasurer; Pat Day, secretary; Sue Gibson, vice-president; and Nelda Younger, vice-president. *Not pictured:* Jerrie Rabon, secretary.

# Alpha Delta Pi

The oldest college sorority, Alpha Delta Pi was founded at Wesleyan Female College in Macon, Georgia, in May, 1851, under the name "Adelphian Society."

Outstanding social events include a spring formal, founders day banquet, faculty tea, and a big and little sister party.

Second in scholarship ratings and third in Homecoming floats, ADPi's outstanding members include Jacque Wilson, Pep Club secretary and Women's Student Association vice-president; Janell Sanford, sophomore representative; and Kay Kellough, Vanity Fair beauty.

". . . and in 1904 our name was changed from Adelphian Society to ADPi," Jone tells an interested audience.

Everyone talking at once: Brenda, Kay, Shawn, Bertie, Pattie, Joan, Vee, and Nancy vie for attention.

ADAMCIK, Jane
BACARISSE, Virginia
BARMORE, Joan
BOWEN, Nancy
DEE, Mary Beth
ENDICOTT, Elaine
FLOWERS, Patsy

GRATEHOUSE, Sue
GROSJEAN, Vere Renee
HEID, Brenda
HERMAN, Nancy
JOHNSON, Pattie
JONES, Lei Lani
KELLOUGH, Kay

KILPATRICK, Nancy
LOWE, Annie
McCLAIN, Jone
McCLAIN, Pat
MILLER, Penny
MURPHY, Shawn
RABORN, Linda

SANFORD, Janelle
SIMS, Bertie
STEVENS, Harriette
STEWART, Marcia
WALSH, Margie
WALTERS, Barbara
WILLIAMS, Judy

JACQUE WILSON, president

**OFFICERS:** Nancy Kilpatrick, treasurer; Virginia Bacarisse, guard; Mary Beth Dee, social chairman; Margie Walsh, secretary; and Sue Gratehouse, vice-president. *Not pictured:* Pat McClain, historian; Jane Adamcik, corresponding secretary; and Elaine Endicott, chaplain.

A Φ

# Alpha Phi

Alpha Phi sorority was a local called Tau Sigma before going national in February of 1956. The national organization was founded in 1872 at Syracuse University.

Locally, top social events of the year are the Snow Ball, the Ivy Ball, and the mother-daughter Christmas tea. Other activities include the placing of the traditional Christmas tree in Cougar Den and the party for the children of Faith Home.

This year, the Alpha Phi float depicting Cuba was a finalist in the Homecoming competition. Ann Arthur was Lambda Chi Alpha Crescent Girl. Ann Barkley was named a favorite of Delta Sigma Phi and Joanabeth Ballard was a finalist for Phi Sig Moonlight Girl.

Pre-rush house-cleaning can be hazardous as Alpha Phis Joan Christopherson, Diana Van Wagoner, Willa Dotson, Eleanor Bales, and Ann Carlile can testify.

Ann Barkley Macaluso, Alpha Phi alumna, points out a picture of interest to Paula Wiley, Janet Holbert, Carol Ann Schutze and Carolyn Christenson.

ANN ARTHUR, president

OFFICERS: Carolyn Christenson, Carol Ann Schutze, Eleanor Bales, Ann Barkley Macaluso, and Paula Wiley.

BALES, Eleanor
CHRISTENSON, Carolyn
CHRISTOFFERSON, Joan
DOTSON, Williamae
GARRETT, Joan

KEELY, Ann
MAYHALL, Charlotte
SCHUTZE, Carol Ann
SMITH, Carol Ann
SPRINGALL, Sharon

UNDERWOOD, Claire
VAN WAGONER, Diana
WILEY, Paula

X Ω

# Chi Omega

Chi Omegas enjoy buffet supper before sorority meeting.

Founded in April, 1895, at the University of Arkansas in Fayetteville, the wearers of the cardinal and the straw were awarded the "Best Sorority" trophy by Delta Sigma Phi.

During the past year, the sorority won first place in Homecoming Floats, first in scholarship, and first in basketball intramurals.

Chi O's on campus include Marilyn Miller, cheerleader; Mary Kathryn Jarrell, Homecoming Queen and ROTC sponsor; Judy Morriss, Vanity Fair beauty; Pamela Williams, Judy Morriss, Sally Day, and Sandra Brown, class officers; Judy Tussing, Deana Deanne, Jane Yoder, and Judy Mercer, ROTC sponsors; Sue Zanne Myers, Sigma Nu sweetheart, Sally Barber, KA sweetheart, dorm queen, and Best Dressed Coed; and seven Vanity Fair favorites.

The local chapter was honored by its national organization by being named one of the seven outstanding Chi Omega chapters.

Barbara Gard, Jane Yoder, Judy Morriss, Linda Powell, Judy Pittman, Sally Day, and Jean Logan entertain sorority sister Mary Ann Mobley, Miss America, *center*.

ALEXANDER, Lucretia
BALLARD, Janola
BAKER, Martha
BARBER, Sally
BROWN, Sandra
CHARLEVILLE, Ann
DAUNOY, Valerie

DAY, Sally
DEANE, Deanna
DOYEN, Dian
ECKERT, Linda
GARD, Barbara
GOODRICH, Judy
HAINLINE, Bobbie

MERCER, Judy
MILLER, Marilyn
MORRISS, Judy
MYERS, Sue Zanne
NOTT, Nancy
O'FIEL, Carolyn
PERRY, Beverly

PITTMAN, Judy
POWELL, Linda
REEVES, Ann
RIEKE, Marian
SARAGUSA, Sophie
TRIMBLE, Kay
VAN EATON, Diane

WAKEFIELD, Sharon
WALDRIP, Judy
WILSON, Diane
YODER, Jane
YOUNG, Cathy

OFFICERS: Marilyn Miller, rush captain; Pamela Williams, panhellenic delegate; Sue Zanne Myers, recording secretary; and Norma Calloway, pledge trainer. *Not pictured:* Mary Kathryn Jarrell, vice-president; Judy Waldrip, treasurer; and Kay Trimble, parliamentarian.

JEAN LOGAN, president

# Delta Gamma

Delta Gamma traces its birthplace to Lewis School, Oxford, Mississippi, in 1873.

Activity-minded D G's participated in Songfest, Homecoming and held their annual founders day banquet, spring formal, and buffet suppers.

Outstanding DG's on campus are Pat Voight, ROTC sponsor, Billie Schneider and Carolyn Porter, band twirlers, Carin Cone, member of the U. S. Olympic Swimming team, Donna McFarland, University swimming team, and Janice Todd, Phi Theta Kappa.

Major philanthrophy of the sorority is Sight Conservation and aid to the blind.

AMASON, Patsy
BEST, Lynn

CAROL FINN, president

BOYKIN, Charlotte
BRIM, Cathy
BURBA, Christine
CLASEN, Rachel
CONE, Carin
CRAIG, Judy
DOWDY, Ann

EVAHN, Jeneane
FARMER, Charlotte
FORD, Mary
GABRIEL, Nancy
GIFFIN, Carole
JONES, Dionne
McDANIEL, Carmen

*Front:* Billie Schneider, Ann Page, Jo Ann Rose. *Back:* Becky Wheeler, Myrna Wood, Judie Craig, Pat Voight.

McFARLAND, Donna
McMILLIN, Judith
McREYNOLDS, Ann
MULLINER, Jane
PITTMAN, Nelda
PITTMAN, Sandra
PORTER, Carolyn

POYE, Patricia
ROSE, Jo Ann
SCHNEIDER, Billie
SMITH, Irene
STEKOLL, Dianne
STEWART, Mary
TIERNEY, Dot

THOMPSON, Mary Lee
TIPPIT, Karen
TODD, Janice
VOIGHT, Patricia
WHEELER, Rebecca
WILKENSON, Jane
WOOD, Myrna

*First row:* Karin Tippit, sr. panhellenic, Judith McMillin, 2nd vice-president; Carmen McDaniel, corresponding secretary; Dionne Jones, rush chairman. *Second row:* Janice Todd, 1st vice-president; Jeneane Evahn, activities chairman; Irene Smith, scholarship; Charlotte Farmer, recording secretary.

ΔZ

# Delta Zeta

The wearers of the Old Rose and Vieux Green were founded at Miami University in Oxford, Ohio, in October, 1902.

D.Z.'s on campus participate in Bayou Queen in Frontier Fiesta, Homecoming, and intramurals.

Active in intramurals, the Delta Zetas captured the women's intramurals trophy by winning first places in football, archery, volleyball, and badminton.

Campus offices claim Barbara "Rusty" Henkhaus, Panhellenic president; Nancy West, HOUSTONIAN editor and Headline Hop Queen; and Shirley Bridier, sophomore class representative.

Juanita Barnes, D.Z.'s rush captain, was honored by being selected sweetheart of Delta Chi fraternity.

Socials include an annual Big and Little Sister Christmas Party, Founder's Day Banquet, and the traditional Rose Formal.

Carol Brown and Mary Jo Wondrak reminisce about Frontier Fiesta '58 while Gene Bonner, SMU transfer, and Shirley Bridier, Helen Calvert, and Ervalyn Thomson, new initiates, look on.

At the '59 Rose Formal, Joe Pyle, Delta Chi, was Duke and Nancy West, DZ, was Dream Girl.

BARNES, Juanita
BOBBITT, Bonnie
BONNER, Gene
BRIDIER, Shirley
BROWN, Carol
CALVERT, Helen
CORDER, Rose

DANIEL, Janet
FERGUSON, Barbara
HENKHAUS, Barbara
HOCOTT, Elaine
HRNCIR, Sandra
JACOBSEN, Mary
KANAS, Shirley

KOLB, Kristina
MILLING, Janell
MOORE, Pat
NEWMAN, Arlene
PARRISH, Melody
POLLAK, Kathleen
POTTER, Rae

SPEIGHTS, Nelwyn
TAYLOR, Laura
THOMSON, Ervalyn
WHEELER, Judy
WOEBSE, Phyllis
WONDRAK, Mary Jo
WOODIE, Mary Carol

OFFICERS—*Front:* Kristina Kolb, historian; Pat Moore, junior panhellenic delegate; Rusty Henkhaus, senior panhellenic delegate; Juanita Barnes, rush captain. *Back:* Sunny Tucker, pledge trainer; Janell Milling, treasurer; LaVonne Hicks, corresponding secretary; Kathleen Pollak, recording secretary.

NANCY WEST, president

ΦM

# Phi Mu

Wesleyan College in Macon, Georgia, was the birthplace of Phi Mu sorority in 1852.

Top social event of the school year is their annual Enchantress Ball.

Active in all campus activities, the Phi Mus engage in Homecoming festivities and the Boot Hill Show in Frontier Fiesta. This year the sorority placed second in scholarship and were winners of the Parents and Friends attendance trophy.

Local service projects of the group include the donation of toy carts to local children's hospitals.

Phi Mu Margaret Meldrum is president of the Home Economics Club.

Phi Mu officers Dora Lee Ristau, pledge trainer; Janice Lee Kent, secretary; Carol Coleman, treasurer; and Peggy Sterling, membership director, look over their scrapbook.

Barbara Kent, Helen Shenton, Linda Jo Lee and Ann Reed harmonize to "The Creed of Phi Mu."

ANN REED, president

Ann Reed accepts trophy for having the most parents, friends at the Homecoming football game from W. L. Kemper, president of Parents and Friends Society.

COLEMAN, Carol
COFFMAN, Pat
HOVIS, Marietta
KENT, Barbara

KENT, Janice
LEE, Linda
McKAY, Marian
MELDRUM, Margaret

MOORE, Janet
RITTER, Paula
RISTAU, Dora
SHENTON, Helen

SNOW, Rosemary
STERLING, Peggy
WARD, Mary Arel
WHITEHEAD, Mary

ZTA

# Zeta Tau Alpha

Longwood College in Farmville, Virginia, was the site of the founding of Zeta Tau Alpha in October, 1898.

Activity-wise, the local Zetas participated in Homecoming and intramurals and warbled their way to a first place Songfest win.

Outstanding Zeta Tau Alphas on campus are Nancy Bartels, Homecoming Queen finalist and secretary of the student body; Rhoda Morrow and Patti Keane, cheerleaders and Vanity Fair beauties; Jan McMullan, Vanity Fair beauty, Miss Houston, and Miss Maverick; Joann Koberling, Sweetheart of Sigma Chi; and Brenda Busch, Sigma Phi Epsilon sweetheart.

A smooth change of tempo was provided the wearers of the crown and shield by their spring formal, the foremost social event of the year.

Visette Edwards, Mary Alice Gilley, Susan Wood, Jan McMullan, Kathleen Landers, and Kay King try their hand at bridge.

BARTELS, Nancy
BUSCH, Brenda
BOWMAN, Jane
CLIFTON, Jeana
EDWARDS, Visette
GILLEY, Mary Alice
HENSON, Betty Ann

Taking a break at their formal, Zetas collect around Sandy Schoenfield, their new president.

HUBBARD, Jean
JOUANET, Jacquie
KING, Kay
LANDERS, Kathleen
McGLOTHLIN, Maurice
McMULLAN, Jan
MAY, Geraldine

MORROW, Rhoda
PRYOR, Carolyn
RIVES, Judy
ROGERS, Betty
SANDERS, Marilyn
SCHOENFIELD, Sandra
SHEPLER, Linda

SHULER, Sharon
SIMS, Cathy
WAHLERS, Judy
WALSH, Gerry
WOOD, Susan

Zetas congregate at the annual spring formal.

# *Interfraternity Council*

The purpose of Interfraternity Council is the formation and execution of legislation and planning of activities for fraternities. Members of all 14 campus fraternities make up the core of IFC. Publishing of the Greek Bulletin, sponsoring of IFC tutoring sessions, Greek Help Week, and Greek Week are but a few of the many functions of the Council.

Interfraternity Council co-ordinates rush and intramurals, publicizes Greek events, and gives a trophy for the fraternity with the highest scholarship each year.

Sponsor of IFC is L. S. "Chief" Mitchell, Assistant Dean of Men.

*Kneeling:* Larry Newbern, PiKA; Jeffrey Hill, Lambda Chi; Don McClure, SAE; Jerry Blalock, Delta Sig; Jim Sterling, Sig Ep; Mike Hunter, Phi Epsilon Pi; Anthony Romeo, Pi Kappa Phi; and Tom Kinnear, Phi Kappa. *Standing:* Sam Goodner, Sigma Nu; John Gemoets, PiKA; Bill McCurdy, Phi Kappa; Ray Moseley, Phi Sigma Kappa; Bob Shearer, Sig Ep; Ferrell Dougherty, Phi Sigma Kappa; Tom Macaluso, Delta Sig; Bob Rogers, Lambda Chi; Pete Skaalen, TKE; Harry Scott, KA; Charlie Randolph, KA; Ken Dubose, TKE; John Wenck, Delta Chi; and Mike McGinnis, Delta Chi.

OFFICERS: Bob Shearer, Sig Ep, historian; Bob Rogers, Lambda Chi, secretary; Jim Sterling, Sig Ep, president; Pete Skaalen, TKE, vice-president; Sam Goodner, Sigma Nu, treasurer.

IFC sponsors tutoring sessions before final exam time rolls around.

CODE AND CONDUCT COMMITTEE go into action. Tom Macaluso, Jim Sterling, Pete Skaalen, and Don Barton give Bob Shearer a thorough going over.

COMMITTEE CHAIRMEN—*Standing:* Don McClure, SAE, Greek Week chairman; Ken Dubose, TKE, athletic chairman; Bob Shearer, Sig Ep, social chairman; Pete Skaalen, TKE, code and conduct chairman; Don Barton, Sigma Chi, constitution committee. *Kneeling:* Jerry Bennett, Sig Ep, intramurals chairman; Bob Rogers, constitution committee; Jerry Blalock, Delta Sig, rush chairman; Sam Goodner, Sigma Nu, scholastic chairman.

ΔΣΦ

The Delta Sig House at 2521 Calumet.

# Delta Sigma Phi

"Willie the Penguin," the colorful Homecoming float, flapped his wings and brought Delta Sig a second place win. The fraternity also won first in Songfest and walked off with the Parents and Friends trophy.

Carnations in the Den, presentation of Dream Girl Rhoda Morrow of ZTA, serenades, dunkings in the reflection pool highlighted the social year.

On campus, Darryl Fawcett was junior class president; Tom Reck was representative of the junior class, president of Sigma Delta Chi, and clerk of the House; Grant Mills was prexy of the Accounting Club, Bill Buchanan was IFC secretary and Supreme Court justice; Jerry Eagleson was president of the Men's Dorm Council; Pat Lafferty was prexy of the OB Hall Board and parliamentarian of the House; Don Schverack played on the frosh basketball squad. The fraternity was the largest on campus.

Officers were Jim Porter, president; Ron Cantele, vice-president; Tom Macaluso, secretary; and Jim Nolan, treasurer.

Delta Sigma Phi was founded at City College of New York in 1899.

Husky Delta Sigs gather in their back yard "patio" for a group shot.

The Delta Sig patio brings out the artist in Tom Reck, Don Hartman, L. D. Hancock, Jerry Blayloc, John Chapin, Pat Lafferty, and Mike Bell.

ALLEN, Bill
BELL, Mike
BLAYLOCK, Jerry
BRADFORD, Joe
BUCHANAN, Buck
CARIKER, Bud

CANTELE, Ron
CHAPIN, John
CHAPMAN, Glenn
DAVIS, Morgan
DONOVAN, Jack
ENGLEHARDT, Raymond

FAWCETT, Darryl
FINCHER, Guy
FINNEGAN, Dick
GREGORY, Jim
HALL, Wendell
HANCOCK, L. D.

HARLAN, Scottie
HARTMAN, Don
HIGHTOWER, Billy
HOOPER, Ashley
JEFFERY, Roger
KELSALL, Sam

KENT, Steve
LAFFERTY, Pat
LAROE, Jim
LOFTUS, Red
MACALUSO, Tom
MAYES, Dale

MILLS, Grant
MORGAN, Rick
NOLAN, Jim
PORTER, Jim
PRICE, W. C.
PICKETT, Milton

RECK, Jerry
RECK, Tom
REICHEL, Jerry
ROMANS, Eddie
ROTHERY, Bob
SANDERS, Ronnie

STAPP, Tommy
STEVELEY, Kim
TEINERT, Randy
TURNER, Bobby
VINCENT, Bill
GENTRY, Charles, chapter supervisor

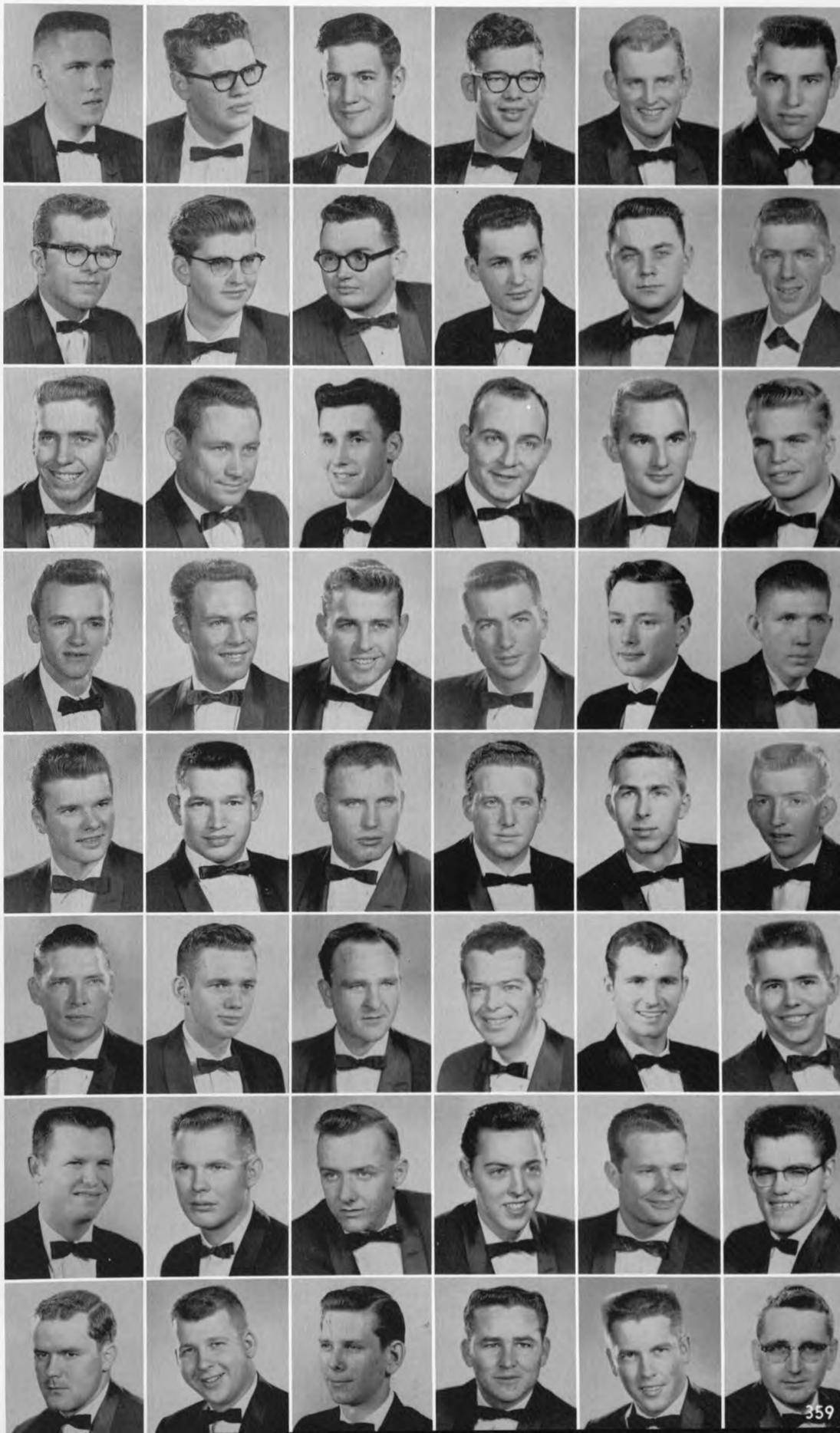

K
A

"Home" to the KA's is 2207 Rosedale

# Kappa Alpha

A southern fraternity, Kappa Alpha Order was founded in 1865 at Washington and Lee University, then called Washington College. A majority of KA chapters are centered in the old South and West.

Active in intramurals and University sports events, the KA Rebels won first place in football, placing four on the all-star team. Bill Dube won prestige for Kappa Alpha and the University on the baseball diamond, Jerry Smartt on the track field, and Walt Kelly and John Brasion on the gridiron.

Leading the Rebel charge were Charles Derrick, president; Marvin Rhodes, vice-president; Leon Denena, secretary; and Harvey Grasty, treasurer.

Studies suffer as KA's Bill Garrett, Leon Denena, Marvin Dibbens, Fred Groke, Cliff Acker, Bill Wyatt, Don Willson, and Paul Lay enjoy a late show presentation of "Gone With the Wind."

Members scan the pages of the past. *Kneeling:* Harvey Grasty, Joe Hornberger, Charlie Randolph, Dick Molchany. *Standing:* Ed Franks, Dave Pagel, Fred Groke, Frank Bartle, and Harry Scott.

KAs pictured in front of their well-filled trophy case are Harvey Grasty, Harry Scott, Charlie Randolph, Paul Lay, Frank Bartle, Dick Molchany, and David Pagel.

ACKER, Cliff
ADAMS, Mark
ALLBRIGHT, John
BARTLE, Frank
BRANSON, Johnny
DENENA, Leon

DIBBENS, Marvin
DONISI, Thomas
FRANKS, Ed
GARRETT, Bill
GRASTY, Harvey
GROKE, Fred

KELLY, Walter
KIRKPATRICK, Jim
LAY, Paul
LIEVANO, Gabriel
MOLCHANY, Dick
PAGEL, David

RANDOLPH, Charlie
SCOTT, Harry
TURNER, Ronald
WHITE, Jim
WILLSON, Don
WYATT, Bill

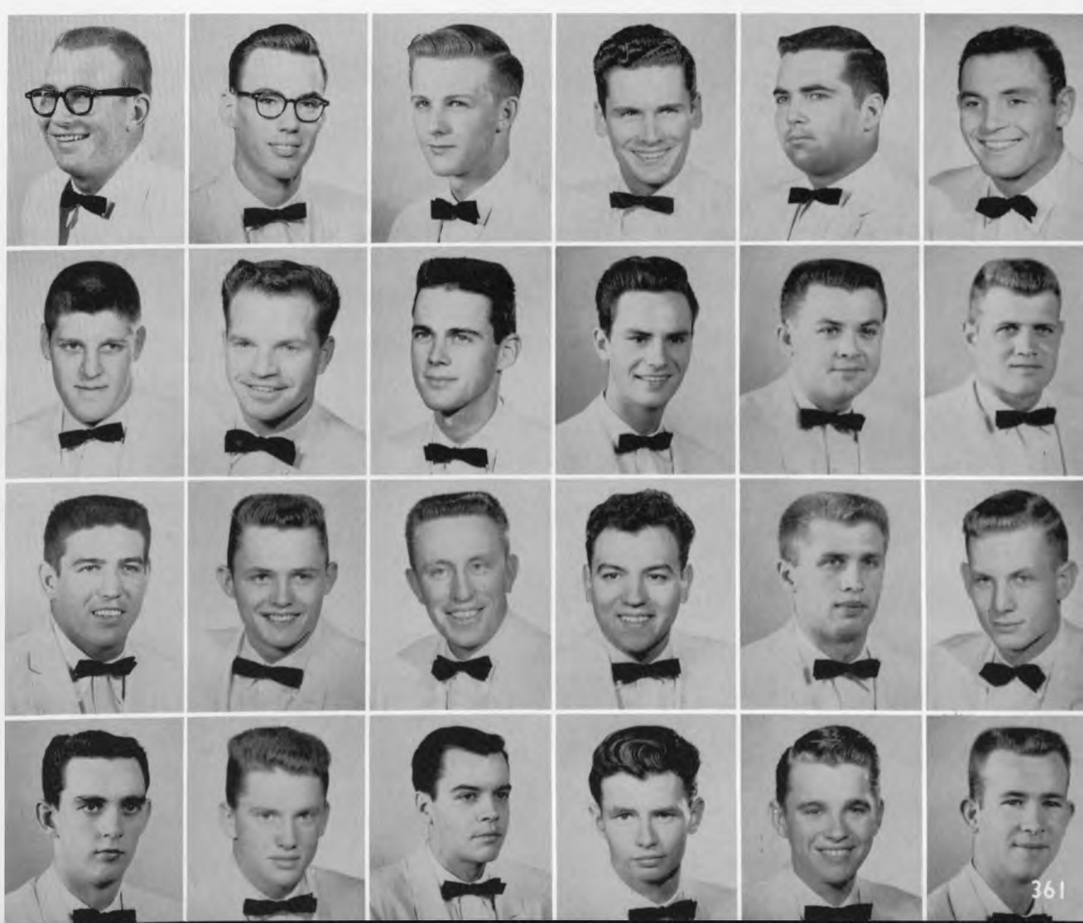

ΛΧΑ

Martian Gural, Plutonian Watts, Earthman Derby and Neptunian Clingingsmith swap space stories at the annual Space Party.

# Lambda Chi Alpha

Lambda Chi house is located at 3336 Southmore.

ALLEN, John
ANDERSON, John
AYRES, Don
CAMP, George

CARPENTER, Russell
EFTHYMIADIS, Athan
HILL, Jeffrey
JOHNSON, Richard

LINDHOLM, Bob
LOPEZ, John
PUING, Bob

ROGERS, Bob
RUTLEDGE, Earl
TUCKER, Lynn

Lambda Chi Alpha, one of the youngest fraternities in the United States and Canada, was founded in 1909 at Boston University. Since its founding, the fraternity has grown to be the largest chapterwise in the United States with 154 chapters.

Local service projects of the Lambda Chis include doing charity work for underprivileged children.

Lambda Chi Alpha activities include participation in Homecoming, the Outstanding Member Day, the crowning of the Crescent Girl and the White Rose Formal.

Officers of Lambda Chi were John Allen, president; Jim Neal, vice-president; Jeff Hill, secretary; and Bob Rogers, treasurer. Ronald Gural served as social chairman; Larry Shumway was pledge trainer, and Bob Lindholm was in charge of rush.

John Allen, president, aids Pat Poye and pledge Larry Lencheski in selecting a record for the hi-fi.

ΦΕΠ

2408 Riverside Drive

# Phi Epsilon Pi

Phi Epsilon Pi was founded in 1914 at City College of New York. Local Phi Eps have had an industrious and illustrious year.

Socially speaking, there was the Dream Girl formal with Sondra Lerner winning the title role. There was the Mississippi Gambler party and the not-soon-to-be-forgotten New Year's Eve formal.

Active on campus were Stan Handel, treasurer of the Pre-Med Society; Spencer Youell, business manager of Frontier Fiesta and president of the Hillel Foundation; and Ian Goldfoot, a member of the varsity track team.

Officers for the year were Jerry Lerman, president; Martin Levy, vice-president; Spencer Youell, secretary; and Stan Handel, treasurer.

MISS SONDRA LERNER
Dream Girl

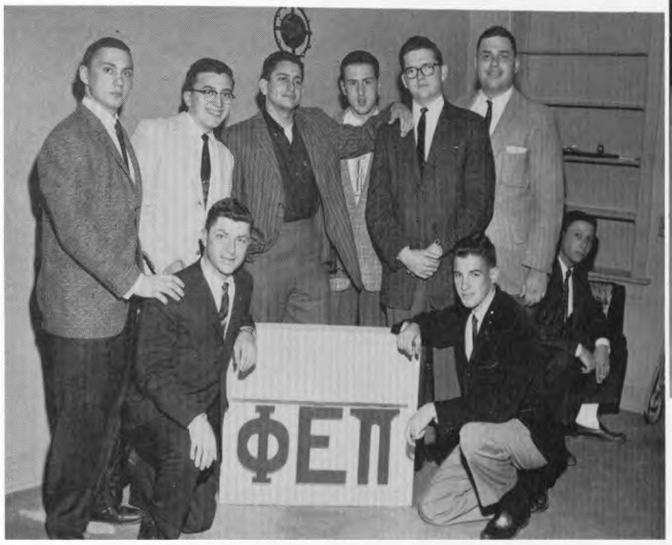


Getting together for a little fellowship at the frat house are Stan Handel, Harry Simon, Jerry Goldman, Larry Brenner, Mike Johnson, Walt Hecht, David Silverman, and Spencer Youell.

Marcel Meicler, Ronald Wolff, Jerry Lerman, Michael Hutter, and Don Barnett recall how they won the trophy.

BARNETT, Don
BAUMANN, Bruce
BERGER, Irvin
BOBKIN, Arnold
BRENNER, Larry

GOLDMAN, Jerry
HANDEL, Stan
HECHT, Walter
JOHNSON, Mike
KOTTLE, Jacob

LERMAN, Jerry
LEVENSON, Stan
LIEBERMAN, Harvey
MEICLER, Marcel
MENSCHER, David

SILVERMAN, David
SIMON, Harry
YOUELL, Spencer
WOLFF, Ronald

ΦΚΘ

Phi Kappa Theta residence at 2603 Southmore

# Phi Kappa Theta

A national social fraternity of Catholic men, Phi Kappa Theta was formerly Phi Kappa until its April merger this year with Theta Kappa Phi, also a national Catholic fraternity.

The Phi Kaps depicted Holland with a turning Dutch windmill in the Homecoming floats contest. Phi Kappa sponsored the Foto Saloon in Frontier Fiesta and participated in intramurals.

The social whirl included the annual Christmas party for the patients of St. Elizabeth's Hospital, pirate and casino parties, and a hayride.

Outstanding campus leaders were Earl Krieger, president of the Pep Club; Tom Kinnear, president of the sophomore class; and Joe Biundo, senator from the College of Pharmacy.

Leading the Phi Kaps in their first year as Phi Kappa Theta were Pat O'Brien, sergeant-at-arms; Earl Krieger, recording secretary; Robert Murphy, treasurer; Jack Charrin, historian; Sandy Truxillo, vice-president; Bill McCurdy, president; and Tom Kinnear, corresponding secretary.

The Phi Kappa paint crew. From left to right are Ellis Freitag, John Bales, Ernest Braren, Joe Janca, Sandy Truxillo, and Earl Krieger.

BALES, John
BIUNDO, Bruce
BIUNDO, Joe
BRAREN, Ernest
CARPENTER, Jim
CHARRIN, Jack

CIULLA, Bernard
CUCCHIARA, Charles
FAVALORO, Guy
FREITAG, Ellis
KINNEAR, Tom
KRIEGER, Earl

LONGORIA, Paul
MARRERO, Patrick
MARTIN, Leon
McCURDY, Bill
McSTRAVICK, Bill
MURPHY, Robert

NOSER, Jim
PIPERI, Adrian
PIZANIE, Joe
PODSEDNIK, Dan
SHEIKH, Tex
SIMMONS, Barlow

STEWART, D. D.
STORENSKI, John
THOMPSON, Ed
TRUXILLO, Sandy
WATSON, Jack

Φ Σ K

# Phi Sigma Kappa

A Scottie dog at Homecoming . . . a cerebral palsy drive . . . a selection of the Phi Sig "Moonlight Girl" . . . and the Fiesta Show, Boot Hill . . . highlighted the Phi Sigma Kappa events of the year.

Serving as senior class president was Phi Sig, Robert Kin.

Officers were Anthony Scelfo, president; Cullen Clark, vice-president; Robert Smith, secretary; and Howard Martin, treasurer.

Birthplace of the fraternity was Massachusetts Agricultural College in 1873.

Scrapbook gazers are: Carl McGee, Chuck McCameron, Wally Niblick, Neal Jarratt, Dale Parrack, Tony Scelfo, Robert Kin.

Mrs. Richardson, Phi Sigma Kappa House Mother.

Phi Sigma Kappa members seated Cullen Clark, Glen Hughes, Sebio Carpio, Robert Smith, Bill Berlet, and Bob Verri and standing, Richard Cunyus and Pete Collinsworth enjoy a Sunday evening in front of the TV.

Phi Sigma Kappa house at 5025 Calhoun.

ANDERS, Adolph
BERLET, William
CARPIO, Sebio
CLARK, Cullen
COLLINSWORTH, Pete

CUNYUS, Richard
DOUGHERTY, Ferrell
ENGLISH, Lindsey
GLOVER, Ronnie
HUGHES, Glen

HUMPHRIES, Weldon
KIN, Robert
McCAMERON, Charles
McGEE, Carl
McKEE, Lee

MILLER, David
MOSELEY, Ray
NIBLICK, Walter
PARRACK, Dale
PATTERSON, Earl

RAYBURN, George
SCELFO, A. C.
SMITH, Robert
STOWERS, Robert
VERRI, Robert

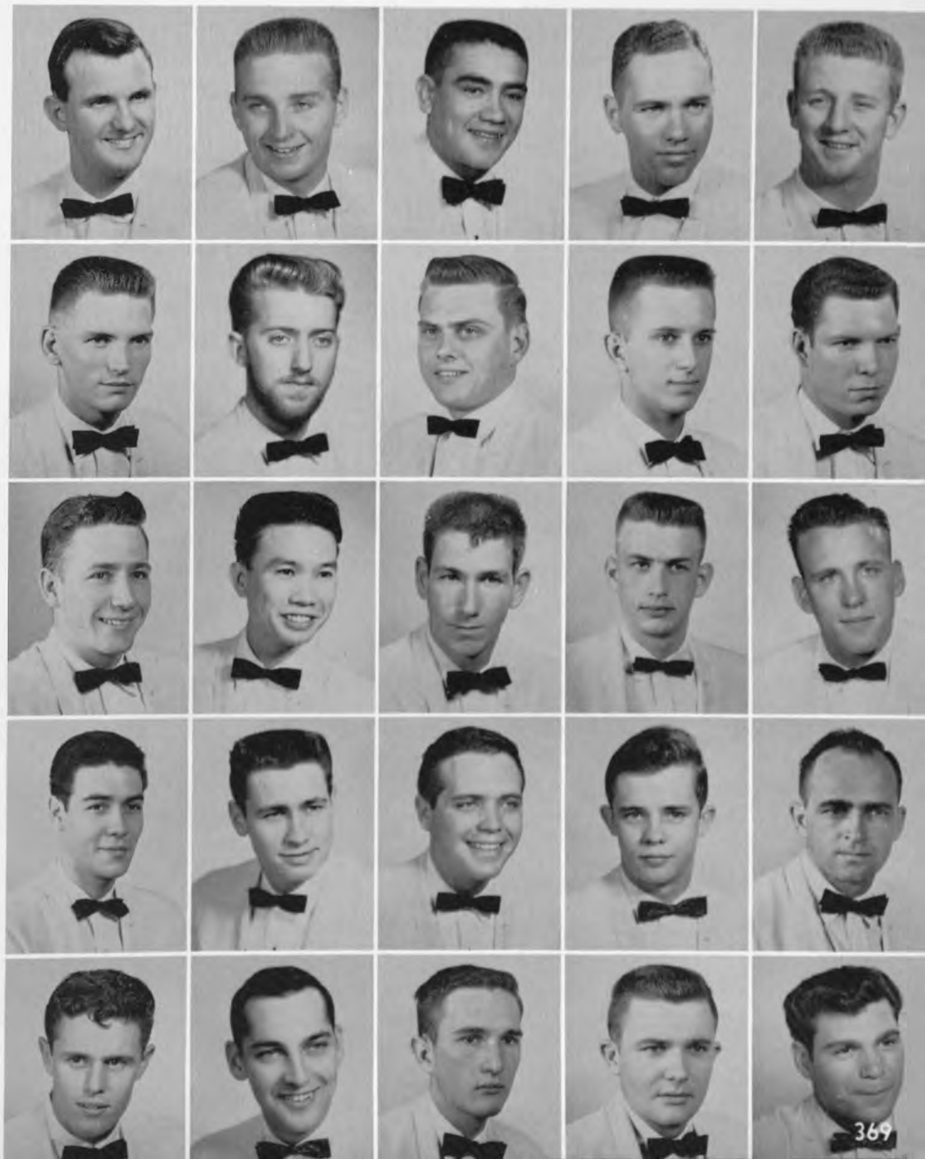

# ΠΚΑ

It's pool time at the Pike house. From left to right are Tommy Killen, Al Whittington, Marshall Newcomb, Bert Shyrock, and Fred Hall.

Checking Crow's Nest expenditures for Frontier Fiesta are Don Reese, Archie Bennett, Ben Tabor, John Maida, and Howard Ranft.

2502 Calumet is the site of the Pike house.

# Pi Kappa Alpha

Founded at the University of Virginia on March 1, 1868, Pi Kappa Alpha kicked off the year with Homecoming and their bullfighting float representing Spain.

Then came Frontier Fiesta—late nights on the lot—rehearsals—the opening show—the parties afterward.

Social-wise, the Pikes held the traditional fraternity Founder's Day Banquet, Swamp party, and "Dream Girl" Formal.

Outstanding members were football star Pat Studstill and IFC officer, Gene Tanner.

Heading the PKA's were Lloyd Braffit, president; George Frey, vice-president; Bill Betcher, secretary; and Gene Tanner, treasurer.

BRAFFETT, Lloyd
BRICKEN, Bill
CRIBBS, Ronald
DOBESH, Eugene
KILLEN, Tom

McCOIN, Galon
NEWCOMB, Marshall
PETERSON, Donnie
REESE, Don
STANBERRY, Richard

TABOR, Ben
TANNER, Gene
TINDALL, Gary
VICTORY, Sidney
WHITTINGTON, Alfred

ΣX

# Sigma Chi

With "The girl of my dreams . . . she's the sweetheart of Sigma Chi" as an appropriate theme song, the sweetheart of Sigma Chi was presented at their annual spring formal.

Earlier in the year, Sigma Chi hosted a Mardi Gras party complete with horns, hats and confetti. There was Sigma Chi's Derby Day—flour, mud and lots of energetic sorority girls who were adept at tug-of-war and egg tossing.

Homecoming brought to the fraternity a first place winner in their Chinese pagoda and fire-spitting dragon.

In campus activities, Wayne Dessens served as Homecoming chairman and Bob Schumacher was treasurer of the student body.

The fraternity was founded at Miami University in 1895.

OFFICERS: Doug Shaver, president, fall; Don Barton, president, spring; John Robertson, vice-president, spring; John James, pledge trainer; Laurie Daniels, treasurer; Lowell Hill, secretary.

Sigma Chi Members

ARMER, Ronnie
ASHLEY, Sonny
BARTON, Don
BASS, Richard
CLARK, Chrisman
DESSENS, Wayne

ENGBROCK, Edwin
FARRELL, Joe
FLEMING, Robert
FOLTZ, Ralph
HILL, Lowell
JAMES, John

McDONALD, Jim
LAMANNA, Tony
McCULLOUGH, Jim
McLAUGHLIN, Pat
NOSER, Gene
PIRTLE, Larry

ROBERTS, Barry
ROBERTSON, John
SCHUMACHER, Bob
SHAVER, Doug
SLOCUM, Joe
WELLS, Ralph

WHALEN, John
WHEELER, Harvey

Sigma Chis practice lyrics for sorority serenading.

Sigma Chi fraternity house is located at 2221 Rosedale.

ΣN

2210 Riverside Drive

# Sigma Nu

Sigma Nu Fraternity was founded at Virginia Military Institute on January 1, 1869.

Here at the University, the Sigma Nus held their annual Christmas party for underprivileged children and elected a "Miss Playmate" at their Play Boy Formal in December.

Among the most active Sigma Nus on campus were Ralph Turner and Ollie Townsend, cheerleaders; Sammy Goodner, president of Phi Theta Kappa; and John Garland, who kept the books for IFC.

In the spring, the new Sigma Nu sweetheart, Miss Ann Lowe, was presented at the White Star Formal. Intramural-wise, the fraternity won first place in basketball.

Somewhere amid this busy schedule, the Sigma Nus still found time to study. They had the second highest grade average among the fraternities on campus.

OFFICERS: Oliver Townsend, chaplain; Sammy Goodner, house manager; Norman Jones, pledge trainer; Anthony Kouzounis, recorder. *Back:* Tom Vanzant, treasurer; and Ed Kirchgessner, president.

Sigma Nus gather for parley: *Standing:* Merlon Morgan, Charles Johansen, Will Kennard, Talley Melton, Andy Henderson, Tommy Driskill. *Seated:* Joe Foster, Ralph Turner, Mike O'Dowd.

DIAMOND, Harry
DOUGLAS, Temple
DRISKILL, Tom
FOSTER, J. A.
GARLAND, John

GOODNER, Sammy
HENDERSON, Andy
JOHANSEN, Charles
JONES, Norman
KENDALL, C. F.

KENNARD, Wilbur, Jr.
HIRCHGESSNER, Ed
KNOX, Jim
KOUZOUNIS, Anthony
LIPSCOMB, Bill

LUBBOCK, Dan
McDONALD, Hugh
MORGAN, Terry
PATTERSON, Jimmy
SADLER, Steve

SCHMITZ, Bill
TOWNSEND, Oliver
TURNER, Ralph
VANZANT, Tom
WRIGHT, Jim

ΣAE

SAE's fraternity house located at 2117 Rosedale.

# Sigma Alpha Epsilon

The year 1959 has been a red letter year for the SAE's. In the fall, Roland White was elected president of the freshman class and Don McClure, vice-president; Harold Pieratt was named Supreme Court justice; and Larry Barrett served as vice-president of the Baptist Student Union.

Representing the SAE's on the basketball court were Gary Phillips, Norm Tuffli, and Pete Markle. Wiley Feagin played for the varsity eleven, while Bob Pratt captained the University golf team.

Participating in intramurals, Homecoming, and songfest, the fraternity also held its annual Christmas formal and spring "Queen of Hearts" ball.

Local officers include Lance Gordon, president; Fella Knight, vice-president; Glen Glash, secretary; and Charles Sitton and David Black, treasurers.

Sigma Alpha Epsilon was founded March 9, 1856, at the University of Alabama.

SAE Members

SAEs Fred Henderson, Gano Lemoine, Charles Dutton, Fella Knight, Norm Tuffli, David Black, Harold Pieratt, and Alfred Epperson review their national constitution.

ABMEYER, Jon
ALVAREZ, Art
BARRETT, Larry
BECKER, John R.
BLACK, David
BLACK, Richard

BLACK, Robert
BOONE, Dan
CALLIER, Bud
CHRISTOPHER, Dan
CLAPP, Jimmy
DUNCAN, Ed

DUTTON, Charles
EPPERSON, Sam
GORDY, Gerald
HALL, Joseph
HART, Robert
HEINRICH, Darrell

HEIZER, G. F.
HENDERSON, Freddie
HOWARD, Buddy
KNIGHT, Charles
KNIGHT, Fella
LAWLEY, Frank

LEIGHTON, Saylor
LEMOINE, Gano
LEMOND, Bob
MARKLE, Pete
MARTIN, Conrad
McDONALD, Bob

NOBLE, Hall
PHILLIPS, Gary
PIERATT, Harold
PRATT, Bob
RADEMACHER, Jon
RICHARDSON, Don

SPELL, Richard
STONE, Monty
TUFFLI, Norman
VAUGHN, James W.
WHITE, Larry
WHITE, Roland

ΣΦΕ

# Sigma Phi Epsilon

Top event of the year for Sigma Phi Epsilon was the crowning of ZTA Brenda Bush as sweetheart at the annual Queen of Hearts Ball.

Founded in 1901 in Richmond, Virginia, at Richmond College, now the University of Richmond, the Sig Eps support several summer camps for underprivileged boys and a scholarship fund for upperclassmen at the U. of H.

Campus big-wigs were Jim Sterling, president of the Interfraternity Council, and Charles Miller, president of the Transportation Club and a '59 Frontier Fiesta director.

Sig Ep officers were Bob Shearer, president; Cryder Boller, vice-president; Carlton Story, secretary; and Richard Bouley, treasurer.

Sig Eps reside at 3302 Oakdale.

BELL, Richard
BENNETT, Jerry
BORK, John
BOULEY, Dick
BULLER, Clyde
CAMPBELL, Peyton

COLLINS, Thomas
COOKSEY, Glenn
CRENWELGE, Otto
CRUTCHFIELD, Athur
FITCH, Tom
GRANHOLD, Theo

GRAVES, Gary
HUBER, John
KELLY, Patrick
LOPRESTI, Philip
MAGNUSON, Verner
MINARCHI, Bill

MOORE, Clay
PENN, Ed
PENNINGTON, Randy
PETROCELLI, Neill
POE, Don
SHEARER, Bob

SINCLAIR, Bill
SPARKS, Garland
STERLING, Jim
WESLEY, James

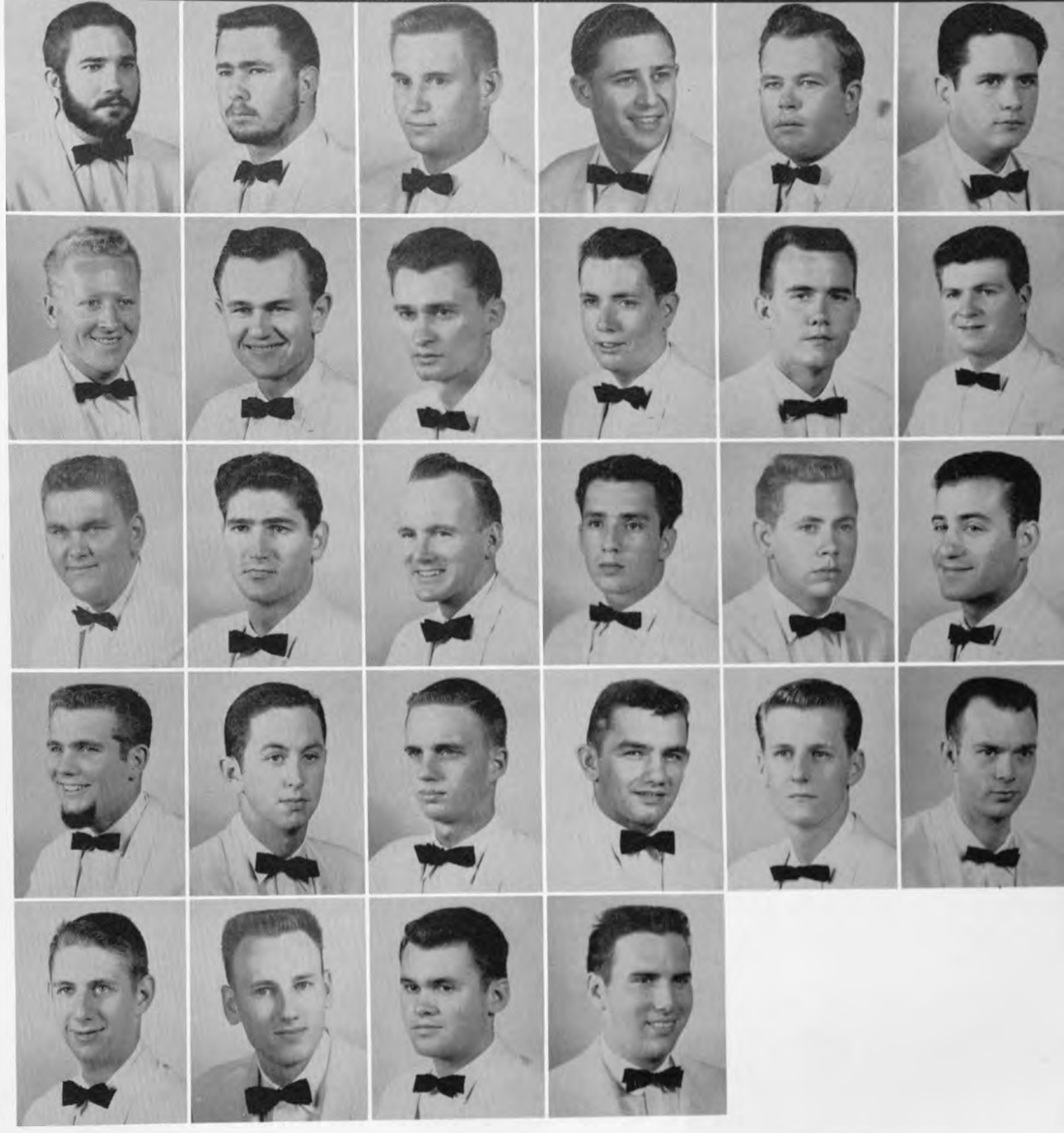

Sig Eps Reggie Kennerty, Jerry Bennett, Carlton Story, Peyton Campbell, Gary Graves, Pat Kelly, Otto Crenwelge, Don Poe, and James Wesley feel that a toast is in order.

Members Jim Sterling, Peyton Campbell, Don Poe, Otto Crenwelge, Carlton Story, Jerry Bennett, Gary Graves, and James Wesley prepare to leave the house en masse.

T
K
E

# Tau Kappa Epsilon

"Teke" . . . a familiar name around Big Red. Rushees kept hearing "Teke" during rush. And then at Homecoming, the majestic Teke Viking Ship sailed off with third place float honors.

And "Teke" at Christmas meant goodwill and goodtimes for orphans. The campus heard "Teke" again as the Four Lads, all Tekes, came to town.

Highlight of the year was the Red Carnation Ball and the crowning of Tau Kappa Epsilon Sweetheart.

On campus, Pete Skaalen became a veep twice, once for the IFC and again for the Pep Club.

Pete was also Teke president. Other officers were Wayne York, vice-president; Dan Rabailais, secretary; and Joe Suttles, treasurer.

The national fraternity was founded in 1899 in Bloomington, Illinois, at the Illinois Wesleyan University.

Tekes, Bill Dooley, Smittie Nelson, Ken DuBose, Wiley Steen, Larry Leggett, Gene Fisher, and Pete Skaalen at the piano, gather round to try a little harmonizing.

Checking their expenses on their Homecoming float are: Jerry Deere, John Skinner, Earl Hines, Roscoe St. John, Tommy Lott, and Keith Hudson.

Teke fraternity house is located at 5324 Calhoun.

BERENT, Ruhi
BOLLS, Jim
DEERE, J. D.
DOOLEY, William E.
DUBOSE, Ken
GOUBEAUD, Pete

HAYDEN, Bill
HINES, Earl H.
HOFFMAN, Bill
HUDSON, Keith
KURY, Michael
LEGGETT, Larry

LUTES, Charles
PERES, Eddie
SKAALEN, Pete
SKINNER, John
NELSON, Smitty
STEEN, Wiley

ST. JOHN, Roscoe
THORNTON, Ned
TRIMM, Joe
VAZAL, Frank
YORK, Wayne

# Delta Chi

Delta Chi went all out for scholarship and walked off with the fraternity scholarship trophy for the fall semester. Other activities included Coronation Ball, the Sweetheart Formal, and the Swamp Party.

The Delta Chi house is located at 3221 Calumet.

The Delta Chis enjoying a chess game are: Frank Lucas, Wayde Smith, Ted Spafford, Tom Scott.

There was also participation in intramurals and other campus activities. Jack Wichard was named to Phi Theta Kappa.

Officers were John Wright, president; John Fields, vice-president; John Wenck, secretary; and Wayde Smith, treasurer.

Delta Chi was founded in 1890 at Cornell University.

ALLEN, Robert
CHADWICK, Joseph
DELONEY, Tommy
DRUM, Tom, chapter advisor

FARVER, Roger
FIELDS, John
LARSON, Dick
LUCAS, Frank

LUKER, John
McGINNIS, Michael
OVERALL, Miller
PYLE, John

SCOTT, Tommy
SICOLA, John
SMITH, Wayde
SORRELL, Harold

SPAFFORD, Ted
WENCK, John
WILLHOITE, Dean
WRIGHT, John

# Society of Accountants

The Society of Accountants hold meetings twice a month under the sponsorship of Dr. I. E. McNeill and Mr. Paul Lindloff. The aim of the Society is to acquaint the accounting students with practicing accountants and opportunities in accounting and to help aid students in obtaining scholarships in accounting.

The Accountants' annual picnic is the highlight of their social year.

OFFICERS—*First row:* Lee Kiser, Elsie Flores, Lucia Chang, Clyde R. Axtell Jr. *Second row:* Dr. I. E. McNeill, sponsor; Grant Mills, president; Charles E. Bender, Allan C. May, Alvin Montgomery.

*Front row:* John Jones, Jerry R. Williams, Georgia E. Robertson, Elsie Flores, Lucia Chang, Lee Kiser, Joe Heidenfelder, Clyde R. Axtell, Jr. *Second row:* Dr. I. E. McNeill, Grant E. Mills, Ivar Noren, Frank J. Fuell, John E. Engel Jr., Norman L. Adair, Alvin Montgomery. *Third row:* Leon M. Orloff, Adolph A. Anders, Miller B. Overall Jr., Charles E. Bender, Frank J. Godfrey, Allan C. May, Harold C. MacDonald.

Chan Sharpe, Mr. Bill Ross, sponsor; George Crocker, Steve Solomon, Joe Easley, Don Alderman, Jim Locklin, Lennie Tritico, Bob Castner, and Lindsey English.

# Alpha Delta Sigma

Alpha Delta Sigma national advertising fraternity was founded at the University of Missouri in 1913. The A. B. Penny chapter at the University is one of 49 chapters that make up the national organization.

Ad men from the Houston area spark luncheon meetings with talks on the rapidly expanding field of advertising.

Being firm believers in the adage, "It Pays to Advertise," ADS members promote local observance of National Advertising Week by producing film strips on KUHT-TV and commercials on KUHF-FM.

# Gamma Alpha Chi

Gamma Alpha Chi national advertising fraternity for women was founded at the University of Missouri in 1920. The present U. of H. chapter was organized recently with Jan McMullan as president, Myrlene Kennedy as vice-president, and Aleene Rednick as secretary.

Activities of Alpha Beta chapter included sponsoring of June Dominy as a candidate for Headline Hop Queen, and co-sponsorship of an Advertising Week banquet.

Jan McMullan represented the local chapter at the fraternity's national convention held in Bloomington, Indiana, this year.

Mr. Bill Ross, sponsor; Avis Ross, Nancy West, Jan McMullan, June Dominy, Myrlene Kennedy, Sue Gibson, and Gayle Dohrman.

# Architecture Society

MEMBERS: *First row:* Howard Barnstone, sponsor; Roy Jennings, Mike Farley, Bill Downs, Tom Killen, Hedley Prout, Jim Rieniets, Roy Gee. *Second row:* Bruce Moore, Charles Knight, Sidney Milam, Pat Risle, Harry Brooks, Bob Atkinson, Ken McMinn, John Millett, Fred Williams, Adrian Presley. *Third row:* Fred O'Donnell, Eugene Aubrey, David Perry, John Fuson, John Hancock, Roger Johnston, Bobby Koim, Peter Scott, Jerry Engel, Duane Sutherland, Anthony Caporina, Leonard McGowan, Larry Wenger, Virgil Horton, J. C. Giamalva, Al Osborn, Doug Petitt.

The University of Houston Architectural Society has as its chief aim the familiarization of all students from the department with the profession.

Two field trips were made by the Society. One was made to the plantation homes in Baton Rouge and New Orleans and the other was made to Monterrey, Mexico.

The organization was honored by a speech given by Philip Johnson, a prominent Connecticut architect.

The Society sponsored its first spring dance this year.

# Student Education

In 1959, with 610 active members, the University of Houston Student Education Association was named both the largest and the most effective of the 710 Student National Education Association Chapters in the United States. It also won recognition as the largest and the best *Chapter* in the Texas Student Education Association.

Our UH-SEA served as host *Chapter* to the 1959 Texas Student Education Association State Convention held at the University of Houston, March 19-21; helped to activate several SNEA and TSEA college chapters; and co-sponsored two FTA Clubs. In addition to leadership in professional activities, the UH-SEA took an active part in all campus activities, including student government and the Frontier Fiesta.

Designed to create a professional atmosphere for potential teachers, our SEA members hold membership in six professional organizations: National Education Association, Teacher Education and Professional Standards, Texas State Teachers Association, SNEA, TSEA, and UH-SEA.

# Association

JERRIE FAYE RABON, president, TSEA vice-president.

DR. ESTHER MARION NELSON, TSEA State Sponsor, UH-SEA Sponsor.

*Seated:* Jane Kirkham, Jacki Dailey, Helen Rice, Melwyn Craig, Jerrie Rabon, Gloria Terry, Iris Silvers, Linda Pledger, Grace Hamilton. *Standing:* Judy Clutter, Marcia Crockett, Kenneth Palmberg, Bill Crockett, Wilbert Bigott, Henry Stluka, Fred Holt, Kelly Ballinger, Jim Flowers, Earl Krieger, Duane Crim, Bob Wheeler, Dr. Esther Marion Nelson, sponsor; Joan Christofferson, Ann Hunt. *Not present:* Suzie Donisi, Irene Osborn, Col. Holmes, Charles Greeney, Stanley Green, Doris Thompson.

BOARD OF DIRECTORS
Committee Chairmen and Class Representatives

# Society of Engineers

Mary Kathryn Jarrell, Homecoming Queen sponsored by the engineering societies, is treated to coffee by Herb Hickman, UHSE president, and Leroy Laycock.

Completely reorganized this year, the University of Houston Society of Engineers is operating as a federation of the six pre-professional engineering organizations on the campus. The function of this federation is to promote the professional development of the student members, to stimulate broader participation in campus activities, and to undertake projects which are beyond the scope and ability of a single organization.

The Engineers sponsored the candidacy of the 1958 Homecoming Queen, Mary Kathryn Jarrell. The UHSE student-papers contest, held in March, gives the participating contestants an opportunity to present technical papers in open competition, with professional criticism.

HERB HICKMAN, TSPE Outstanding Student, UHSE award.

MEMBERS—*First row:* Richard Huckaby, Wayne Ware, Ronald Baker, Herb Hickman, Bob Burgess, Leon Billig. *Second row:* John E. Hoff, sponsor; Sid Victory, Dan Justman, Ward Lott, Don Padfield, James Evans, Ted Allen, sponsor.

LEON BILLIG, Outstanding Engineering Graduate award.

# Industrial Engineers

The purpose of the American Institute of Industrial Engineers is to spread the knowledge of the theory and practice of industrial engineering to present a complete picture of engineering work, and to provide an opportunity for University engineering students to become acquainted with the personnel and activities of the national organization.

OFFICERS—*First row:* Joe Alexander, corresponding secretary; Bill Rittenhouse, vice-president; Jorge Fraga, recording secretary. *Second row:* Robert Bergin, sergeant-at-arms; John Feist, president.

MEMBERS—*First row:* F. E. Puckett, F. E. McCracken, Bill Rittenhouse, Jorge Fraga, John Feist, John O. Vaughn, B. C. Stoughton (acting faculty advisor), Robert Green. *Second row:* Robert Bergin, George Webb, Cris Stamos. *Third row:* Paul Courtney, Joe Alexander.

# Chemical Engineers

CHEMICAL ENGINEERS—*Front row:* Carlos Herrera, Charles Mauk, Warren Ware, A. Poipavasilion, Wayne Wisley. *Second row:* Sam Barfield, Leon Brundrett, Fred Apffel, Robert Colston, Mack Skaggs, Don Padfield, Dick Shepherd.

*Front row:* F. L. Worley, Wayne Ware, Charles Mauk, Richard Shepherd, Norman McClutchen. *Second row:* Robert Colston, Fred Apffel, James Rebstock, Don Padfield.

The purpose of the American Institute of Chemical Engineers is to promote fellowship among students and businessmen in chemical engineering. Guest speakers provide a major part of the program and field trips are frequently made.

TAU EPSILON MEMBERS—*Front row:* Charles Mauk, Thomas Logan, Cecil Holter, Leon Billig, Herb Hickman, Robert Montgomery, Julius Frankeny. *Second row:* Don Padfield, Ronald Turner, Ronald Baker, Herman Sheffield, James Cole, Elliot Moser, Richard Beaubouef, Jack Warner.

Tau Epsilon Sponsor, PROFESSOR JOHN HOFF

# Tau Epsilon

Tau Epsilon is the engineering honor society. Its purpose is to promote leadership and scholarship among engineering students and alumni of the University.

A goal of Tau Epsilon is eventual affiliation with the national honor society, Tau Beta Pi.

OFFICERS: Herb Hickman, president; Leon Billig, vice-president; Robert Montgomery, secretary; James Cole, treasurer.

# Engineering

# Civil Engineers

Bram McClelland presents James Cole with the Outstanding Senior Member of the U. of H. Student Chapter of ASCE award.

MEMBERS—*First row:* Jack Watkins, John Walger, John Tamburello, C. J. Tamburello, T. C. Manley. *Second row:* G. E. Kishi, W. R. Hughes, S. M. Tilotta, Jims Gee, Harold Keeler, Norman Thomas, W. H. James, Jay Bond, V. O. Tekell, James Cobb. *Third row:* Ardis White, Henry Gentry, Jack Spradling, Richard Huckaby, William E. Bryan, W. A. Baker, R. C. Richardson, J. B. Marsh, H. H. Cowen, E. M. Insall. *Fourth row:* D. I. Leach, M. Villejo, P. J. Araiza, Sayn Kulchan, Lonnie Beckham, Edward Schafer, E. A. LeBlanc, M. P. Field, Professor A. J. Bonar, Sid Victory. *Fifth row:* John Hobb, Leo Gleinser, Chester Barber, Claud Barnes, H. F. Garrison, Nelson Strahan, Charlie Sears, Harry Parten, Joseph Jenkins.

OFFICERS: James Cole, secretary-treasurer; Edward Anderson, president; Sidney Victory, vice-president.

The University of Houston Student Chapter of the American Society of Civil Engineers provides the opportunity for the beginnings of professional associations. Membership in the Student Chapter assures that contacts can be made with the technical and professional progress of civil engineering and with the leaders who are responsible for such progress.

The Student Chapter supplements regular class and laboratory work, and membership in the Student Chapter offers the chance to take part in the constructive activities carried on by future leaders of the profession.

Members of ASCE gather to discuss engineering problems.

# Society of Petroleum Engineers

OFFICERS: Ned Gallagher, secretary; Herbert Brown, president; James Cornett, vice-president; Howard Myers, treasurer.

The University of Houston Society of Petroleum Engineers of the American Institute of Mining and Metallurgical Engineers was formally organized in 1952. Since that time, the SPE of AIME has grown to become one of the largest and most active engineering societies on campus.

Professional engineers meet with the members and discuss subjects pertaining to petroleum engineering. Conducted tours in the Houston area petroleum industrial sites are made to familiarize students with practical engineering in operation.

Members of the society attend and participate in the Annual Convention of SPE of AIME in Houston. Representatives also attend the International Petroleum Exposition in Tulsa, Oklahoma.

The society presents scholarships on the basis of scholastic achievements, character and need. This year's winners are Herbert Brown, Cecil Holden and Tom Logan.

Jack Kimmons, a graduate in '58 and a member of SPE, won second place in the Annual Student Paper Contest at Southern Louisiana Institute.

Mr. Harold Overton is faculty sponsor and Mr. N. N. Emory of Western National Gas is the industry sponsor.

PETROLEUM ENGINEERING MEMBERS—*Kneeling:* Wayne Blewett, Ned B. Gallagher, Cecil Holder, Richard Bell, Cleve Malone, Ronald Turner, Howard Myers, Tom Logan, Herb Brown. *Standing:* Harold Overton, Steve Govia, Claude Tongish, Robert Taylor, James Cornett, James Evans, Joe Dishron, Dan Justman, Thomas Dean, Charles Roxburgh, Keith Dannewitz, Robert Kin, Evans Turpin, Richard Mueller, Bill Beakley.

COMMITTEE CHAIRMEN: Dan Justman, UHSE representative; James Evans, UHSE representative; James Cornett, program chairman; Keith Dannewitz, University activities.

# Engineering

# Society of Mechanical Engineers

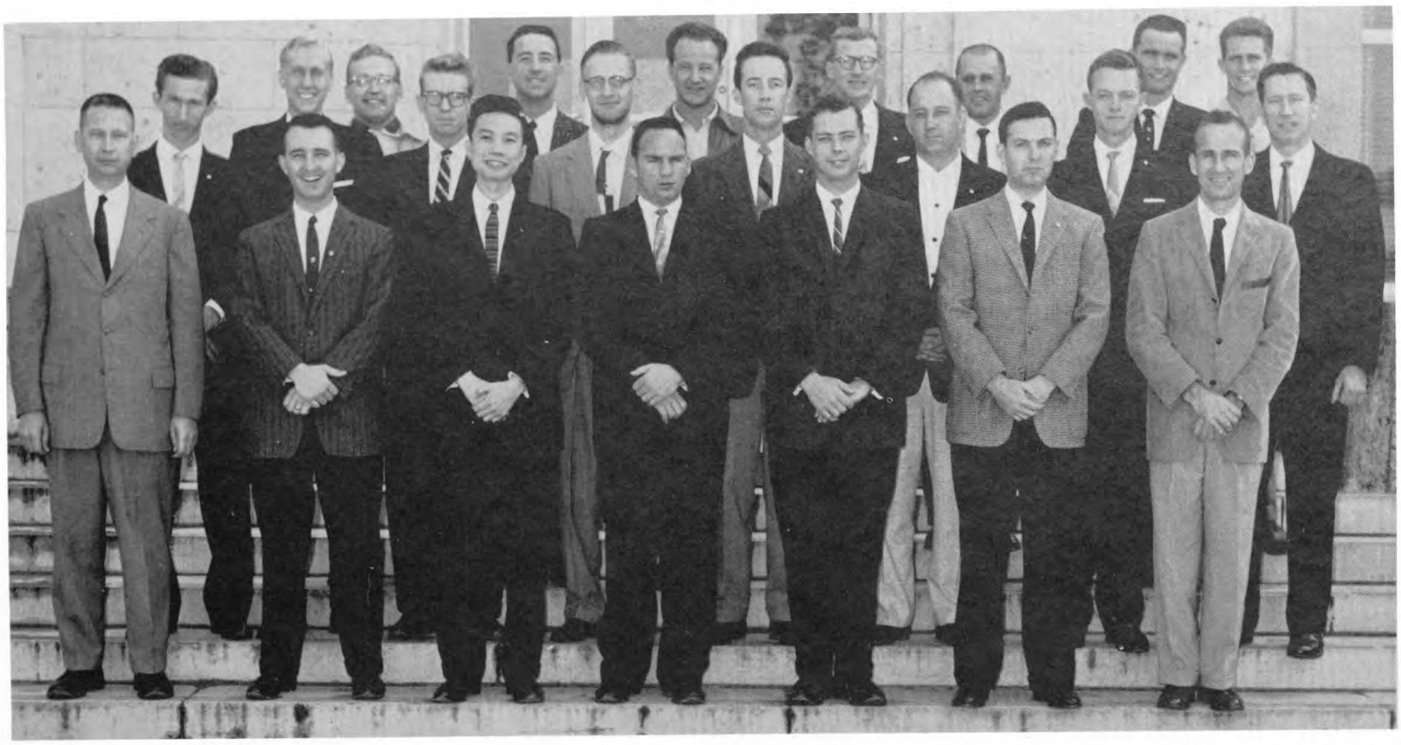

MEMBERS—*First row:* J. L. Schweppe, sponsor; Charlie Dalton, Robert Kin, A. R. Palmer, Larry Shumway, Donald Imler, Leon Billig. *Second row:* William Taliaferro, Jim Sternenberg, Ronald Baker, Lee Palm, Richard Beaubouef, K. S. Carmichael, Ken Fischer, Ralph Haroldson. *Third row:* Julius Frankeny, Bill Boyce, Joe Fulton, Jim Harmon, Bob Wand, Mike McCullough, Thomas F. Lindheimer.

Wherever wheels turn, power is developed or transmitted, goods are manufactured, people or goods are transported, the Mechanical Engineers have a vital interest, for theirs are the minds which conceive and execute new developments in these areas.

The University of Houston Student Section of the American Society of Mechanical Engineers, chartered in March, 1958, is composed of students who are eager to advance themselves in their chosen profession through technical upgrading, increased activity in community affairs, and a greater awareness of social responsibility.

The UH-ASME ratified affiliation with the UHSE, participated in Cougar Christmasland, and entered two technical papers in the UHSE competition, taking third place.

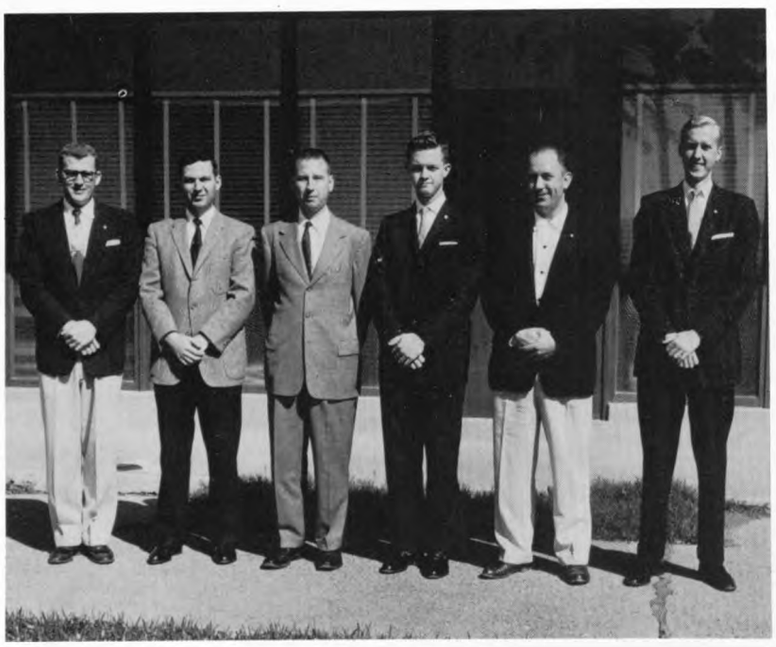

OFFICERS: Jim Harmon, fall chairman; Donald Imler, fall vice-chairman; J. L. Schweppe, sponsor; Kenneth Fischer, spring chairman; K. S. Carmichael, spring vice-chairman; and Jim Sternenberg, secretary-treasurer.

# Electrical Engineers

The Society of Electrical Engineers, a joint student branch of the Institute of Radio Engineers and the American Institute of Electrical Engineers, seeks to establish a link between the electrical engineering student and the electrical engineering profession. Outstanding speakers from the engineering profession, field trips and films highlight meetings held bi-monthly.

Service projects of the group include assistance with Career Day and Cougar Christmasland. The fall barbecue and the senior banquet draw large crowds of engineers and their families.

OFFICERS: Bruce Spence, chairman; Tom McChesney; Mike Ullrich, treasurer; Richard Wheeler, AIEE secretary; Paul Schmidt, IRE secretary; Bob "Sleepy" Burgess; Chuck Brodnax, vice-chairman; and Cliff May. *Not pictured:* Herb Hickman and Herman Sheffield.

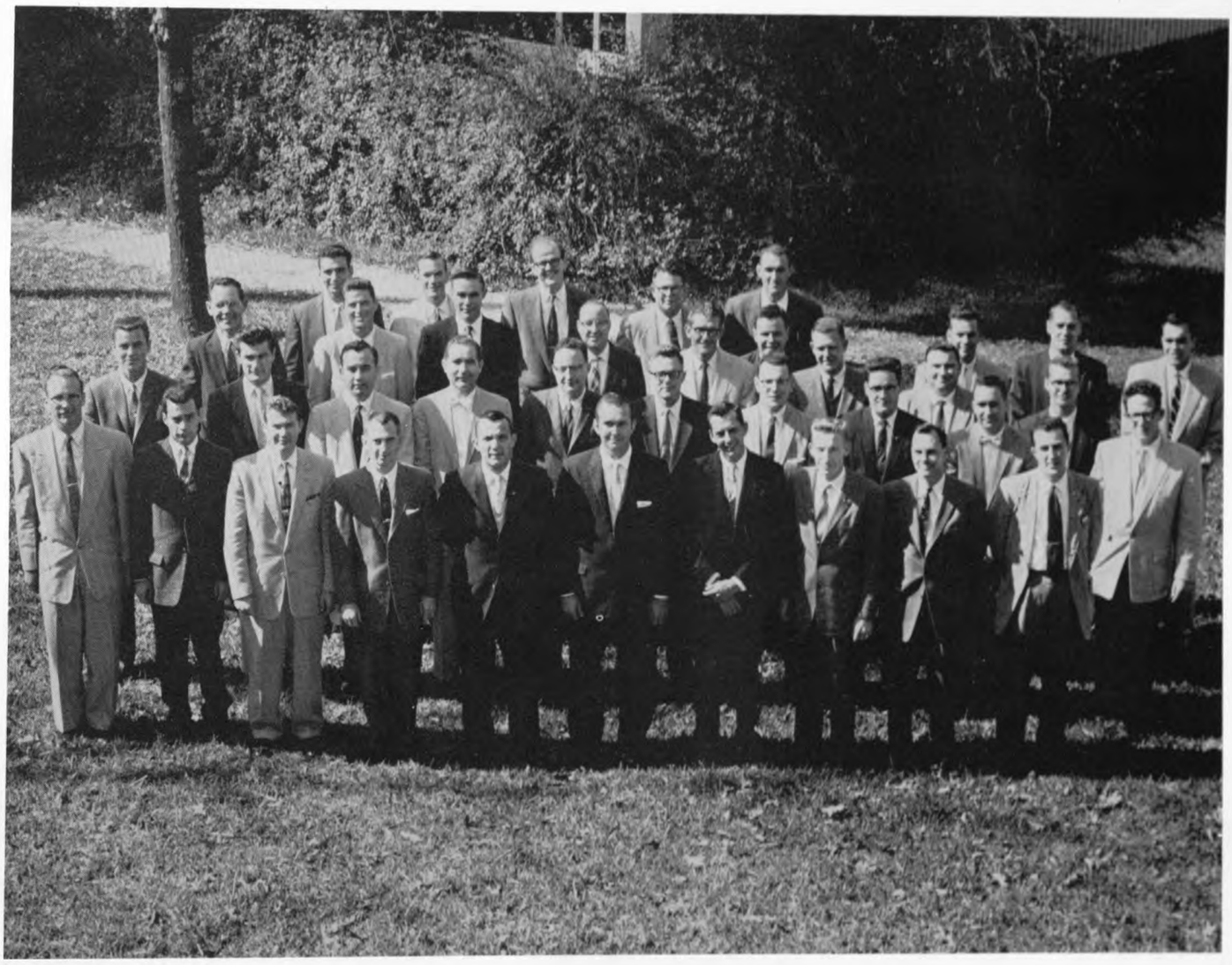

MEMBERS: *First row:* James Collins, John Vogiatzis, Richard Wheeler, Charles Dufour, Herb Hickman, Ed Mueller, Jim Metts, Bob Burgess, Prof. T. N. Whitaker, Prof. A. W. Green. *Second row:* Bruce Spence, Ken Rennie, Harold Jaeger, Bob Montgomery, Bill Bills, Mike Ullrich, Jim Morton, Kermit Williams, Tim Bridges, Gene Robertson. *Third row:* Prof. W. L. Anderson, Bill Bosse, Walter Welch, Cliff May, Paul Schmidt, Mike Ebert, Ted Lacina, Prof. W. T. Kittinger, Max Biggs. *Fourth row:* Erwin Abadie, Walt Schuster, M. E. Reindl, Frank Malott, Chuck Brodnax, Bob Hanks, Rudy Woodward, Ted Sterling.

# Exploration Geophysicists

DR. R. A. GEYER
Sponsor

The purpose of the Houston student section of the Society of Exploration Geophysicists is to promote an interest in and a knowledge of the science of geophysics among the college students in the Houston area. The group consists of U. of H. and Rice students.

The monthly meetings of the society include lectures by prominent men in the industry. The Geophysicists' current project is the production of an introductory movie on Geophysics.

Representatives from the University attended the International Meeting of the Society of Exploration Geophysicists which met in San Antonio last year.

Rice Institute student Robert Montgomery listens while Cleve Malone instructs him on the use of the spectrogammeometer.

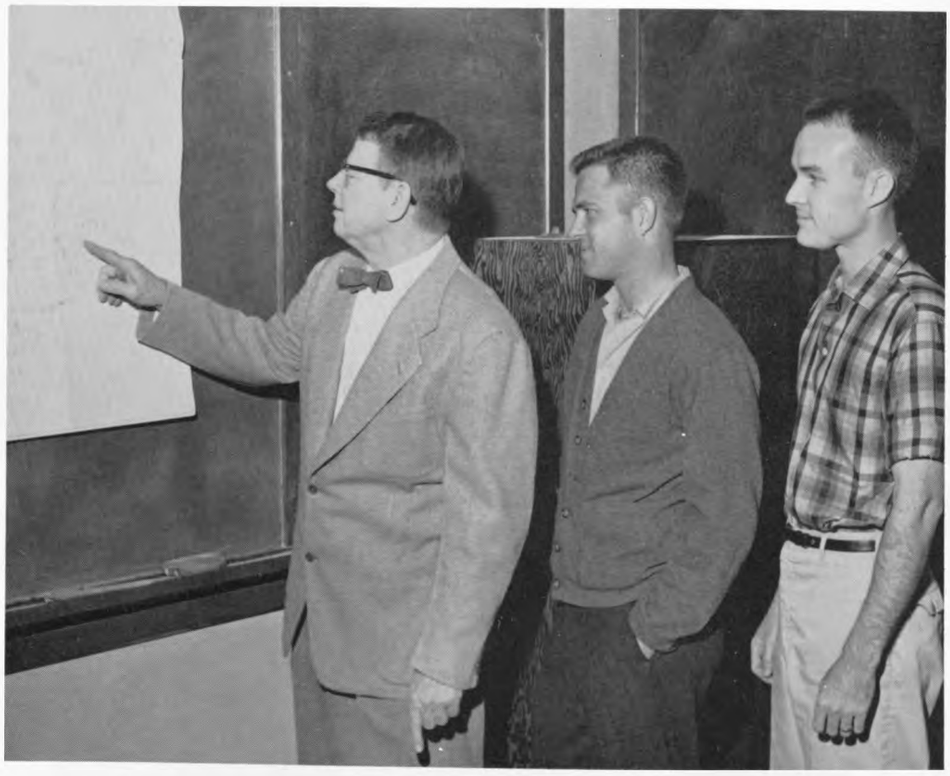

Richard Akkerman explains sub-surface structure to Vincent Humphries and Neal Rogers.

AT LEFT: Jack Wright and Reed Kubena observe the character of diode through the oscilloscope.

AT RIGHT: Billie Dopslouf and Donald Womack watch a simple seismograph record earth movement.

# Beta Lambda

MEMBERS: Patsy Flowers, Paula Hill, Fay Pearce, Martha Stafford, Michi Iseri, Betty Benson, Glenda Hensley, Patricia Blake, Donna Rankin, Abby Bradberry, Punkin Tamborello, Claire Underwood.

Beta Lambda seeks to interest women students in home economics. The sorority participates in many on campus activities, holds bazaars and presents style shows for members and home economics students. One of the annual projects is the Cake Sale in Cougar Den.

The Beta Lambdas collect toys, gifts and food for a needy family at Christmas.

Elaine Endicott represented the U. of H. as a nominee for Home Economist of the Year at the Texas Home Economics Convention at Mary Hardin Baylor.

# Theta Sigma Phi

MEMBERS: Nancy West, Judy Jones, Mary Margaret Flood, Carol Underwood, Aleene Rednick.

Theta Sigma Phi, national women's journalism honorary fraternity, celebrates its Golden Anniversary this year.

The aims of Theta Sig are many, but among the most important objectives is the observance of high standards in journalistic writings.

# Sigma Delta Chi

Sigma Delta Chi, professional journalism fraternity, brings together junior and senior students for social and professional activities. Projects include the sale of football corsages and participation in the state and national conventions. The Houston chapter was named the Outstanding Chapter in Texas at the National Convention in San Diego and Tejuana.

MEMBERS—*Kneeling:* Farris Block, sponsor, Tom Reck, Bob Sanders, Wayne Scott, Jerry Eagleson. *Standing:* Wally Wells, Charles Aycock, Dick Rockey, Everitt Marshall, Harry Nowakowski, Willis Webb.

# Phi Delta Phi

MEMBERS—*Front row:* Bud Warren, Don Webb, Melvin Blumberg, Felix Probandt, Rich Rorschach, Tom Carswell, John Hooper, George Dulany, Melvin Engel, Kenneth Pat Gregory. *Second row:* Walter McMeans, James Keeney, Jr., Robert Edmiston, Irving Drake, Jack Sommerfield, John O'Dowd, Dwight King, John Brukner, J. A. Van Assenderp, Dean Soape, Sam Puckett, Neville Fitch, James Cox, Jr.

OFFICERS: Irving Drake, exchequer; Neville Fitch, magister; James Warren, clerk; Kenneth Pat Gregory, past-magister.

Phi Delta Phi, the first law fraternity on campus, was chartered in 1953. Phi Delta Phi national dates back to 1869 when it was founded on the University of Michigan campus.

The purpose of the fraternity is to promote legal ethics and learning as well as to provide a means of fellowship for students and practicing lawyers.

# Delta Theta Phi

Delta Theta Phi law fraternity upholds high academic and professional standards for law students.

Standards require members to be outstanding scholastically, show a desire for social service, respect for established customs and tradition and a desire to better their society.

OFFICERS—*Sitting:* John P. Huber, master of the ritual; Joseph Huey O'Toole, vice-dean; Jack Bumstead, dean; Hart T. Mankin, clerk of the rolls; Edward B. McGowan, bailiff. *First row:* Mitchell Esper, Phill Pickett, Russ Murphy, Louis D. Carroll, Carlow Escobar, Raymond Zagone, Clarence F. Kendall, Gus Merriwether, Glenn Cooksey. *Second row:* John Yates, Jim Kelly, Ben Endlich, John Spence, Joe Hardegree, Robert Hewlett, Paul Murphy. *Third row:* Richard Viguerie, Robert Breaux, Bert Heubner, Tony Bonilla, George Vance, LeRoy Peavy.

# Marketing

# American Marketing Association

*Front row:* Henry Price, Shirley Himmelstein, Bill Avery, Marilyn Kachenski, Bill Broyles. *Second row:* Russ Lokkeberg, Roger Williams, Ed Whittaker, and Bob Schumacher.

Z .W. KOLBY, sponsor.

Beginning its first year on the U. of H. campus, the collegiate chapter of American Marketing Association affords its members the opportunity to hear outstanding speakers in the field of marketing, develop valuable contacts with executives in the marketing profession, and enjoy social contacts with other marketing students.

OFFICERS: Bob Schumacher, treasurer; Bill Avery, president; Marilyn Kachenski, secretary; and Roger Williams, vice-president.

# Alpha Chi Sigma

# Chemistry

MEMBERS OF ALPHA CHI SIGMA: G. W. Drake, sponsor; L. P. Petty, R. R. Fritz, Charles Johnson, treasurer; A. P. Kimball, Lee Munz, president; Ronald McKee, vice-president; and Charles Grady, secretary.

The purpose of Alpha Chi Sigma is to promote and create a lasting friendship between chemists and chemical engineering majors, to promote the interest in chemistry as a science and to strive for the advancement of chemistry.

Alpha Chi Sigma, chartered in the fall of 1958, gives an award to an outstanding person in the field of chemistry.

# Kappa Kappa Psi

The Kappa Kappa Psi band fraternity promotes activities for band members. The group holds a common fellowship in their appreciation of music.

Each year the organization sponsors a banquet for Band members.

MEMBERS—*First row:* Bobby Linder, Joe Wassel, James A. Greene, James Fowler, Jay Juneman, Lewis Overton, Warren Kennedy, Will Reavis, Marvin H. Albrecht, Donald Hawes. *Second row:* Jerry Hull, John Wilson, Hainds Laird, James Jezek, Alfred Kenneth Fain, Gene Haughton, Fred Gallamore, Oliver Perry.

# Music Educators National Conference

MEMBERS—*First row:* Robert W. Carter, Geneva Gentry, Charlotte Mayhall, Martha Hensell, Maindo Laird, John Johnson, Charlotte Stewart, Peggy Griffy, Will Reavis, Marianna Hardiman, Merrie Ann Valles. *Second row:* Shirley Sessums, Janet Maack, Arlene Newman, Ethel Schmehling, Ginny Walker, Farrell Morris, Alfred Fain. *Third row:* David Reynolds, Richard Lassetter, Glenn Adams, Joe Wassel, David Waters, Robert Nelson, Lloyd Quisenberry.

The Music Educators National Conference Chapter 224 undertakes to promote better relations between members in Music Education. The organization sponsors a contemporary Music Recital in the spring and various recitals throughout the year.

MEMBERS—*First row:* Graham Lantz, Robert Morrison, Joe Harf, Jerry Flanagan, Kelsey Hunter, Robert Victoria, John Juengerman. *Second row:* Frank Sartin, Jack Bridwell, Ted Pridmore, Elmer Nossaman, Ed McGee, Adolph Guido, George Lipsky. *Third row:* Everett Hornberger, Leo Becnel, Frank Butterfield, Clyde Buller, Al Clevenger. *Fourth row:* Jerry Henderson, John Elliott, Robert Flesch, E. B. Hiatt, Don Gerschick. *Fifth row:* Jimmy Newell, Horman Cohen, Lewis Landsman, Drew Brown, Roger Davis.

# Optometric Society

The principal objective of the Optometric Society is the education of the public regarding the care that should be given the eyes. The Society oversees the total vision care program of the College of Optometry, makes available their vision screening facilities to public and private schools and University students, and helps to support the Foundation for Education and Research in Vision.

A party held in the fall for the purpose of getting acquainted with prospective members, a Christmas party, and a spring barbecue constitute the core of the organization's social activities.

OFFICERS: Jerry P. Henderson, president; John Elliott, vice-president; Joe Harf, secretary; Lewis Landsman, treasurer; Clyde Buller, sergeant-at-arms; Dr. C. H. Pheiffer, faculty sponsor.

# American Pharmaceutical Association

The American Pharmaceutical Association's purpose is to promote pharmacy and to unite the College of Pharmacy personnel and students. The group sponsors National Pharmacy Week activities, a Christmas party, and a spring banquet.

President of the group is Frank Russell. The group is sponsored by Dr. George M. Webber.

OFFICERS: Johnny Fadal, treasurer; Joseph Lovoi, vice-president; Frank Russell, president; Irma Almaraz, secretary.

*First row:* Dr. George Webber, Rodney Deroyen, J. Lott, Ervalyn Thomson, Irma Almaraz, James Vaughan, Frank Russell, Don Hardin. *Second row:* George Everett, George Keener, Bill Miller, B. Cart, O. Payne, Robert Boudreaux, Joseph Lovoi, Curtis Wilcox. *Third row:* Gary Heyland, Hollis Scarborough, John Pecorino, Dean Floyd, Johnny Fadal, Andrew Kaszycki.

# *Phi Delta Chi*

MEMBERS—*First row:* Joe Biundo, Robert Boudeaux, John Pecorino, Charles Anseline, Gary Wilcox, S. O. Garret, Jan Shook, Nelson Lipscomb. *Second row:* John Rudder, Joe Lovoi, Bill Lucas, Nick George, Clarence Nixon, B. J. Cart, John Lovoi, Robert Mier, Dr. Robert Bobblitt, Tommy Smith, Albert Kasycki, Frank Accomando. *Third row:* Davis Mizell, Bili Miller, Carrol Moore, Frank Russell, John Tadal, Rush Conklin, Bill White, John Sirman, Caroll Comeaux. *Fourth row:* John Gentempo, Vick Spaniel, Ronnie Clifford, Phil Comeaux, Don DePasquel, Robert Nelson, Jim Vaughan, Dan Morse, Bob Hood, Tom Caradine, C. W. Wilcox, Roy Morrell, Norman Wortham.

The Phi Delta Chi fraternity aims at furthering the profession of pharmacy. The organization participates in intramural sports on campus. It also supports the American Pharmaceutical Association and promotes the University of Houston Pharmacy Department.

Last year the organization displayed a booth at the Texas Pharmaceutical Convention.

# Kappa Epsilon

Kappa Epsilon, professional Society of Pharmacy for women, has as its primary function the promotion of fellowship among the members of the chapter.

Social and service activities of the group consists of sponsoring parties at Jefferson Davis Hospital and hostessing for pharmaceutical activities.

To be eligible for membership, a girl must maintain a 2.0 grade average and be a second semester sophomore.

ALMAREZ, Irma
BROUILLARO, Lois
CHOI, Tong Ha

CORTES, Yolanda
JOHNSON, Sue
LIM, Mary

MELVILL, Maria
SACCAR, Angelita
THOMSON, Ervalyn

# Lanyard Club

MISS SUE GARRISON
Sponsor

MRS. ROSANN McLAUGHLIN COX
Sponsor

Not pictured:

MISS ELIZABETH CLOSS
Sponsor

Principal objective of the Lanyard Club is to further sports activities of the Physical Education Department and to stimulate intramural activities among all campus organizations.

Members of the club attended the Southern District Convention of The American Association of Health, Physical Education and Recreation which was held February 22 through the 27 at the Shamrock Hilton in Houston. They also attended the Texas Convention which was held in Dallas.

The Lanyard Club co-sponsors the Dunker's Saloon in the Frontier Fiesta. Social events of the club include a spring banquet and formal initiation.

AVIS, Beverly
CERNY, Jacquelyn
DIETZ, Brenda
DOERGE, Julie

DOYEN, Dian
ECKERT, Lin
HORNSBY, Carole
ISBELL, Janet

McREYNOLDS, Ann
PRING, Barbara
SMITH, Irene
VILLARREAL, Jessie

WELLS, Betty
WIENSCH, Mildred

MEMBERS: Bob Patterson, Dr. Muse, Joe Euresti, Jim Rose, Jack Warner, Ed Deffenbaugh.

# Sphere Club

Sphere Club members officiate at all of the men's intramural games and also work with members of the Lanyard Club on University projects. Their aim is to promote sports on the campus among the fraternities and independent organizations.

In addition to their work with the intramurals, the club also co-manages Dunker's Saloon during Frontier Fiesta.

The members of the Sphere Club enjoy fishing trips and they have a cabin on Lake Houston which serves as their fishing headquarters.

OFFICERS: Jim Helms, representative; Jack Grigsby, parliamentarian; Howard Carr, vice-president; William Ball, president; John Bogart, treasurer.

# Pre-Medical — Pre-Dental Society

The Pre-Medical, Pre-Dental Society is an organization which dedicates itself to furthering the interest of its members in a medical or dental career. The members make tours of medical institutions, hear lectures given by guest speakers, and watch movies on the medical professions.

Each year, a scholarship fund is set up by the organization for a deserving pre-medical or pre-dental student.

Social events of the season include a spring semester beach party and a luncheon for the faculty.

MEMBERS: Howard Carr, Jim Helms, David Hrna, Jack Grigsby, Dr. Catherine Cominsky, sponsor, Suzanne Woodbury, June Richardson, Earl Love, Richard Griffin, John Bogart, William Ball, Philip McKenzie.

# Radio-TV Guild

Organized in 1950, the RADIO GUILD was formed to operate KUHF-FM and to foster service to the entire school. In 1954, with the addition of KUHT-TV the name became the RADIO-TELEVISION GUILD.

In 1959, the RADIO-TV GUILD started the football season by placing "Back the Team" posters in the Den. A beautiful Homecoming float as well as many social events distinguished the fall semester.

January found Guild members deep in planning for their first Fiesta Show in seven years, THE FALLEN ANGEL. In March, the patrons and friends of the FALLEN ANGEL hosted 200 persons at a Fiesta Kick-Off Barbecue. April was occupied with Frontier Fiesta and May was the month for awards at the Annual Banquet and Ball. The GUILD supports five campus scholarships.

Looking forward to their 10th year of service to the school, the GUILD pledges further growth and participation.

*Front:* Bob Selby, representative. *On ladder:* Steve Solomon, representative; Jack Veres, treasurer; Marietta Hovis, secretary; Don Whiteley, president; Chan Sharpe, vice-president; Sally Stephenson, representative; and Glen English, social chairman.

*Front row:* Jack Veres, Gene Dalia, George Werr, Steve Solomon, Sally Stephenson, Glen English, Mickey Waemberger. *Second row:* Marietta Hovis, Bob Ballard, Jean Arnold, Bob Verri, Dwain Blount, John Pawley, Dr. Welch, sponsor. *Third row:* Chan Sharpe, John Gehlauer, Don Whiteley, Bob Selby, Hub Giles, Scotty Noxon, Tommy Scott.

# Alpha Epsilon Rho

ALBITZ, Richard
ANDERS, Barbara

BALLARD, Bob
BATTIN, Dr. Tom

BAZILE, Thomas
COLLINS, George L.

COSTA, Frank
ENGLISH, Wm. Glen

GIBSON, Sue
SCHNEIDER, C. F.

SHARPE, Chan
SMITH, Gordon

VERES, Jack
WELCH, Pat

The purpose of Alpha Epsilon Rho is to recognize honor students of the radio and television field. A E Rho members Jack Veres won a certificate of merit in announcing at the annual broadcasters' clinic at the University of Oklahoma. Among other activities were participation in broadcasting activities of the Radio-TV department and construction of a float with Radio-TV Guild for Homecoming.

Officers for the fall were Frank Hedrick, president; Chan Sharpe, vice-president; John Powley, secretary; and Paul McRae, treasurer. Newly-elected officers for 1959 include C. F. Schneider, vice-president; and Bob Ballard, treasurer.

BOB SELBY
Spring President

A E Rho members Jean Arnold, Bob Ballard, John Powley, Jim Byrd, *(faculty)*, and Glen English pose by an old friend, the TV camera.

# Forensic Society

MEMBERS—*First row:* Pat Richmond, Katherine Taylor, Sondra Walters, Eleanor Silberg, Mrs. Carolyn Yarbrough. *Second row:* Dr. Don Streeter, Russel Stanley, Richard Caldwell, Shelby Zimmerman, Bo Williamson, Jim Perdue, Franklin Olson, Emerson Turner. *Third row:* Mr. Gerard Wagnor, Terry Thompson, Tom Kinnear, Eugene Cook, Louis Patronella, Mr. A. Luke.

Debaters and fast talkers find a good outlet for their abilities in the Forensic Society. The purpose of the society is to foster the development of public speaking and debating skills through organization. Members of the society participate in debates, public speaking events, oratory, extemporaneous speaking, oral interpretations and poetry readings.

This year the group trapped the first place title in the District Three West Point Qualifying Tournament held at Texas Christian University. The debating team broke a record by being the first team to go undefeated in the tournament.

Bo Williamson and Terry Thompson won second place in the Cross Exam Debate at Gulf State Tournament. The Tournament was hosted by Mississippi State College.

David DuBose and Richard Caldwell took first place at the Owen L. Coon Memorial Tournament at the Northwestern University Tournament in Illinois.

The Society copped second place in the Baylor International Debate Tournament in Waco and won third place honors at the Heart of America Tournament at Kansas University.

All in all, the Forensic Society proved without a doubt that 1958 and 1959 was a great year for talkers.

OFFICERS: O. O. Stotts, sponsor; C. R. Clark, secretary; G. Torres, treasurer; C. E. Lewis, president; J. Snider, vice-president; H. K. Whittington, sponsor.

# Diesel Club

The purpose of the Diesel Club is to promote job opportunities for diesel graduates and to advertise activities in the diesel field.

Each semester, the club publishes a brochure covering diesel graduates and acquainting over 500 employers with the scholastic abilities of members.

Members also take numerous field trips to near-by industrial sites.

Social events for members include picnic outings and dances.

MEMBERS—*First row:* G. Torres, C. R. Clark, O. Lecusay, D. Brooke, J. Snider, F. Stoene, S. Delly, C. E. Lewis, T. Allbright. *Second row:* O. O. Stotts, G. Page, K. Habbosh, R. Gindratt, R. Ressel, P. Jones, K. Spitzer, H. K. Whittington. *Third row:* R. Rudeloff, J. Butler, J. Farrell, E. Thornton, E. Telschow, J. Shannon, J. LaRoe, R. Todd, P. Spitz, L. McCarthy, D. Birdwell. *Fourth row:* F. Culver, L. Krueger, E. Ortiz, V. Hoggman, R. Gill, P. Smith, R. Mancuso, C. Oliphant, E. Gold.

# Dragon Society

The Dragon Society, the club for draftsmen, has as its activities the participation in the Pep Club and the sponsorship of the Drag-on-Inn concession in Frontier Fiesta. This year the Society had the first concession up on the lot.

A past project of the Society was the installation of a Hi Fi system in the drafting lab. An annual picnic marks the end of school each year for the Club.

BLAKE, Frank
BROYLES, Ben
CANO, Ralph

MARTIN, John
MOY, David
NICHOLS, Simeon

PEIL, Archie
SALINAS, Julio
THOMAS, Jimmy

# Writing

# Writers Club

MEMBERS—*First row:* Sada Lou Stone, Vassar Miller, Elizabeth Broyles, Francis Solis, Ruth Pennybacker, sponsor. *Second row:* Elsa Speedby, Ben Schulwolf, Don Heatherly, Wanda Swanson, Jo King, Peter Brown, Bob Sanders, Lucy Vaughn.

OFFICERS: Billy Flake, treasurer; John Colby, vice-president; Rose Storey, secretary; Elsa Speedby, president.

The Writers Club is an organization devoted to the encouragement of talent among writers. Meetings consist of discussion and criticisms of manuscripts written by members.

*Seated:* Raymond Blackstone, Sandy Carr, Barry Beckman. *Standing:* Roy Arnold, Herman Kelly, Tommy McElhinney, Stuart Hayes.

# Photojournalism

# Kappa Alpha Mu

Kappa Alpha Mu is a national co-educational honorary photojournalism fraternity established to recognize and honor outstanding photojournalism students in colleges and universities.

The fraternity members take an active part in the Annual Collegiate Photography Contest.

KAM encourages the exchange of chapter and individual traveling displays and exhibits.

# The Editor's Page

As I sit alone in the office, content with the knowledge that the 1959 HOUSTONIAN is complete—the last page laid out, the last picture cropped, and the final line of copy written, the time seems right to evaluate the past year in terms of the yearbook and its editor.

Yearbook-wise, the year 1958-59, the University's Silver Anniversary year, turned out quite well. For the first time, double spreads of color were used in the HOUSTONIAN, Miss Houstonian was announced over regional television, and an extensive history of the school was given along with the meaning of the U. of H. seal.

For the editor, the year has been one of many rewards: the feeling of good will that comes from working with wonderful persons such as organizations leaders Janet Isbell, Charlie Pieper, Bob Dunson, Sarah Wyatt, and Herb Hickman who were as anxious as I to see everything done exactly right; the feeling of self-confidence that comes from being entrusted by such capable advisors as Mr. Ross Strader and Mr. Bill Ross to do a good job; the feeling of appreciation of understanding parents who sometimes thought they were losing a daughter and gaining a yearbook; the feeling of loyalty inspired by friends like Ann and Faye who were always ready to help when called on; the feeling of true sisterhood to sorority sisters for their cheerful shouldering of extra responsibilities; the feeling of confidence in members of the faculty and administration, especially Mr. Farris Block and Dr. Pat Nicholson who gave generously of their time and experience; the feeling of gratitude to the yearbook staff, particularly to Millie and Don, the *semper fidelis* two; the feeling of thankfulness for Mrs. Vestal whose functions as chief aid, official greeter and wise advisor were illimitable; the feeling of appreciation of Mr. Tom Murray of Taylor Publishing Company who was patient with my many questions; and lastly, a feeling of deep indebtedness to Mr. Guy Roxburgh and Mr. Fred Seale, my summertime bosses, for making this whole college venture possible.

For the student body, I hope the year has been fruitful in that it has provided experience that you will enjoy reliving by reminiscing through the pages of this 1959 HOUSTONIAN.

Nancy West

# *Advertising and Index*

# Advertisers' Index


| NAME | PAGE NO. |
|---|---|
| A Friend | 432 |
| American Hat Company | 463 |
| American Title and Guaranty Co. | 452 |
| Associated Publications | 459 and 463 |
| Atlas Pipe Co. | 463 |
| Avalon Drug Co. | 428 |
| Bank of the Southwest | 446 |
| Bank of Texas | 458 |
| Bess High Florist | 425 |
| Bill Williams | 456 |
| Brewington Typewriter Co. | 457 |
| Britain Electric Co. | 428 |
| Brown Oil Tool Co. | 446 |
| Cameron Iron Works, Inc. | 451 |
| Capital Title Co., Inc. | 462 |
| Cecil B. Lee Academie of Charm and Modeling | 450 |
| Champion Paper and Fibre Co. | 455 |
| Cooley,Schweikart and Seaman Ins. and Bonds | 457 |
| Dee Brass, Inc. | 436 |
| East End State Bank | 456 |
| Eddy Refining Co. | 462 |
| First City National Bank | 444 |
| First Mortgage Co. of Houston | 460 |
| Foley's | 440 |
| Football Page Signatures | 448 |
| Football Page Signatures | 449 |
| George Alan Co., Inc. | 432 |
| Geo. E. Failing Co. | 459 |
| Ginther, Warren and Co. | 446 |
| Great Southern Life Insurance Co. | 437 |
| Gulf Printing Co. | 453 |
| Hahn and Clay Machinery and Boiler Works | 458 |
| Hamilton Supply Corporation | 460 |
| Hamman Oil and Refining Co. | 454 |
| Hammett's Auto Bake | 459 |
| Harrell Drilling Co. | 461 |
| Harrisburg Motor Parts | 457 |
| Harrison Equipment Co., Inc. | 456 |
| Hawkins and Hawkins | 460 |
| Higbee and Mitchell | 456 |
| Hogan-Allnock Co. | 436 |
| Houston Bank and Trust Co. | 454 |
| Houston Coca-Cola Bottling Co. | 420 |
| Houston Lighting and Power Co. | 439 |
| Houston National Bank | 462 |
| Houston Natural Gas Co. | 453 |
| Houston Transit Co. | 455 |
| Hughes Tool Co. | 441 |
| Humble Oil Company | 447 |
| Hunt Tool Co. | 461 |
| Ideal Plumbing Supply Co. | 457 |
| Indianapolis Life Insurance Company | 459 |
| Industrial Scientific, Inc. | 459 |
| Jackson Printery | 460 |

| NAME | PAGE NO. |
|---|---|
| Jesse H. Jones Interests | 433 |
| King Center Drive-In | 420 |
| L. L. Ridgway Company, Inc. | 440 |
| Langham, Langston, and Burnett | 444 |
| Levit's Jewelers | 457 |
| Mastic Title | 458 |
| Martay Packing Company | 454 |
| Michel T. Halbouty | 462 |
| Ben Milam Hotel | 435 |
| Milwhite Mud Sales | 461 |
| Montagu Hotel | 420 |
| National Bank of Commerce | 443 |
| Oak Farms Dairy | 452 |
| One's A Meal | 454 |
| Palmer-Houck Chemical Corp. | 455 |
| Parker Brothers and Company, Inc. | 450 |
| Patterson Foto-Art Studio | 421 |
| Peden Iron and Steel | 450 |
| Perfecto Cleaners | 424 |
| Petrolite Corp. | 460 |
| Prescription House | 460 |
| Prince's Drive In | 428 |
| Quintana | 419 |
| Rodney's | 420 |
| Rogers Geophysical Company | 427 |
| Sakowitz | 424 |
| Shaffer Tool Works | 460 |
| Sharp Camera | 456 |
| Shell Oil Company | 429 |
| Sound Equipment, Inc. | 450 |
| Southwestern Camera Company | 424 |
| Southwestern Savings and Loan | 428 |
| Stickle-Thompson and Company | 458 |
| Sun-Up Ice Cream | 440 |
| T. J. Bettes Company | 436 |
| Texas Ice and Fuel Company | 444 |
| Texas National Bank | 461 |
| The Dow Chemical Company | 432 |
| The Maple Room | 453 |
| The Rainbow Motor Hotel | 436 |
| The Superior Oil Company | 424 |
| The Texas Company | 458 |
| Typewriter and Adding Machine Exchange | 452 |
| United Gas Company | 432 |
| University Food Service | 423 |
| W. D. Haden Company | 431 |
| W. H. Curtin and Company | 440 |
| Wallace Duplicator Company | 459 |
| Warwick Hotel | 463 |
| Waukesha Sales and Service | 452 |
| Wessendorf-Nelms Company | 444 |
| Wilson Stationery and Printing Co. | 455 |
| Wyatt Metal and Boiler Works | 445 |
| Ye Old College Inn | 459 |

# Student Index


Abadie, Erwin Isaac—215, 395
Abadie, Esther—237
Abdullah, Hessan Fouad—226
Abmeyer, Jon—377
Aboulafia, Israel—226
Abraham, Joanne Sara—215
Abraham, Joseph Brian, Jr.—194
Abramson, Melvin—198
Abu, Shaaban Farouk—226
Accomando, Frank—404
Acker, Clifford Leon—360, 361
Acree, Sara Eloise—72, 237
Adair, Norman L.—226, 383
Adam, Paul Alfred, Jr.—198
Adam, Robert James—198
Adamcik, Jane Evelyn—342, 343
Adams, Carol Lynn Howard—215
Adams, Glenn Charles—401
Adams, James Allen—146
Adams, James Enloe—198
Adams, James Francis—215
Adams, Joseph Anthony—226
Adams, Jules Gayral—237
Adams, Mark Neil—361
Adams, Morris Lynn—215
Addington, William G.—237
Adelson, Maxine Vivian—303
Agregard, John Theodore—215
Aiken, Emily Jane—237
Akins, Tommy Albert—237
Albrecht, Marvin H., Jr.—198, 401
Alden, Joyce Marie—226
Alderman, Donald Bruce—215, 331, 384
Alexander, Margaret L.—279, 320, 347
Alexander, Newell E., Jr.—237
Alford, Judy—237
Allbright, John Ireland—361
Allbright, Thomas Leon—237, 412
Allen, Douglas Philip—194
Allen, H. Steve—237, 336
Allen, Ira Jefferson, Jr.—70
Allen, James William—226
Allen, John Dave, Jr.—226
Allen, Larry Grayson—237
Allen, Lois Marie—237
Allen, Robert Roland—382
Allen, William Lee—359
Alley, Barbara Ruth—237
Allstott, Jerry Lee—226
Almaraz, Irma—188, 403. 405
Alvarez, John Arthur—79, 377
Amason, Patsy Ann—349
Anders, Adolph A.—198, 369, 383
Anders, Barbara Ann—194, 410
Anderson, Edward Kurry—198, 391
Andreason, Vilma Jean—215
Angelo, Arthur Leon—122
Anglin Calvin David—198
Apffel, Fred Philip—198, 390
Apolon, Rose Lillian—237
Araiza, Phillip Jesse—391
Ariola, Carl Ramon—237
Armitage, Gary Randall—198
Armstrong, Edith Fay—215
Armstrong, Lynn Edward—198
Armstrong, William Earl—226
Arnold, Jean Ross—409, 410
Arnold, Jerry Neal—321, 337
Arnold, Roy Ford—414, 334
Arthur, Frances Ann—198, 345
Ash, Robert Morris—237
Ashworth, Eric Albert—194
Atchley, Barbara Kay—226
Atkinson, Helen Louise—226
Avery, William Richard—400
Avis, Beverly Gene—406
Axtell, Clyde Robert, Jr.—198, 383
Aycock, Charles F.—198, 398
Ayres, Jonathan L.—305
Bacarisse, Albert Louis—198
Bacarisse, Virginia Lois—342, 343
Bailey, Elyndabeth—171, 237
Bailey, Mersia Leona—198
Baker, David John—237
Baker, Helen Mary—236
Baker, Kay P. Glouser—198
Baker, Martha Carolyn—237, 347
Baker, Ronald Franklin—198, 388. 390, 394
Baker, William Albin—391
Bales, Eleanor Sue—237, 344, 345
Bales, John Parman—111, 367
Ball, William David—408
Ballard, Bobby Earl—409
Ballard, Honey Claypool—237
Ballard, Janola Jeanne—198, 347
Ballard, Kenneth George—198
Ballard, Robert Dale—410
Ballinger, Kelly Clyde—198, 387
Bambas, Despina Paula—237
Banigan, Wendell Wilkins—336
Bannister, Wesley M.—57
Banzer, Franz Anthony—237
Barber, Chester Elwin, Jr.—391
Barber, Sally Bee—51, 215, 283, 347
Barcello, Bennie Gene—198
Barfield, Samuel Charles—390
Barker, Dale Carlton—237
Barkley, Marion Ann—344, 345
Barmore, Joan—226, 342
Barnes, Claude Brinton—391
Barnes, Juanita Ann—212, 351
Barnett, Donald Marvin—303, 365
Barrett, Jay—215
Barrett, Larry Robert—301, 377
Bartels, Nancy Sue—61, 198, 292, 324, 355
Barthel, Shirley Janet—198
Bartholow, Gerald Howard—237
Bartlett, Alan Leigh—198
Barton, Donald Brooks—198, 357, 372, 373
Barziza, Don Wenzel—237
Bass, Betty Annette—237
Bass, Richard Banks—373
Bates, David Moreland—238
Battaglia, Josephine A.—226
Battista, Ned Edwin—238
Baughman, Claude Randall—215
Baumann, Louis John—365
Baumstark, Eleanor Ann—226
Baynum, Grier R., Jr.—226
Bazile, Thomas Michael—410
Beakley, Billy—393
Beard, Homer Laney, Jr.—198
Bearden, Ardith Evadene—238
Beasley, John Edward—226
Beasley, Tom Sherman—139, 146, 147
Beason, Ruby Faye—215
Beaubouef, Richard Troy—390, 394
Beazley, Galen Dwight—238
Becker, John Rohrer—377
Beckham, Lonnie Bob—199, 391
Beckmann, Barry Lee—199, 414
Becnel, Leo John—238, 402
Bell, Michael Palmer—359
Bell, Richard Allen—379, 393
Bender, Arthur Thomas, Jr.—226
Bender, Charles Edward—199, 383
Benefiel, Shirley Jane—215
Bennett, Archie, Jr.—370
Bennett, Jerry Jefferson—117, 297, 336, 337, 357, 379
Bennick, Barry Leigh—336, 337
Benson, Betty Jeanne W.—238, 305, 397
Benson, Henry Ellis—226
Berent, Ruhi Rustu—226, 381
Berger, Irvin—365
Bergeron, Bruce Wayne—238
Bergeron, Robert Joseph—301
Bergin, Linda Louise—238
Bergin, Robert Enwright—389
Bergmann, Leola—199
Berlet, William Barclay—124, 369
Bernhardt, James A.—238
Berry, Charles Marvin—318
Berry, Kay Danita D.—238
Berthelot, Ruffy L.—113, 119
Besch, Barbara C. Allison—238
Best, Lynette Louise—349
Beylotte, Ronald James—238
Bezares, Fernando J. II—226
Bianchi, Maurice R.—169, 171
Bianckino, John Bernard—238
Bice, Jere Eugene—146
Biggio, William Randolph—325, 327
Biggs, Herman Max—199, 395
Bigott, Wilbert—165, 166, 387
Billig, Leon Oscar—199, 302, 388, 390, 394
Bills, William Alvin—395
Bilsky, James Clifford—226
Birdwell, Daniel Lee—412
Bishop, Annette Cheek—226
Bishop, Dennis Frank—167
Bishop, Robert—215
Biundo, Bruce Vincent—226, 387
Biundo, Joseph James, Jr.—215, 325, 367, 404
Black, Carleton Leroy—238
Black, David Barrow—377
Black, Richard Pat—79, 238, 311, 377
Black, Robert Jo—79, 377
Blackstone, Raymond L.—215, 414
Blake, Francis Eugene—215, 413
Blake, Patricia Estelle—397
Blalock, Jack—356, 357
Blanchard, Virginia Rose—238
Blaylock, Jerome Wayne—226, 359
Blewett, Wayne Edward—393
Blomstrom, David B.—226
Blount, Charles Dwain—112, 409
Bluestein, Marsha Kay M.—215
Blumberg, Melvin Ronald—399
Boane, Thomas Macon—199
Boatman, Shannon—199
Bobbitt, Bonnie Patricia—85, 199, 351
Bobkin, Arnold David—238, 365
Bodine, Bernie Ray—226
Boeger, Johnny Louis—226
Boehm, Harvey Lee—226
Bogan, Burnie Darden, Jr.—238
Bogart, John Newton—408
Bolls, James Fletcher—381
Bolt, Jo Ella—70, 71, 199
Bond, Denzial Jay—391
Bond, Eddie Dulen—226
Bond, Jeannine Gertrude—238
Bond, Victor Bernard—199
Bonilla, Tony—194, 399
Bonner, Butler Ronald—226
Bonner, Edna Gene—118, 120, 350, 351
Bonno, Joe Samuel—238
Bonno, Joseph Paul—238
Boone, Danny—377
Boone, James Carter, Jr.—215
Borah, Robert Earl—138, 141, 146, 319
Borchardt, Clifford C.—238
Bork, John Erik—238, 379
Bosse, William Reinhardt—395
Bostock, Douglas Richard—236
Boston, Frank Howard—194
Boston, Roosevelt—215
Boudreaux, Robert Oneil—199, 403, 404
Bouley, Richard Edward—317, 379
Bourquardez, Wayne H.—238
Bowen, Nancy Jean—342
Bower, Robert David—199
Bowie, Jack Robert—238
Bowie, Richard Ernest—238
Bowman, Dennis William—239
Bowman, Jayne Lou—355
Bowne, Nancy Joan—207, 355
Boyce, Billy Rex—394
Boyer, James Lee—226
Boyett, Kenneth Arnell—239
Boykin, Charlotte Ann—349
Boylan, Michael Balmer—199
Boyle, Barbara Ann—239
Boyle, Marilyn—239
Brackett, William Quinn—215
Bradberry, Abby D. Murphy—85, 397
Bradford, Amy Allen—226
Bradford, Joe Fred—359
Braffett, Loyd Keith—371
Branscum, Carlos Winfrey—199
Branson, Robert John—86, 226, 361, 179
Braren, Ernest George—367
Bravenec, Benjamin Baron—215
Brazeal, James Rollins—239
Brazzell, D. W. Bubba—239
Breaux, Robert Simar—399
Breland, Gloria Jean—190, 239
Brenner, Larry—365
Brents, Walker Allen, Jr.—194
Bricken, William Bryan—111, 371
Bridges, Thomas Lee—199, 395
Bridier, Shirley Ann—54, 225, 350, 351
Bridwell, Jack Lynn—194, 402
Briers, Raymond Lee—239
Briggs, Robert William—226
Brim, Kathyrn Ann—199, 349
Brittain, Dennis F.—239
Brittain, Sara F. Clark—239
Brodnax, Charles Troy—199, 395
Brooke, Dale Norman—215, 412
Brooks, Deanna Lee—239
Brooks, Tensie Ann—73
Brouillard, Lois M. Webb—405
Brown, Carol Lynn—350, 351
Brown, Charles Edwin—139, 319
Brown, Don Albert—135, 146, 123, 169, 310, 319
Brown, Herbert Eugene—199, 392, 393
Brown, Jerry Wayne—226
Brown, John Donald—239
Brown, Linda—225
Brown, Paul Landry—239
Brown, Peter Hoyt—115, 294, 338, 414
Brown, Ronald Gene—239
Brown, Sandra Lee—56, 225, 280, 305, 347
Brown, William Paul—46, 140, 146, 319
Browning, Carolyn Sue—239
Browning, Robert Roy—226
Brownlow, Sue Ann—76, 239
Broyles, Ben L.—413
Broyles, Elizabeth E.—414
Broyles, William Horace—199, 400
Brukner, John Shields—399
Brumlow, Alva Lee—226
Brunkenhoefer, Marcus—302
Bryan, William Eugene—391
Brydon, Gene Estel—239
Buchanan, Jean Ann—215
Buchanan, William Rice—67, 327, 359
Buchta, Raymond Frank—215
Buck, Edgar Alonzo—199
Buckner, Janie—239
Buller, Clyde Raymond—379, 402
Bullock, Charles Arthur—239
Bumstead, Jacob Franklin—399
Bunting, Stanley Ray—199
Burba, Martha Cristina—239, 349
Burchfield, Franklin D.—226
Burgdorff, Robert Eugene—309
Burger, Theodore F., Jr.—226
Burgess, Bobby Gene—388, 395
Burgin, Patricia Jane—226
Burk, Peggy Ellen—239
Burke, Cynthia Mary—86, 119, 121
Burkham, Walter Lee—226
Burnett, Carolyn Jo—81, 239, 276
Burnham, Julius Claud—227
Burrows, Rayford Maurice—215
Burt, Billy Joe—227
Busch, Brenda Joyce—355
Bush, James Walker—337
Butler, John Albert—412
Butterfield, Frank D.—402
Buzbee, Thomas Michael—215
Byrd, Jimmy Eugene—410
Byrnes, Robert Joseph—239
Caffrey, Charles Marion—111, 142, 146, 318
Caldwell, Betty Landon—239
Caldwell, Garnett Ernest—199
Calelly, Gale Clara P.—305
Callas, John Peter—215
Callaway, Norma Ruth—48, 57
Callier, Sterling Grimes—377
Calvert, Minnie Helen—54, 239, 350, 351
Camp, George Milton III—239, 363
Campbell, Billy Joe—145, 146, 227
Campbell, Clarence R.—227
Campbell, Peyton Law, Jr.—379
Campisi, Joseph Francis—215
Campo, Virginia Anne—215
Canady, Newton C., Jr.—215
Cannell, James David—199
Cano, Ralph Manrique—215, 413
Cantele, Ronald Paul—199, 359
Capers, William Bruce—215
Caradine, Allen Ray—404
Carelock, Orland L.—194
Carlile, Kathryn Ann—344
Carmichael, Keith S.—394
Carothers, Charles P., Jr.—227
Carpenter, Jimmie Gene—367
Carpenter, Russell Kent—363
Carpio, Eusebio Carvajal—369
Carr, James Howard, Jr.—408
Carr, Kenneth John—330, 331
Carr, Richard Thomas—199
Carr, Sandra Louise—117, 414
Carrier, John Pressley—301
Carroll, K. Lu—240, 322
Carroll, Louis D.—399
Carswell, Thomas Hudson—399
Cart, Blufford Joseph, Jr.—403, 404
Carter, Billy Don—227
Carter, Bobbie Wayne—227
Carter, Richard Glen—240
Carter, Robert Wesley—401
Carter, Ruby Lee Varnon—240
Carver, Carolyn—129, 227, 309, 311, 340
Cary, Thomas Lee—215
Cassell, Ollan Conn—169, 181
Castilla, Philip Eloy—227
Castillo, Esther Mugica—200
Castillo, Jasper Vela, Jr.—240
Castleberry, Joann V.—240
Castner, Robert Norval—384
Castrow, Alton Vance, Jr.—316
Cavanagh, Robert Vern—194
Cerny, Jacquelyn Alois—227
Cervantes, Roy Galvan—240
Chadwick, Joseph Wood—382
Chalmers, Richard Edwin—200
Chambers, Julian William—240
Chan, Tak Foo Aloysius—240
Chandler, Charlena Jane—216
Chandler, Patricia Ann—240
Chandler, Willie Don—72, 240
Chang, Lucia J. Fang Sun—200, 383
Chapin, Charles Lee—240
Chapin, John Thomas—359
Chaplin, William R.—216
Chapman, Robert Glenn—216, 359
Chaput, Paul Theodore—240
Charleville, Gervie Ann—77, 240, 278, 347
Charrin, Jack Rene—188, 366, 367
Childers, Paul Richard—240
Chilton, Louis Warren—200
Chiodo, Rosalie Ann—61, 68, 106, 214, 340, 341
Choi, Tong Ha—200, 405
Chrisman, Clark M., Jr.—240
Christenson, Carolyn M.—339, 344, 345
Christofferson, Joan M.—240, 344, 387
Christopher, Daniel—325, 377
Christy, Anna Louise—200
Chua, Gloria Luy—194
Cimerhanzel, Sandra L. N.—240
Ciulla, Bernard Anthony—111, 367
Clapp, James Alston—216, 377
Clark, Carl Richard—412
Clark, David Robert—216
Clark, Gerald Dean—369
Clark, Gibson Lee—200
Clark, Joseph Bertrand—200

*Best Wishes*
*to the*
*Class of '59*

**QUINTANA**
**PETROLEUM CORPORATION**
Oil Producers

First City National Bank Building
HOUSTON, TEXAS

**KING CENTER**
**TWIN DRIVE IN THEATRE**
**MI 9-0811**

McGREGOR DRIVE ... O. S. T. ... SOUTH PARK BLVD.

*"Always Top Film Fare"*

HOLMES ROAD at SOUTH PARK BLVD.

Rodney's

In the Village
Houston's Largest Store Devoted
Exclusively to Men and Boys
2507 TIMES BLVD. JAckson 9-3743

People you like . . . like Coke!
"COKE" IS A REGISTERED TRADE-MARK

BOTTLED UNDER AUTHORITY OF THE COCA-COLA COMPANY BY
HOUSTON COCA-COLA BOTTLING CO.

"I like the SPACIOUSNESS
one gets at the Montagu."

Montagu Hotel
Houston's Festive Hotel

Patterson
Studios
1920 Main Street • Houston, Texas
Telephone Ca 5-5008 • Ca 7-0950

# Student Index


Clark, Richard—116
Clark, William Cullen, Jr.—369
Clasen, Rachael Ellen—70, 227, 339, 349
Clayton, Harold Dean—240
Clevenger, Alvah Lovell—402
Clifford, Eugene Robert—240
Clifford, Tyrone S.—227
Clifton, Jeana Cyle—355
Cline, Caroline—123
Clinginsmith, Edward D.—362
Clohessy, Patrick Andrew—169, 171
Clopine, Gordon Alan—194
Clutter, Judy Marie—387
Cochran, James Morris—240
Cockrell, Lester Levi, Jr.—227
Coffman, Patricia Lorene—124, 227, 353
Cogburn, Charlie C., Jr.—227
Cohen, Harmon Marshall—402
Colby, John Byron—414
Cole, Aubrey Pruitt—227
Cole, James Robert—200, 390, 391
Coleman, Carol Dean—352, 353
Collins, Billy Joe—240
Collins, Don Alfred—240
Collins, James Ross—216, 395
Collins, Winston Thomas—379
Collinsworth, Pete William—369
Colpitt, Patricia Jeanne—240
Colston, Robert Theodore—390
Colvin, James—140, 146, 216, 319
Comeaux, James Carol—404
Comeaux, James Philip—404
Concilio, Charles B.—200
Cone, Carin Alice—349
Conklin, Rush West—404
Conkright, William F.—71, 119, 124
Cook, Barbara Louisa—240
Cook, Charles Wayne—200
Cook, Eugene Augustus—107, 227, 305, 329, 411
Cooksey, Marvin Glenn—194, 379, 399
Coombes, Robert Earl—227
Cooper, Gary Lynn—240
Cooper, Joseph Hamilton—216
Corder, Rose Marie—118, 120, 351
Cordray, Paul Dennis—200
Corley, Shirley E.—200
Cornett, James Elmer, Jr.—200, 392, 393
Cortes, Yolanda Angelica—188, 404
Cosner, Jack Richards—200
Costa, Frank Anthony—410
Costlow, Jerry Lloyd—227
Court, Vivian Anne—240
Courtney, Warren Paul, Jr.—389
Cowan, Thomas Houston—146
Coward, William Rex—103, 240
Cowen, Henry Harold—391
Cox, Audrey Lee—216
Cox, James Kenneth—399
Craddock, Edward D., Jr.—227
Craig, Angela Carol—227
Craig, Judith Lynn—348, 349
Craig, Melwyn Janice—387
Cranford, Danny Joe—145, 146, 147, 318
Cravey, Paul Thomas—311
Crawford, Richard Bussey—177, 178
Crenwelge, Otto Emil, Jr.—227, 379
Cress, Glen Herbert III—241
Crews, Wayne Irvin—227
Cribbs, Ronald Glenn—371
Crim, Duane Melvin—119, 227, 387
Crocker, George Arnold—200
Crockett, Marcia V.—95, 241, 387
Crockett, William R., Sr.—387
Crockill, William E., Jr.—227
Crone, Dorothy Sue—241
Cronk, Janet Adele—200
Croom, Mariann—241
Crowe, John Henry—200
Crozier, Paul Hugh—216
Crutcher, Charles Lee—216
Crutchfield, Arthur W.—241, 379
Cruz, Richard Refugio, Jr.—241
Cruz, Rudolph—241
Cucchiara, Charles J.—111, 227, 367
Culver, Francis Arthur—412
Cunningham, Rachel B.—200
Cunyus, Richard Oden—369
Cupit, Jacky Douglas—176, 177, 319
Curry, Eddy Claude—130, 266
Curtis, Patricia Dianne—112
Cushman, William J., Jr.—194
Cypert, David Taylor—241
Daidone, Rosemarie A.—241, 340
Daigle, Anne Marie—315
Dailey, Jacquelyn—340, 387
Dale, Samuel Eugene—227
Dalia, Eugene Anthony—82, 409
Dalpes, William Eugene—216
Dalton, Charles—394
Dalton, Ralph Raymond, Jr.—241
Daly, John Benjamin—216
Dancer, Mary Catherine—227, 300, 305
Daniel, Janet Sue—351
Daniel, Russell David—241
Daniels, Lawrence Donald—372
Danielson, Richard John—227
Dannewitz, Keith Roger—200, 393
Dansby, Ronald Craig—241
Darley, Reginald Kenneth—169, 171, 216, 319
Daunoy, Valerie Andree—241, 305, 347
Davenport, Eda Verneda—241
David, Frank Johnny—241
David, Patricia Ann—216
Davidson, Carollyn Young—200
Davis, Bland Burrell—137, 146, 216
Davis, Bobby Joe—172
Davis, Donnie Doyle—216
Davis, James Burrell—318
Davis, Margaret Sue—216
Davis, Marynelle—48, 216
Davis, Morgan Lynn—249
Davis, Nelson Almer, Jr.—227
Davis, Oscar, Jr.—200
Davis, Robert Milton—146
Davis, Roger Allen—194
Davis, Sara Harding—241
Davis, Tommy Clinton—241
Davis, Virginia Bird—200
Davison, Clyde Patrick—241
Day, Esther Long—194
Day, Lucius Boyden, Jr.—200
Day, Patricia Jane—340
Day, Sally Elizabeth—240, 236, 281, 346, 347
Day, Walliam Washington—201
Dean, Thomas Durwood—393
Deane, Deanna C.—310, 311, 315, 347
Debrandt, Roger Ascham—201
Decko, Arthur Dennis—53, 240
Dee, Mary Beth—342, 343
Deen, Gerald Keith—381
Deere, Jerald David—241
Deerman, Walton Wylie—241
Deffenbaugh, Edwin Cliff—407
Delly, Salim Marrogi—216
Deloney, Len Thomas, Jr.—241, 382
Deming, Cecil Gailon, Jr.—227
Denena, Leon Anthony—360, 361
Dent, Beverly Anne—67, 121, 329
Denton, Denny Gene—86
Denton, Leo Fisher—194
Deore, George Arthur—241
DePasqual, Donald V., Jr.—216, 404
Deptula, Frank Felix—303
Derby, Kathryn Beryl—362
Derouen, Ellis Rodney—201, 403
Deskins, John Wesley—216
Dessens, Charles Wayne—327, 373
Devine, Joan A. Bruns—201
Dibbens, Marvin Field—146, 360, 361
Dickerson, Edwin Wayne—241
Dickey, Billy Ray—136, 137, 140, 144, 146, 148, 318
Dickson, Jerry Ervin—241
Dickson, Richard Ansel—177, 178
Didion, Harold Jude—216
Dietrich, Clifford L., Jr.—241
Dietz, Brenda—305, 406
Dippel, Kirby Ledell—201
Dishron, Joe Fowler—393
Dixon, Virgil Leche, Jr.—115, 130
Dobard, Andrew C.—227
Dobesh, Bobby R.—242, 310, 311, 242
Dobesh, Eugene Leslie—371
Doerge, Julie Ann—406
Dohrman, Gayle Delee—227, 302, 384
Dominguez, Joe Rivera—242
Dominy, Nelna June—333, 383, 384
Donisi, Suzanne J.—320, 387
Dooley, William Everett—52, 71, 381
Dopslauf, Billie Gail—396
Dorman, Patrick Larry—242
Dornak, Henry Edward, Jr.—216
Dorsett, Charles Randall—142, 146
Dotson, Willamae—344, 345
Doucette, David Crowell—242
Dougherty, Ferrell—356, 369
Dowdy, Patricia Nell—216, 322
Dowdy, Teresa Ann—242, 305, 349
Dowell, Ronald Bernard—227
Downing, Aubrey Bruce, Jr.—216
Downs, William Eugene—385
Downs, William Troy—216
Doyle, Marvin Bailey—227
Doyen, Diane—347, 406
Doyle, Martin Durwood—242
Drake, Irving Richardson—399
Drapela, Henry Joseph, Jr.—242
Draper, Sherwell Dean—227
Draper, Thomas Carroll—200
Druschke, Andrew Eugene—216
Dube, Billy—201
Dubose, David C.—201, 286, 325
Dubose, Kenneth H., Jr.—52, 356, 357, 381
Dudley, Donna Kaye—242
Duelberg, Mildred—130, 331, 332, 334
Dufour, Charles Randall—395
Dugas, Ronald Adelard—201
Dulany, George Benjamin—399
Dull, John Stephen—165, 166
Duncan, Edwin Buie—227, 377
Duncan, Morris Joseph, Jr.—311
Duncan, W. C.—227
Dunlap, Robert Jordan—301
Dunn, Alfred Grover III—242
Dunson, Robert Marr, Jr.—66, 91, 96, 110, 114, 126, 201, 316
Durham, Harry Elliott—227
Durham, Junior Virgil—242
Dutton, Stafford C., Jr.—227, 377
Eads, Paul Thomas—227
Eager, James Leslie—227
Eagleson, Gerald Glenn—77, 333, 334, 398
Easley, Joe Tom—384
Eason, Fred Monroe—242
Easterly, John H.—242
Eastes, Dana Webster—201
Easton, Thomas Gail—86
Ebert, Michael Collison—395
Echazarreta, Lydia Ruby—322
Eckert, Linda Leah—305, 347, 406
Edgley, James Gordon—201
Edmiston, Robert Quentin—399
Edney, Carl Hite, Jr.—228
Edwards, Larry Eugene—242, 337
Edwards, Letha Joy T.—228
Edwards, Vesette Adele—228, 354, 355
Efthymiadis, Athan N.—242, 363
Einspahr, Martin Harley—194
Eisenberg, Calvin Martin—303, 311
Eissler, Irene Lafawn U.—201
Eisworth, Michael John—242 242
Elkins, David Goodman—242
Elkins, Ellen Lee—228, 300
Elliott, James Leonard—402
Elliott, Kenneth Ray—242
Ellis, Sandra Suzanne—111
Ellzey, John Adam—228
Emerson, Jackie Don—242
Emory, Patricia Ruth—305
Endicott, Elaine Ethel—201, 342, 343
Endlich, Ben Alfred—399
Eng, Eileen—107
Engbrock, Edwin Harville—242, 373
Engel, John Edward, Jr.—216, 383
Engel, Melvin M.—399
Engelhardt, Lucy Flowers—242
Engelhardt, Raymond R.—359
Engelking, Herbert A.—190
English, Lindsey C. II—369, 384
English, William Glen, Jr.—201, 409, 410
Epperson, Alfred Harlan—79, 377
Epperson, John Whitfield—242
Epps, Raymond Riley—300
Erbs, Donald Charles—228
Erwin, Sally Jean—73
Erwin, Thomas Sidney—201
Escobar, Carlos Roberto—399
Esper, Mitchell—194, 399
Estes, Austin P.—201
Estes, Evelyn Louise P.—228
Euresti, Joe Dell—228, 407
Evahn, Jeneane—89, 282, 349
Evans, Danny Lawrence—69, 242
Evans, Eleanor Ruth—216
Evans, Gary Finley—242
Evans, Gerald—305
Evans, Howard—145, 146, 147, 318
Evans, James Edwin—388, 393
Evans, Larry Elbert—172, 173, 319
Everett, George Browder—216, 403
Everitt, Edward Elms—242
Ewert, Larry Kaye—242
Ewton, James Richard—201
Fadal, Johnnie, Jr.—216, 403
Faden, Alan Jerome—216
Fain, William Taylor, Jr.—201
Fairfield, Paul Gray—242
Fales, Gordon, Merrill—228, 330
Farley, Charlotte Ruth—228
Farley, Michael Carey—216
Farmer, Charles George—201
Farmer, Charlotte Ann—349
Farrell, James Richard—228, 412
Farrell, James Wilbur—373
Farver, Roger Hans—216, 382
Faughn, Andrew James—242
Favaloro, Guy Andrew—367
Fawcett, Darryl Lawrence—214, 325, 359
Feagin, Thomas Wiley—136, 138, 140, 146, 227, 319
Feist, John William—201, 389
Felbinger, Anne Marie—217
Feldman, Linda Jane—243
Ferguson, Barbara Ann—228, 351
Ferguson, Joe Lynn—217
Fields, James Carter—201
Fields, John Roy—51, 217, 382
Finch, Lowell Gene Y.—217
Fincher, William Guy—359
Finn, Carol Lee—348
Finnegan, Richard N.—103, 359
Fischer, Kenneth Bernard—394
Fisher, Clarence Jenkins—243
Fisher, Fred Eugene—380
Fisher, Johnny Charles—201
Fisher, Nelson Augustus—217
Fisher, Richard Stinson—201
Fisk, Jesse Alton—243
Fitch, Neville Cooper—399
Fitch, Thomas Norvil—379
Fitze, Richard Thomas—228
Fitzgerald, Phillip R.—307
Flake, Billy Page—228, 305, 414
Flanagan, Jerry Ray—402
Flavin, James Anthony—228
Fleming, Robert Donald—373
Flesch, Robert—402
Floeck, Wayne Delano—217
Floehr, Donald James—217
Flood, Margaret Mary—201, 398
Florence, Fay Frances—53
Flores, Elsie Marie—383
Flores, Esther Irene—201, 243
Flowers, James Russ—201, 387
Flowers, Patsy Ray—305, 342, 397
Floyd, Darold Dean—217, 403
Floyd, Michael Richard—243
Fluker, Edward Michael—217
Flynn, Adrienne Imogene—201
Flynn, Eleanor Blanche—47, 228, 279, 340
Foerster, Charles Marvin—201
Fogarty, Charles Thomas—228
Folmar, James W.—202
Foltz, Ralph Lynn—373
Fonville, Thomas W.—118, 243
Ford, Mary Katherine—349
Ford, Mary Lou—117
Ford, William Everett—89
Foretich, Richard B.—202
Foretich, Robert Vincent—228
Forrest, Albert Wayne—82
Forshaw, Robert Lewis—67, 217, 329
Foster, James Andrew—169, 171, 202
Foster, Joseph A. III—375
Foster, Maynel Tatum—202
Foster, Melvyn Emil—202, 302
Fowler, Charles Allen—243
Fowler, James Harmon—228, 337, 401
Fowler, Leslie Ann—243
Fox, Charles Henry—301
Fraga, George Norbert—389
Frank, Donald Matthews—201
Frank, Howard Leonard—243
Frankeny, Jerome Albert—243
Frankeny, Julius Louis—390, 394
Franz, Joyce Vernell—243
Fraser, Jack Charles W.—202
Fratolill, Joseph F.—228
Frederick, Daryl Emile—228
Frederick, Sandra Gail—228
Free, Barbara Jean—243
Freel, Donald Wayne—194
Freitag, Ellis Joseph—367
French, Douglas Rogers—243
Frey, Daniel John—169, 170
Frisbie, Jerry Melvin—243
Fritz, Arthur Martin—202
Fritz, Richard Reed—400
Froelich, Earlyn—243, 340
Froeschl, Gertrude A.—86
Fuell, Frank Joseph—228, 383
Fuentes, Joe Canales—202
Fuller, Sandra Anne—243
Fulton, Joe Howard—394
Funke, Mozell M. Knox—243
Fyfield, Rodney Wallace—243
Gable, Ione Marie Ware—243
Gaddis, Frank January—228
Gaidousek, Paul Harvey—243
Gallagher, Ned Brian—202, 392, 393
Gallamore, Fred Edwin—310, 401
Gallivan, Robert Joseph—202
Gamer, George Emran—194
Gandin, Francis Jacob—194
Gandin, William Bailous—194
Garcia, Ernest O.—228
Gard, Barbara Ann—48, 346, 347
Gardiner, Francis M., Jr.—228
Gardiner, Royce Conway—202
Garfinkel, Morris—202
Garidel, Roland Augustin—172, 319
Garland, John Gilbert—375
Garrett, Joan Elaine—242, 245
Garrett, Sanford Quay, Jr.—228, 404
Garrett, William Douglas—361, 360
Garrison, Hunter F.—391
Gartner, Mark Chester—228

UNIVERSITY OF HOUSTON
FOOD SERVICE
An Organization Whose Basic Policy Is to Provide Fast, Quality, Economical Service in the Form of Good Food.

THE SUPERIOR
OIL CO.

Oil and Gas Bldg.

Houston, Texas

SOUTHWESTERN
CAMERA CO.
Everything Photographic

"Headquarters for
Type C Color Material"
1416 MAIN CApitol 2-9906

PERFECTO CLEANERS

"Bonded Storage"

2817-19 Fannin FAirfax 3-5331

CONGRATULATIONS AND BEST WISHES TO THE CLASS OF 1959

Sakowitz

Flowers—The Perfect Expression
BESS HIGH FLORIST
Opposite St. Joseph's Hospital
Office Phone Ca 2-2234 — Res. Phone Wa 3-6111
1411 Calhoun St. Houston, Texas

# Student Index


Gary, Charles Raymond—169, 170
Gauthier, Marcia An—202
Gear, Jonathan Howard—243
Gee, Jims—307
Gehbauer, John Hans T.—228, 409
Gemoets, John Leon—356
Genitempo, Marlene Ann—340, 341
Gentry, Geneva Carol—217, 401
Gentry, Henry Grady, Jr.—391
Genzer, Carol Roseann—243
George, Ashley Wood, Jr.—243
George, Johanna E.—228
George, Nicholas Abraham—404
Gerace, James Glen—228
Gerschick, Donald Thomas—402
Gerum, Charles William—51
Giammalva, Samuel Antone—202
Gibbs, Harold W.—202
Gibson, Daniel Aubrey—243
Gibson, Donald Alexander—228
Gibson, Dwane—243
Gibson, Gordon Curtis—217
Gibson, Letitia Sue—47, 94, 95, 197, 202, 340, 341, 384, 410
Gibson, Michael Jon—228
Gibson, Terry Kay—243, 340
Gignilliat, Jan Leigh—244
Gilbert, Ray Westerfield—194
Gilbreath, Alice Marie—217
Giles, Herbert Edward, Jr.—409
Gill, Roy Foster—412
Gillaspy, William R. III—244
Gilley, Mary Alice—228, 354, 355
Gindratt, Raymond—117, 412
Giuffre, James Donald—244
Gleinser, Leo Joseph—391
Glover, John Robert—202
Glover, Ronald Wayne—369
Godfrey, Frank Joseph—228, 383
Golden, Edward Warren—228
Golden, Robert Jack—194
Goldfoot, Ian—169, 170, 171
Goldman, Jerald Douglas—244, 303, 316, 365
Goldstein, Ben Zion—303
Goldstrand, Joel Harlow—177, 179, 228
Gomez, Dorys—244
Gonzales, Herman Perez—244
Gonzales, Mike—244
Gonzalez, Eduardo—228
Goodman, Molly Doris—305
Goodner, Samuel Warren—52, 228, 356, 357, 374, 375
Goodrich, Judith Gail—244, 347
Goodrich, Nancy Marie—340
Gordy, Charlie Leon—103
Gordy, Gerald—377
Gore, George Lloyd—244
Gore, Howard Lee—244
Gore, Mack Oren—217
Goubeaud, C. Pete—381
Govia, Stephen Ian—393
Gowan, Clinton Odell, Jr.—202
Grady, Charles Gerald—400
Graham, James Alan—244
Graham, Tommy Claude—244
Graham, William Aubrey—117, 208
Gramp, Camilla Anne—244
Granhold, Theodore Henry—379
Grant, Forrest Wayne—244
Grant, Terrel Walker—228
Grasse, Jo Lynn—115, 229, 336
Grasty, Harvey Robertson—202, 361
Gratehouse, Sue—98, 122, 342, 343
Graves, Gary Wayne—379
Graves, Roy Fay—117, 229, 337
Graves, Sue Boykin—229
Gray, Dewey Wayne—86
Green, Darlene Patricia—217
Green, Freddie Ray—146, 172
Green, Patricia Edra—229
Green, Robert Bailey—244
Green, Stanley Bruce—202, 387
Green, Thomas Malcolm—244
Greene, James Aubrey—107, 229, 401
Greeney, Charles Gerald—387
Greer, Michael Roberts—146
Gregory, Jack Woodrow, Jr.—244
Gregory, James Leslie—359
Gregory, Kenneth Pat—327, 399
Gretzer, Donald Lewis—103
Griffin, Carole Sue—229
Griffin, Richard Carroll—244, 408
Griffin, William Levi, Jr.—128
Griffy, Peggy L. Walker—401
Grigsby, Jackie Dee—408
Grigsby, Jerry Lynn—146
Grim, Gerald Kenneth—244, 336, 337
Grimm, Nancy Carole—244
Groeschel, Vernon E.—217
Groke, Fred Francis—217, 360, 361
Grosjean, Vere Renee—305, 342
Grossberg, Marc Elias—244
Guerrero, Jesse Joe—244
Guido, Adolph G.—402
Guidry, Donald Jean—244
Guidry, Loretta May C.—229
Guilfour, Frances Marie—244
Gural, Ronald Andrew—362
Gutierrez, Armando—244
Gutierrez, Ernesto Silva—244
Guynes, Benny Buck—244
Guzzetta, Benjamin A.—245
Haas, Erwin James—229
Habboosh, Khairallah S.—412
Haber, Anthony David—174, 175, 217
Habluetzel, William D.—202
Hadley, Charles King—245
Haelbig, Donna Lou—189, 202
Hagar, Leo Samuel, Jr.—217
Hainline, Bobbie Louise—229, 347
Hakemack, Peggy Dayne—202
Hale, Gaylon Burton—245
Haley, Marion Stewart—245
Hall, Frank Herndon—217
Hall, Joseph Anthony—377
Hall, Lyman William—245
Hall, Robert Earl—203
Hall, Robert Ross—337
Hall, Stanley Verdette—245
Hall, Wendell John—359
Hallmark, Bobby Joe—229
Halpern, Mina Ellen—217
Halporn, Clara Mae—202
Ham, Charles Frederick—217
Hamblen, William Perry—203
Hamilt, Mickey Ross—245
Hamilton, Charles M., Jr.—245
Hamilton, Frances B.—245
Hamilton, Jerry Allan—245
Hamilton, Mary G. Lemmon—387
Hamilton, Wayne Francis—245
Hammer, James Elmo—245
Hammer, June Marie—245
Hammer, Robert Eugene—203
Hamp, Charles T., Jr.—245
Hampton, Billie Marie—111, 245
Hancock, John Gaylon—311, 385
Hancock, Leslie DeWitt—3[illegible]
Hand, Claude Arthur, Jr.—245
Handel, Roberta Sheila—203
Handel, Stanley Fredrick—365
Hanks, Robert Charles—395
Hannsz, Herman Lawson—245
Hanson, Charles Leslie—245
Hanson, John William—217, 307
Hardegree, Joe Hal—399
Hardiman, Marianna—119, 245, 401
Hardin, Donald Ray—403
Harf, Joseph Herman—402
Hargrove, George Hardin—203
Harlan, Ronald Wade—146
Harlan, Scottie Marvin—359
Harmon, James Ernest, Jr.—203, 394
Haroldson, Ralph Kermit—394
Harper, Catherine Anne—229
Harper, Ira Glenn, Jr.—245
Harral, Marian Patricia—217, 349
Harrelson, Diane Lou O.—78
Harrington, Sul Ross—194
Harrington, Thomas G.—146
Harris, Alice Gayle—245
Harris, Bruce Morgan—203
Harris, Daniel James—245
Harrison, Kenneth Dale—229
Harrison, Noel Lee—245
Harrison, Paul Spencer—229
Harrison, Rebecca Sue—245
Harrison, Terry Donald—229
Harrison, Theodore Henry—245
Hart, Robert George—377
Hartman, Donald Edward—359
Hartman, Wilma Annette—194
Harton, Virgil Eugene—217
Hartwick, Jacquelin A.—229
Harvey, Warren James—217
Haskins, John Brannon—194
Hathaway, William Hanson—158, 159, 160, 164, 166
Haughton, Eugene Alfred—401
Haverstock, Harold R.—229
Hawes, Donald Lee—203, 401
Hawkins, Pete Arnold—217
Hawthorne, Billy Joe—229
Hayden, Jocelyn Sonia—245
Hayden, Robert Gene—381
Hayes, Noel Aaron—217
Hayes, Rufus Malcolm—219
Hayes, Stuart Warren—217, 304, 414
Haynes, Charles Wayne—89
Hays, John Waller, Jr.—217
Heath, Edward Allen—246
Heatherly, Donald Wayne—203, 337, 414
Hebert, Thomas Roy, Jr.—246
Hecht, Walter—51, 365
Heflin, Myrna Lee—246
Hegar, Douglas Henry—246
Heid, Brenda Jane—77, 282
Heidenfelder, Joe F.—203, 383
Heil, David Keith—246
Heil, Louis Dale—229
Hein, Herbert Jay—229
Heinrich, Darrell Craig—320, 377
Heinrich, Gene Phillip—246
Heit, George Martin—217
Heizer, Glenwood F., Jr.—229, 377
Helms, James Fred—229, 408
Hemenway, Jarrell Ward—203
Hempel, James Edward—300
Henderson, Alvada Choate—194
Henderson, Archie A., Jr.—246
Henderson, Evan Norrell—217
Henderson, Fred—377
Henderson, Jerry P.—203, 402
Henderson, John Daniel—141, 146
Hendricks, Brice E., Jr.—103, 229
Hengst, Louis Marvin—187
Henkhaus, Barbara Ruth—44, 97, 118, 120, 266, 288, 339, 351
Hennesy, Nelson Curtis—217
Henry, Robert Lee, Jr.—203
Henry, Samuel Wood—218
Hensarling, James Farrar—246
Hensell, Martha Pauline—401
Hensley, Glenda Gilbert—229, 397
Henson, Betty Ann—203, 355
Herman, Mary Bundy—342
Hernandez, Joe—246
Herndon, Patricia Louise—218
Herrera, Carlos—390
Herridge, Kenneth Houver—246
Hersk, Sally—218
Hertzberg, Alex—218
Hester, Richard Raymond—246
Heuschkel, Suzanne C.—246
Hewitt, David Pinson—218
Hewlett, Robert M., Jr.—203, 399
Heyland, Gary Gasper—403
Hiatt, Ernest Boyd, Jr.—203, 402
Hickman, Herbert David—203, 388, 390, 395
Hickman, Norman Alison—203, 394
Hicks, Lavonne—351
Hightower, Billy Gene—203, 359
Hilburn, Hayden H., Jr.—229
Hill, Dennis Bruce—218
Hill, James Hamilton II—218
Hill, Jeffrey Barksdale—92, 218, 356, 363
Hill, Jerry Gifford—103
Hill, Jerry Harold—229
Hill, Lowell Winston—246, 372, 373
Hill, Paula Tha—229, 397
Hill, Richard Earl—246
Hill, Virginia Ann—229
Hillin, Linda Jean—229
Hillyer, Eddie Heeth—229, 300, 304, 337
Himmelstein, Shirley Ann—203, 400
Hins, Earl Homer, Jr.—52, 381
Hines, Vera Ayn—203
Hinkle, Ruth Ellen—246
Hird, William Gary—229
Hirsch, Walter Carl, Jr.—229
Hiskey, Bryant Gale—176
Hitchcock, Hulon Joe, Jr.—229
Hobart, George Joseph—218
Hobizal, Dolores Ann—95, 197, 203, 340, 341
Hocott, Elaine—300, 351
Hodges, James Martin—78, 246
Hoff, Barbara Ann—349
Hoffman, Vernon R., Jr.—117
Hoffman, William Martin—246, 381
Hohmann, Margaret Ann—246
Holbert, Janet Marie—229, 244
Holden, George Patrick—86, 229
Holder, Cecil Lee—218, 393
Holder, Joyce Loretta—246, 305
Holland, Lonnie Ray—135, 136, 139, 141, 144, 145, 146, 319
Holley, Robert Burgess—229
Holsomback, Joseph C., Jr.—194
Holt, Forrest Lee—229
Holt, Fred Russel, Jr.—218, 387
Homer, James Lucas, Jr.—218
Hood, Benjamin H., Jr.—246
Hood, Robert Owen—404
Hooper, Ashley Lionel—246, 359
Hooper, Edna Pearl Meyer—246
Hooper, John Tobe—399
Hoover, Arnold Wayne—218
Hopmann, Charles Allen—203
Horan, James Robert—246
Horelica, Shirley Nell A.—246
Horn, Charles Thomas—229
Hornberger, Everett G.—402
Hornberger, Joseph III—193, 325, 327
Horne, Thomas Lee—52
Hornsby, Carole Jean—203, 406
Hough, Peggy June—246
Householder, David Paul—246
Hovis, Marietta Jane—124, 353, 409
Howard, John Wallace—218
Howard, Mary F. Hazzard—218
Howard, Russell Lee—218
Howe, Madge Ann—53, 229, 322
Howell, Patti Kay—247
Howell, Wayne William—247
Hoyt, Charles Kenneth—229
Hrivnatz, Marylou Alice—247
Hrna, Daniel Joseph—103, 247, 408
Hrncir, Sandra Jean—46, 75, 203, 322, 351
Hruska, Everett James—172
Hubbard, Lonnie Jean—75, 102
Hubbs, Hal Marshall—247
Huber, Donald E.—218
Huber, John P.—194, 379, 399
Huckaby, Richard H.—388, 391
Huckle, Margaret Carole—247
Huddle, Bobby Dee—247
Hudson, Delbert Lewis—229
Hudson, Keith Carroll—247, 381
Hueston, Robert Stewart—247
Huffman, David—247
Huffman, Sharon Whiting—218
Hughes, Glen Edwin—369
Hughes, Mary Virginia—247
Hughes, William Robert—391
Hull, Jerry Don—401
Huls, Herbert Roland—103, 247
Hulsmeier, Rodney Colin—247
Humbert, Frederick C.—218
Humphreys, Vincent B., Jr.—396
Humphries, Weldon Ray—50, 203, 369
Hunt, Elizabeth Ann—115, 340, 387, 106
Hunt, Gloria Lee—47, 315, 340
Hunt, Ranny Cruden—247
Hunter, Miller Jordan—356
Hunter, Walter Kelsey—300, 402
Hurlbert, Hal E., Jr.—204
Hurley, Robert Seldon—229
Hurst, Gordon Emerson—247
Hurst, Kathlyn J. Landry—230
Hurst, Larry Guy—194
Hurst, Quata Laverne S.—230
Hutson, Billy Ray—218
Hutter, Michael—303, 365
Hyatt, Henry Wilson—230
Hyde, Samuel Rowe—218
Hymers, Sally Ann—247
Ibbs, Ruth Marie—204
Imler, Donald Lee—218, 394
Insall, Eugene Madison—218, 391
Introligator, Myron D.—247
Irwin, Van Allen—247
Isaacs, Elton Eugene—247
Isbell, Evelyn Janet—91, 230, 298
Isbell, Johnny Lee—247
Iseri, Michi—397
Ishiguro, Sadao—218
Ishioka, Akio—194
Ivens, Preston Rasin III—120, 321, 337
Ivey, Don Wayne—247
Ivey, Ruth Ann—247
Jackson, Nina Lee—204
Jackson, William Robert—218
Jacobs, Elaine Ray—247
Jacobsen, Mary Juanita—77, 351
Jaeger, Harold LeRoy—395
James, Gary Armon—218
James, John Allen—373
James, Rebecca Lou W.—204
James, William Harrison—391
Janik, James Joe—247
Jansen, Dalton Ray—230
Jarrell, Mary Kathryn—61, 62, 63, 284, 297, 298, 307, 388
Jasso, Robert Ben—247
Jasso, Roland—247
Jay, Thomas Ryan—305
Jehle, Norman Joseph—169, 170, 230
Jenkins, Gordon Cicle—247
Jenkins, Joseph Robert—391
Jenkins, Lady Suzanne—204
Jennings, John Webb, Jr.—194
Jennings, Roy Junior—218
Jennings, Shirley Lou—230
Jensen, James Virgil—230
Jernigan, Patricia Ann H.—194
Jeter, Eric Freeman—48
Jewell, Robert Walter—218
Jez, Frank Lynn—204
Jezek, James Edward—248, 401
Jimenez, Gloria Ann—230
Jodeit, Mary Sandra—301
Joe, Kim Hon—248
Joffrion, Aubrey A., Jr.—218
Johansen, Charles J., Jr.—375
Johnson, Berry, Jr.—230
Johnson, Bette Joyce M.—195
Johnson, Billy Ray—118, 120
Johnson, Bruce Gordon—230
Johnson, Carolyn Frances—230
Johnson, Daniel Donald—248
Johnson, Edward P., Jr.—204
Johnson, Ferris Allen—248
Johnson, Floyd Allen, Jr.—248, 316
Johnson, Galen LeRoy—248

Behind the Record...
To produce this seismic record . . .
to realize the full potential of fine
instrumentation and equipment . . .
takes a world of training and
experience. Rogers crews have it.
They are producing significant
records all over the world.
Remember Rogers for reliable results.
Rogers Geophysical Companies
3616 WEST ALABAMA • HOUSTON, TEXAS
FOREIGN OFFICES
Edificio Republica • Caracas, Venezuela
Mogadiscio • Somalia
34 Ave. des Champs Elysees • Paris, France
1-3 Arlington St., St. James's • London S.W. 1, England
ROGERS' CREWS GO EVERYWHERE

**HIS SAVINGS EARN DIVIDENDS EVERY 90 DAYS**

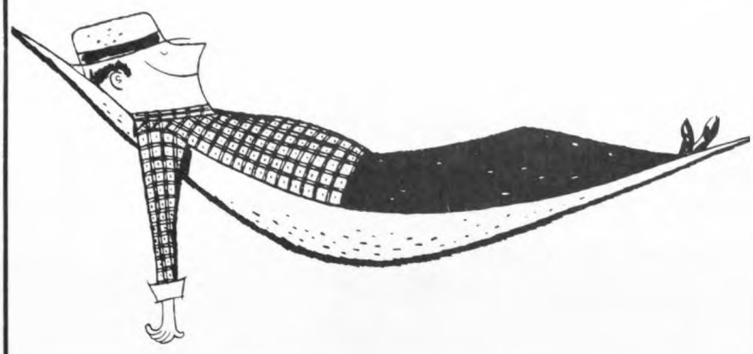

**SOUTHWESTERN SAVINGS** AND LOAN ASSOCIATION

3401 SOUTH MAIN JA 8-0501 5306 PALMS CENTER
5006 BELLAIRE BLVD.
4003 WESTHEIMER
7408 WEST 43rd

**AVALON DRUG COMPANY**
and
**TANGLEWOOD PHARMACY**
2518 KIRBY DRIVE
JAckson 9-9136
5654 WESTHEIMER
MOhawk 7-2457

**BRITIAN ELECTRIC COMPANY**
Commercial and Industrial Contractors
2011 Dallas Avenue
Houston 3, Texas
CA 8-6635

"TEN CONVENIENT LOCATIONS TO SERVE YOU"
Gulf Freeway and Cullen Blvd.

8101 S. Main St.
4509 S. Main St.
2101 S. Main St.

3523 N. Main St.
3600 Washington Ave.
1502 N. Sheperd

6215 Harrisburg Blvd.
2101 Wayside
9239 Humble Road

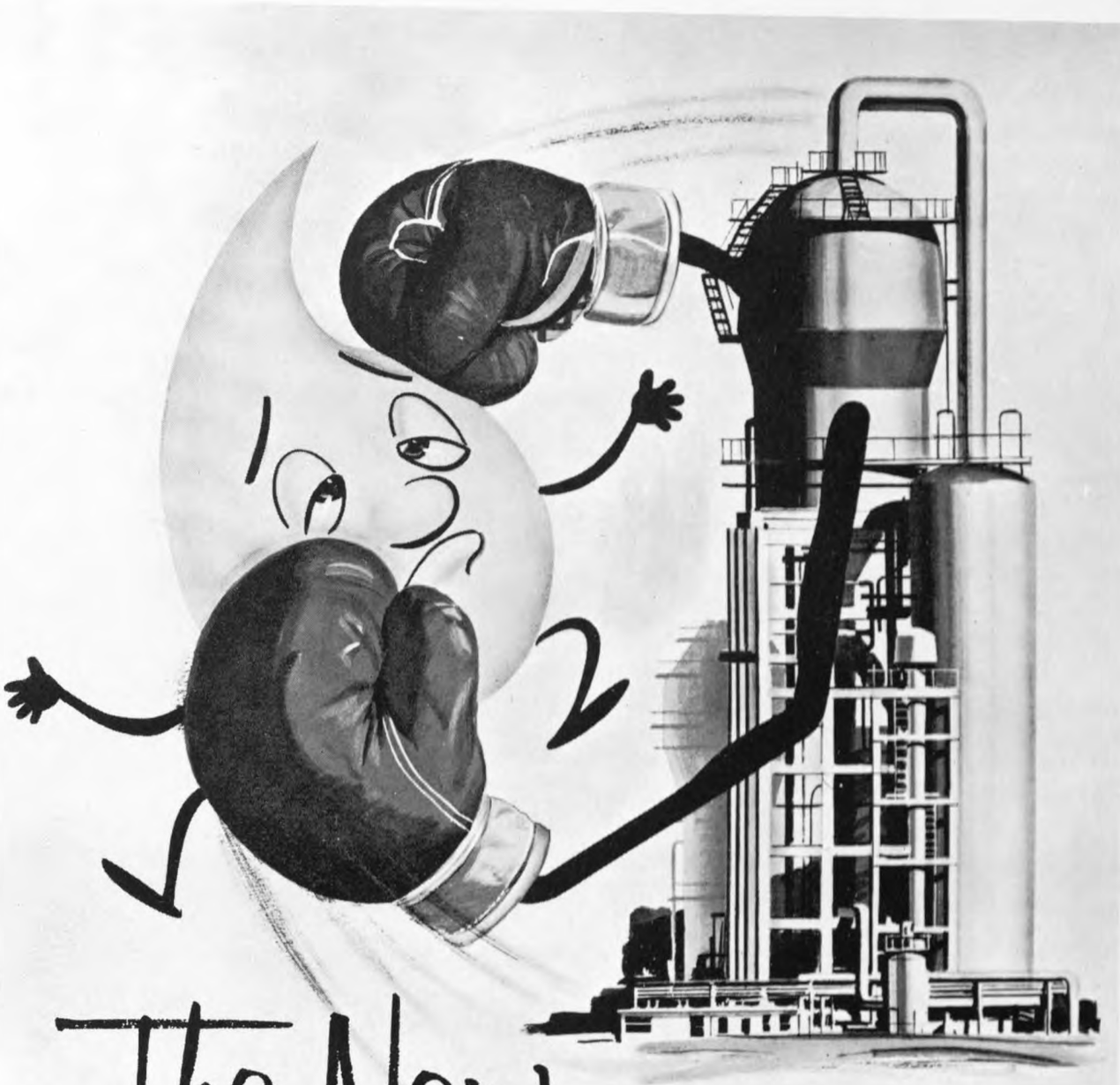

# The New ONE-TWO

**PETROLEUM PETE ISN'T AS BAD OFF AS HE LOOKS.** He's getting a double-treatment to increase his yield of gasoline from crude oil by as much as 15 percent. The new two-stage catalytic cracking process—a major advance in refining technology—was developed at Shell Oil Company's Houston refinery research laboratory after nearly seven years of study. Its one-two punch consists in processing the oil twice, thus converting to gasoline some of the components that do not become gasoline in conventional cracking units. This new process is just another step forward in Shell's search to produce more and better gasoline for the American motorist.

SHELL

**SHELL OIL COMPANY**

# Student Index


Johnson, Gloria Dawn—218
Johnson, John Fredrick—401
Johnson, John Murphy, Jr.—248
Johnson, Judith Jane—248
Johnson, Lewis Guy—218
Johnson, Michael—51, 316, 365
Johnson, Patricia Sue—342, 405
Johnson, Richard Eugene—248
Johnson, Richard Maurice—248
Johnson, Roslyn Ann—195
Johnson, Sally Ann—230
Johnston, Charles Thomas—82
Johnston, Joni Bassett—230
Johnston, Stephen Lane—195
Joiner, Reddin Dale—248
Jones, Barbara Lynn—248
Jones, Carroll—86
Jones, Charles Edward—204
Jones, David Norman—374, 375
Jones, Dianne—349
Jones, Donald Lee—204
Jones, Eddie McCoy—204
Jones, Edmund Eugene, Jr.—230
Jones, Hugh Patrick—230
Jones, Josephine Janice—248
Jones, Judith Ann—300, 301, 326, 398
Jones, Lei Lani—79, 117, 248, 342
Jones, Maryolyn—230
Jones, Nida S.—218
Jones, Patrick Brown—412
Jones, Millie Lee Evans—204
Joplin, James Edward—146, 204
Jordan, Henry Carl—248, 302
Jouanet, Jacquie Annette—230, 355
Jow, Josephine—248
Juengerman, John Henry—402
Juneman, Julius John, Jr.—248, 401
Justice, Colleen S. Davis—218
Justman, Dan B.—388, 393
Kachinski, Marilyn B.—400
Kahler, Louann—230
Kana, LeRoy Joseph—230
Kanas, Shirley Ann—93, 351
Kapner, Bernie Earl—164, 204
Karkowski, Joseph Lee—230
Karr, Karrol Leon—204
Kaszycki, Albert Frank—204, 404
Kaszycki, Andrew—218, 403
Katz, Rochelle Gloria—248
Kauffmann, LeRoy C.—195
Keane, Patty Lee—81, 270
Keating, John William—218
Keeler, Harold George—230, 391
Keeler, Ruby Elena—204
Keeline, Donald Lee—204
Keely, Maragret Ann—248, 245
Keener, Billy Jack—204
Keener, George Howell—403
Keeney, James Russell, Jr.—399
Keepers, Carolyn—218
Kelley, Barry Loran—248
Kelley, Donald W.—230
Kelley, Kenneth Edward—230
Kellough, Ann V.—204
Keilough, Kay Carolyn—271, 342
Kelly, Herman Floyd, Jr.—414
Kelly, James Otis—399
Kelly, Patrick Wilborne—248, 379
Kelly, Walter Albert, Jr.—361, 129
Kelsall, Samuel IV—230, 359
Kemp, Billy Joe—248
Kendall, Clarence F. II—195, 375, 399
Kendrick, Willie Doyle—248
Kennard, Wilbur D., Jr.—52, 375
Kennedy, Bryant Elbert—248
Kennedy, Cecil C., Jr.—248
Kennedy, Myrlene—384
Kennedy, Patricia Carole—248
Kennedy, Warren Graham—204, 401
Kennedy, William Meadows—204
Kent, Barbara Kay—352, 353
Kent, Charles William, Jr.—230
Kent, Janice Lee—350, 353
Kent, Steve Neil—230, 359
Kern, Kenneth Crosby—204, 307, 336, 337
Kerr, Janet Marie—86, 248
Kettelle, Donald Edward—146
Keyes, Joyce Junker—249, 305
Keys, Gary Ellison—249
Kight, Michael John—219
Kilgore, John Morris—249
Killen, Thomas Edward—86, 370, 371, 106
Kilpatrick, Nancy—342, 343
Kilpper, Robert William—230
Kimball, Aubrey Pierce—401
Kimbrough, Tessie Mae S.—249
Kimmel, Bobbie Ann—305
Kin, Robert Hop—197, 204, 325, 369, 393, 394
Kinard, Cecil Lloyd II—230
King, Claude Robert—136, 137, 142, 146, 147, 318
King, Dwight Edward—399
King, Jo Kathryn—230, 338, 354, 355, 414
King, Leonard Steve—230
King, Mollye Kay—230
Kinnear, Thomas James—225, 230, 325, 356, 366, 367, 411
Kirchgessner, Edward J.—374, 375
Kirk, Clyde Edward—204
Kirkham, Patricia Jane H.—387
Kirkland, Kenneth L., Jr.—230
Kirschner, Laurance E.—52
Kirtley, Dick Patrick—94, 111
Kiser, John Eli—249
Kiser, Mertha Lee J.—383
Kishi, George E.—391
Kistner, John Droz—52
Kitowski, Aloysius S.—249
Kitzmann, Patricia Gayle—219
Klingsporn, Dorwin Wayne—249
Knapick, John Joseph—249
Knapik, Reginald James—204
Knebel, Maudema Beeson—195
Knight, Charles Andrew—377
Knight, Granville C., Jr.—377
Knight, James David—230
Knox, Robert Weldon—307
Kohen, Moshe Dov—303
Kohrmann, Howard Arthur—204
Kolb, Kristina Elizabeth—230, 351
Konkle, Carol Ina—249
Kopczynski, Betty Mae—249
Kopinitz, Edward Albert—195
Koster, Charles Herbert—218
Koteras, Albin Joseph—230
Kottle, Jacob Martin—303, 365
Kouzounis, Anthony—218, 374, 375
Krancher, Dewey Ray—249
Kranzke, Robert Joseph—195
Krause, Bruce Charles—249
Kribs, Edith Anne—195
Krieger, Earl Edward—124, 320, 366, 367, 387
Krohn, Larry Charles—230
Krueger, Lynn Ernest, Jr.—412
Kuehne, James Richard—58, 140, 141, 143, 146, 219, 318
Kulachan, Sayun—391
Kury, Miguel Angel—381
Kushnir, Shimon—305
Labay, Anne Louise—249
Lacarter, Joseph John, Jr.—205
Lacina, Theodore Thomas—395
Lacy, Gladys Joy—219
LaFargue, Aubrey A., Jr.—205
Lafferty, Patrick Ellis—205, 326, 359
Laird, Hainds Elliot—401
Lamanna, Anthony Raymond—219, 326, 373
Landers, Kathleen Lee—81, 267, 268, 354, 355
Landers, William Roberts—230
Landrum, Donald Joe—205
Landry, Donald Paul—249
Landsman, Lewis Arthur—402
Langford, Carolyn Alice—249, 322
Langlie, Ted Alvin—172
Langston, Rosalie—249
Lankford, Pete Stanley—205
Lantz, Graham Frank—325, 402
Lantz, Joanne Illene—300
Laroe, Jimmy Leon—359
Lassetter, Richard C.—118, 120, 230, 321, 336, 337, 401
Latham, James Morgan—249
Latham, James Otis—101
Laudermilch, David C.—301
Lawder, Howard Miles—219
Lawley, Frank William—377
Lawrence, Allan Cleave—169, 171
Lay, Paul Griffin—205, 360
Lazalier, Bettie Ann—248
Lazarte, Nick Salas—230
Leach, David Ivan—391
Leake, Joseph Allen—231
Leatherwood, Sherrill D.—249
Leblanc, Earl Anthony, Jr.—205, 231, 337
Lebus, James Franklin—249
Lee, Linda Jo—249, 352, 353
Lee, Robert Wayne—231
Lee, William Henry—231
Lefkowitz, Judy Ann—249
Leger, Bernard William—219
Leggett, Robert Larry—249, 381
Leissner, Jon Lewis—249
Lemmon, Franklin Albert—219
Lemmon, James Marcus—158, 165, 166
Lemoine, Gano Domonic, Jr.—219, 320, 377
Lemond, Robert Darcy—219, 377
Leonard, Reginald—311
Lerman, Jerry Allen—219, 303, 365
Lerner, Glenda Lynn—231
Lerner, Joshua Eddie—195
Lerner, Norman—205
Levasseur, Eugene Alfred—187
Levenson, Stanley Allan—169, 170, 365
Levine, Irvin Sydney—219
Levy, Martin Morris—231
Levy, Robert G. II—231
Lewis, Bill Joe—205
Lewis, Clebert Edward—117, 412
Lewis, Edwin Charles—249
Lewis, Frank Frederick—205
Lewis, George Neil—231
Lewis, Harold Lee—135, 136, 144, 147, 318
Lewis, Marcia Eileen—249, 303
Lieberman, Harvey—365
Lievano, Gabriel Joseph—249
Lievano, Rodrigo Joseph—350
Lilljedahl, Carroll W.—250
Lilly, Edward Howard—195
Lilly, Janet Carol—231, 303
Lim, Andy—250
Lim, Mary Lynne Jeu—405
Lim, Wai William—250
Lindberg, Jerry Dale—250
Linden, Errol Joseph—146
Linder, Bobby Joe—99, 205, 315, 319, 123, 401
Lindheimer, Tomas F.—394
Lindholm, Robert P.—363
Lindsay, Carolyn Anne—205
Lindsey, Bobby Wayne—250
Lindsey, Elizabeth Ann—219
Lineberger, Robert O.—205
Linthicum, Lionel Louis—250
Lipp, Leon Herman—63, 205, 324, 328
Lippincott, Marvin Miles—231
Lipscomb, Joel Nelson—404
Lipshy, George Meyer—195, 402
Litherland, Russell Leon—250
Lively, Raymond Howard—250
Loadman, Donald Marlin—169, 171, 319
Lobaccaro, Frank S., Jr.—231
Lock, Leonard Wesley—325
Locke, Donald Russel—219
Lockhart, Thomas H., Jr.—231
Locklin, James Berry—84, 121, 331, 384
Loftis, Dennis Larry—250
Loftus, Harry Allan, Jr.—359
Logan, Jean Shelley—67, 85, 346, 347
Logan, Priscilla Joyce—250
Logan, Thomas Louis—205, 390, 393
Lohman, Barbara Jane—231
Lohman, Judy Ann—68, 85
Lokkeberg, Alfred R.—400
Londenberg, John Alfred—205
Long, Clifton Wayne—205
Long, Hazel Ruth—219
Long, Jerry Lyndon—69, 70
Long, Joseph C. III—219
Long, Terry Lester—205
Longoria, Jesus Rogelio—367
Lopez, Adan Lorenzo G.—174, 175
Lopez, John Frank—92, 250, 363
Lopresti, Philip Anthony—379
Lott, Ashley Ward, Jr.—388
Lott, Frank Sam, Jr.—250
Lott, Jimmie Warren—403
Lott, Tommy Wayne—381
Love, Earl Harrell—250, 408
Loveless, Kenneth Wayne—301
Lovoi, John Jasper—231, 404
Lovoi, Joseph Jasper—205, 404
Lowe, Annie Elizabeth—76, 342
Lowe, Lessie Ruth Cooper—250
Lubbock, Dan Gray, Jr.—375
Lucas, Frank Leo—250, 382
Lucas, William Frank—404
Lucchesi, Mario Charles—250
Luce, Dorothy Marie—57, 231
Luckenbill, Theodore Ray—159, 161, 162, 163, 164, 166
Luker, John Edward—382
Lum, Henry—205
Lund, Richard Lawrence—205
Lunsford, Charles Edward—250
Lutes, Charles Weil, Jr.—195, 381
Lynch, Elinor Elizabeth—205
Maack, Janet Fern—231, 401
Macaluso, Thomas Leonard—356, 357, 359
MacDonald, Douglas G.—177, 178
MacDonald, Harold Clyde—383
Macy, John—168, 170, 171
Maddox, Marilyn Jean—250
Maenza, Jake Louis—205
Magee, Horace Glenn—219
Magnuson, Verner H., Jr.—379
Mahon, James Roderick—219
Maida, John L.—122, 370
Malicote, Sandra Molly—219
Malone, Cleve P., Jr.—393, 396
Malott, Frank Barhum—395
Mancuso, Roy—117, 412
Mandola, Anthony Joseph—231
Mandola, Anthony Joseph—250
Mandy, William John—195
Manis, Matthew Peter—96, 316, 317
Maniscalco, John Anthony—231
Mankin, Hart Tiller—399
Manley, Sallie Nell—219
Manley, Thomas Campbell—391
Manning, Winston W.—205
Mans, Glen Burt—231
Manuel, John Earl—250
Maresh, Marcell Paul, Jr.—250, 300
Maresh, Mary Ann Albina—250, 316
Marimon, Anthony R.—177, 179
Markey, Robert Franklin—205, 336
Markle, Frank Stark, Jr.—158, 161, 164, 166, 319
Marler, John Hume—146, 219
Marquer, Brenda Susanne—340
Marrero, Patrick Cyril—367
Marshall, Everett Hoyt—398
Marshall, Shirley Marie—205
Martensen, Martin Peter—250
Marth, William Charles—231
Martin, Conrad Guy—377
Martin, Donald Gene—206
Martin, Len Dewalt, Jr.—231, 367
Martin, Spencer Gregory—250
Martin, William Ogden—250
Martinez, Oscar Jessie—250
Mason, Claron P., Jr.—206
Mason, Deloris Frances—219
Massey, Beverly Ann—77
Matcek, Gabrial Clayton—206
Mathews, Barbara Ann—86, 112, 322
Mathews, Walter T., Jr.—195
Matlock, Douglas Eugene—206
Matthews, Maxine Schmidt—231
Matthews, Norman Gerald—231
Matthias, Jerry Wayne—231
Mauk, Charles Edward—206, 390
Mauk, Ronald Edward—231
Mauldin, Richard Lee—107, 111, 138, 145, 146, 319, 128
Mauro, Lee Anthony—251
Maxwell, Jimmie Allen—251, 331
Maxwell, Marilyn Irene—206
May, Allan Carroll—383
May, Clifford Lee—219, 395
May, Geraldine Ruth—339, 355
Maybee, Robert Allen—251
Mayes, Dale George—251, 359
Mayes, Jimmy Gene—231
Mayhall, Charlotte Jean—231, 245, 401
Maynard, James Robert, Jr.—251
McAshan, John Brashear—251
McCall, Charles Boyd—251
McCall, Edward Leon—251
McCameron, Charles R.—369
McCarthy LeRoy Fredrick—412
McCauley, Barbara Jean—315
McChesney, Thomas Dutart—395
McClain, Jone Carol—49, 339, 342
McClain, Patricia Louise—342, 343
McClellan, Jimmy Ronald—251
McClure, Don Ellis—251, 236, 356, 357
McCoin, Galon Carver—371
McComas, Irvin Earl—251
McConnell, Patricia—231
McCormack, Paul LeRoy—231
McCorvy, Eddie Gary—231
McCoy, Lena B. Burleson—251
McCraine, Peggy Joan—251
McCullar, Harold Curtis—219
McCullough, Clyde M.—394
McCullough, James Thomas—373
McCullough, Jerry Edwin—219
McCurdy, William O., Jr.—50, 219, 356, 366, 367
McCutchen, Norman Louis—390
McCutcheon, Ann Yvonne—231
McDaniel, Carmen—206, 349
McDannald, Jerry Mike—219
McDonald, Don Kay—135, 136, 140, 144, 146, 319
McDonald, James Arthur—219
McDonald, James Wilson—219
McDonald, Joe Harry—138, 146, 319
McDonald, Lloyd Gill, Jr.—206
McDonald, Robert Hugh—377
McDonnold, Hugh Dodd—375
McDuffie, Fred Stanley—251
McEhinney, Thomas H.—116, 251, 334, 414
McElroy, Guy Lee, Jr.—231, 316
McElvy, George—316
McFadden, William Allan—206
McFarland, Joe Wayne—231
McFarlin, Donna Jean—349
McGaughey, Claud Earl—251
McGee, Edmond Clark, Jr.—402
McGee, Willis Carl—369
McGinnis, Michael John—231, 356, 382
McGinty, Thomas Dreaper—251
McGlothlin, James Ora, Jr.

Compliments
of

# W. D. HADEN CO.

Producers of Reef Oyster Shell
Transit Mixed Concrete
Sand, Shell and Gravel

SIX RETAIL PLANTS
TO SERVE YOU IN HOUSTON

THE DOW CHEMICAL COMPANY

6910 Fannin Street
HOUSTON 25, TEXAS

CHARLES F. REED, Manager

Compliments
of

A FRIEND

THE GEORGE ALAN COMPANY, INC.

"Watches, Diamonds, Jewelry"

603 WEST 11th UNderwood 1-1024

THE FUTURE . . .

belongs to those who plan for it. These oft-quoted words mean more today than ever before, because today the future appears more brilliant, more challenging, more promising than it ever has in the past.

Certainly, this is the maxim by which your natural gas service operates. Every day, by every means, we strive to plan for the future, to assure the citizens of tomorrow the same high quality of service which we offer today.

UNITED GAS
SERVING THE Gulf South

Compliments
of

JESSE H. JONES

INTERESTS

McGlothlin, Maurice D.—355
McGowan, Darden L., Jr.—219
McGowan, Edward B. II—206, 399
McGowan, Robert Peden—219
McKay, Willys C. Davis—251
McKeating, Thomas V.—251
McKee, Lee Alan—369
McKee, Ronald Stewart—231, 305, 400
McKenzie, Harven Michael—219
McKenzie, Philip A.—408
McKenzie, Robert Dean—195
McLamore, James Otto—219
McLaughlan, Pat B.—50, 206, 373, 111
McLelland, Billie Glenn—206
McLendon, Donald C.—219
McLeod, Alonzo Albert—251, 301
McLeod, Joe Keith—231
McMeans, Walter Sheppard—399
McMillian, George Arrell—251
McMillin, Judith Maude—349
McMorrough, Benford T., Jr.—206
McMullan, Janet Ruth—81, 95, 100, 101, 220, 273, 354, 355, 384
McNeel, William Owen—195
McRae, Paul Maxwell—206
McReynolds, Ann W.—349, 406
McShan, Jimmie—220
McStravick, Arnold W.—367
McVey, Ethlyn A. Kolacny—251
McWilliams, Alvah Garvin—206
Meador, Mary Lynn—121, 231, 331
Means, Charles Edward—251
Medina Daniel David—220
Medley, Morris S., Jr.—231
Meerdink, Charles Barry—251
Meicler, Marcel—365
Meinscher, Fred C., Jr.—251
Meisenholder, Richard E.—251
Meldrum, Margaret Ann—206, 353
Melton, Richard Talley—375
Melvill, Gloria Ann—251
Melvill, Maria Milagros—206, 405
Menard, Iris McAuliffe—252
Menscher, David Fredric—365
Mensik, Frank Joseph—231
Menzel, Reynold Willy—252
Mercado, John William—220
Mercer, Judith Ann—51, 309, 311, 347
Merdian, Joanne Frances—231
Meriwether, Gus Edwin—399
Merrill, Robert Lee—252
Merritt, Norman Munro—252
Meschkat, Warren Howard—252
Messa, Donald D.—252
Messa, Fernando—231
Messer, Martha Joanne—252
Metcalf, Charles Bryan—206
Metts, James Macon—395
Meyer, Eugene Loran—252
Meyer, Joseph Daniel—252
Meyer, Travis Walter—252
Meyers, Otto William, Jr.—220
Meyers, Ronald Allen—206
Michalovich, David Ivon—232
Mickler, Joan Yvonne W.—232
Mickler, Louis Jacob—232
Middlebrooks, John M.—220
Migura, Stanis Wayne—252
Milam, Mason Harris—331
Milam, Sydne Sue—252
Milburn, Benny Eston—252
Miles, Carmen L.—206
Miller, Catherine P.—342
Miller, Charles Virgil—69, 96, 110, 316, 317
Miller, David Frank—369
Miller, Dolores Generosa—206
Miller, Dorothy Jean—220
Miller, Frank Hamilton—252
Miller, Marilyn Ann—59, 163, 313, 320, 347
Miller, Marilyn Wright—252, 336
Miller, William M., Jr.—206, 403
Millett, John Thomas—232
Milling, Janell—46, 73, 220, 339, 351
Mills, Donald Eugene—252
Mills, Grant Edwin—206, 359, 383
Milon, Dennis George—252
Milum, Roy Nolan—220
Minarchi, William, Jr.—206, 379
Minter, James Calvin—232
Mire, Wayne David—252
Mirsky, Joe—232
Mitchamore, Eddie Lee, Jr.—180
Mitchell, Donald Edward—206
Mitchell, Garlan Edward—206
Mitelman, Alan Norman—220
Mizell, David Lee—404
Moehling, Edwin C., Jr.—252
Molchany, Richard Andrew—165, 166
Molter, Richard A., Jr.—207
Momberger, Edwin Howard—195
Monical, Bruce Alan—207
Montalbano, Sandra Marie—44, 79, 252, 340
Montemayor, Glafiro—190
Montgomery, Alvin Joseph—328, 383
Montgomery, Edward Harry—232
Montgomery, Jarrell W.—252
Montgomery, Marilyn E.—52, 340, 341
Montgomery, Robert H.—395
Montgomery, Robert Lee—390
Montz, Rodney Andrew—232
Moog, Michel Henry—252
Mooney, Kirby Jane—252
Mooney, Richard Jarrell—174, 175
Moore, Carroll James—207, 404
Moore, Charles Lee—220
Moore, Clay Leon, Jr.—252, 379
Moore, Frederick J., Jr.—207
Moore, Hubert Charles—252
Moore, Jack Matthew—252
Moore, James Henry—252
Moore, John Phil—232
Moore, Kenneth Balden—232
Moore, Patricia E.—351, 166
Moore, Robert Edward—207
Moore, William Clinton—220
Moosa, George Kenneth—253
Morales, Johnny, Jr.—253
Moreland, Glenn A.—253
Moreland, Nan Avis—220
Morgan, Fred Duane—172, 319
Morgan, Sandra Kay—220
Morgan, Terry Tillman—375
Moronko, Robert Emmett—232
Morrell, Roy John—404
Morris, Dowsie W., Jr.—253
Morris, Richard Farrell—72, 401
Morrison, James Spencer—232
Morrison, Robert—402
Morriss, Judy Ann—81, 236, 269, 346, 347, 181
Morrissette, Ronald V.—232
Morrow, Earle Kay—206
Morrow, Rhoda Frances—59, 73, 81, 102, 105, 274, 313, 355
Morse, Dan Earl—404
Morse, James Robert—220
Morse, William D., Jr.—220
Morter, Eugene Lloyd—82
Morton, James Claude, Jr.—395
Morton, Jerry Wayne—253
Moseley, Karolyn Kay—340
Moseley, Raymond—369
Moseley, William E. III—369
Moser, Cecil Allen—220
Moser, Elliot—207, 390
Moser, Jack Hamilton—220
Mosier, Patricia Skibbe—207
Mosser, Harry Jay, Jr.—253
Motes, Clarence Earl, Jr.—253
Mouton, James Oliver—207
Mueller, Edward Roudolph—385
Mueller, Edwin Paul, Jr.—207
Mueller, George Emil—220
Mueller, Richard Henry—393
Mullenix, William T., Jr.—253
Mulliner, Jane Wood—349
Mullins, Don Ray—139, 145, 146, 318
Mulvey, Edward Johnson—253
Munger, Ross Albert—207
Munz, Lee—400
Muran, Thomas Steven J.—220
Murphy, Alfred Freeman—220
Murphy, Dan—253
Murphy, Mary Shawn—253, 342
Murphy, Paul Bronson—220
Murphy, Paul Clarence—399
Murphy, Robert John—111, 366
Murphy, Thomas Patrick—253
Murphy, Thomas Salvatore—253
Murphy, William Joal—253
Murray, Jerome Gordon—321, 337
Murray, Oliver H., Jr.—146
Murray, William Eugene—207
Murry, Doyle Dean—253
Musachia, George John—232
Musemeche, Bobby Joe—253
Myers, Howard Bowen—392, 393
Myers, Sue Zanne—48, 61, 197, 207, 347
Naber, Kenneth Leonard—253
Nagle, Judy—115
Narro, Edward John—207
Navarro, Robert Amador—253
Neal, Gerald Robert—253
Neal, Gerald Robert—253
Necessary, Morgan D.—253, 311
Neill, James Palmer, Jr.—253
Neiswender, Norman D.—207
Nelkin, Benard—232
Nelson, Alexander S., Jr.—253, 381
Nelson, Carolyn Jean—253
Nelson, Gary Lewis—172, 319
Nelson, Kay Roxanne—232
Nelson, Robert Neal—232, 401
Nelson, Robert William—404
Nelson, Sandra Beth—232, 305
Nelson, Tony—316, 317
Nelson, Willie Jewel, Jr.—253
Newbern, Arthur Lawrence—220, 356
Newcomb, Marshall, Jr.—370, 371
Newell, Jimmie David, Jr.—195, 402
Newman, Arlene Marie—120, 253, 351, 401
Newman, Katherine Dwight—117, 121, 232, 297, 331
Newton, Freddie Julian—207
Niblick, Walter Paul, Jr.—369
Nichols, Simeon Eugene—253, 413
Nichols, Thomas Malcolm—207
Nicoll, Kenneth Joseph—253
Niles, Harry Edward, Jr.—220
Nissen, Dale Edward—220
Nixon, Clarence E., Jr.—404
Noble, Stephen Hall—79, 254, 377
Nobra, Daniel Joe—254
Nolan, James Michael—207, 359
Nolen, Edwin Ernest—254
Nordmeyer, Marvin Dale—195
Noren, Ivar Edmund—383
Norris, James Author—168
Norris, Jan Douglas—232
Northrup, Thomas Rogers—220
Noser, Eugene Anthony, Jr.—232, 373
Noser, James Porter—254, 367
Nossaman, Elmer Lee—220, 402
Nott, Nancy Diane—99, 254, 347
Nowakowski, Harry S.—398
Nowlin, Ivan Edward—220
Noxon, Jay Scott—409
Nussbaum, Helen Marlene—254
Oberndorfer, Doris A.—302
Obrien, Patrick Allen—366
O'Connell, William James—195
Odowd, John Emmett, Jr.—399
Odowd, Mike—375
Ofiel, Nancy Carolyn—347
Ogan, Carl Anthony—232
Ogg, Larry Thomas—254
Oglesby, Charles Dan—220
Oliver, Alvin Wynne, Jr.—254
Olson, Luther Franklin—254, 305, 411
Olsovsky, Willie Herbert—220
Oltmann, Maxine J. Kluck—117
Oneill, Michael John—305
Orand, Charles Edward—220
Orlando, Vincent John—254
Orloff, Leon Marvin—207, 383
Orren, Joe Loy—232
Ortega, Daniel—232
Ortiz, Edward Reyes—411
Ortiz, Virginia Lee—301
Osullivan, Sheila Marie—52, 94, 340
Otoole, Joseph Huey—399
Otto, Walter Davis—51
Overall, Miller B., Jr.—220, 382, 383
Overall, William Terry—169, 171
Overton, Aaron Lewis, Jr.—232, 401
Overton, Harold L.—103, 393
Owens, Erve Adrin—254
Owens, Kenneth Edward—254
Oxspring, Harold Leonard—254
Pacheco, Jesse Manuel—254
Pacini, Robert Lee—220
Padfield, Donald Hugh—207, 388, 390
Pagan, John Henry, Jr.—232
Page, Gayle Winston—412
Painter, Thornton S.—220
Palfreyman, Rose Lynn—232
Palm, Lee Allen—302, 394
Palmberg, Kenneth Arnold—387
Palmer, Audley Ray—207, 394
Palmer, Darrell Wendel—221
Palmer, Lucille—221, 304
Palmer, Raymond William—254
Palombizio, Daniel Harry—44, 167
Parisi, Isabelle Marie—232
Parker, Floyd Curtis, Jr.—232
Parkhurst, James Earl—169, 254
Parkman, Huey Paul—221
Parrack, Raymond—369
Parrington, Jack D.—169, 170, 318
Parrish, Melody Sue—54, 93, 351
Parsons, James Kirkland—232
Parten, Harry Sloss—174, 175, 391
Patent, Albert Ellis—207
Patronella, Louis John—232, 328, 411
Patterson, Charlie Lavon—139, 140, 146
Patterson, Earl Buford—369
Patterson, Erin Kay—254
Patterson, Henry B., Jr.—195
Patterson, James E.—375
Patterson, Robert Galen—207
Patterson, Robert James—221
Patterson, Robert Lee—232
Paul, Donald Daggett—207
Paulus, Anne Elizabeth—301
Pavey, Eugene Baker—221
Pavlik, Anthony Emil—254
Payne, Don Roy—254
Payne, Jay Norman—207
Payne, Olynn Klyde—207, 403
Payne, Richard Carroll—208
Peake, Arthur Eugene—232
Pearce, Faye Euberta S.—397
Pearson, Lloyd Wayne—221
Peavy, Massey LeRoy—399
Peck, Larry Kenneth—254
Pecorino, John Carlisle—403, 404
Pedraza, Fanny Gomez—195
Peery, Beverly Dale—57, 347
Peil, Archie Weldon, Jr.—413
Pell, Robert William—254
Pennington, Janet Elaine—254
Pennington, Roland R.—379
Peoples, Whead Gordon—70
Perdue, Jim Mac—411
Perdue, Preston Eugene—221
Peres, Edward Gerald—381
Perkins, Buddy—121, 126
Perkins, Harold Ray—221
Perkins, Michael Dennis—232
Perry, Charles—208
Perry, Donald Ray—221
Perry, Doyle Wayne, Jr.—254
Perry, Louise M.—254
Perry, Oliver Weldon—401
Perthuis, Thomas Joseph—254
Peschel, Jo Ann—254
Peters, Bob Ray—172
Peters, Frank Charles—232
Peters, James Reed—221
Peters, Joe Graham—254
Petersen, Donnie David—221, 371
Peterson, Shirley Jean—255
Petteway, Guy Neal—232
Pettus, David Sanders—255
Petty, Carol Ann—232
Petty, William Edward—195
Philip, Sara Ann—255
Phillips, Billy Joe—221
Phillips, Charles Norman—221, 123
Phillips, Duane Arlen—232
Phillips, Gary A.—158, 159, 165, 166, 377
Phillips, Larry William—221
Phillips, Ronald Lee—255
Phillips, Wayne Adair—232
Picazo, Albert Crecencio—221
Pickens, Hershel Autry—255
Pickett, Milton H.—359
Pickett, Phill Rodney—399
Pickles, Kenneth William—232
Pieper, Charles Allen—111, 172, 173, 319, 318
Pieratt, William H., Jr.—327, 377
Pierce, Fannie Holdiness—255
Pierce, James Franklyn—208
Pierce, John Whitten—221
Pierce, Lawrence Jack—232
Pierce, Thomas James—141, 146, 318
Pillaert, Elizabeth
Piperi, Adrian James—367
Pirtle, Lawrence James—50, 373
Pittman, Charles William—208
Pittman, Nelda Lee—208, 349
Pittman, Nina Judith—346, 347
Pittman, Sandra Kay—75, 221, 322, 349
Pizanie, Joseph Alvin—367
Plagge, Tommie Diane G.—255
Plasek, Larry Elmo—255
Pledger, Linda Joyce—73, 255, 387
Plumb, Preston R. III—221
Podsednik, Daniel Frank—208, 367
Poe, Don Allen—379
Pogson, Clyde Hinchey—221
Poindexter, Michael H.—195
Poindexter, Wesley Paul—255
Pollak, Kathleen Ann—232, 305, 351
Pollock, Guy William—208
Pomonis, Robert George—72
Poncik, Freddie Simon—221
Pope, Cheryl Ann—44, 233
Pope, James Busch—255, 337
Porter, Betty Carolyn—255, 305, 349
Porter, James Dale—359
Porter, Marie Annette—208
Posey, Douglas Wayne—255
Post, Lynwood Jay—255
Potchernick, Stanley, Jr.—255
Potcinske, Hilmer Lee—143, 318
Potter, Norma Rae—351
Pounds, Sandra Gail—208
Pounds, Thomas Wade—255
Powell, Cleeta Glorette—255
Powell, Linda Lee—255, 281, 346, 347
Powell, Susan—255
Powell, Thomas Churchill—87, 112
Powley, John Richard—410
Poye, Patricia Ann—349, 363
Prasatik, Norman Lavon—208
Pratt, Janice M.—255
Pratt, Jo Ann Collier—255
Pratt, Robert James—79, 176, 177, 319, 377
Preas, Jerry Lee—221
Preas, Jimmy Audren, Jr.—255
Presswood, Johnnie C.—208
Prestridge, Elton Neal—302
Prewitt, William Eugene—82, 255
Price, Athol Lamar—208
Price, Henry Winton—400
Price, James Darwin—255
Pridmore, Ted Thomas—221, 402

Gloria Hunt Ann King Ben Milam Manager, CHARLES PERRY

## C'mon in–the swimming's fine . . .

Special welcome to grads and undergrads

- DANCES
- PARTIES
- RECEPTIONS
- MEETINGS
- WEEKEND VACATIONS

- Accomodations for Parties Up to 300
- Delicious Food
- Superb Service
- Convenient Downtown Location
- Reasonable Rates
- Covered Parking Garage
- 100% Air Conditioning, TV, Radio

at U. of H. Hospitality Headquarters . . . THE

Ben MILAM hotel

with downtown Houston's only heated hotel swimming pool
(FREE TO ALL HOTEL GUESTS)

TEXAS AT CRAWFORD, HOUSTON

*There's a home in* **your** *future*

**T. J. BETTES COMPANY**

AND BETTES INSURANCE AGENCY

616 Fannin

RESIDENTIAL, REAL ESTATE, MODERNIZATION LOANS

Compliments of

DEE BRASS FOUNDRY, INC.

FOUNDRY CASTINGS
UNIFORM QUALITY
For Every Job

BRASS, BRONZE, ALUMINUM CASTINGS

2408 Everett St. Phone CA 2-6271

HOGAN-ALLNOCH COMPANY

WHOLESALE DISTRIBUTORS

1319 Texas

THE RAINBOW INN
MOTOR HOTEL & APARTMENTS

Featuring the Holiday and Sunset Rooms—for sales meetings, displays and banquets.

Sixty-five spacious, luxuriously furnished motel rooms with wall to wall carpeting, television, tub-shower combination, and 72 Garden Apartments. Meeting rooms to accommodate groups of 60. Swimming pool.

Rainbow Room Restaurant featuring fine food and special catering. Warmth and friendliness prevailing for the discriminating.

Conveniently located at 3713 O.S.T. Reservations, JA 6-1708, Mr. Wick W. Leeper or Milton A. Zabolio, Manager.

# HALF CENTURY... Of Serving a Great People in a Great Section of Our Nation

During all these years, hundreds of thousands of families and individuals of the Southwest have reaped the reward of financial security through millions of dollars of Great Southern benefits received by living policyowners and beneficiaries.

Other thousands today own hundreds of millions of Great Southern protection and peace of mind which assures economic welfare for themselves and their loved ones in the future.

The Great Southern provides men and women the opportunity to acquire financial independence in accordance with their ability and desire to do so — a basic concept of American freedom and the dignity of man.

# Student Index


Prince, A. Victor—255
Pring, Barbara Jane—406
Privett, Fred Wayne—233
Probandt, Felix B., Jr.—399
Prout, Hedley John—208
Pryor, Alice Carolyn—208, 355
Pryor, Mary F Scruggs—233
Puckett, Sam Bishop—399
Pulkrabek, Franklin D.—255
Pullin, Bobby Gene—72
Putnam, James Gordon—221
Pyburn, Dorothy Jean—208
Pye, Joe D.—382
Pyle, Benjamin Malrey—221
Pyle, Joe Winford—51, 221
Pyle, Joseph Nathan—221
Quisenberry, Lloyd Wayne—401
Rabalais, Daniel Paul—233
Rabon, Jerrie Faye—81, 115, 208, 272, 295, 298, 323, 340, 341, 387
Raborn, Linda Dean—342
Radabaugh, Douglas B.—255
Rademacher, Jon Aron—86, 233, 377
Ragsdale, Nolan Ellis—208
Rains, Doyle Ray—221
Raleigh, Carl—161, 164, 166
Ramey, Nancy Carla—256
Ramon, Joe Balderas—208
Ramsey, Frederick Craig—233
Ramsey, Robert Allen—208
Randall, Carolyn Lou—256
Randall, Richard M. L.—221
Ranft, Howard Ray—221, 172, 370
Rankin, Donna Stokes—221, 397
Rapp, Edgar Arthur, Jr.—233
Rasch, Hans Gustav—116, 117
Rawley, Edward Clay—208
Ray, Richard Porter—256
Rayburn, George W., Jr.—369
Raymon, Linda Lou Little—233
Raymon, Robert Lyle—256
Reagan, Betty Louise—256
Reaves, George W.—256
Reavis, William Dean—401
Rebstock, James Edward—390
Reck, Tommy Stokes—57, 76, 101, 208, 214, 293, 306, 326, 359, 398, 333
Rector, Carey Lee III—256
Redden, Jerry Wayne—146
Rednick, Aleene Muriel R.—398, 332
Redwine, Billye Kirk—208
Reed, Ann—352, 353
Reed, Helen Sue—256
Reed, John Beall, Jr.—256
Reed, John Henry—171
Reed, Nyles Dunbar—208
Reed, Robert Edwin—221
Reese, Donald Carroll—208, 172, 370, 371
Reese, James Arnold—208
Reese, John Olan—256
Reeves, Jean Ann—320, 339, 347
Reeves, Roy Allen—209
Reichel, Jerry—359
Reichstein, Lawrence—221
Reilly, Kenneth Francis—209
Reindl, Meyer Evans—395
Reinhart, LeRoy E., Jr.—256
Rembert, James Lloyd, Jr.—256
Rembert, Michael David—256
Remmers, Herman R., Jr.—256
Rennie, Kenneth Burton—209, 395
Reynolds, David Dan—209, 401
Reynolds, Harold Gary—221
Reynolds, Harold Lee—256
Rhame, Patricia Connolly—233
Rhodes, Bessie Loyce M.—209
Rhame, Patricia Connolly—233
Rhodes, Bessie Loyce M.—209
Rhodes, Ruth Marie—209
Ribbink, Ronald James—256
Rice, Charles Myron—256
Rice, Elvis Bryan—209
Rice, Frank Bourland—221
Rice, Harry Lynn—256
Rice, Helen Ann—124, 387
Rice, Robert William—221
Rich, Elijah Allen, Jr.—209
Rich, Joseph Robert—222
Rich, June David—209
Richard, Arvie Lee—233
Richardson, June Etta—408
Richardson, Marilou—68, 256
Richardson, Robert D.—377
Richardson, Ronald C.—391
Richardson, William E.—256
Richker, Michael Lazar—209
Richmond, Patricia Lee—325, 411
Richter, Patricia Ann F.—222
Rickey, Edward Earl—222
Rieke, Marian Jean—190, 233, 347
Rieniets, James Henry—222
Riggs, Melvin Evans, Jr.—256
Riha, Ellery Robert—172
Riley, Bernice Coleman—89
Rinando, John Maida—256
Rinando, Vincent Sam—233
Ristau, Dora Lee—339, 352, 353
Rittenhouse, William L.—389
Ritter, Paula Alexandra—353
Rivero, Ramon T.—233
Rives, Judy Wayne—102, 233, 355
Roach, Hudson Mac—71, 256
Robbins, Clark Luther—222
Robbins, Leslie Jay—222
Roberds, Ely Columbus—209
Roberson, Alfred Wayne—256
Roberts, Clarence Lee—209
Roberts, Ella Clark—209
Robertson, Douglas Gene—395
Robertson, Gay E. Terrell—222
Robertson, John L., Jr.—372, 373
Robinson, Geraldine—256
Rockey, Richard Vincent—209, 398
Rodgers, Joe Bert, Jr.—337
Rodgers, Philamon W.—176
Rodriguez, Armando V.—256
Rogers, Elizabeth Ann—355
Rogers, Losson Cook III—257
Rogers, Mildred Ann—257
Rogers, Neal Anthony—396
Rogers, Philip Allen—233
Rogers, Robert George—92, 106, 335, 356, 357, 363
Rogers, Victor Berkeley—257
Rolfs, Wayne Thomas—222
Romans, Edward Louis—257, 359
Romeo, Anthony Michael—356
Romine, Dorothy Anne—44, 81, 233, 277
Rorschach, Richard G.—399
Rose, James Monroe—135, 146, 209, 407
Rose, Jo Ann—348, 349
Rosprim, Gerald Ernest—257
Ross, Avis Marie R.—222, 384
Ross, Dan Thomas—257
Ross, Earl James—233
Rossler, Sylvia Sue—233
Roth, Charles N.—257
Rothery, Robert Keith—76, 359
Rotto, Richard Lynn—233
Rounsavelle, John Dennis—51, 257
Roush, Frances Margaret—257, 300, 301
Roush, George Bernard—257
Rowell, Walton Douglas—325
Roxburgh, Charles D.—233, 305, 393
Roxburgh, Shirley Ann—209
Rudder, John Reeves—209, 404
Rudeloff, Robert William—411
Ruiz, Carlos—222
Rundell, Donald D.—222
Ruse, Margaret Lydia W.—209
Rushing, John Bryan—233
Russell, Donald Gail—257
Russell, Frank Norman—209, 403, 404
Russo, Frances Jo—57, 257
Rutledge, Earl Read—363
Ryan, Dorothy Jean W.—209
Ryan, Marilyn Naomi—257, 305
Ryan, Markanne Godwin—85
Ryan, William Louis—257
Saccar, Angelita Morales—222, 405
Sacco, Margaret Rose—257
Sackman, Donald James—209
Sadler, Steve—375
Safley, William Ward—72
Saito, Masahisa—222
Sajjadi, Parviz S.—195
Salah, Suhail Joseph—257
Salazar, Consuelo Y.—257
Salinas, Felipe Garcia—233
Salinas, Julio Hiram—413
Salinas, Richard C.—257
Salmon, Ben Lloyd—209
Sampson, Janine Sharon—233
Sanchez, Alatorre A.—257
Sandall, Mary Grace—209
Sanderfer, Woodrow W., Jr.—257
Sanders, Marilyn Nell—305, 355
Sanders, Robert Eugene—209, 398, 414
Sanders, Ronald Wayne—359
Sandoval, Tony—257
Sanford, Janelle—225, 278, 342
Sansom, Jack Hereld—257
Saragusa, Sophie Mae—57, 257, 280, 357
Sarao Andrew Joseph, Jr.—209
Sasseen, Robert Daniel—91
Satterwhite, Roy Collin—316
Saucillo, Rosemary—233, 305
Saunders, Lynn Clarence—257
Savarino, Jo Carol—233
Scarborough, Charles E.—258
Scarborough, Hollis Earl—209, 403
Scelfo, Anthony Charles—233, 369
Schaefer, Edward Hugh—391
Schaefer, Robert Alfred—258
Scharlach, Llewelyn Joan—54, 77
Schenk, Hildegarde—258, 340
Schifani, Bernard Steve—258
Schiro, Charlene Marie—258
Schiro, Joseph Anthony—172
Schisler, Bryan Lawrence—165, 166
Schlumberger, Anne Marie—233
Schmehling, Ethel Mae—401
Schmidt, Richard Thomas—395
Schmidt, William C., Jr.—258
Schmitz, William J., Jr.—233, 375
Schneider, Billie Janeen—258, 315, 348, 349
Schneider, Charles F. III—233, 410
Schoenfield, Sandra A.—305, 354, 355
Schoppe, Bennie Gene—209, 302
Schott, August Nelson—258
Schultz, Ellen Sidonia—187
Schulwolf, Benjamin L.—414
Schulze, Wayne Clyde—222
Schumacher, Emery Robert—324, 373, 400
Schumann, Kathryn Elaine—210
Schuster, Walter Lee—395
Schutze, Carol Ann—233, 244, 245
Schwartz, Julia Ann—258
Scott, Deanna—258
Scott, Harry Kenneth—258, 356
Scott, Homer Wayne, Jr.—210, 329, 330, 398
Scott, Jack Duane—258
Scott, Judith Lee—236, 340
Scott, Peter Jerome—258
Scott, Phoebe Jeanette—258
Scott, Thomas Merle—222, 382, 409
Seale, Jerry Franklin—258
Searle, Harry Kyle—222
Sears, Charles Milton—391
Sebesta, Gene Harold—210
Segel, Randall George—233
Selby, Bobby Carrol—195, 409, 410
Sellers, William Harold—195
Selstad, William Nelson—233
Semian, John Joseph—145, 146, 319
Sepulvador, Billy Joe—222
Sequeira, Earl Henry—258
Serna, Adelfa Lydia—222
Sewell, Harvey Wilson, Jr.—222
Sewell, Richard Francis—258
Shackelford, George Y., Jr.—98, 113, 258, 336, 337
Shaddock, Julia Marie—210
Shalhub, Emile Asad—304
Shannon, James Winfred—233, 412
Shannon, Patrick Daniel—258
Sharley, Joann—233
Sharp, Samuel Louis—258
Sharpe, Anne Laurel—61, 71, 76, 93, 94, 95, 100, 114, 349, 128
Sharpe, Milburne C.—210, 384, 409, 410
Shaver, Lloyd Douglas—372, 373, 106
Shaver, Oliver Roy—222
Shaw, Paul Keith—222
Shearer, Robert Bruce—52, 356, 357, 379
Sheeran, Sandra Jane—258
Sheffield, Herman E., Jr.—222, 390
Sheffield, Opal Melton—222
Sheikh, Harim Al—367
Shenton, Helen Elizabeth—305, 352, 353
Shepherd, Richard Earl—210, 390
Shepherd, William M., Jr.—258
Shook, Jan Joseph—404
Shorck, Jo Ann—210
Shorter, Dorothy Allene—258
Shoup, Allene Holman—233
Shuler, Sharon Ray—355
Shull, Wesley Neal—233
Shumway, Larry Richard—394
Shupe, Nona Jean—258
Shupp, Clark David—233
Shyrock, Bert LeRoy, Jr.—233, 370
Sicola, Sammy William—258, 382
Siems, Donald Ray—115, 258, 337
Silberg, Eleanor Marsha—411
Siler, Frank Murrah—95, 96, 117, 316, 317
Silsby, John Norman, Jr.—233
Silverman, David Victor—233, 365
Silvers, Iris Lee Taffel—387
Simkins, Rowland Floyd—258
Simmonds, Lewis Thomas—259
Simmons, Arthur Barlow—305, 367
Simmons, Ellen Francis—315
Simmons, Fern Lee—222
Simmons, Roger Richard—259
Simon, Harry Elliott—210, 303, 365
Simon, Larry Gould—51
Sims, Bernice Holchak—342
Sims, Bertie Adele—259
Sims, Charles Winn—233
Sims, Judith Ann—259
Sims, Mary Catharine—311, 355
Sinclair, William S. III—233, 379
Sirman, John Myrtis—210, 404
Sissom, James I.—259
Sjogren, Sora N. Worthy—259
Skaalen, Peter Ladd—52, 356, 357, 381
Skaggs, Mack Rush—390
Skinner, John Vernon—52, 233, 381
Sklar, Leah Barbara—259
Slade, Toxie Hall—233
Slocum, Joseph Thornton—373
Slough, Darrel Gene—233
Smartt, Jerry Dale—169, 171
Smelley, Marva Jeanine—259
Smiley, Lynda Annette—222
Smith, Barbara Kaye—50
Smith, Carol Ann—210, 245
Smith, Carole Ann—44, 222
Smith, David Alan—222
Smith, Donald Clayton—317
Smith, Donna Lee—233
Smith, Gerald Harris—259
Smith, Guy Wilson, Jr.—222
Smith, Irene Graham—349, 406, 410
Smith, Jerry Irvan—259
Smith, John Morgan—233
Smith, Joyce Marie—222
Smith, Leonard Thompson—222, 404
Smith, Lillian Ann—210
Smith, Lynette—210
Smith, Mary L. Guarino—210
Smith, Morris Wade—382
Smith, Patricia Ann—259
Smith, Paul Giles, Jr.—412
Smith, Philip Dowling—222
Smith, Ray Bob—259
Smith, Robert Fletcher—369
Smith, Russell Edwin, Jr.—233
Smyth, John Clawson—210, 169, 170, 181
Snider, John Kenneth—411
Snow, Rosemary—259, 353
Snowdy, Gisela H. Koch—222
Soape, Gerald Dean—399
Solis, Frances Boogher R.—414
Soliz, Fred—210
Solomon, Mendel Steven—384, 409
Sommerfield, Jack B.—399
Sony, Donald R.—259
Sorge, John Lunsford—259
Sork, William Joseph—259
Sorrell, William Harold—382
South, John Russell—222
Sowa, Melvin Ray—259
Spaniel, Victor Henry—404
Sparks, Garland C., Jr.—233, 379
Sparks, John Henry—259
Speedby, Elsa—414
Speights, Nelwyn Lee—54, 259, 351
Spell, Richard Purdy, Jr.—377
Spence, Bruce Eugene—210, 395
Spence, John Fletcher—399
Spence, Lynn Edwin—259
Spencer, Arnold Chester—222
Spencer, Barbara Louise—259
Spencer, Thomas Louis—259
Spitz, Phillip Adolph—412
Spray, Jerry Carlton—52
Springall, Sharon Ellen—43, 259, 345
Spurlock, Sarah E.—259
St. John, Roscoe II—257, 381
Stafford, Martha Sue M.—397
Stager, Charles Eugene—169, 171, 259
Stahl, Thomas Treasure—259
Stahl, Timothy Trust—259
Stallones, Ronald Gene—260
Stamos, Chris Nick—389
Stanberry, Richard W.—223, 371
Standafer, Betty Jean—305
Standley, Ray L.—260
Stanley, Judy Ann—260
Stapp, Thomas Perry—359
Starks, Larry Lynn—233
Steadman, Harold Dee—260
Stearns, Joycelene C. T.—260
Stearns, Robert Neil—223
Steele, John Gurdon—195
Steen, Wiley Hall, Jr.—52, 260, 305, 381
Stein, Harold Jerome—260
Stein, Lee Charles, Jr.—260
Steinman, John Charles—260
Steinocher, Rosemary L.—233
Stekoll, Dianne Bell—46, 260, 349
Stelfox, Sallie—233
Stephens, Charles David—107, 260
Stephens, Dorthy Martin—46
Stephenson, Billy Wayne—210
Stephenson, Larry Denton—260
Stephenson, Sarah Anne—260
Sterling, Oliver J., Jr.—356, 357, 379
Sterling, Peggy Ann—352, 353
Sterling, Theodore W., Jr.—395
Sternenberg, James Earl—394
Steveley, Kim Robert—359
Stevens, Harriette Marie—48, 223, 342
Stevens, Sandra Jo—223
Stevenson, James Butler—223
Stewart, Charlotte Mack—401
Stewart, Delbert Delton—367
Stewart, Franklin R.—210
Stewart, Marcia Ann—46, 260, 342
Stewart, Mary Jean—77, 233, 282, 349
Stewart, Neil Bond—260
Stewart, Ray Alan—233
Stiles, Richard J.—223
Stluka, Henry William—387
Stoeve, Fred Alarcon—260
Stokes, Norris Albert—223
Stone, Monty Ray—377
Stone, Sada Lou—414
Stonestreet, Charles R.—123, 130
Stopschinski, Heinrich—223
Storenski, John Philip—50, 52, 111, 367
Storey, Glynda—260
Story, Robert Carlton—379
Stovall, Elaine Streeter—210
Stovall, Tom Collins—260
Stover, Gladys L. Martin—195
Stover, Sharon C. Barber—233

# Congratulations

## ...and welcome to Capitalism

Now that you're prepared with a fine education you're ready to become a "capitalist." Never forget, though, that there are those who would have us regard such words as "profit," "capitalism" and "private enterprise" in an evil sense.

But these are honest words that describe Americanism, for capitalism and the profit motive are the bases of our strength and progress.

We, as an investor-owned, tax-paying public utility, congratulate you on your graduation and welcome you to capitalism.

**HOUSTON LIGHTING & POWER COMPANY**

*One Source for Laboratory Supplies*

- Instruments
- Apparatus
- Glassware
- Furniture
- Chemicals

## W. H. CURTIN & CO.

HOUSTON ● DALLAS
NEW ORLEANS ● JACKSONVILLE

## L. L. RIDGWAY CO., INC.

615 Caroline St.
3800 Greenbriar

Bank of the Southwest Arcade
CA 8-2311

ARCHITECTURAL AND ENGINEERING
SUPPLIES
REPRODUCTION
MATERIALS AND EQUIPMENT

It's Good!

SUN-UP

ICE CREAM

Buy the 1/2 Gallon
Family Pak

## You'll find all your favorite records now at FOLEY'S

**Whatever your tastes in music, you'll find just the records you're looking for at Foley's . . . from Calypso to Cherubini, from Bop to Bach! Our complete selections include RCA Victor, Columbia, Capitol, Decca, London, and many other famous brands. . . both 33⅓ and 45 rpm. Come in anytime and browse . . . you're always welcome!**

**FOLEY'S**

**New Ninth Floor Record Shop**

# 50 years of progress

Hughes Tool Company's contributions to the progress of rotary drilling have been continuous over a period of 50 years. **1909** – First rotary rock bit. **1910** – First drilling research laboratory. **1917** – First reaming cone bit. **1917** – First field engineering service. **1919** – First heat-treated alloy steel tool joint. **1919** – First to introduce rock bit field service. **1924** – First self-cleaning cone bit. **1929** – First application of hardfacing to cutting structure of bit cones. **1929** – First bit record service. **1931** – First unit-type bit. **1932** – First use of cone cutters having uniform pitch and depth of teeth. **1933** – First unit-type three-cone rock bit. **1933** – First welding of bucked-on tool joints to pipe. **1935** – First self-cleaning cones mounted on offset bearing pins. **1935** – First bits "tailor-made" for specific formations. **1938** – First "Flash-Weld" tool joint. **1940** – First bits with interrupted teeth. **1942** – First tool joint hardfacing in depth. **1942** – First use of interrupted web-type gage structure. **1947** – Introduced a more versatile, faster-drilling, long-toothed bit. **1947** – Developed first rock bits for air and gas drilling. **1951** – First use of sintered tungsten carbide cutting teeth on rock bits. **1953** – Pioneered rock bits for use in high velocity jet drilling. **1958** – Developed heat-treating process that more than doubles tension-impact strength of "Flash-Weld" connections. **1959** – Expansion of research carried on continuously for the past 50 years.

**HUGHES TOOL COMPANY**

50 YEARS 1909 1959

Stowers, Robert Doyle—369
Strahan, Nelson—391
Strawn, Linda Elizabeth—95, 260, 279, 297
Stringer, Billy Alvin—233
Stroud, Freddie Lee—223
Stuart, Luis Labon—210
Stubblefield, Richard R.—260, 305
Studstill, Pat Lewis, Jr.—135, 138, 142, 143, 146, 233, 318
Suchma, James Howard—234
Sutton, Lester Earl—223
Suwanasthien, Bhasna—195
Sveter, Robert Louis, Jr.—260
Swank, Joyce Hazel—47, 94, 234, 340
Swanson, Wanda Joy H.—234, 305, 338, 414
Sweeney, Kevin Kolyer—260
Switzer, Sue Lynn—103, 116, 234, 130, 332, 334
Szabocsik, Michael John—53
Tabba, Akram M.—210
Tabor Benny Wayne—223, 370, 371
Tacer, Suzan Ahmet—234
Taliaferro, William D.—394
Talley, Eddie Carl—260
Talley, W. Bryan—234
Tamborello, Charles J.—391
Tamborello, John David—391
Tanner, Gene—210, 337, 371
Tanner, Kenneth Edward—234
Taska, Georgia—234
Tatum, Emmett Perry III—234, 316
Tatum, Reginald Daniel—260
Taylor, George—210
Taylor, Jerry Benjamin—260
Taylor, Katherine H.—411
Taylor, Kenneth Orlen—234
Taylor, Laura Mae—54, 75, 77, 111, 351
Taylor, Linda Lou—81, 275, 340
Taylor, Maxine G. Moorman—210
Taylor, Robert Allen—393
Taylor, Walter Andrew—260
Tedens, John Henry V—261
Teel, Paul Herman—261
Teinert, Randolph Errol—359
Tekell, Vernon Odean—391
Telschow, Barbara Jean—261
Telschow, Emil Raymond—21, 412
Templeton, Earl Wayne—234
Tenbroeke, Fredrik H.—211
Tench, Rowland Brian W.—300
Terry, Gloria E. Goatcher—195, 291, 325, 328, 387
Terry, Jack Morris—57, 195, 290, 326
Thayer, George E.—261
Theall, Frank Leonard—223
Thomas, Chester Wayne, Jr.—211
Thomas, Eddie Bolinger—94
Thomas, James Henry—311, 413
Thomas, Joe York—234
Thomas, Martin Louis—261
Thomas, Murphy Lee—164, 166
Thomas, Norman Drue—391
Thompson, Dewey L., Jr.—110, 139, 146, 147, 319, 123
Thompson, Doris J. Gibson—387
Thompson, Edward John—111, 261, 367
Thompson, Kenneth Eugene—234
Thompson, Lloye Mae—82
Thompson, Mary Lee—349
Thompson, Ronald Dale—211
Thompson, Terry Pat—411
Thomson, Glenda Ervalyn—54, 350, 351, 403, 405
Thomson, Thomas George—166
Thornton, Edward William—261, 412
Threadgill, Max—223
Thurman, Richard Lee—111, 167
Tiemann, Erwin Fritz, Jr.—211
Tierney, Dorothy Ann—211, 349
Tilotta, Samuel Michael—391
Tindall, Gary Taswell—261, 371
Tinker, Lelia Faye Ewing—211
Tippit, Karen—339, 349
Todd, Janice Ann—223, 349
Todd, Joe Lee—223
Todd, Patricia Ann—90, 234
Todd, Robert Lincoln—412
Toland, Frank Marshall—234
Tongish, Claude A.—393
Torkelson, Howard A.—196
Torres, Genaro M.—117, 412
Townsend, Oliver Irving—59, 313, 374, 375
Treichler, Roger Colwell—307
Trifon, Ivan Louis—261, 316
Trimble, Kay—347
Trimm, Joel Albert—381
Triolo, Antoinette J.—234, 331, 333
Triplett, Edward Morrow—211
Tripp, Loyd Eugene—83, 211
Tritico, Nunzio Leonard—211, 384
Trott, Gary Deane—261
Trube, Jane Meredith—261, 331, 333
Truxillo, Sandy—266, 367
Tucker, Boyce Lynn—234, 363
Tucker, Sunny Bernice—116, 351
Tuffli, Norman Richard—377
Tuffli, William August—164, 166
Turner, Bobby Lee—359
Turner, Emerson Haskell—261, 411
Turner, Jackie Wayne—211
Turner, Martha Anna—234
Turner, Ralph Ceylon, Jr.—57, 59, 189, 223, 313, 375
Turner, Ronald Gary—390, 393
Turpin, Solomon Evans—211, 393
Tussing, Judith Eileen—48, 97, 281, 311, 339
Tye, Kenneth LeRoy—234
Ullrich, August, Jr.—395
Underwood, Carol E. Kay—398
Underwood, Claire E.—107, 223, 245, 397
Urban, Buford Ray—261
Urbanke, Carl Julius—234
Urbina, Dorcas Irene—261
Urdiales, John Manuel, Jr.—261
Ussery, James Monroe—234, 305
Vacek, Dan Raymond—261
Valerio, Arnold Zuniga—211
Valicek, John Emil—261
Valles, Merrie Ann—120, 261, 401
Vanassenderp, Johan A.—399
Vance, George Howard—399
Vandemark, Ann Josephine—47, 261
Vandruff, Margaret Mae M.—307
Vaneaton, Diane Adrienne—261, 280, 347
Vanmelle, Marinus J.—223
Vanstone, Lorne F., Jr.—73
Vanwagoner, Diane Jayne—261, 244, 245
Vanwart, Lois E. Ramsey—223
Vanzant, Thomas J., Jr.—96,
Varela, Benjamin—223 311, 316, 374, 375
Vaughan, James Turner—223, 403, 404
Vaughan, John Otis—389
Vaughan, Lucy F. Leake—211, 338
Vaughan, Terry Sanderson—223
Vaughn, James William—377
Vauter, Warren Lee—223
Veltman, Charles Albert—211
Vento, Anthony Charles—234
Ventura, Joe Edwin—301
Ventura, Sammy David—261
Veres, Jackie Bo—409, 410
Verinder, Richard F.—234
Verot, Rene, Jr.—261
Verri, Robert, Jr.—124, 234, 369, 409
Vickers, George T., Jr.—261
Vickers, Joe Walter—235
Victoria, Robert Daniel—223, 402
Victory, Sidney P., Jr.—211, 371, 388, 391
Viguerie, Richard Art—399
Villarreal, Mary Jessie—406
Vincent, William G., Jr.—211, 359
Viscusi, Richard Louis—235
Vitera, Carl James—211
Vitera, Charles Josef—211
Vlasek, Robert Lee—261
Vogiatzis, John—395
Voight, Patricia Ann—235, 311, 348, 349
Voneiff, Garnett Craft—261
Vongonten, Wilford A.—261
Vrba, Daniel Louis—223
Wade, Dewey Stafford—139, 146
Wagers, Herbert L., Jr.—262
Waggoner, Donald Lewis—223
Wagner, Doyle Donald, Jr.—172, 319
Wagner, Edwin Allen—235
Wahden, Catherine M.—262
Wahlers, Judy—355
Wakefield, Sharon Latane—347
Walden, Duane O.—235
Waldrip, Mary Judith—347
Walger, John Adam—391
Walker, J. W.—223
Walker, James W., Jr.—223
Walker, Robert Joseph—262
Walker, Virginia Maria—72
Wallace, Jack Maurice—223
Wallace, John Michael—262, 337
Wallace, Paul Ernest—211
Walsh, Geraldine Malley—211, 355
Walsh, Marjorie Ann—49, 339, 342, 343
Walters, Barbara Ann—223, 342
Walters, Richard Paul, Jr.—262
Walters, Sondra Leona—411
Wand, Robert Leigh—394
Wandrey, Ross Gibson—70
Ward, Jelks Oscar—235
Ward, Mary Arel—44, 353,
Ward, Paul Glenn—146
Ware, Warren Wayne—223, 388, 390
Wark, Robert Kennedy, Jr.—262
Warnasch, LeRoy Gilbert—262, 304
Warner, Jack Bruce—390, 407
Warner, Josephine Marian—235
Warren, Bernice James—211
Warren, James Franklin—387
Warren, John David—397
Warren, Johnnie Franklin—262
Wassel, Joe Edward—223, 401
Waterman, Robert Charles—169, 262
Waters, David Llewellyn—401
Watson, Bobby—118, 122, 313
Watson, Robert Eugene—367
Watson, William Hugh, Jr.—262
Watts, John Carter—211
Watts, Karele N. Maresh—211
Weathersby, Sherman Dean—262
Weatherspoon, Thomas O.—262
Weaver, Pattye Lee—211
Weaver, Thomas Dolpha, Jr.—235
Webb, Don Shirley—399
Webb, George Lewis, Jr.—389
Webb, Robbie Nell—301
Webb, Wayne Greenlee—262
Webb, Willis Newman—330, 398, 333
Weber, Charles A. III—212
Weber, Ronald Martin—168, 177, 178
Weber, Stephen August—223
Weeks, John Eugene—262
Weido, Vincent Charles—212
Weinberger, Jonas Gerson—303
Weinberger, Mitchell I—262
Weis, Leonard Duane—212
Weise, Bobby Louis—132, 169, 170, 223
Weiss, Harvey—212
Weiss, Leo Carl—169, 171, 223, 319
Welch, Alan Jerome—212
Welch, Jackie Lee—162, 165, 166
Welch, John Edgar—235
Welch, Patricia C. Cecil—410
Welch, Walter Elnathan—395
Wells, Betty Lou—223, 406
Wells, Sidney Ralph—235, 373
Wells, Wallace Edward—398
Wenck, John Alfred, Jr.—235, 356, 382
Wendler, Edward Oscar—196
Wern, George Marion, Jr.—235
Wesley, James Bennie—379
West, Nancy Carolyn—67, 81, 108, 117, 297, 332, 334, 350, 351, 384, 398
West, Robert Lee—212
West, Robert Wayne—262
West, Stanley Dee—262, 305
West, Virginia Bouras—212
West, Wanda Yvonne—212
Westmoreland, Bruce E.—262
Westphal, Douglas H.—262
Weymouth, John F., Jr.—235 373
Whalen, John Edward—235, 320
Wharton, Robert Glen—135, 146, 148, 296, 319
Wheeler, Harvey Ellison—235, 373
Wheeler, Julia Ann—54, 77, 262, 351
Wheeler, Rebecca Jane—98, 235, 348, 349
Wheeler, Richard D.—395
Wheeler, Robert Lewis—212, 387
Wheeless, Mitzi Ann B.—212
Whitcher, Arthur E., Jr.—223
White, Dana Wayne—235
White, Howard Milton—262
White, Larry Bruce—377
White, Priscilla Anne—224
White, William Edward—404
White, William Roland, Jr.—57, 79, 236, 262, 325, 377
Whitehead, Mary Carolyn—89, 322, 352
Whiteley, Don Earl—82, 108, 110, 112, 115, 117, 121, 409, 321, 334
Whitley, Larry Jean—224
Whitley, Wanda Willhoite—224
Whitt, Thomas Henry—262
Whittaker, Edward George—400
Whittington, Alfred W.—370, 371
Whitty, Robert E.—262
Whitworth, Jimmy Max—262
Wickboldt, Mae McCarter—262
Wideman, Henry Cole—69
Wiederhold, Elroy, Jr.—263
Wilcox, Curtis Hairston—403
Wilcox, Gary Murben—404
Wiley, Paula Ruth—263, 244, 245
Wiley, Robert T.—224
Wilhelm, Stephen R., Jr.—212
Wilkerson, Jane—224
Wilkinson, Clyde N., Jr.—212
Wilkinson, Thomas B.—235
Willenborg, Philip Leo—212
Willhoite, Ernie Dean—224, 382
Willhoite, Ronald Eugene—235
Williams, Clyde Nathan—263
Williams, George David—176
Williams, James Doyle—263
Williams, James Harold—224
Williams, Jefferson Lee—263
Williams, Jerry Ross—383
Williams, Jo Ann—235
Williams, Judy Marie—342
Williams, Julian Sims—235
Williams, Kenneth Wayne—235
Williams, Kermit Louis—212, 395
Williams, Pamela McGehee—56, 214, 224, 287, 339
Williams, Roger Barron—400
Williams, Roger Wayne—212
Williams, William Don—212
Williamson, Frank Pieri—212
Williamson, Hermnia Lee—212
Williamson, William M., Jr.—212, 411
Williford, Thomas Glenn—263
Willis, Jack Darwin—212
Willoughby, Charlie C.—235
Wilson, Carolyn Ann—263
Wilson, Curtis Clark, Jr.—305
Wilson, Diane Patricia—235, 347
Wilson, Gary Richard—212
Wilson, Jack Oral—75, 93, 100, 113, 117, 126, 212, 321, 336, 337
Wilson, Jacqueline Mae—49, 212, 343
Wilson, Joan Rosella—212
Wilson, John August—224
Wilson, John Hamill—263, 305
Wilson, Lewis Joseph, Jr.—212
Wilson, Margie Ann—224
Wilson, Max Fletcher—172, 319
Wilson, Robert Dennis—213
Wilson, Ronald Edward—224
Wilson, Ruth A. Clary—301
Wilson, Ruthe Lois—235
Wilton, Pamela Faustine—86
Windham, James Wayne—146, 235, 318
Winegar, Richard Cain—213
Wingo, Theodore Maurice—235
Winkelmann, Tommy Albert—224
Winkler, Carol Louise—263
Winkler, Johnny Cyril, Jr.—263
Winslow, Richard Paul—46
Winters, Jackie Lee—263, 340
Wirth, Ferd Leo, Jr.—263
Wisby, Allen Knight—263
Wisley, Herbert Wayne—390
Witt, James Roger—235
Woebse, Phyllis Lynn—48, 77, 263, 351
Wofford, Lanelle—235
Wolff, Ronald Irwin—235, 365
Wolfsdorf, Marilyn Mae—46, 73, 224
Wollaston, John W., Jr.—52
Wolnitzky, Alexis—263
Womack, Donald Gene—396
Wondrak, Mary Jo—120, 339, 350, 351
Woo, Pak Fat—263
Wood, Darlis Ann—88, 301
Wood, Logan Walter, Jr.—235
Wood, Myrna Lee—278, 348, 349
Wood, Susan Latrelle—102, 339, 354, 355
Woodall, Spencer Dean—235
Woodard, Bobbie Rae—263
Woodbury, Susanne—408
Woodie, Mary Carol—350
Woodsmall, Donald Otis—213
Woodward, Joseph Ruby—395
Wooten, Leonard Ernest—235
Worden, Thomas Charles—212
Worley, Frank L., Jr.—390
Worley, Martha Jane—212
Worley, William David—213
Wornat, Wilroy Herbert—235
Wortham, Ralph Norman—404
Wren, Harry Edward—235
Wright, Jack Ledford—396
Wright, Jimmy Ross—375
Wright, John Allen—51, 382
Wright, Milton Homer—196
Wright, Preston Howell—263
Wroblewski, Marie Claire—213
Wyatt, Billy Harold—263, 360
Wyatt, Sarah Susan—97, 213, 300
Wycott, Larry Donald—224
Yaberg, Richard Dale—235
Yarbrough, Carolyn E. H.—411
Yates, John Griffin—399
Yee, Cecilia Peggy—263
Yoder, Margaret Jane—346, 347
York, Bill W.—301
York, Wayne Andrew—224, 381
Yoshida, Chiharu—224
Youell, Spencer Martin—183, 303, 317
Young, Catherine V.—305, 330, 347, 333, 334
Young, George M.—118
Young, George Martin—122
Young, Macarita Olivia C.—196
Young, Margaret Ann—224
Young, Nancy Doris—263
Young, Oda Faye Roberts—224
Young, Richard Reed—311
Younger, Nelda Gay—61, 214, 340, 341
Zagone, Raymond Neal—196, 399
Zatopek, Thomas Jerry—263
Zebak, Victor Musa—213
Zidell, Harvey Robert—235, 303
Zinke, Claudine Jeanetta—263
Zinnante, Anthony R.—263
Zuckero, George Henry, Jr.—337
Zwan, Alphonse George—196

*Building your bank credit*
*is an important step*
*in building your future.*

*Make The National Bank of Commerce — "the bank for all the people" — your bank, too. Complete banking facilities; checking accounts, savings accounts, safe deposit boxes, trust department, auto loans, home improvement loans and personal loans.*

**THE NATIONAL BANK OF**

**COMMERCE**

**OF HOUSTON**

**GULF BUILDING • MAIN AT RUSK • HOUSTON**

MEMBER FEDERAL DEPOSIT INSURANCE CORPORATION

## LANGHAM, LANGSTON & BURNETT

Insurance Counselors

•

3700 Montrose Boulevard
HOUSTON, TEXAS

## WESSENDORF, NELMS & CO.

Quality Tool Suppliers
for Home, Shop, Industry
5535 HARVEY WILSON DR.

## TEXAS ICE AND FUEL COMPANY

Sized Ice
Carvings in Ice

6301 HARRISBURG WAlnut 3-1601

*Young men and women find friends at . . . .*

FIRST CITY NATIONAL BANK
OF HOUSTON
MEMBER FEDERAL DEPOSIT INSURANCE CORPORATION

MAIN AT McKINNEY

● Despite the mauling it takes, sometimes in the classroom, Free Enterprise provides more employment, more goods, more services, more comforts, and at lower cost, than any other economic system yet evolved.

What Free Enterprise needs is wider application, so it can keep on doing these things, at even lower cost, for the benefit of all mankind.

Classrooms could help in that.

A Gulf Coast refining plant whose major processing units were fabricated and erected by Wyatt's.

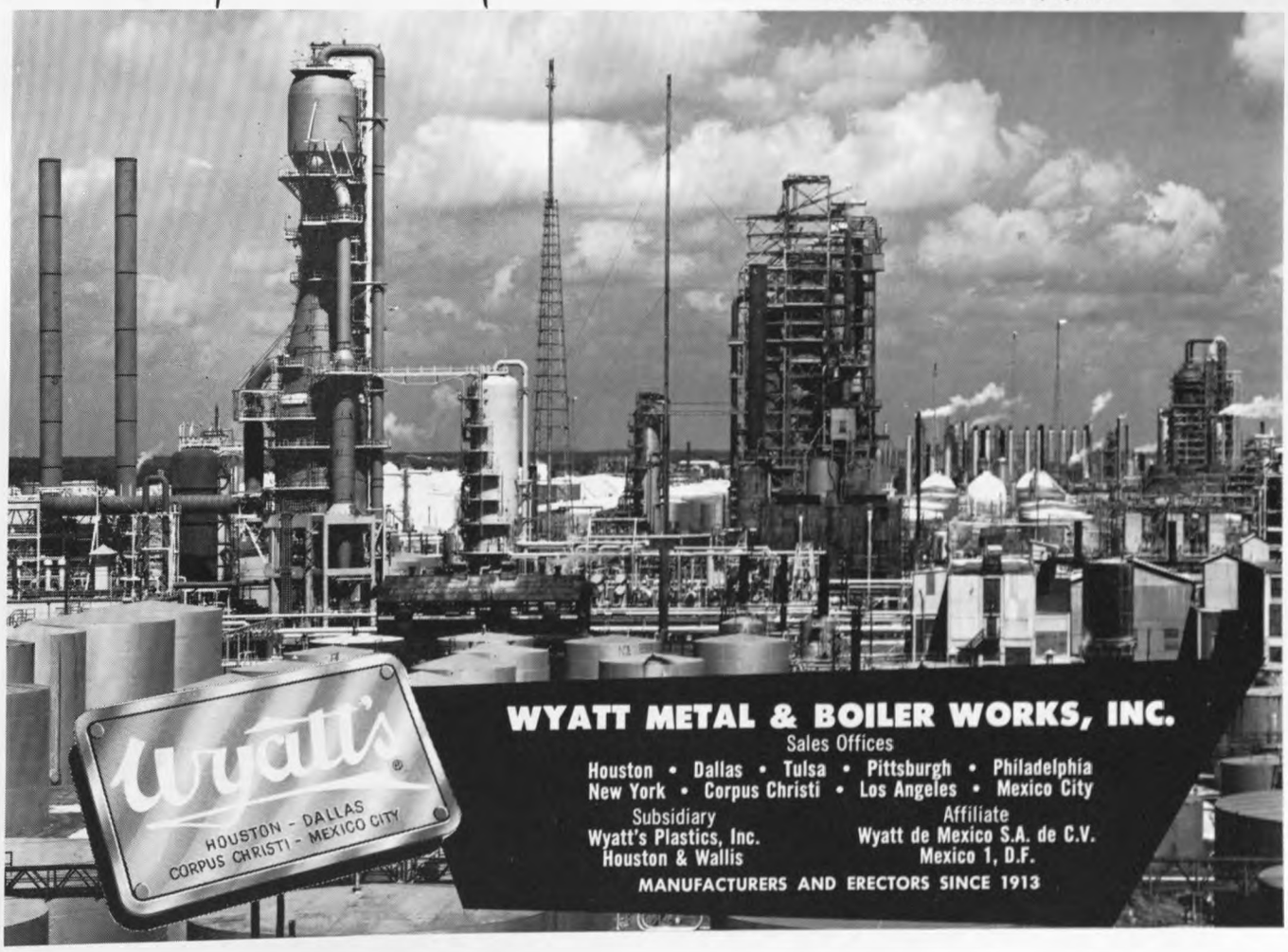

Congratulations
to the
CLASS OF 1959

BROWN
OIL TOOLS, INC.

8490 Katy Road, Post Office Box 19236
HOUSTON 24, TEXAS

Best Wishes
From
GINTHER, WARREN
& COMPANY
2438 Bank of the Southwest Building
CApitol 4-0691

*Your kind of bank*

Bank of the
Southwest
NATIONAL ASSOCIATION, HOUSTON

MEMBER FEDERAL DEPOSIT INSURANCE CORPORATION

*A*

*good start*

*on a*

# GOOD FUTURE

*As a member of the*

*Class of 1959 you're off*

*to a good start!*

*May we congratulate you . . .*

*and wish you every success*

*in the years to come.*

**HUMBLE OIL & REFINING COMPANY**

**HUMBLE**

# Cougar

1958 Results

HAVE TUX
WILL RENT
New Stylish Tuxedos...
Al's FORMAL WEAR
712 McKinney • CA 4-6195
SPECIAL STUDENT RATES
FREE PARKING NEXT DOOR

Houston

| | | |
|---|---|---|
| 39 | Texas A&M | 7 |
| 34 | University of Cincinnati | 13 |
| 44 | Wichita | 0 |
| 0 | Oklahoma State University | |
| 20 | Tulsa University | 25 |
| 7 | Mississippi U. | 56 |
| 6 | North Texas State | 10 |
| 37 | Miami | 26 |
| 22 | Texas Tech | 17 |

ALUMNI ASSOCIATION
University of Houston

Put a Sparkle in Your Glass
Try
CANADA DRY
BEVERAGES
Canada Dry Bottling Co. of Houston, Inc.

COMMONWEALTH
SERVICES, INC.
Management and
Business Consultants
300 Park Ave.
New York 22, N. Y.

ASSOCIATES, INC.
Consulting and Design
Engineers
209 E. Washington
Jackson, Michigan

OTHER OFFICES:
1 Main Street
Houston 2, Texas

1612 K Street N. W.
Washington 6, D. C.

EDWIN T. FEIGLE CO.
Typewriters — Adding Machines
Sales and Service and Rentals
The Home of HERMES Typewriters
and ADDO-X Adding Machines
We Also Sell and Service ALL Other Makes
4909 Fannin
Ja 4-6800
WE APPRECIATE YOUR BUSINESS

FRANK GILLMAN
PONTIAC CENTER
"The Southwest's Largest
Pontiac Dealer"
1621 Milam at Pease
Ca 7-3171

# Backers

## 1959 Football Schedule

Sept. 19 . . . Mississippi University*

Sept. 26 . . . University of Alabama*

Oct. 3 . . . University of Cincinnati*

Oct. 10 . . . Texas A&M

Oct. 17 . . . Oklahoma State University

Oct. 24 . . . North Texas State College*

Oct. 31 . . . Tulsa University

Nov. 7 . . . Texas Tech

Nov. 14 . . . Open Game*

* Home Games


MacGREGOR PARK
NATIONAL BANK
Convenient to Students
5730 Calhoun Road 01 4-4301
Member Federal Deposit
Insurance Corporation

Complete Mail Advertising Service
for 35 Years
PREIMER PRINTING
AND LETTER SERVICE
Now in Our New Home at
2120 McKINNEY

Clothing Headquarters
for U. of H. Students
REX TAILORS
Available for Renting Tux
Gulfgate Shopping City Mi 5-8507
Meyerland Plaza Mo 7-9129

SISK & VAN EATON MOTORS, INC.
Authorized Downtown Renault Dealer
HOWARD VAN EATON, III
Exec. Vice-President
Houston 2, Texas
2221 Milam Street
Phone CA 5-1801

The Eyes
of the Oil Industry
SCHLUMBERGER

"Refresh Between Classes"
VEND-A-DRINK COMPANY
1216 Rosine
Ja 4-5455

# PEDEN IRON & STEEL CO.

**Serving Houston Over 68 Years Congratulates the University on Its Rapid Progress**

WHOLESALE HARDWARE
INDUSTRIAL SUPPLIES

700 N. San Jacinto CA 2-2121

"Houston's Own Finishing School"

*Fashion *Photographic
*Television *Make-up

Personal Attention With Your Individual Problem

Training Ja 9-2535 Agency Ja 2-0740

Cecil B. Lee académie of charm and modeling

1207 Lovett Blvd.
Houston 6, Texas

Meet the Finest Stereo Hi-Fi Components — See and Hear the Incomparable General Electric "Stereo Classic" at

SOUND EQUIPMENT INCORPORATED
2506 CRAWFORD CA 2-6219

Clothes Courtesy of Joske's

# PARKER BROTHERS & CO., INC.

## Producers–Distributors

Shell—Sand—Gravel—Cement
Ready Mix Concrete—Asphalt-Coated Shell
Sand Stabilized Shell
Orders by Rail, Boat or Truck

HOUSTON 1, TEXAS
MAIN PLANT AND OFFICE
5303 Navigation Blvd. ..... WA-6-4461

CONCRETE PLANTS

Industrial Road ..... GL-3-1937
Holmes Road ..... OL-4-8621
Clay Road ..... HO-2-3444
Deepwater ..... GR-9-2729

SHELL PLANTS

8220 Fuqua ..... WA-1-1152
Hwy. 73 at Greens Bayou .... GL-3-2431
Dickinson ..... 72000

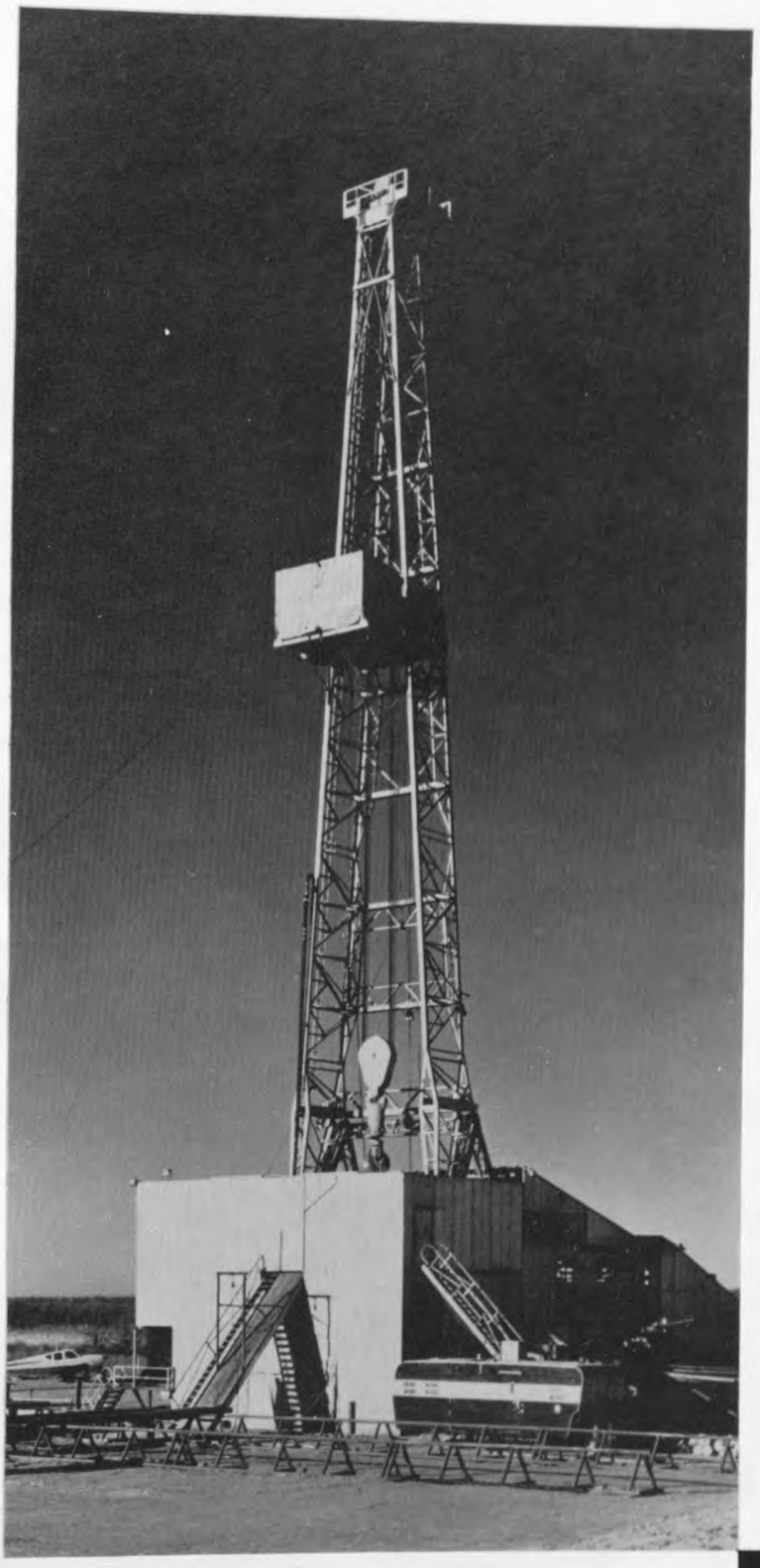


# The Oil Industry Counts on Cameron for Protection

The advanced designs of the Cameron pressure controls for drilling and production are the result of a research and development program which has continued for over 35 years. To be ready with the best equipment at the right time, we have combined first-hand field know-how with the finest in manufacturing technology. The challenges of these activities are stimulating experiences and offer world-wide opportunities for alert engineers who are interested in professional growth and individual advancement.

J. S. ABERCROMBIE President

HERBERT ALLEN Vice President and General Manager

Cameron
IRON WORKS, Inc.
P. O. Box 1212-Houston, Texas

**Milk and Ice Cream**

Compliments
of
WAUKESHA
SALES AND SERVICE, INC.
Post Office Box 16038
HOUSTON 22

TYPEWRITER AND ADDING MACHINE
EXCHANGE
Machine Sales and Service
OFFICE FURNITURE AND EQUIPMENT
4900 Telephone Rd. MI 5-6688

TOP PERFORMANCE TOP QUALITY
LOWEST PRICE

AMERICAN TITLE & GUARANTY CO.

HARRIS COUNTY ABSTRACT CO.
Established 1885

HOUSTON, TEXAS

YOU NEVER OUTGROW
YOUR NEED FOR MILK
DRINK THREE GLASSES EVERY DAY

South Texas

**Producers Association**

ROY E. SMITH
General Manager

UNderwood 1-3123
P. O. Box 7617
Houston 7, Texas

**THE MAPLE ROOM**

of the

MEMORIAL PROFESSIONAL BUILDING

Serving Better Food at Popular Prices

AVAILABLE
for
PRIVATE PARTIES AND DINNERS

For Reservations Call.....Fa 3-4915

THE SOUTH'S FINEST PRINTING PLANT

. . . with modern letterpress and offset equipment to produce quickly and economically every type of printing and binding, including catalogs, magazines, brochures, folders, books, broadsides, stationery and forms.

**JAckson 9-4204**

GULF PRINTING COMPANY

2210 WEST DALLAS

**Your "Tomorrow" is HERE!**

**Thanks to abundant resources—including natural gas—the Texas Gulf Coast has become a dynamic new frontier of industrial development.**

**In whatever field you choose, you will find bright opportunity for your future right here at home.**

**HOUSTON NATURAL GAS SYSTEM**

*SERVING HOME AND INDUSTRY ON THE TEXAS GULF COAST*

For Your Convenience
Ten Locations

1021 CAPITOL
215 GULFGATE MALL
TEXAS AND SAN JACINTO
2520 AMHERST
1125 WALKER
4422 MAIN
2019 WEST GRAY
5603 ALMEDA
2252 WEST HOLCOMBE
2128 PORTSMOUTH

"ONE'S A MEAL"
BROOKS SYSTEM SANDWICH SHOPS

HAMMAN OIL
AND
REFINING COMPANY

HOUSTON, TEXAS

Martay Packing
Company Inc.

*"PURVEYORS OF AMERICA'S FINEST BEEF..."*

NAGLE • CA 2-9981
HOUSTON 3, TEXAS

**Freshman...**
**or Senior...**
**or Active Alumnus**
**You'll never find**
**better business friends**
**than the folks at**

**Houston Bank & Trust Company**

MAIN AT JEFFERSON HOUSTON

*... right on the way to Everywhere*

"YOUR BUS RIDE—
THE BIGGEST BARGAIN IN TOWN!"

**HOUSTON TRANSIT COMPANY**

Producers of Specialty Chemicals
for the Petroleum and
Petro-Chemical Industries

**PALMER-HOUCK CHEMICAL CORP.**

3521 W. Dallas
Ja 2-1438

Lithographers
Printers
Engravers
Stationers
Office Outfitters
Mimeographed Products

**WILSON STATIONERY AND PRINTING COMPANY**

**Prairie at Fannin CA 7-8221**

*Our Wealth is Here*

Rich natural resources and imaginative young men and women to help develop them . . . those are Texas' wealth. The one must be conserved if the other is to prosper.

That's why we feel an obligation to use wisely our forests to preserve this natural resource for tomorrow's generations.

**THE CHAMPION PAPER AND FIBRE COMPANY**

Manufacturers of Pulp and Paper from Texas Forests

4200 LEELAND

East End
STATE BANK

Member Federal Deposit Insurance Corporation
Member Federal Reserve System

Compliments of

HIGBEE & MITCHELL

1415-17 Dallas Ave. • FAirfax 3-2383
P. O. Box 1726
HOUSTON 1, TEXAS

Onan
ELECTRIC PLANTS

HARRISON EQUIPMENT CO., INC.
1422 San Jacinto St. Houston, Texas
PHONE CApitol 4-9131
Distributors for Products of
D. W. Onan & Sons, Inc., Minneapolis, Minn.
Gasoline and Diesel Electric Generating Plants
Generators • Air-Cooled Engines

SHARP
CAMERA COMPANY

1213 Fannin
Ca 3-4604

Co-eds Nancy West, Jeannine Bond, Sue Switzer and Shirley Horelica Praise the Always Delicious

Savage Style FRIED CHICKEN

At _____ Bill Williams

Try Our Many Other Taste Tempting Dinners and Between Meal Snacks
Visit These Bill Williams Locations Often

Bill Williams Chicken House, 6515 Main
Bill Williams Restaurant and Motel, Hiway 59, Richmond, Texas

McGregor House, 5100 Old Spanish Trail
Bill Williams Coffee Shop, 806 Clay

KING PRODUCTS

WA. 3-4368
WA. 6-7728

**HARRISBURG MOTOR PARTS**

Wholesale and Retail

7627 Harrisburg

C. E. RAY HOUSTON 12, TEXAS

**COOLEY, SCHWEIKART & SEAMAN**

Insurance of All Kinds
Since 1859

501 Cotton Exchange Bldg.

Ca 7-6391 Houston, Texas

OLYMPIA

Headquarters

"World's Finest Typewriter"

**BREWINGTON TYPEWRITER CO.**

2608 Fannin CApitol 7-5282

KOHLER OF KOHLER

Bathroom Fixtures
and
Everything in Plumbing

**IDEAL PLUMBING SUPPLY CO.**

320 Broadway Wa 3-2828

**When You Seal Your Love With a Diamond . . . Look for This Seal, Too!**

Diamond Council OF AMERICA
AUTHORIZED MEMBERS
LEVIT'S Jewelers

You will find this seal only at Levit's in Houston.

Three generations of happy Houston brides have placed their confidence in Levit's, who have been in the diamond business for over 40 years. Levit's membership in the Diamond Council of America means that they have been nationally recognized for their skill and integrity in the diamond field.

The day you buy a diamond, place your confidence in Levit's where every diamond is guaranteed for lasting beauty and value.

**LEVIT'S**

510 Main St.
1026 Main St.

HOUSTON'S LARGEST INDEPENDENT JEWELERS

*Personalized Banking*

**. . . at Houston's Fastest Growing Bank**

MEMBER FEDERAL DEPOSIT INSURANCE CORPORATION

**Bank of Texas**

Travis at Rusk in the Niels Esperson Bldg.

Best Wishes
to the Class of 1958

MASTIC
TILE CORPORATION
OF AMERICA

5200 Post Oak MOhawk 4-3441
HOUSTON 5, TEXAS

**HAHN & CLAY**

MANUFACTURERS
OF
POWER BOILERS
HEAT EXCHANGERS
PRESSURE VESSELS
SPECIAL MACHINERY

5100 CLINTON DRIVE
HOUSTON 20, TEXAS

LEARN
Professional Drafting
From
Professional Draftsmen
TAUGHT BY APPOINTMENT
Call . . . Ca 5-3766 or Fa 3-8123

STICKLE-THOMPSON
& COMPANY

711 Main Bldg. Room 300
Houston

**Buy the Best**

**Buy**

**TEXACO**

"ONE... OF THE TWENTY GREAT RESTAURANTS OF THE WORLD."

PAUL GALLICO
ESQUIRE MAGAZINE

Ye Old College Inn

6545 Main Street
Houston, Texas
JA 9-6484

Ernest Coker, your host

Deferred Premium Plan
for College Seniors

INDIANAPOLIS LIFE INSURANCE COMPANY

E. J. MINCKS, C. L. U.
General Agent and Associates

1816 Main Phone CApitol 2-9751

Standard

Standard
Duplicating Machines

WALLACE DUPLICATOR COMPANY

1414 FANNIN STREET—HOUSTON 2, TEXAS
Telephone CAPITOL 2-2273

GEO. E. FAILING COMPANY

Subsidiary of
WESTINGHOUSE AIR BRAKE CO.
3611 Gulf Freeway CApitol 7-7225

Hammett's Auto-Bake

3005 Harrisburg Blvd. CApitol 5-5454

Automobiles Painted
and Oven Baked
$39.95
Eight-Hour Service

Everything for the Laboratory

INDUSTRIAL SCIENTIFIC, INC.

HOUSTON
FT. WORTH ODESSA
BATON ROUGE

It has been a pleasure to serve you.

associated publications

Department of Journalism and Graphic Arts

- COUGAR
- HOUSTONIAN

University of Houston
Houston 4, Texas
Cullen Blvd., CA 4-1681, Ext. 581, 582, 583

## HAWKINS AND HAWKINS OIL

Bank of the Southwest Building

W. F. ALBERT FELIX RESSMANN

Phone FA3-5148

## THE PRESCRIPTION HOUSE INC.

Six Graduate Pharmacists to Serve You

Free Motor Delivery

811 Fannin Houston 2, Texas

## HAMILTON SUPPLY CORPORATION

Division of Black Hardware Company

210 Magnolia P.O. Box 524

Phone ORchard 2-9411

GALENA PARK TEXAS

- Pipe
- Steel
- Plumbing
- Mill Supplies
- Wire Products
- Screw Products
- Sporting Goods
- Builders Hardware
- Abrasive Products
- Valves and Fittings
- Electrical Appliances

*We Specialize in*

Letter Press and Lithographing
Cards
Programs
Stationery

## *Jackson Printery*

1615 Norfolk JAckson 9-9598

## PETRECO

A Division of the PETROLITE CORPORATION

SPECIALIZED ELECTRICAL PROCESSES FOR DESALTING AND DEHYDRATING CRUDE PETROLEUM; ELECTROFINING PRECIPITATORS, AND LUBE OIL.

3202 South Wayside WAlnut 6-7431

Compliments of

## FIRST MORTGAGE COMPANY OF HOUSTON

510 Taft JAckson 9-3931

(TAFT AT BUFFALO DRIVE)

*Shaffer Tool Works*

Compliments
of

HUNT TOOL COMPANY

HARRELL
DRILLING COMPANY

Bank of the Southwest
Building

compliments
of

MILWHITE
mud sales company
HOUSTON, TEXAS

CONVENIENCE

TO SUIT YOU TO A T..

MEMBER
FEDERAL
DEPOSIT
INSURANCE
CORPORATION

- ACCESSIBLE LOCATION
- PROMPT ATTENTION
- PACE-SETTER SERVICES

Texas
National
Bank
OF HOUSTON

A Sincere Wish
for Success to Each
Member of the
Class of 1959

MICHEL T. HALBOUTY

HOUSTON
NATIONAL BANK

"Your Financial Friend"
Since 1876

Member
FEDERAL DEPOSIT INSURANCE CORPORATION

As You Build Your
Future —
Build Your Home and
Remember Us

Capital Title Co., Inc.
6605 SOUTH MAIN
HOUSTON 25, TEXAS

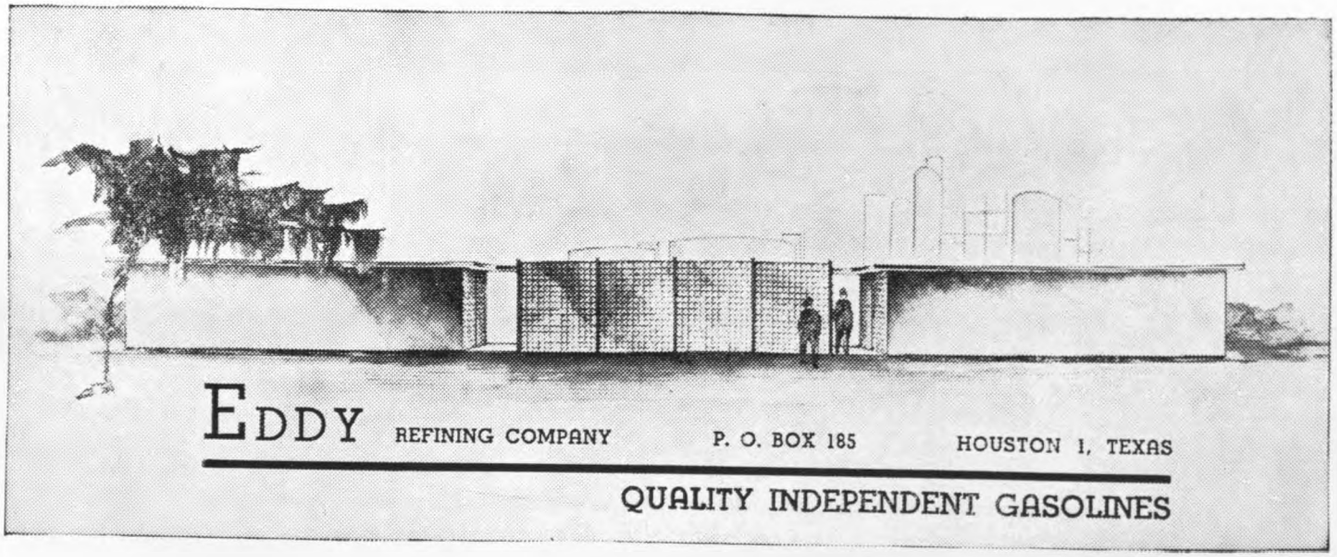

ONFIDENCE
OURTESY
ONVENIENCE

CONTINENTAL BANK
& Trust Company

Compliments of
AMERICAN HAT COMPANY
(World's Finest Western Hats)
Visit Us in Our
New Factory Showroom
312 Louisiana
HOUSTON 2, TEXAS
Ph. CA 7-2996 Estab. 1915

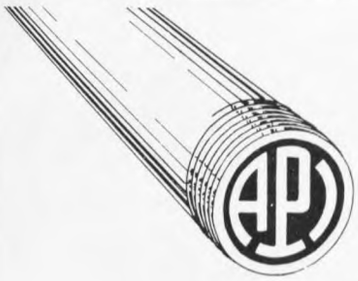


The Pipe to Buy Is API

Compliments
ATLAS PIPE, INC.
HOUSTON 25, TEXAS
Houston—Corpus Christi—Tulsa
BUSTER BECKER DUTCH TWERNEMAN

For Discriminating Transients
and Residential Guests

Home of
THE CRYSTAL
DINING ROOM

R. T. CULLATHER
Manager

WARWICK
HOTEL AND APARTMENTS
Houston, Texas

associated publications
Department of Journalism and Graphic Arts
- COUGAR
- HOUSTONIAN

University of Houston
Houston 4, Texas
Cullen Blvd., CA 4-1681, Ext. 581, 582, 583

It has been a
pleasure to serve you.

TAYLOR PUBLISHING COMPANY
"The World's Best Yearbooks Are Taylor-made"
YEARBOOKS