the houstonian 1951

UNIVERSITY OF HOUSTON

A. L. Kerbow

Official yearbook

THE UNIVERSITY OF HOUSTON

Published by students

Lithographed by

TAYLOR PUBLISHING COMPANY
Dallas, Texas

Photography by

WALLACE STUDIO
Houston, Texas

KAPPA ALPHA MU
FRATERNITY

HOUSTONIAN

HOUSTONIAN
HOUSTONIAN

1951

UNIVERSITY OF HOUSTON . VOLUME 17

CONTENTS

		Page
I	ADMINISTRATION	12
II	ACTIVITIES	18
III	ORGANIZATIONS	52
IV	ATHLETICS	120
V	COLLEGES, SCHOOLS, AND DEPARTMENTS	150
VI	VANITY FAIR	176
VII	CLASSES	192
VIII	FRATERNITIES AND SORORITIES	298
IX	WHO'S WHO	328
X	PUBLICATIONS	344
XI	SPECIAL SERVICES	352
XII	ADVERTISING	364

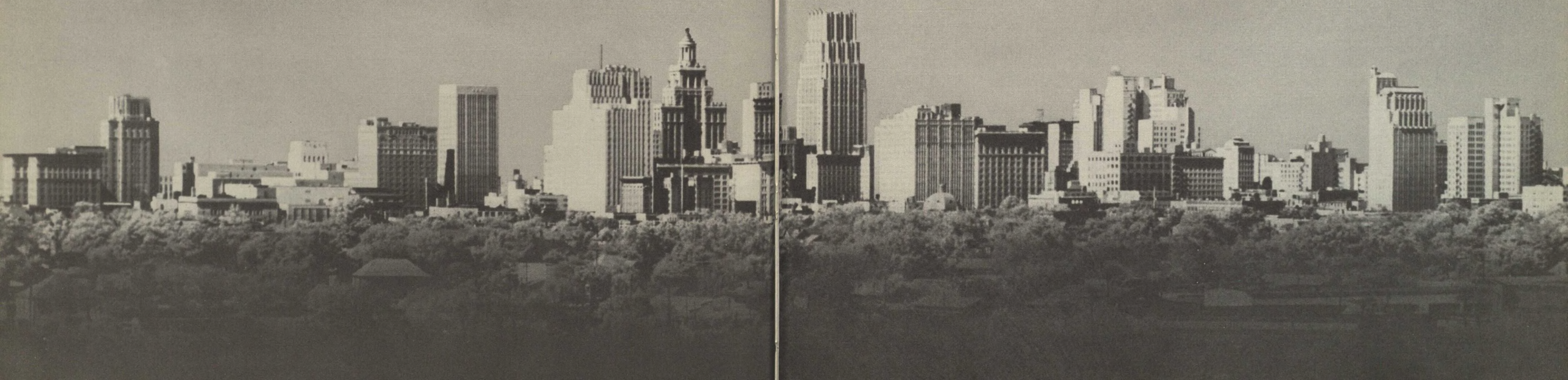

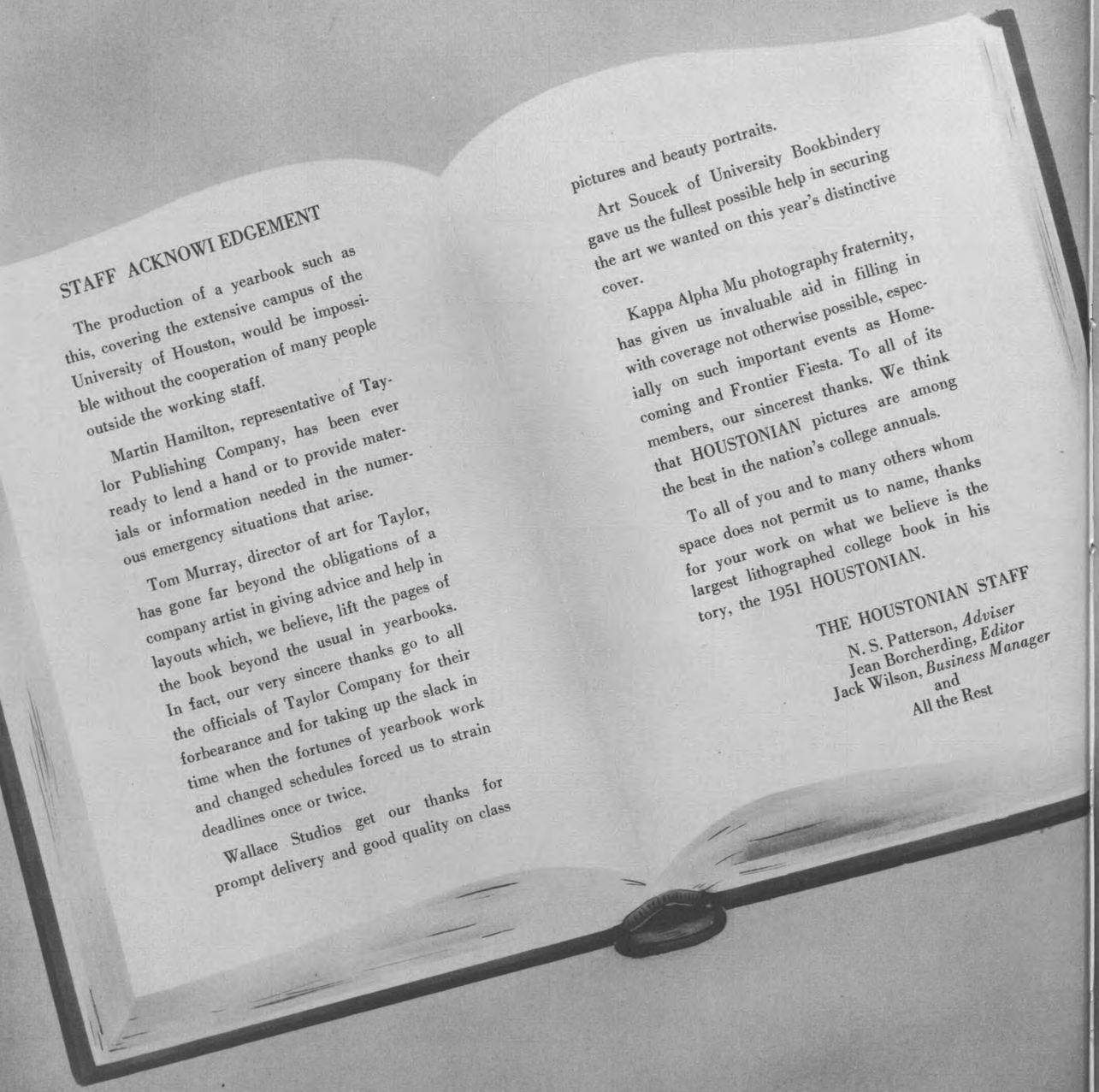

STAFF ACKNOWLEDGEMENT

The production of a yearbook such as this, covering the extensive campus of the University of Houston, would be impossible without the cooperation of many people outside the working staff.

Martin Hamilton, representative of Taylor Publishing Company, has been ever ready to lend a hand or to provide materials or information needed in the numerous emergency situations that arise.

Tom Murray, director of art for Taylor, has gone far beyond the obligations of a company artist in giving advice and help in layouts which, we believe, lift the pages of the book beyond the usual in yearbooks. In fact, our very sincere thanks go to all the officials of Taylor Company for their forbearance and for taking up the slack in time when the fortunes of yearbook work and changed schedules forced us to strain deadlines once or twice.

Wallace Studios get our thanks for prompt delivery and good quality on class pictures and beauty portraits.

Art Soucek of University Bookbindery gave us the fullest possible help in securing the art we wanted on this year's distinctive cover.

Kappa Alpha Mu photography fraternity, has given us invaluable aid in filling in with coverage not otherwise possible, especially on such important events as Homecoming and Frontier Fiesta. To all of its members, our sincerest thanks. We think that HOUSTONIAN pictures are among the best in the nation's college annuals.

To all of you and to many others whom space does not permit us to name, thanks for your work on what we believe is the largest lithographed college book in history, the 1951 HOUSTONIAN.

THE HOUSTONIAN STAFF

N. S. Patterson, *Adviser*
Jean Borcherding, *Editor*
Jack Wilson, *Business Manager*
and
All the Rest

DEDICATION

"He lived and died a man's man, a Marine and a teacher of men."

To the hundreds of students and faculty who knew Major Archie W. French during his long tenure at the University, these words best describe the man whose death on January 18 brought stillness to the campus.

To those who had known him well, the news at first seemed unbelievable. Few had known that the Marine veteran of two World Wars had for years carried on a fight against death that few could have maintained.

But, hidden beneath his hard exterior was a heart from which the long war years had taken much. Gassed, shot, shelled, he had returned to the University after World War II to bring to a close the many years of service here which had begun in 1930.

In that time, he watched the school grow from only 2000 students to its present status as the second largest University in Texas.

From the faculty he received the highest honors that the group could bestow, the presidency of the Faculty Association and the Men's Faculty Club.

From the students who had come and gone through the years he received respect and admiration and, in many cases everlasting gratitude.

The Major liked to recall how one of his favorite students had devised the present University seal, and how, in the '30's he had come here as coach, athletic director and instructor, only to find that his greatest problem was in finding eleven men to field for the few football games the school played in those early days.

To the close observer, he was a product of his life and age. He typified the man whose life is spent in service to his country and to his fellow man. It is to him that we dedicated the 1951 HOUSTONIAN.

THE 1951 HOUSTONIAN STAFF

EZEKIEL W. CULLEN BUILDING

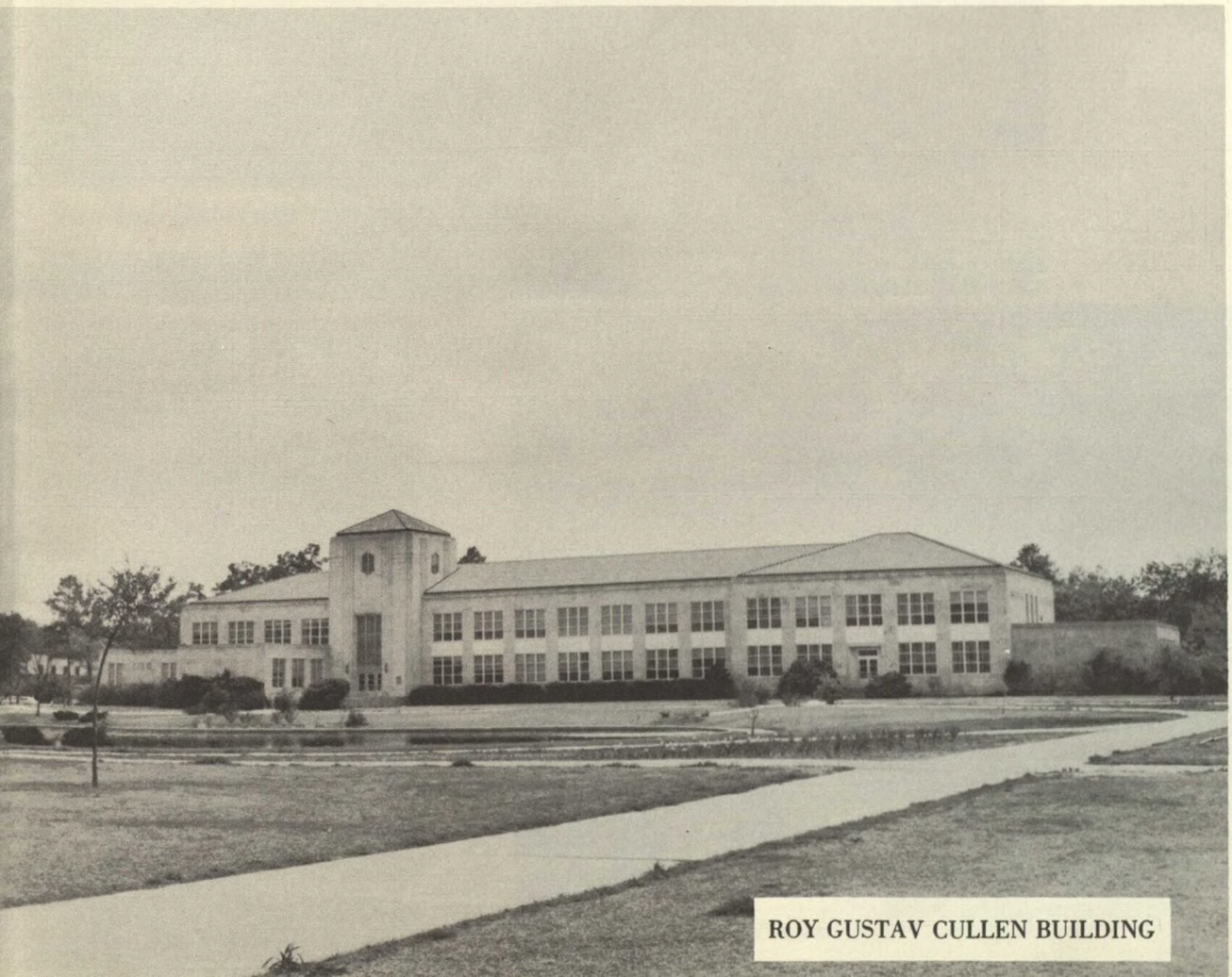

ROY GUSTAV CULLEN BUILDING

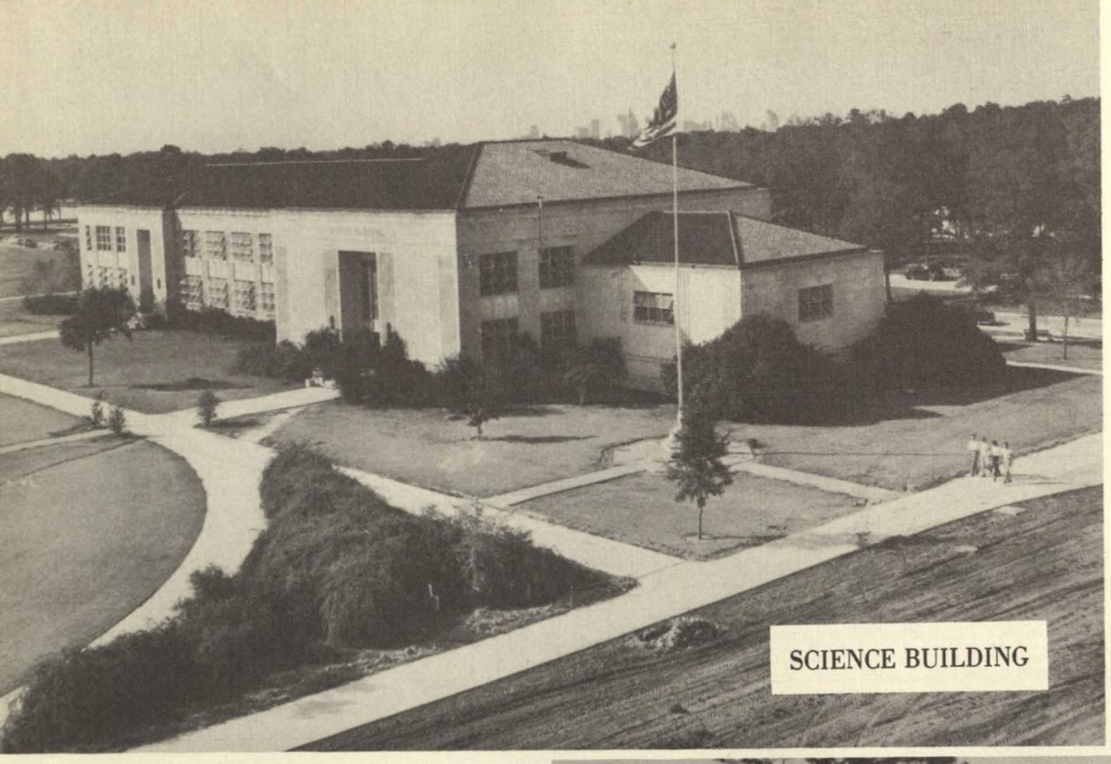

SCIENCE BUILDING

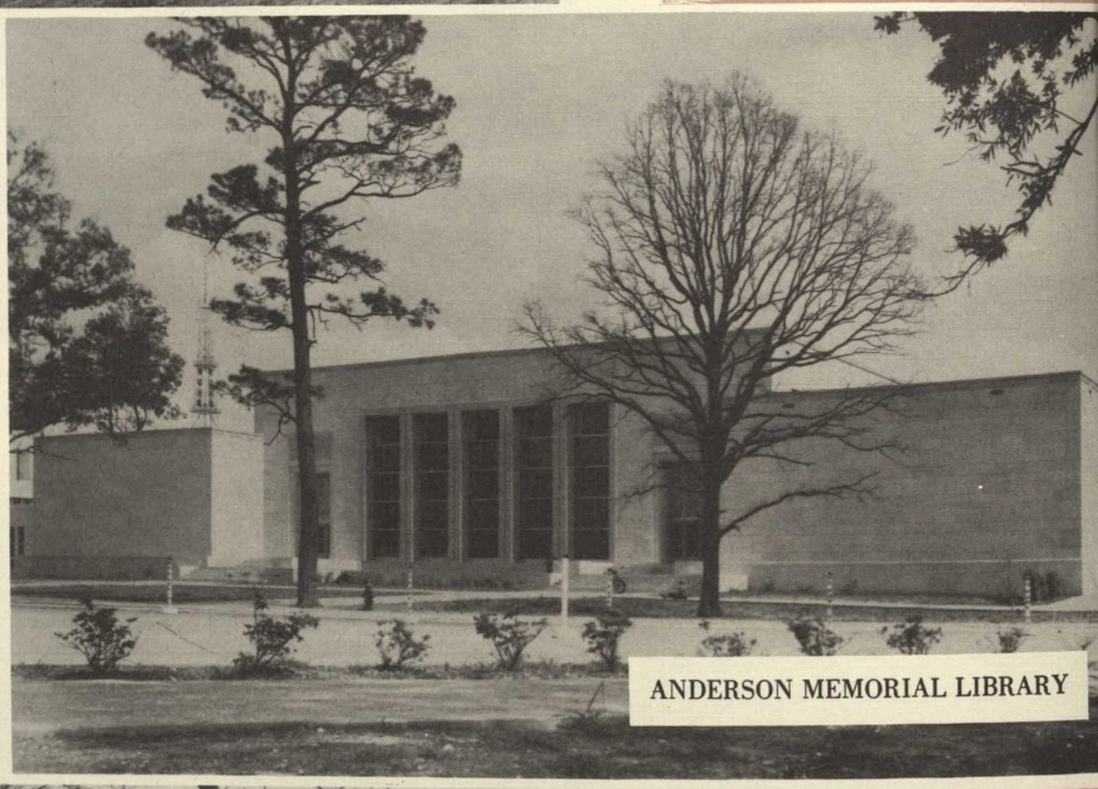

ANDERSON MEMORIAL LIBRARY

RECREATION BUILDING

VOCATIONAL BUILDING

OBERHOLTZER HALL

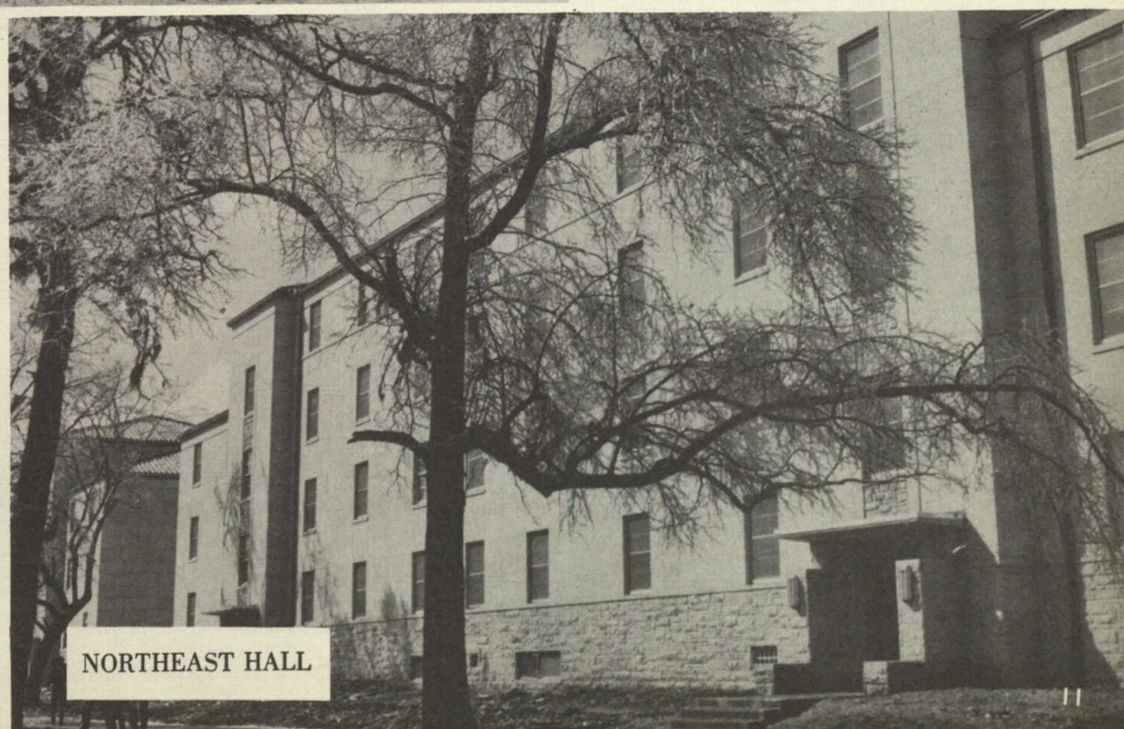

NORTHEAST HALL

administration

DR. W. W. KEMMERER

Acting President

The University of Houston

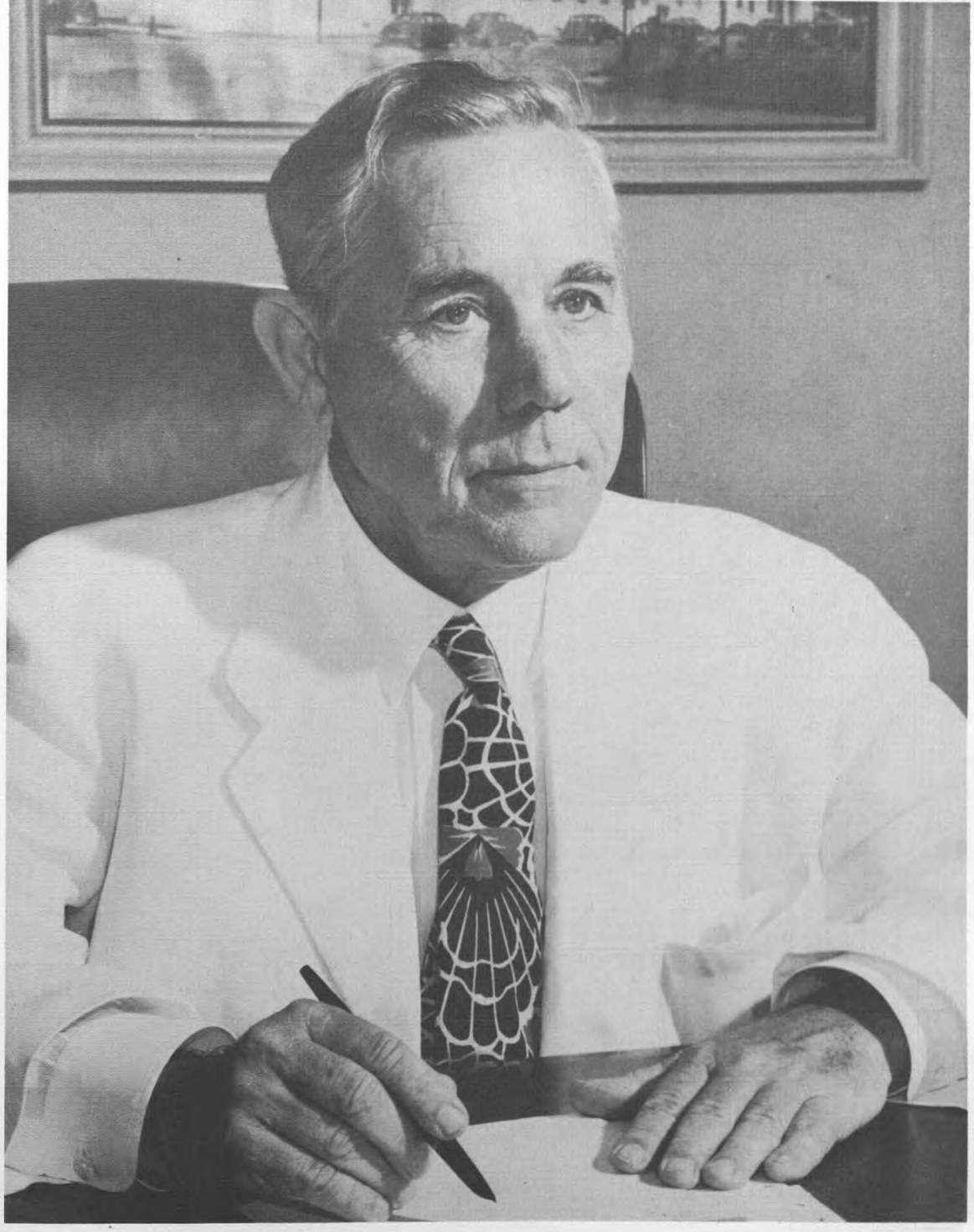

H. R. CULLEN

Chairman Board of Regents

BOARD OF REGENTS

H. R. Cullen ..... *Chairman*
Col. W. B. Bates ..... *Vice Chairman*
Mrs. James P. Houstoun ..... *Secretary*
James W. Rockwell ..... *Assistant Secretary*

Col. James Anderson
Mrs. Isaac Arnold
Mrs. Ray L. Dudley
J. A. Elkins, Sr.
S. P. Farish
Lamar Fleming, Jr.
Palmer Hutcheson
F. M. Law
Corbin Robertson
Simon Sakowitz
A. Dee Simpson

Edison Ellsworth Oberholtzer

President Emeritus

MR. C. F. McELHINNEY

Vice President and Business Manager

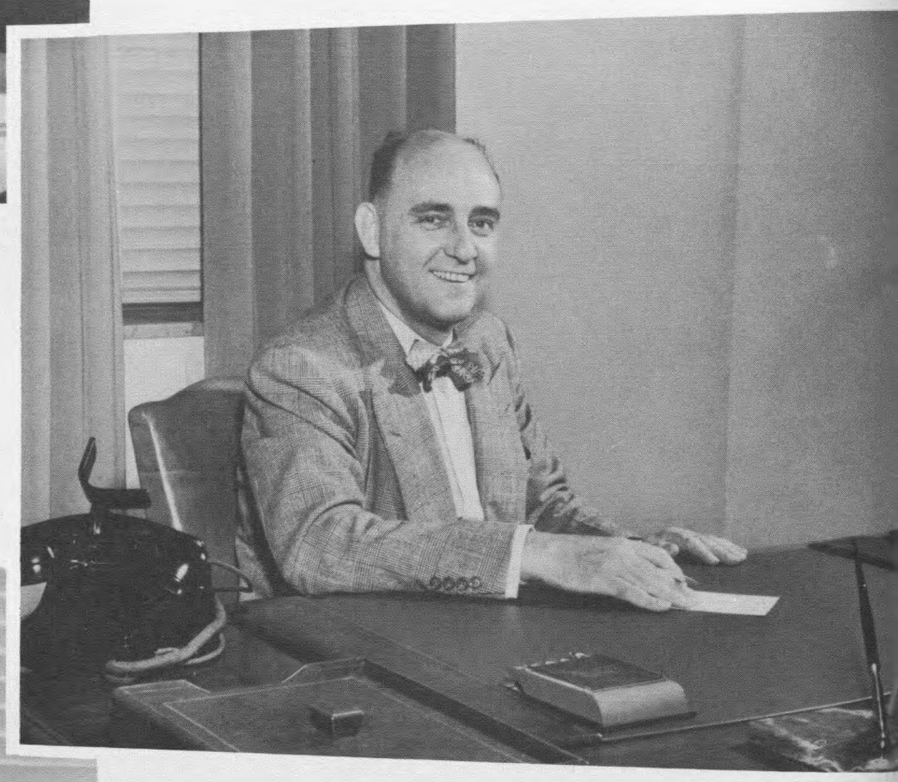

DR. TERREL SPENCER

Vice President, Student Affairs

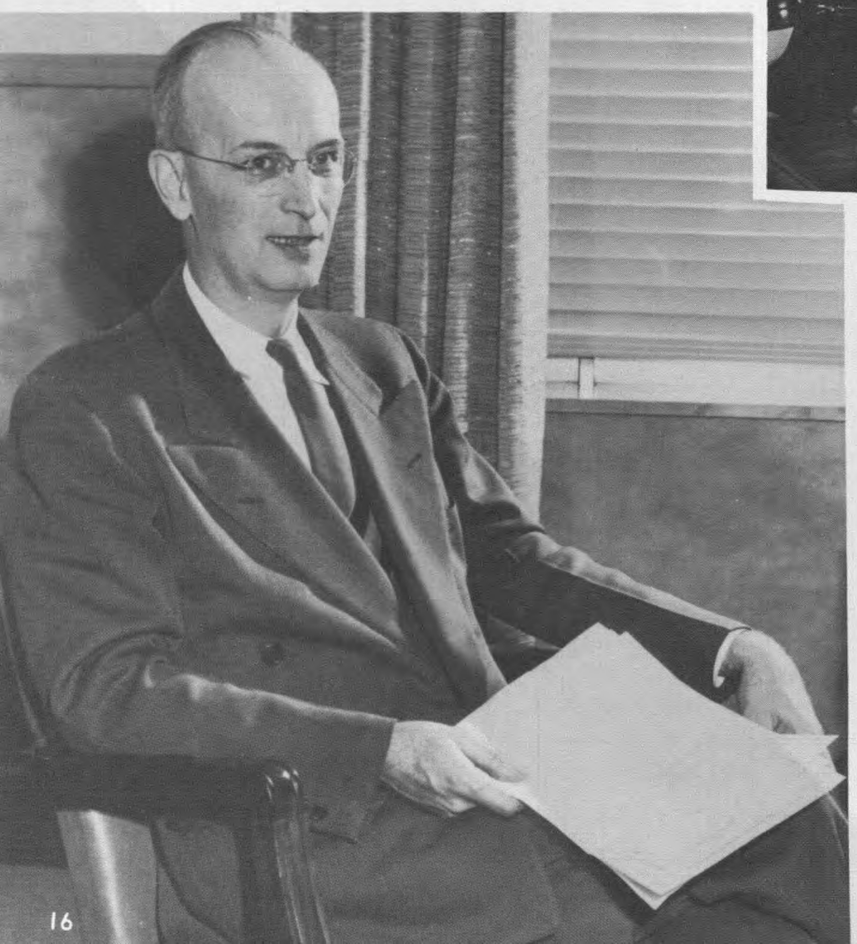

DR. CHARLES F. HILLER

Vice President University Development and Public Relations

MRS. THEO HUNNICUTT

Dean of Women

DR. J. E. WILLIAMSON

Dean of Men

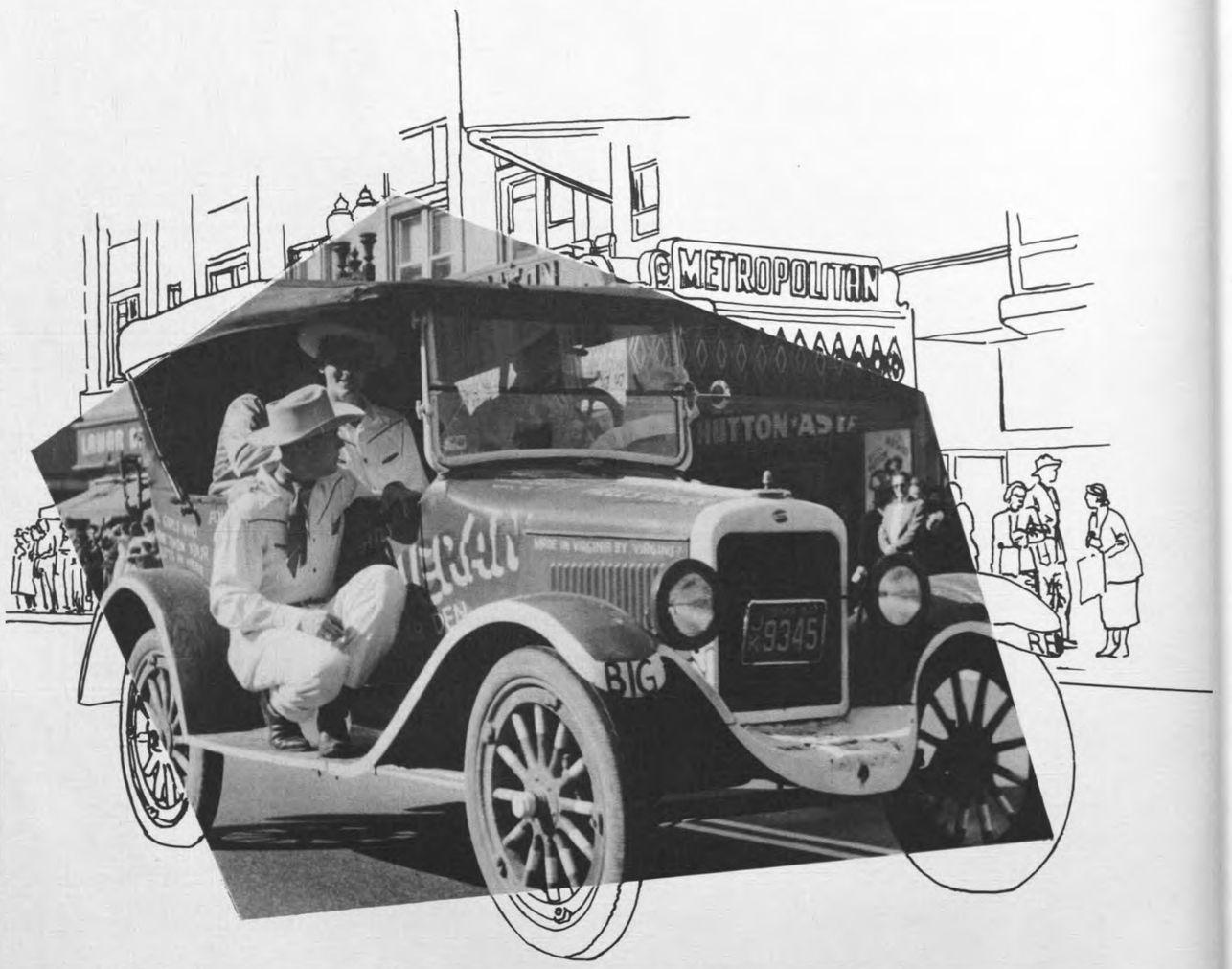

activities

Registration

1

2

3

1. The first step—program pondering.
2. Admission to the gym.
3. Those never-ending lines for program cards.
4. The last step—the final check.
5. Bursar arrangement.

4

5

Orientation

Two freshmen painting the "wormwalk"

The Freshmen Dance

Baylor Trip

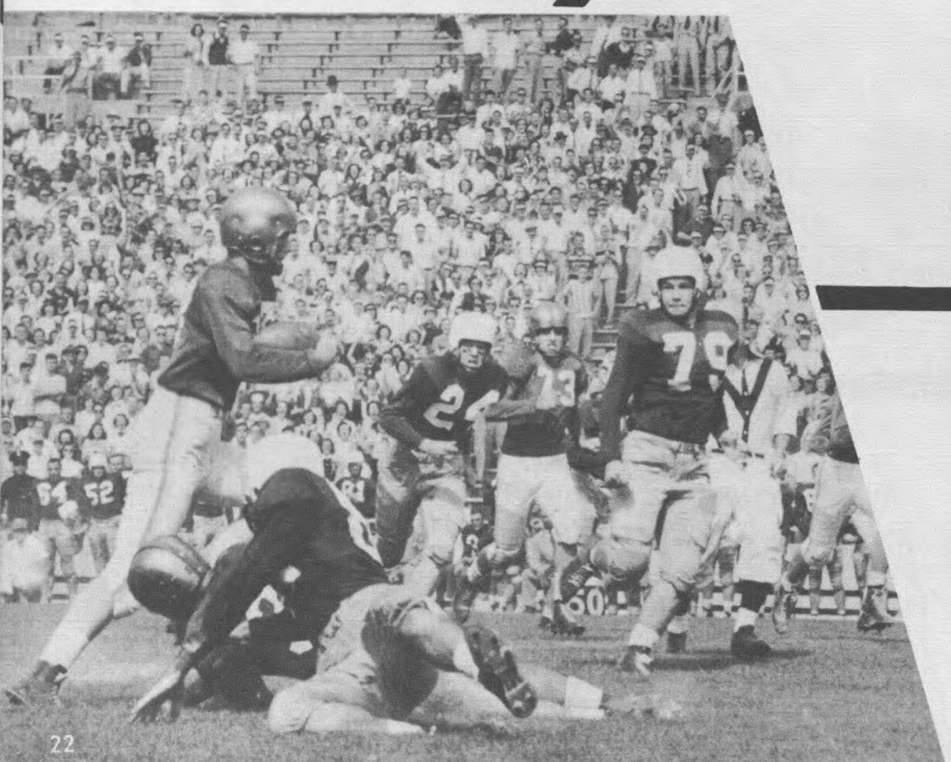

Elections

GEORGE NEW
SENIOR ASSEMBLYMAN
DONT HORSE AROUND
Vote for
BILL MOLINARE - PRES.
FLOYD WEbb - V. PRES.
JUNIOR CLASS

Vote
Vote
George
PRESIDENT
and
Joan
VICE-PRES
GEORGE WILMUSEN - JOAN HUGHES

Sadie Hawkins Day

Pep Rallies

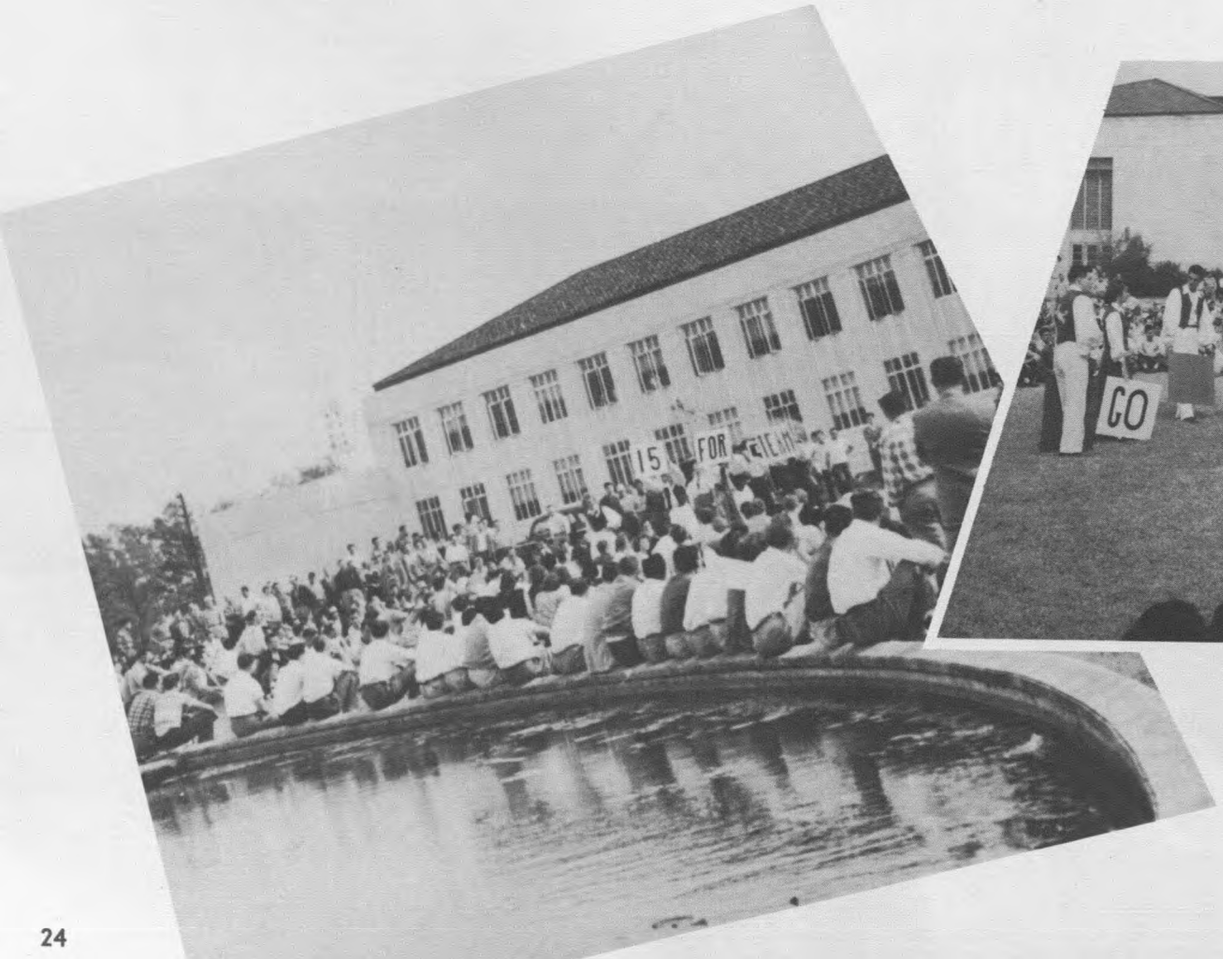

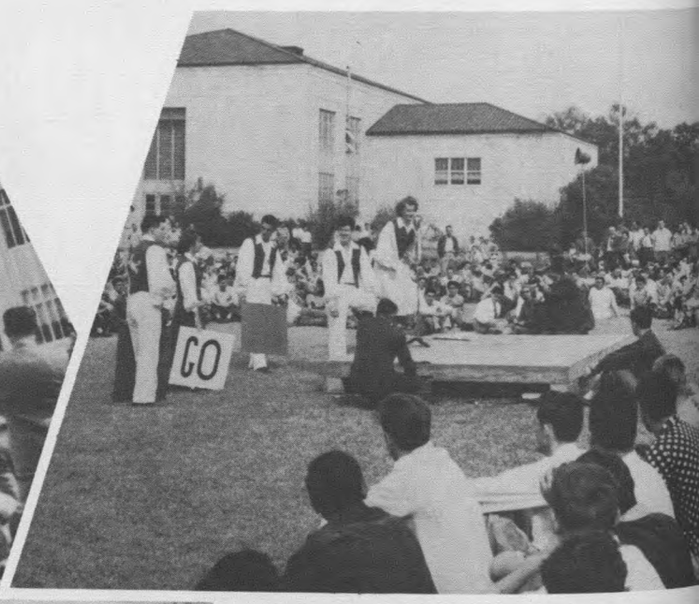

Ezekiel Cullen Dedication

Homecoming

Preliminary candidates for Homecoming Queen

The finalists for the title: Frances Harwas, Mary Jane O'Meara, Wanda Lou Sisk and Virginia Cecil.

Presentation of the Homecoming Queen, beauteous Wanda Lou Sisk, by Jack Valenti

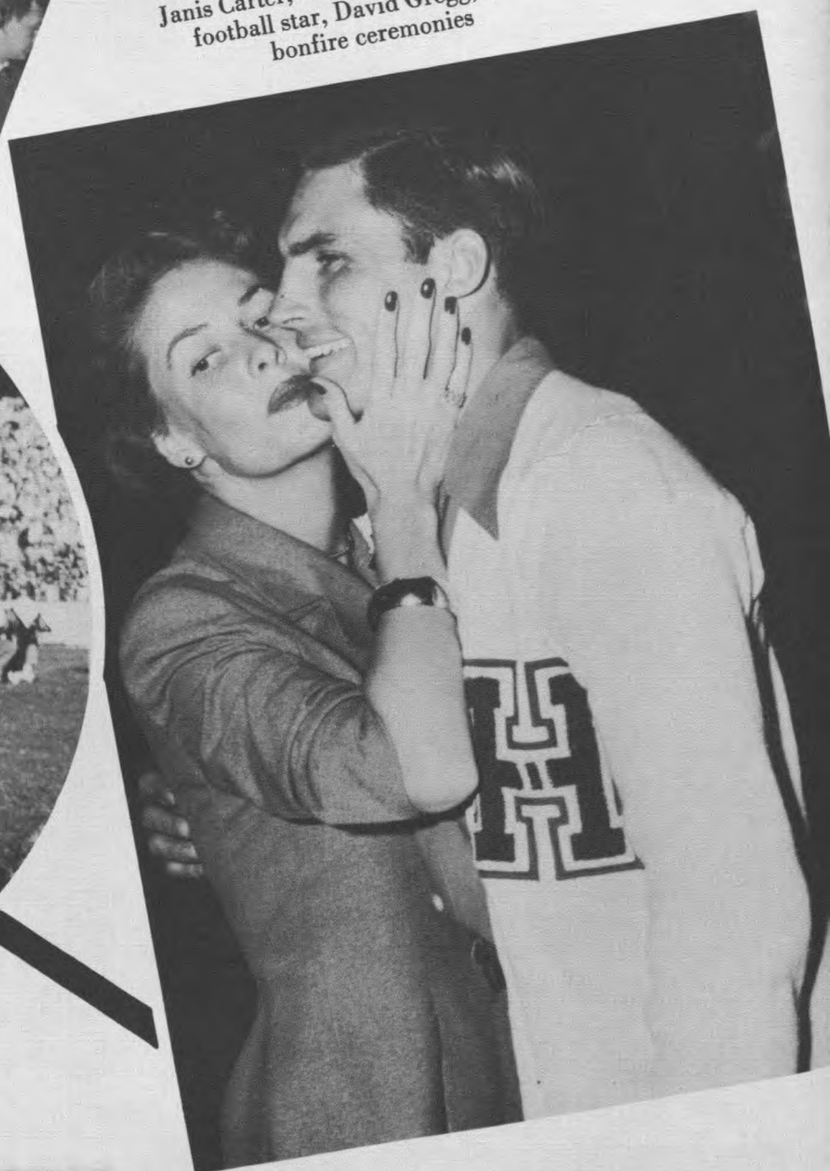

Janis Carter, our honorary Queen with football star, David Gregg, at the bonfire ceremonies

Homecoming

WANDA LOU SISK
Homecoming Queen

JANIS CARTER
Honorary Homecoming Queen

Homecoming

GOOD LUCK

WEL COME EXES

NO PARKING FIRE ZONE
TRUCKS ONLY

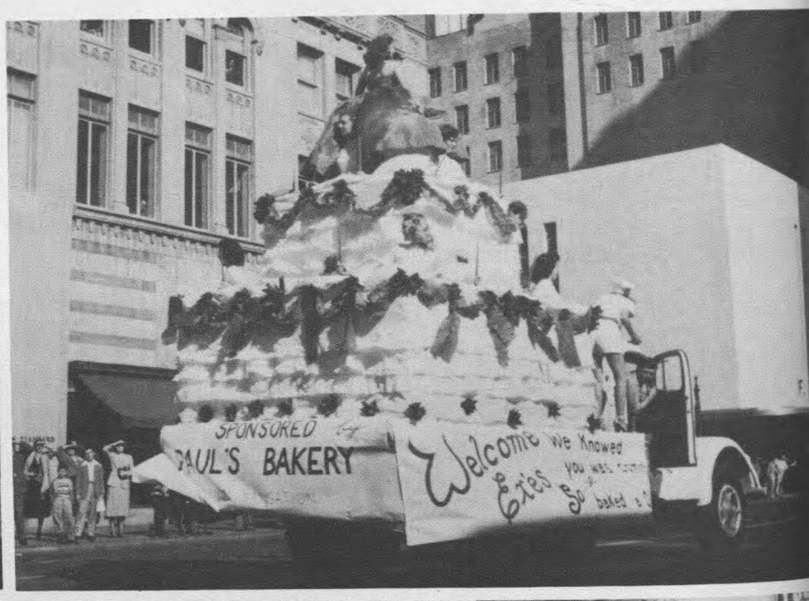
SPONSORED BY
PAUL'S BAKERY
Welcome we Knowed you was comin' Exies So

MISSOURI VALLEY
HER

METROPOLITAN
BUTTON'AS
BIG

Homecoming

Kappa Delta Kappa fraternity and Kappa Sigma Nu sorority had the prize winning float

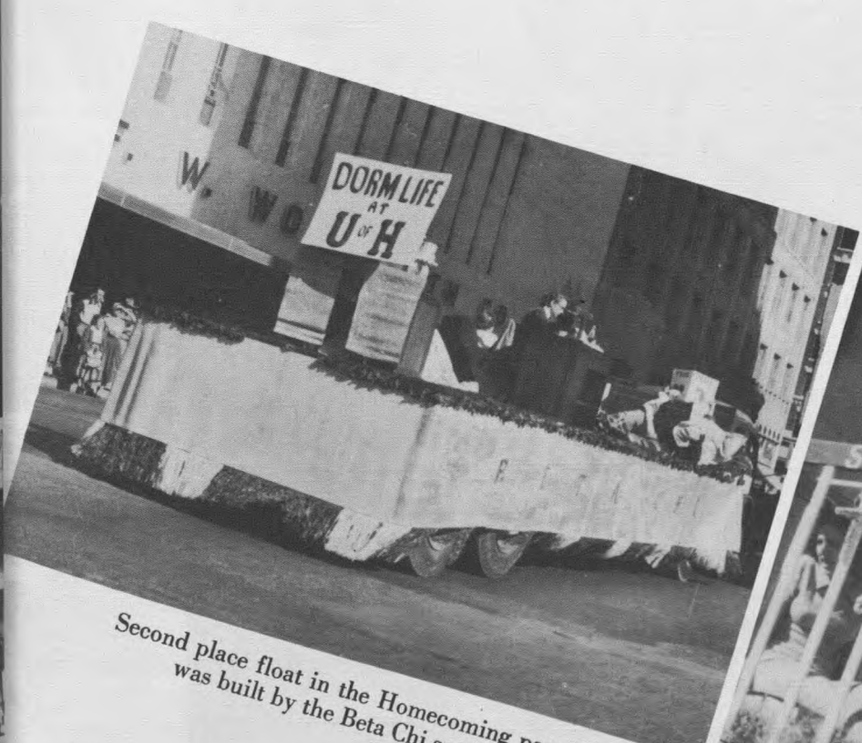

Second place float in the Homecoming parade was built by the Beta Chi sorority

Tau Sigma sorority capped third place honors

1951 Varsity

The brains of the show.
Charlie Snyder—*Director*,
and Bill Powell—*Coordinator*.

Varieties

VARSITY VENUS CANDIDATES — Mary Jane O'Meara, Elaine Wagner, Betty Adcock, Joan Hovas, and Frances Harwas.

MISS JOAN HOVAS
Varsity Venus

Mid-Winter

R. O. T. C. SWEETHEART BALL

Presentation of *R.O.T.C. Sweetheart* GWYNN WILSON

Honorees and their escorts at the ball.

VARSITY "H" BANQUET

Bill Moeller and Max Clark listen to football dreams of potential U.H. player.

KAK SWEETHEART FORMAL

Events

CAVALIER CHRISTMAS FORMAL

Now they're married!

VARSITY "H" SWEETHEART BALL

Sweetheart Amalia Heaton and nominees at dance.

Drama

"Angel Street"
Bobbye Jean Richardson
Don Still

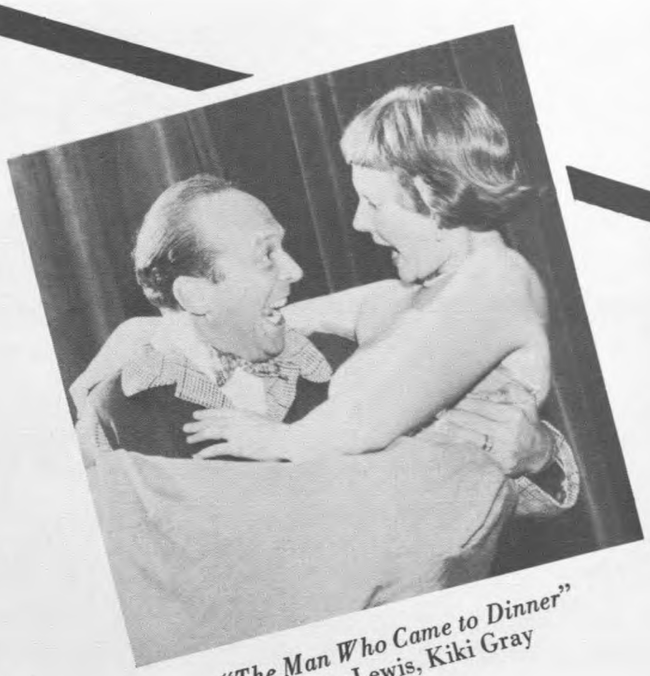

"The Man Who Came to Dinner"
Jimmy Lewis, Kiki Gray

"There's Always Juliet"
Albert Pavey, David P. Parker,
Ann Hamilton

"Hay Fever"

Productions

"What Every Woman Knows"
Patsy Turentine, Albert Pavey

"Three Men on a Horse"
Dan Davis, Millicent Blackwell,
Bob Rigley, Joe Smith

"Quality Street"
Betty DiChiarn, Albert Pavey,
Bobbye Jean Richardson

"Skylark"
Richard Neimi, Jeanette Clift

Sorority and Fraternity

Spring Rush Parties

Charlie cuts the tape opening the Fiesta City gates.

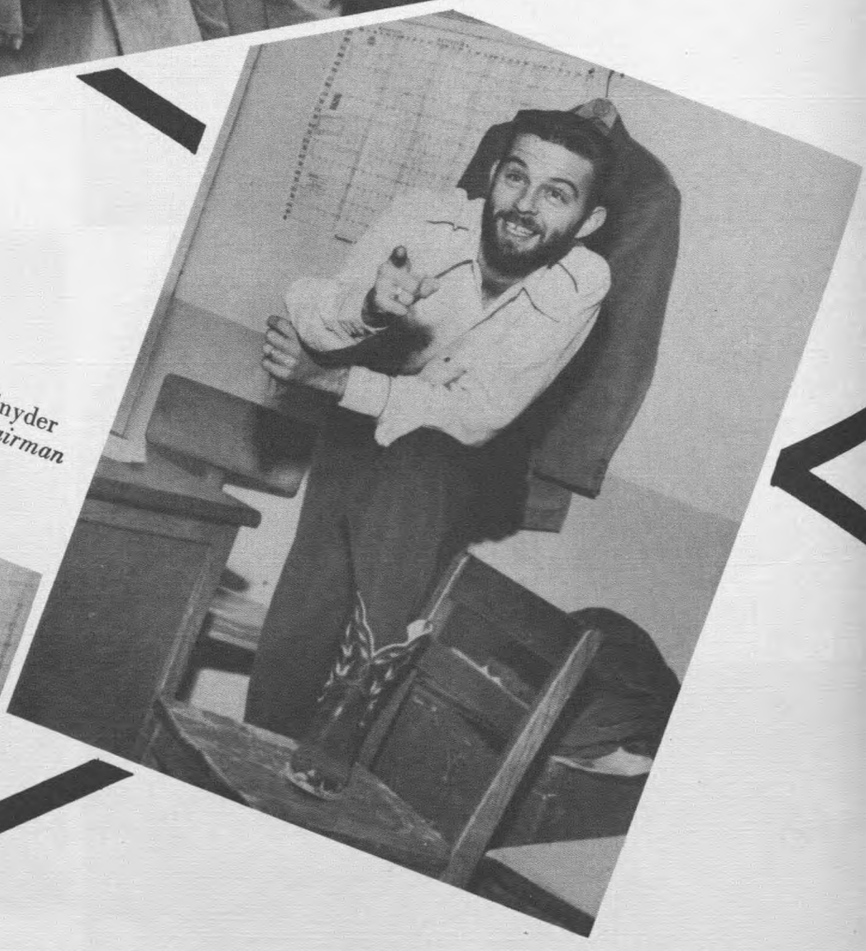

Charlie Snyder
General Chairman

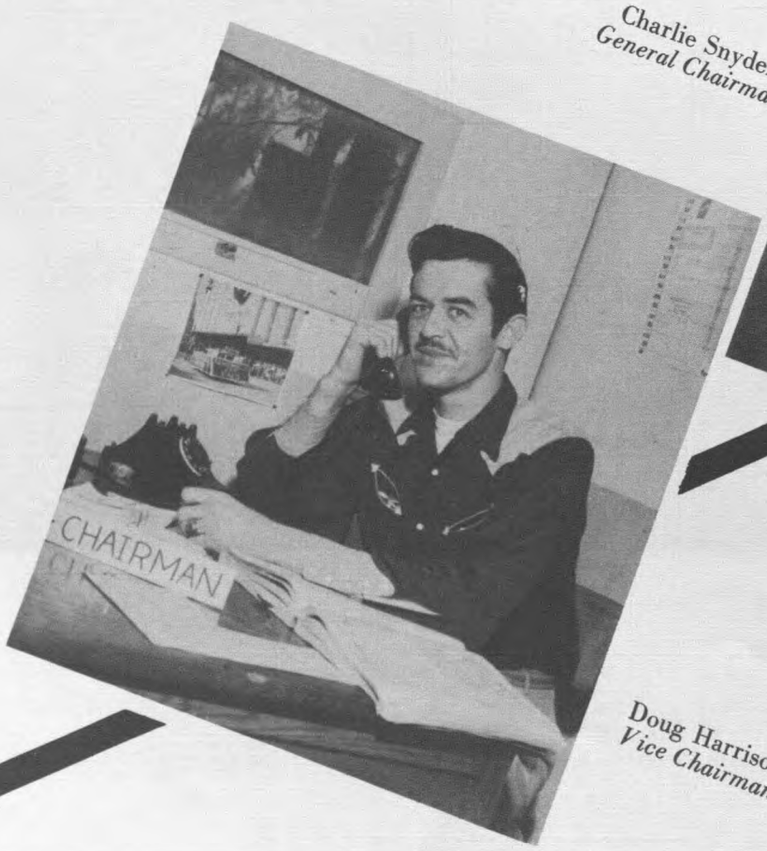

Doug Harrison
Vice Chairman

On The Staff . . .

Jim Ayres, *Business Manager*
Sara Weinberg, *Business Manager Assistant*

Sara Weinberg, *Assistant Co-ordinator of Tickets*
Dodie Harris, *Executive Secretary*
Barbara Jazwicke, *Secretary*

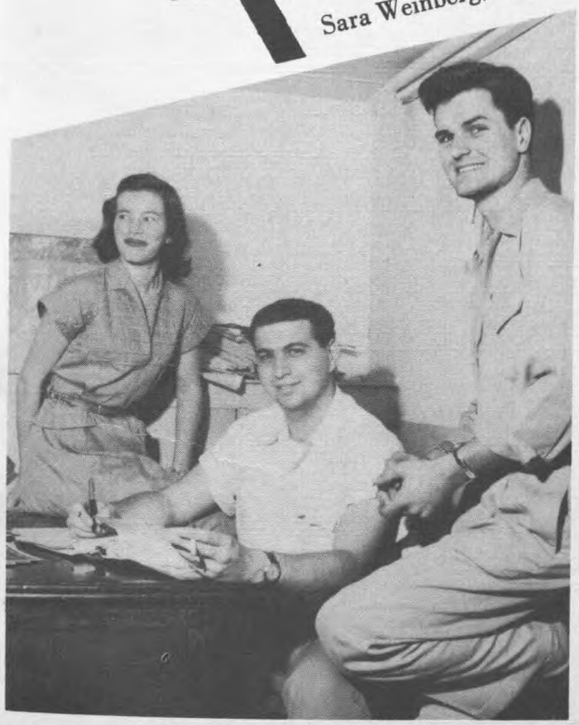

Mary Lou White, *Secretary*
Ira Dischler, *Photography Chairman*
Ed Adams, *Assistant Parade Chairman*

Earl Wall, *Fixtures Chairman*
Lenie Garrard, *Secretary*
Ray Dickens, *Special Assignments*
Bud Breck, *Assistant Entertainment Chairman*

Betty Ann Rich, *Artist*
Barbara Bell, *Art Chairman*
Gloria Klein, *Artist*

Sara Weinberg, *Business Manager Assistant*
Joe Smith, *Entertainment Chairman*
George Stillians, *Parade Chairman*

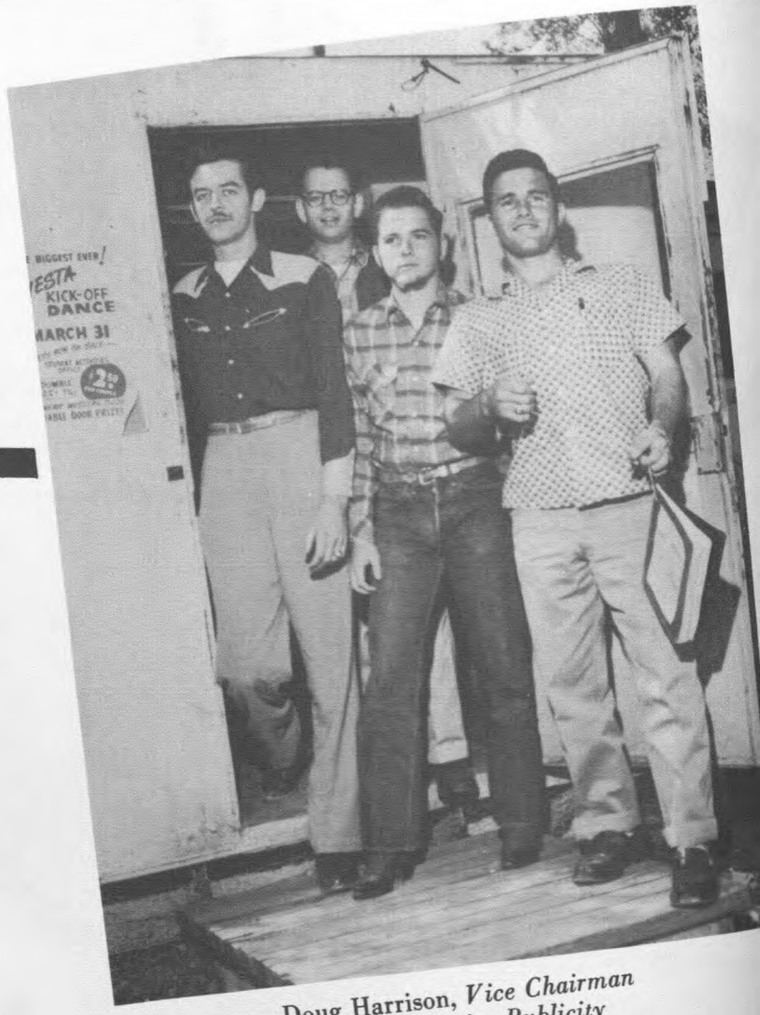

Doug Harrison, *Vice Chairman*
Phil Brochstein, *Publicity*
Sammy Douglass, *Tool Chairman*
Racehorse Haynes, *Beard Contest Chairman*

Cynthia Hargreave, Babs Bennett
Co-Prize Chairmen

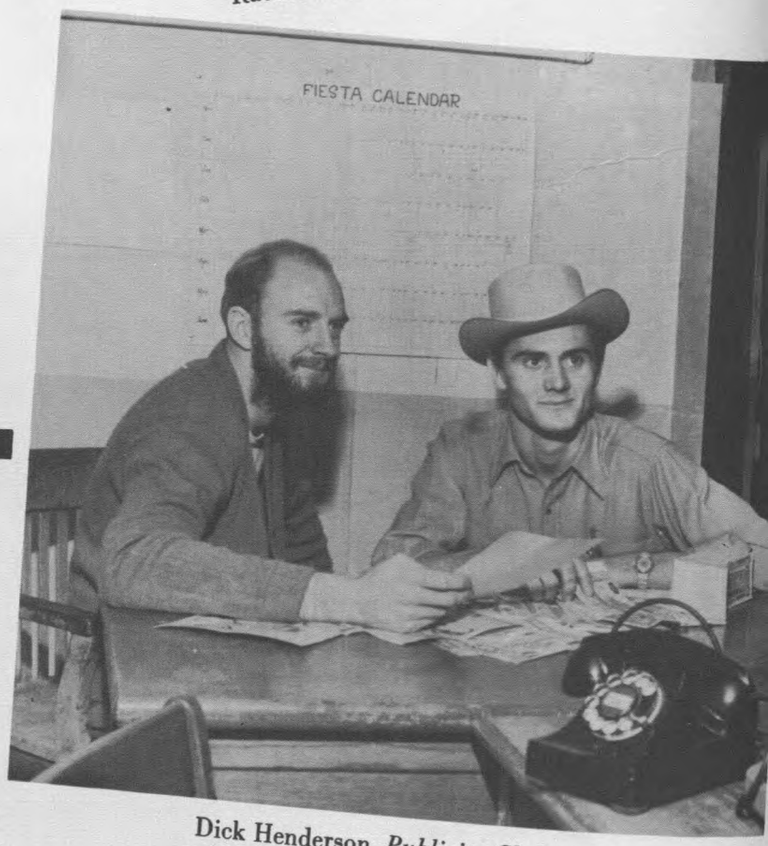

Dick Henderson, *Publicity Chairman*
Art Reine, *Co-Ordinator of Tickets*

"DATE" AUCTION

Due to the date auction last year resulting in the marriage of three of the contestants, auctioning went fast and the money ran high this year. The highest bidder paying $20 for a date with Amalia Heaton.

BEARD GROWING CONTEST

The beard-growing contest officially began by startlets shaving all contestants to the music of the Riders of the Purple Sage.

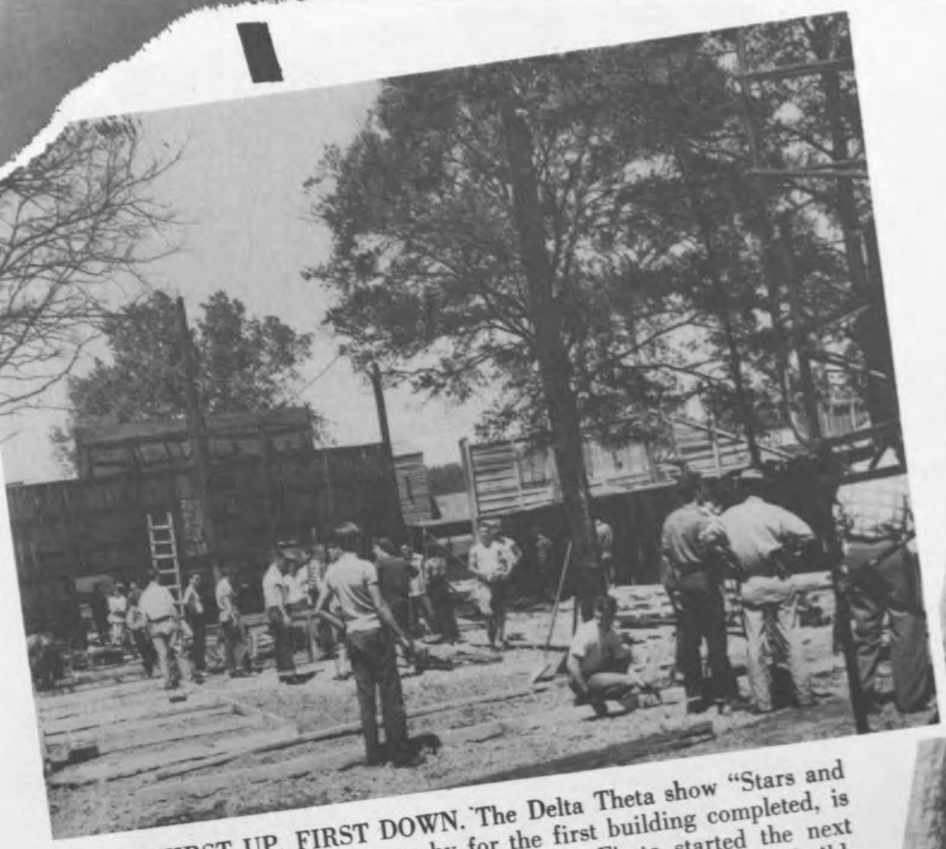

FIRST UP, FIRST DOWN. The Delta Theta show "Stars and Bars," awarded the trophy for the first building completed, is shown here the day it burned down. Fiesta started the next day and, with the co-operation of everyone in Fiesta, the building was up again and the show went on the first night.

The Lanyard Club was awarded the prize for the first concession completed. It was built entirely by girls.

The Parade . . .

The "Welles Fargo" was awarded the trophy for the best float with its built on stage coach and saloon. Kathryn Grayson as parade marshal led the procession down Main Street.

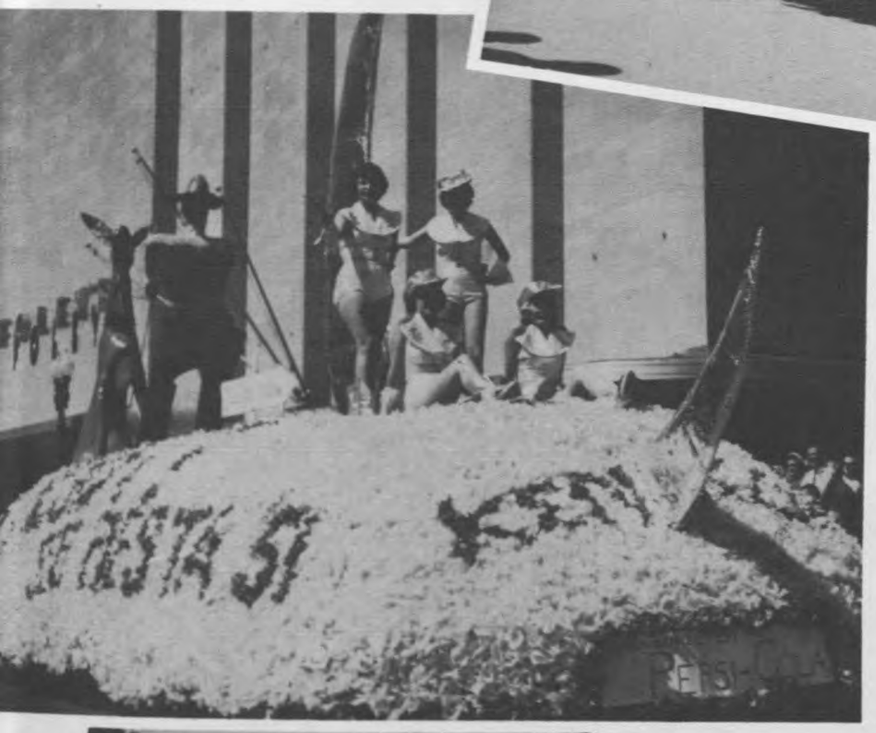

Second place "Silver Moon" float dazzled onlookers with its silver-clad girls and upturned moon.

APO Showboat, the "Bayou Queen" copped third place honors.

FIESTA BELLE AND SHERIFF
Carol Choate and Tom Hammond

CONFEDERATE "MONEY"

The 1951 Frontier Fiesta saw the first Confederate money used as cash since the War between the States. The $10 bills were worth ten Yankees and the $20's could buy twenty of those carpetbaggers who live above the "Maceo-Dickerson Line."

Chairman Snyder, Mr. Cullen and Dr. Kemmerer look over some of the "loot."

H. R. Cullen receives his copy of the "Fiesta Gazette," official Fiesta City newspaper, as he takes in the Fiesta opening night.

DRESS
REHEARSALS

Delta Sigmas in "Crow's Nest" can-can.

Between acts in "Bella Union"

"Bella Union" and Beta Chi members.

Closing number in the "Crow's Nest."

Georgia Creighton, one of the ten top acts on the Midway.

"SILVER MOON SALOON"

1st Place Show

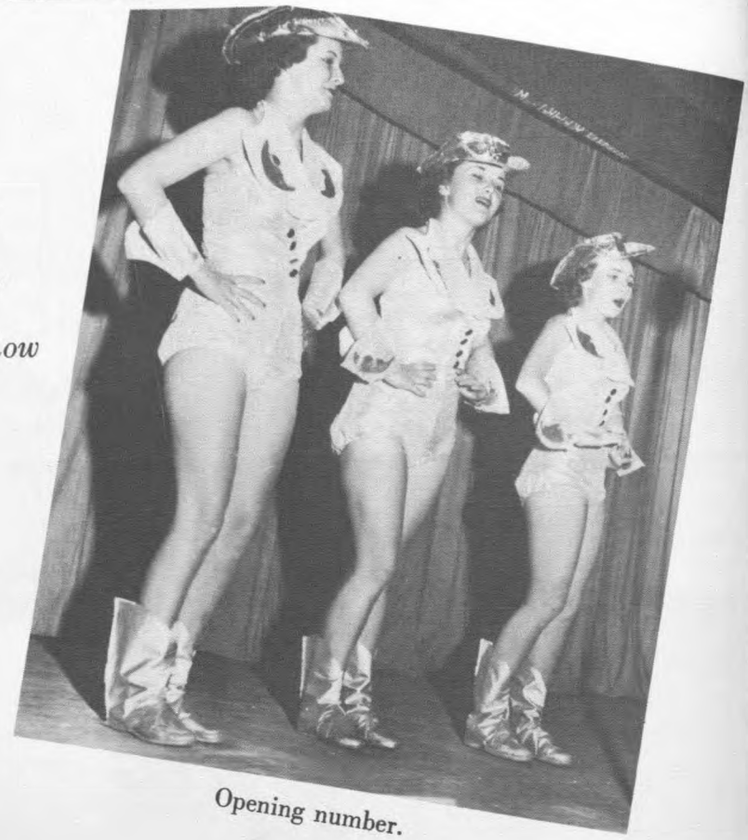

Opening number.

Together for the second year, Kappa Sigma Nu sorority and Kappa Delta Kappa fraternity again won the coveted Joe Koppel Award for the best show in Fiesta. The trophy, given by the Ex-Student Association, was presented to the "Silver Moon Saloon" after four nights of judging by a committee of ex-students.

Above: Kappa Sigma Nus and their can-can.
Below: Glo Worm chorus line.

The Dixieland band also placed in the top ten acts.

Joan Hovis, one of the ten top acts in Fiesta, and the villain "Tight Britches."

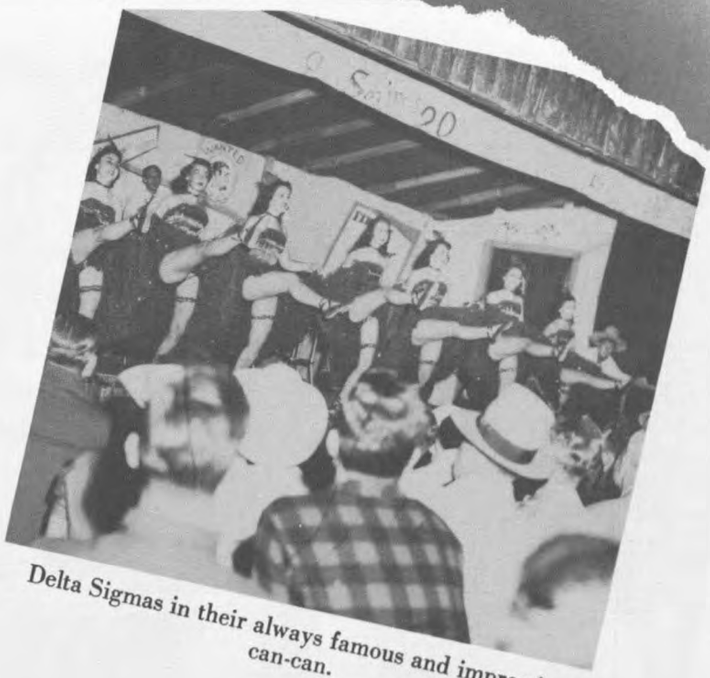

Delta Sigmas in their always famous and impressive can-can.

"THE CROW'S NEST"

Once again Delta Sigma sorority and Sigma Alpha Chi fraternity teamed up to produce one of the top rated shows on the Fiesta Midway. 1951 marks the third year the two organizations have been together.

The "Dudes and Their Ladies" in "You'd Be Surprised."

The "hero," Dave Parker, forced to defend his ladylove.

The opening number was quite an "eyeful."

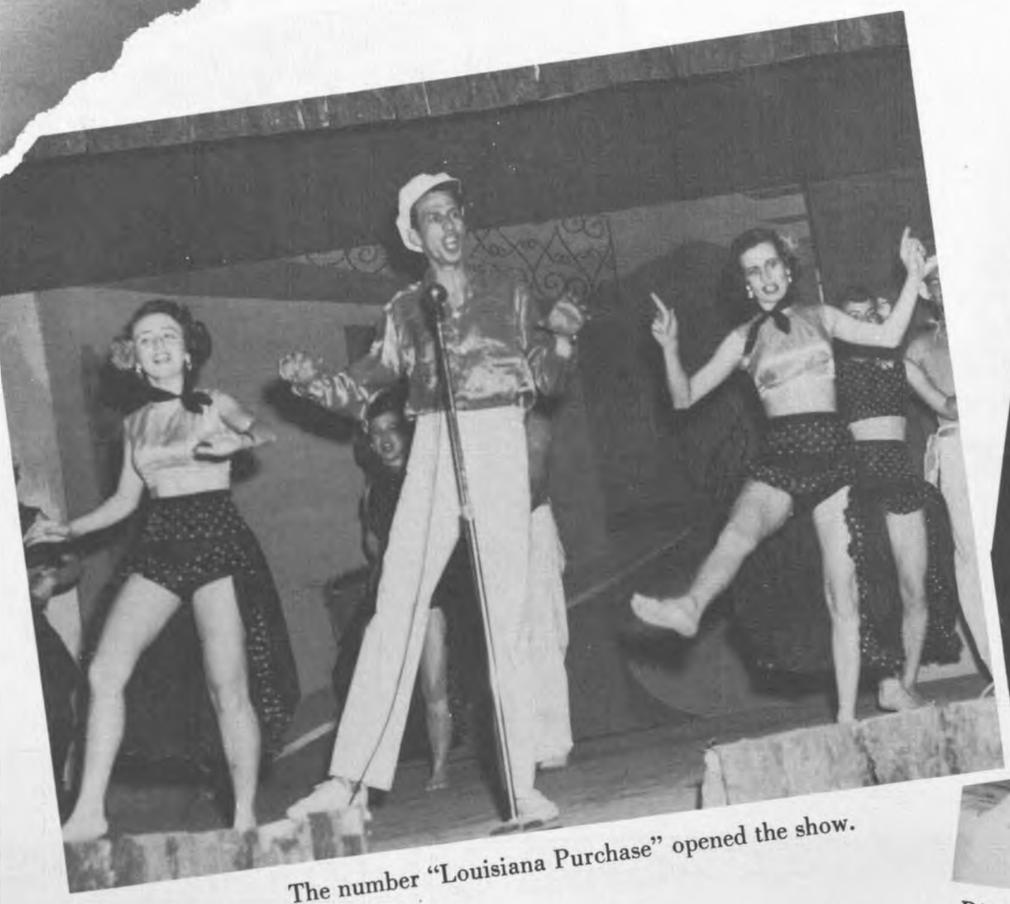

The number "Louisiana Purchase" opened the show.

Dick Proctor, master of ceremonies, was listed in the ten best acts on the Midway.

"BELLA UNION"

The partnership between Beta Chi sorority and Gan Bey fraternity, initiated three years ago, again produced one of the top rated shows in Fiesta. The 1951 Fiesta saw the "Bella Union" take the largest gate receipts for the fifth consecutive year.

Boy meets girl in "Apache Dance."

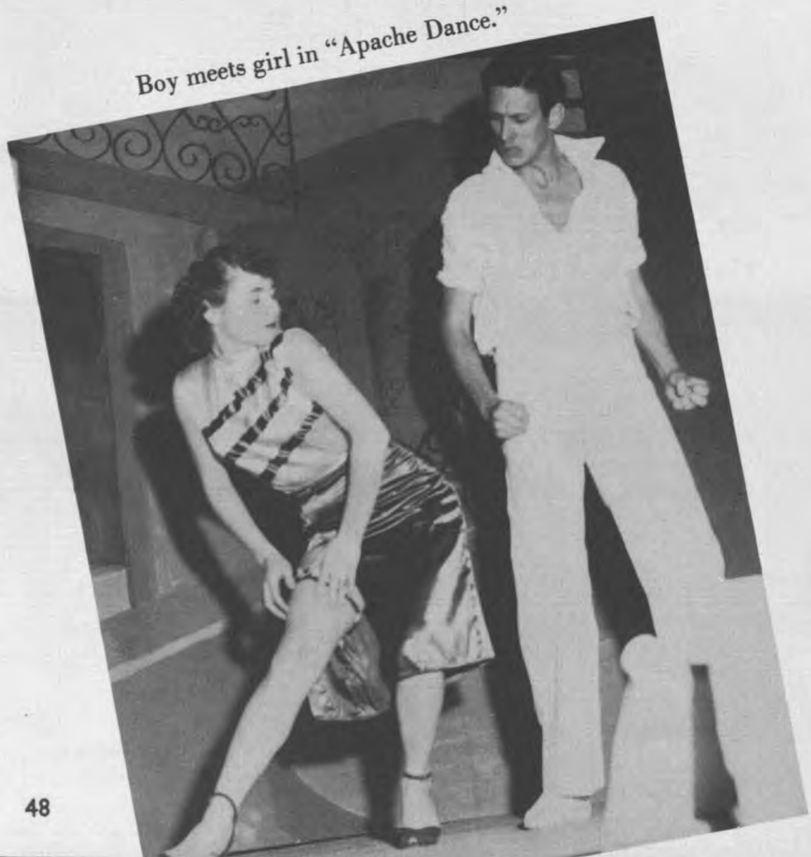

The "Three Belles" portray the latest Paris fashions.

Fiesta

Beta Chi's can-can helped pack 'em in at the "Bella Union."

Johnny Ragsdale has the "Love Bug Itch."

Janet Smith and "Basin Street."

Adair McGowen

THREE OF THE TOP TEN ACTS IN FIESTA

Beautiful Goddesses in the finale.

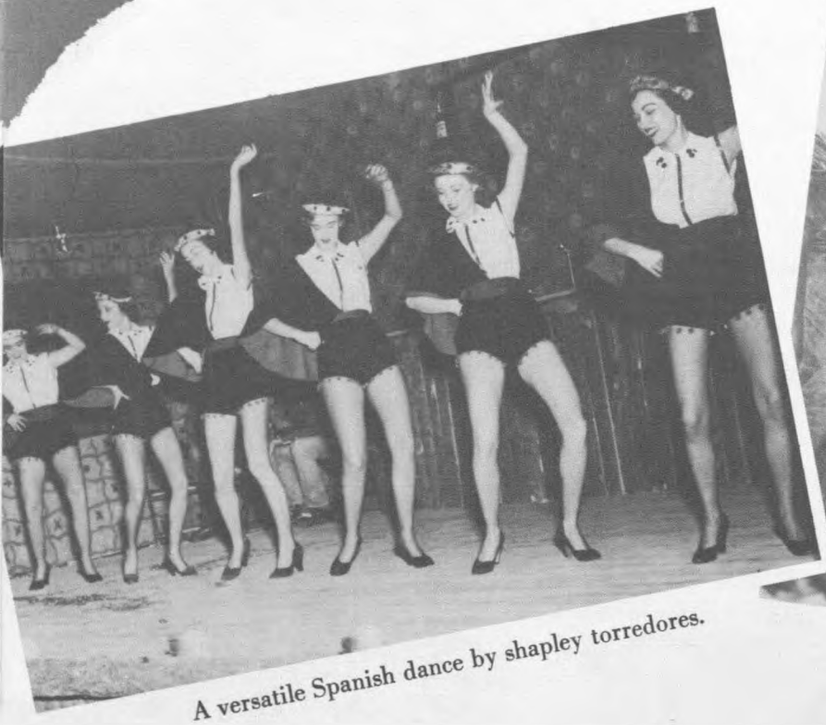

A versatile Spanish dance by shapley torredores.

Phi Delta Taus and "Cool Water."

A "hot mama" routine kept Welles Fargo well heated.

"WELLES FARGO"

Making its debut in Fiesta this year, "Welles Fargo" was rated among the top shows on the Midway. The show was produced by Phi Delta Zeta sorority and Phi Delta Tau fraternity.

A "gay Paree" chorus line also graced the show.

FIESTA CITY

More Fiesta on pages 398 through 400.

Organizations

STUDENT ASSOCIATION

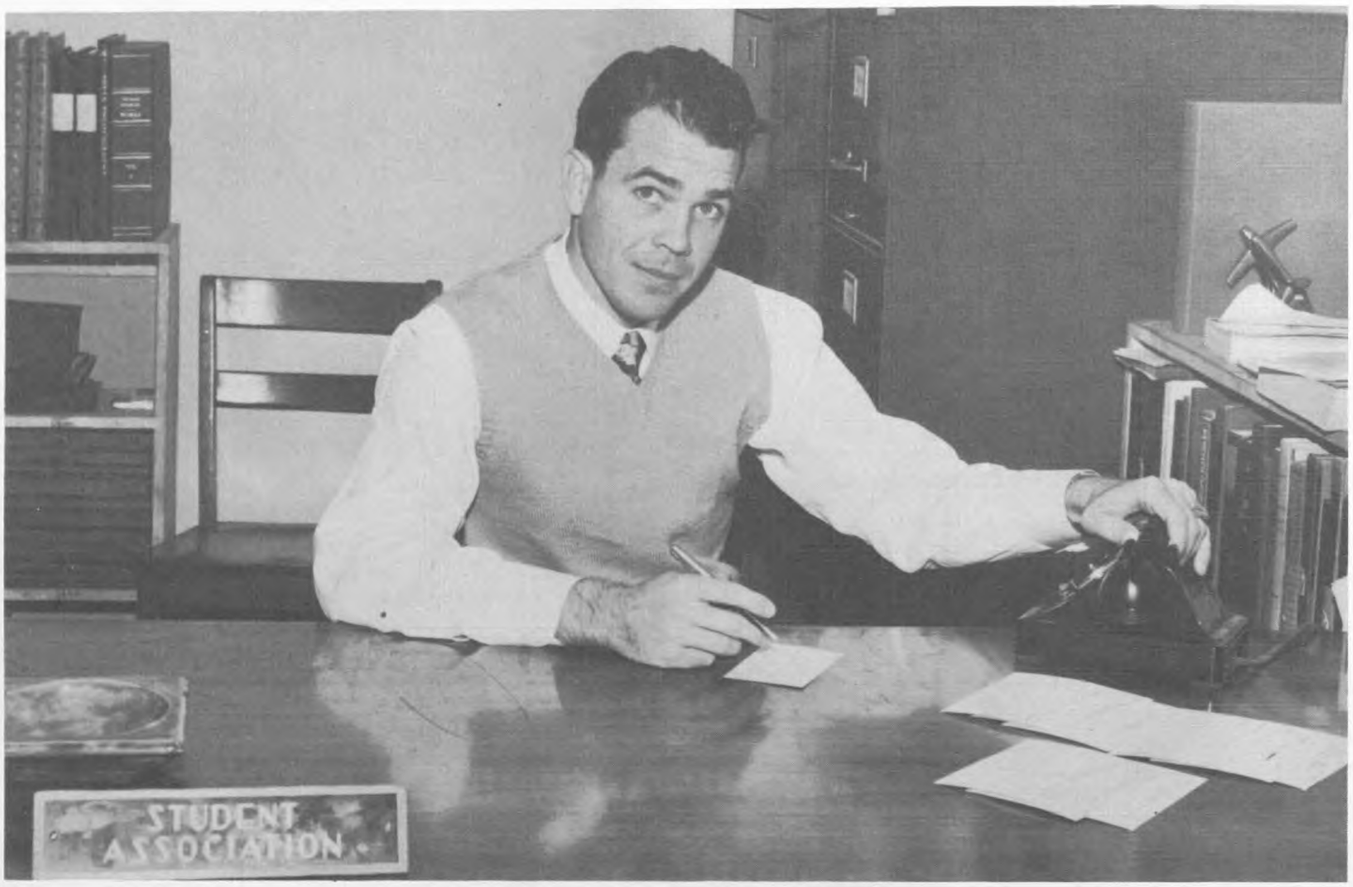

WADE WILEY
President of Student Association

BETTY ANN CROSS
Treasurer

LAMARR McGINNEY
Secretary

STUDENT COUNCIL

ROBERT "SCOTTY" MORRISON
President Student Council

STUDENT COUNCIL

JUDICIAL COMMITTEE

ATTORNEY GENERAL

JACK MOREE

Left to right: George New, Betty Ann Cross, Ray Dickens, Pete McStravick

STUDENT ASSEMBLY

OFFICERS

Left to right: John Neibel, vice-president; Del Delaney, president; Joyce Eyth Delaney, secretary

Left to right, first row: Delany, Hieser, McMeans, Morrison, Nezval. Second row: Girard, Caldwell, Hebner, Hinton, Willis. Third row: Brown, Levine, McNeese, Gehardt, Adams. Fourth row: Thornberry, Hopkins.

ALPHA PHI OMEGA

MR. J. P. ROBERTS
Sponsor

Spring Officers

President	Ronald Heiser
First Vice President	Scotty Morrison
Second Vice President	Walter McMeans
Secretary	Bobby Sissell
Treasurer	Bill Adams
Historian	John Greenfield
Sergeant-at-Arms	Bill Raney

Fall Officers

President	Del Delaney
Vice President	Ronold Huser
Secretary	Tim Hall
Treasurer	Scotty Morrison
Assemblyman	Mac Caldwell
Historian	Bill Rainey
Parliamentarian	Joe Nezval

A.P.O.'s 1950 Frontier Fiesta Show

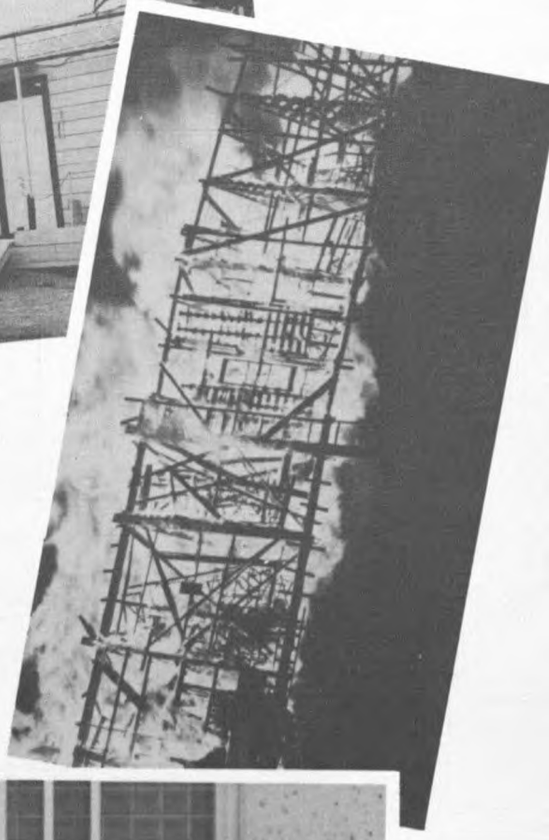

Homecoming Bonfire

In 1947, the Delta Omega chapter of Alpha Phi Omega National Service Fraternity was chartered with the purpose of promoting friendship and service toward the student body, faculty members, and citizens of the nation. It is based on the Scout oath and law.

The activities for the year are many and varied. They include building the bonfire for Homecoming, acting as campus guides, forming the Cougar Guard, arranging freshman orientation, and publishing the student directory.

PLEDGE CLASS — Left to right, first row: Minier, Putman, Hirsch, Morrison. Second row: Littlefield, Williams, Stolmack, Betdher. Third row: Heiser.

UNIVERSITY OF HOUSTON BAND

Left to right, first row: Willke, Foules, Mallet, Gibson, Stewart, Rev. G. T. Charlton, sponsor; Derby. Second row: Robertson, Stephenson, Eugel, Womack, Priest, Crowell.

CANTERBURY CLUB

President ..... Bert Womack
Secretary ..... Tanya Schmid
Religious Council Representative ..... Bill Robertson

The Canterbury club is open to all students. It was organized to coordinate the religious activities of all Episcopal students on the University of Houston campus. The club meets the first Friday of the month at Palmer Memorial Chapel and bi-monthly with the Rice Institute chapter at Autry House. Canterbury has been on the campus since 1946.

James Spracklen
Chairman Board of Directors

Hugh Binford
Board Member

Standford Hauptman
Board Member

George Novak
Board Member

Virgil Berkstresser
Chief Engineer

Pete McStravick
Vice President

Edward Kuhl
Secretary

Eldridge Ward
Treasurer

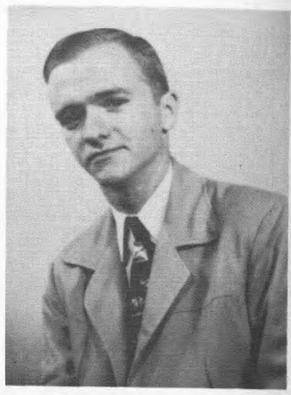

Charles Woolridge
Assemblyman

Donald Hall
President

Clyde R. Gamble
Sponsor

SOCIETY OF ENGINEERS

One of the oldest and most active organizations on the University campus, the Society of Engineers was founded early in the history of the University of Houston.

Composed of engineering students, numbering approximately 250, the club invites guest speakers to address the group on newest engineering techniques, problems, and new developments. Field trips are conducted each semester to observe industry and an annual banquet is held in honor of graduating members.

Left to right, front row: Koomey, Mena, Cox, Del Castillo, Klipple. Second row: Derr, Pearson, Zeabaq, O'Pry, Bass, Henderson. Third row: Shaw, Miss Brandon, sponsor; Simpson, Mr. Vern, sponsor; Gutierrez, Lee.

LE QUARTIER LATIN

President	Robert E. Lee
Vice President	Olivia Mena
Secretary	Libby Henderson
Treasurer	Mary Louise Cox
Director of Public Relations	Joe Baldwin
Assistant Director of Public Relations	Bill Hardy
Assemblyman	Francis Derr
Historian	John Shaw
Hostess	Ann Willard
Sponsor	Miss Elizabeth Brandon

Working as both a literary and social club, Le Quartier Latin, is the only French organization on the campus.

Its purpose is to promote an interest in the study of French and to increase the working knowledge of French among students.

Exhibits from France are on display at all times and the group has a project of sending clothing to France periodically.

Left to right, first row: Graham, Flowers, Vitemb, Estes. Second row: Kayser, Mooney, Huddelston, Powell, Brockstien, Matejowsky, Maranto, Blount, Boyer, Avery, Palmer, Underwood. Third row: Barthelme, Rozelle, Scott, Stewart, Dykstra, Henderson, New, Cummings, Patterson.

PRESS ASSOCIATION

President ..... Leland Estes
Vice President ..... Harry Vitemb
Secretary ..... June Huddelston
Treasurer ..... Dave Flowers
Sergeant-at-Arms ..... Len Stewart

An organization of Cougar staff members, Houstonian staffers, and other student journalists, the Press Association helps make a journalistic career more attainable and attractive to promising writers by offering two $200 journalism scholarships annually.

Production coordination of the University's annual fall semester show, Varsity Varieties, became the association's responsibility last fall. The journalism school originated Varsity Varieties in 1941.

The club writes, publishes, and sells the Fiesta Gazette, periodical of the Frontier Fiesta, and furnishes the "models" for the Gazette's front-page pictures.

MAX CLARK
President

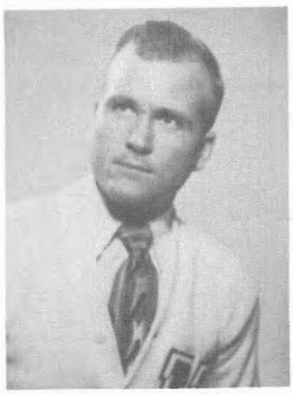

BUCK MILLER
Treasurer

CHARLIE BROWN
Recording Secretary

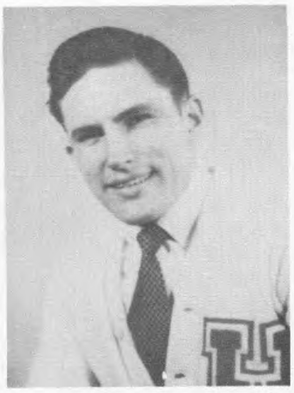

DAVID GREGG
Corresponding Secretary

JOHN O'HARA
Sergeant-at-Arms

Varsity "H" Association is composed of University of Houston athletic lettermen who have been awarded a Varsity "H" for participating in athletic events during the year.

During the year, the club sponsors an annual Sweetheart Ball, entertains visiting athletic clubs, and presents motion pictures of the games. Every year the association has a show in Frontier Fiesta and in May holds a barbecue and initiation for all athletes eligible for membership. The club functions as a "service organization" for the whole athletic program and fosters a spirit of loyalty in the hearts of those who uphold the athletic prestige of the Red and White.

HEWITT ADDINGTON
Track

FRANK GREEN
Track

ALBERT KLEB
Track

JACK QUARLES
Track

JAMES SKAINES
Track

GEORGE SLADE
Track

GENE SNELL
Track Manager

DON TOMASCO
Track

GERALD ARNOLD
Baseball

JOHN BOONE
Baseball

BILL CROSBY
Baseball

BOBBY HOLLMANN
Baseball

MIKE JEZIERSKI
Baseball

JOE JONES
Baseball

ROLAND WALTON

SID FRANK
Golf

AUBREY BAKER
Football

BILL BIDWELL
Football

SANDFORD CARR
Football

JACK CHAMBERS
Football

VARSITY "H" ASSOCIATION

HOWARD CLAPP
Football

JAMES CLARK
Football

HENRY COWEN
Football

JACK GOLDEN
Football

JOLLY HARTSELL
Football

JAMES HUMBLE
Football

FRANK JAMES
Football

BOB JENKS
Football

PHIL KOONCE
Football

MARVIN LACKEY
Football

RANDY OWENS
Football

IVIS RISTER
Football

FRANK RODDY
Football

GENE SHANNON
Football

First row, left to right: Walker, Durr, Truit, Saragua, Komarek, Cox, Castillo, Allen, Bandkowski. Second row: Rafael, Enrique, Escamilla, Guarino, Garcia, Sarabia. Third row: Cross, Garcia, Soland, Pukitt, Pricipe, Laugowski, Salmeron, Simpson, Harwas, Lopez. Fourth row: Segrera, Kelly, James, Kirk, Cathey, Hubert, Raia, Campos, Jezierski, Hughes. Fifth row: O'Brien, Early, Drane, Titus, Voelkel, Heaney, Bourgeois, McKewen, Underwood.

NEWMAN CLUB

President	Robert Walker
Religious Chairman	Albin VerGoth
Intellectual	Thomas Bourgeois
Social	Natalie Guarino
Membership	James Early
	Clem Garcia
Secretary	Teddy Marie Hubert
Treasurer	Luz Cruz
Assemblyman	Thomas Bourgeois
Sergeant-at-Arms	Ernie Komarek

The Newman club was organized on the University of Houston campus in 1945. Its threefold program offers Catholic students an opportunity to deepen their spiritual and enrich their temporal lives through religious, intellectual, and social activities.

Retreats during Advent and Lent, study groups on Sunday afternoons, and daily Rosary held on the campus are regular activities. Highlight of Newmanite activities every year is the Christmas dinner dance.

Left to right, first row: Whitbread, Weatherford, Baumann, Blakeley, Daniels, Reynaud. Second row: Auer, Berhrens, Christenot, Cole, McGarry, Jaroszewski, Housh. Third row: Smith, Thompson, Jowell, Duren, Janes, Hollar, Kubin. Fourth row: Stover, Eubanks, Swindall, Haverkorn, Papuga, Schmid, Derby.

LANYARD CLUB

President ..... Barbara Baumann
Vice President ..... Betty Bladely
Recording Secretary ..... Charlotte Weatherford
Corresponding Secretary ..... Margaret Maynard
Treasurer ..... Patsy Daniell

The Lanyards is a women's organization to further the activities of the women's physical education department. It gives them an opportunity to get professional experience in their field.

Activities for the year include the stimulation of intramural sports for women, hostess to out-of-town football teams, working in the March of Dime campaign, and sponsoring a concession stand during Fiesta.

Bill Stekl
Secretary

Richard Henderson
President

Jim Cummings
Vice President

Keith Hawkins
Treasurer

KAPPA ALPHA MU

Truman Pouncey
Sponsor

Kappa Alpha Mu, national photo-journalism fraternity, was formed on the campus two years ago and is composed of students interested in news photography.

KAM members are active in taking pictures for the Cougar, the Houstonian and for Frontier Fiesta publicity. KAM president, Richard Henderson is picture editor of the Cougar and Keith Hawkins is picture editor of the Houstonian.

Highlights of KAM's yearly activities are the national convention, which was held at Baylor this year, the national print contest and KAM's annual spring banquet where awards are presented for the best picture of the year.

Spring Pledge Class

Fall Pledge Class

Walter Lindsay
Seym Carson
Ira Dischler

Stan Redding
Ralph Poling
Lenora Harwell

Ted Marek
Carl Erickson
Herman Smith

NOT PICTURED

Dan Hardy
Charles Harrison
Sid Striecher
Glenn Heath
Helen Moore
Dick Titus
Floyd Willard
Lloyd Willard

Below: KAM steak fry at Memorial Park

Caroline Litowich

Hawkins and date

Right: Initiation of pledges at Ellington Field.

Left to right, first row: Grady Manley, Art Neumeyer, Lupe Montgomery. Second row: Billy Joe Kaelin, Howard Wisenbaker, Bobby Guinn, Harold Albertson.

KAPPA KAPPA PSI

President ..... Lupe Montgomery
Vice President ..... Billy Joe Kaelin
Secretary ..... Grady Manley
Treasurer ..... Art Neumeyer

Kappa Kappa Psi, a national honorary fraternity of college bandsmen, is active in promoting the University band.

Formerly the "Band Club," Kappa Kappa Psi was granted a charter as the Beta Sigma chapter in January, 1950.

One responsibility of the club is to keep contact with other college band activities and to provide accomodations for visiting bands.

Left to right: Art Neumeyer, Billy Joe Kaelin, Lupe Montgomery, Grady Manley

Mr. Bob Hammit
Sponsor

Bill Powell
President

N. S. Patterson
Sponsor

Robert Lawrence

James Boyer
Vice President

Walter Lindsey

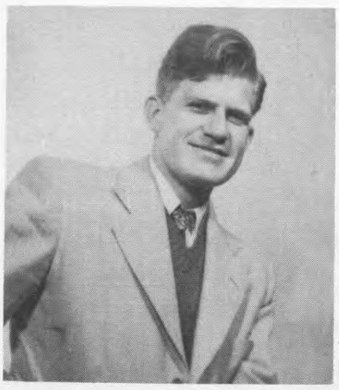

Stan Redding

SIGMA DELTA CHI

Sigma Delta Chi is a fraternity for University students who plan to make a career of journalism.

The UH organization is an undergraduate chapter of the professional society whose membership enrollment exceeds 18,000 men from all sections of the United States.

Its purpose is to bring together students of journalistic interests, assist members in acquiring the best principles of journalism and to advance the standards of the press.

Leroy Bolin

Seym Carson

George Christian

James Cummings
Secretary

NOT PICTURED:
Peter Gilpin
Ansel Gray
Edward Howe
Joe Bush

Left to right: Douglas Scott, John McCrary, Colonel Zwicker, Earl York, Bob Suggs.
Second row: Scotty Morrison, Sidney Johnson, Gordon Green.

OFFICERS

President	Earl York
Vice President	John McCrary
Secretary	Robert Lewis
Treasurer	Douglas Scott
Parliamentarian	Scotty Morrison
Sergeant-at-Arms	Bill Marshall

Founded in 1948 when the ROTC unit was established on the University campus, the Cadet Officers Association is rated high among student organizations.

Its purpose is to create a higher degree of fellowship among the students of the advanced corp, who are the officers and leaders of the ROTC unit.

COMMITTEE CHAIRMAN

First row: Richard Haynes, Darrell Spiva, Sam Ray. Second row: Tom Boone, John McCrary, Tony Martinez.

First row, left to right: Barbee, Martinez, Haynes, Estevez, Spiva, Ramsey, Prell, Ray, Scott, Colonel Zwicker. Second row: Graff, Peppard, Daum, Alderson, Mille, Boone, Hill, Weisinger, McCrary. Third row: Suggs, Morrison, Johnson, Killebrew, Green, York, Petty.

COMPANY
A

CONNIE REID
Sponsor

COMPANY
B

FRANCES BELL
Sponsor

GYNN WILSON
R.O.T.C. Sweetheart

TANYA SCHMID
and AMALIA HEATON

COMPANY
C

SHIRLEY ROSE
and LENELL PETERSON

COMPANY
D

R. O. T. C. BAND

CULLEN RIFLES

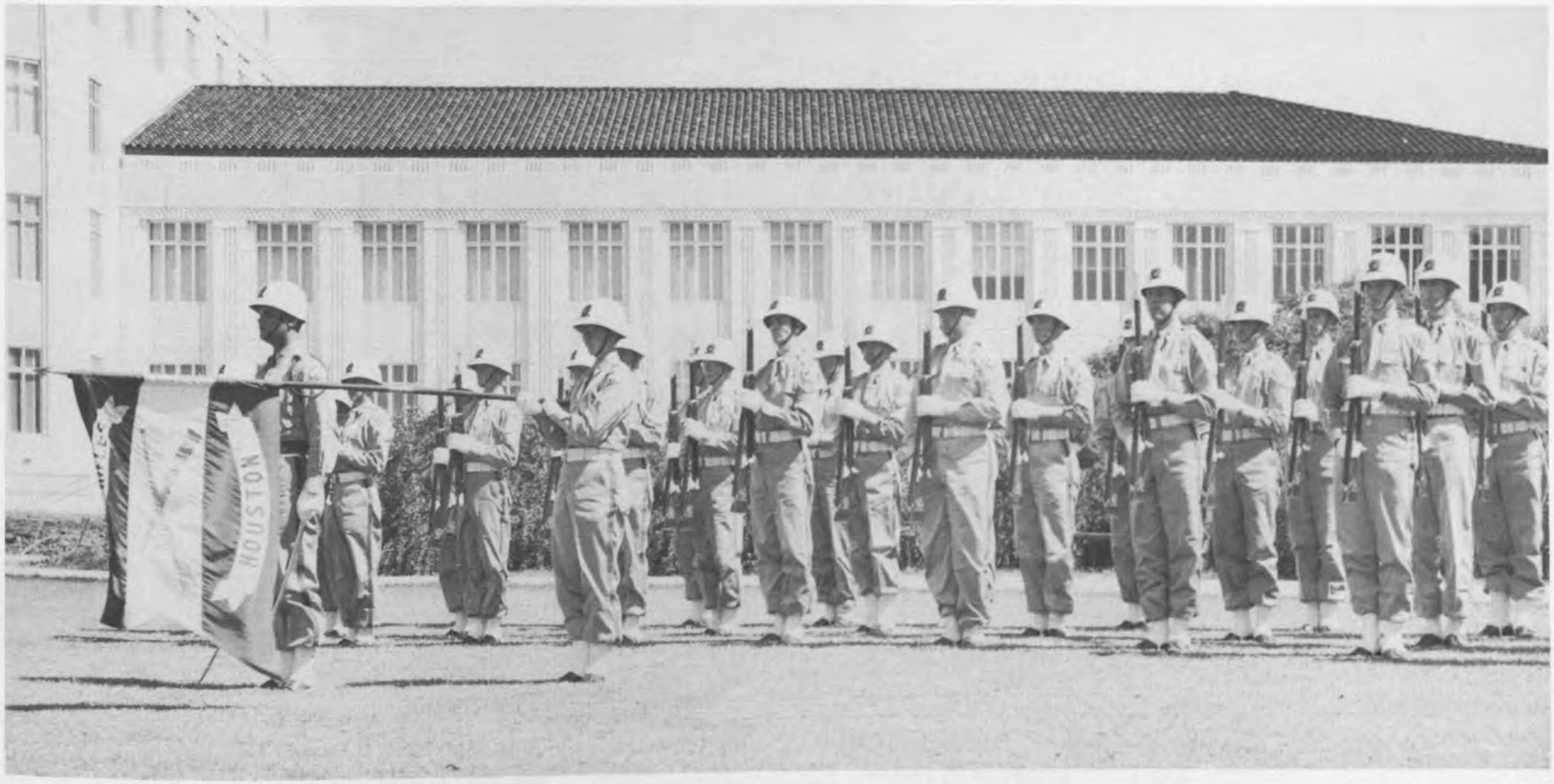

COMPANY A

HEADQUARTERS OFFICE

COMPANY B

COMPANY C

COLOR GUARD

COMPANY D

Society of Electrical Engineers

Baros

Edward Johnson
President

Ed Gray
Vice President

Smith, R. W.

Beck

Robert Paul
Secretary-Treasurer

A. V. Wilson
Assemblyman

Smith, F. A.

Borden

W. P. Schneider, G. T. Bird, P. G. Waters, and T. N. Whittaker
Sponsors

Schmidt

Coleman

The Society of Electrical Engineers, organized in June, 1950, promotes greater scholastic achievement and fellowship among engineering students, provides guidance for freshmen and sophomores, has professional speakers to discuss current industrial developments, and sponsors field trips.

Navarro

Davis

Hoefs

Kobayashi

Maness

Marlin

First row, left to right: Still, Hitchcack, Bnydson, Ramsey, Richardson, McCracken.
Second row: Bond, Schnarr, Smith, Davis, Puls, Bower, Lipp.

ALPHA PSI OMEGA

NU CHAPTER

Director ..... Bobbye Jean Richardson
Stage Manager ..... Madge Brydson
Business Manager ..... Bettianne Rowsey
Prompter ..... Oscar McCraken
Historian ..... Alan Hitchcock
Sponsors ..... Miss Lela Blount
Mr. Robert Rittenour

Alpha Psi Omega is a national honorary dramatic fraternity organized to pay tribute to those persons who have shown outstanding ability in the field of dramatics. Based on the recommendations by the sponsors of the fraternity, the chapter helps produce the Red Masque plays, gives open house in September to honor the Red Masque Players and gives a spring banquet for the presentation of drama awards.

First row, left to right: Wofford, Wheeler, Plorimis, Navarro, Berry, Morgan, Morgan, Batchelor, Hadley. Second row: Kull, Gaushell, Barlow, Owens, Cullon, Saragusa, Wright, Mr. Edmund Roberts, sponsor. Third row: Van Horn, Boyles, Lipscomb, Black, DeJong, Merivin, Purvis.

HOME ECONOMICS CLUB

President ..... Sue Berry
Vice President ..... Virginia Cooper
Secretary ..... Sally Ann Merwin
Treasurer ..... Marjory Thomas
Assemblyman ..... Bill Abshier
Historian-Reporter ..... Faydelle Stoker
Sponsor ..... Mr. Edmund Roberts

The Home Economics club, organized to create a new enthusiasm in the courses stressing domesticity, is open for membership to anyone taking courses in that field. Cooking and serving dinners for various clubs on the campus is a secondary purpose of the club which is also responsible for maintaining the student lounge in the Home Economics building.

First row, left to right: Mr. Chovanec, sponsor, Glidden, Jewett, Malcomb, Rheinboldt, Loveless. Second row: Malone, Thigpen, Jennings, Lassie, Bowser, Pickle, McCarthy.

INDUSTRIAL EDUCATION SOCIETY

President	Del Glidden
Vice President	Austin Malcomb
Secretary-Treasurer	Jim Thigpen
Publicity	Tom Bowser
Student Activities	James Loveless
Committee Chairman	Carl Jewett
Sergeant-at-Arms	Rodney Larabee
Sponsors	Mr. L. E. Freeman Mr. A. L. Chovanec

The Industrial Education Society was founded in the fall of 1948. The main function was to study the development of the industrial arts in industries through association. However, through experience, the group found that one single purpose was not enough, so gradually the social aspects of this group came into a prominent position.

They have had a hand in the Frontier Fiesta for the last three years and also have had representatives of the club in parades sponsored by the University. The organization is now in the larvae stage and will soon shed its gaudy wrap and let the school see what has been developing through the years.

First row, left to right: Damron, Ellison, Buckmarten, Beayles, Godby, Porter, Serricchio, Mr. Whittington, sponsor. Second row: Schumann, Rigdon, Brown, Stephens, Gresham, Lyall, Wylie. Third row: Moran, Foster, Roark, Workman, Allen, Schmidt, Nelson, Brooks, Parker.

DIESEL CLUB

President	Earl Damron
First Vice President	William Rigdon
Second Vice President	Herbert Day
Secretary	D. P. Parker
Treasurer	William Stephens
Assemblyman	Keller Workman
Sponsor	Mr. H. K. Whittington

An organization which emerges from the study of engineering, the Diesel Club was established to promote good public relations in the Diesel department and to bring its students into closer contact with student activities.

The club participates in local, national, and international associations relating to the Diesel field, while its members promote increased interest among the students and faculty of the University in the field of Diesel engineering.

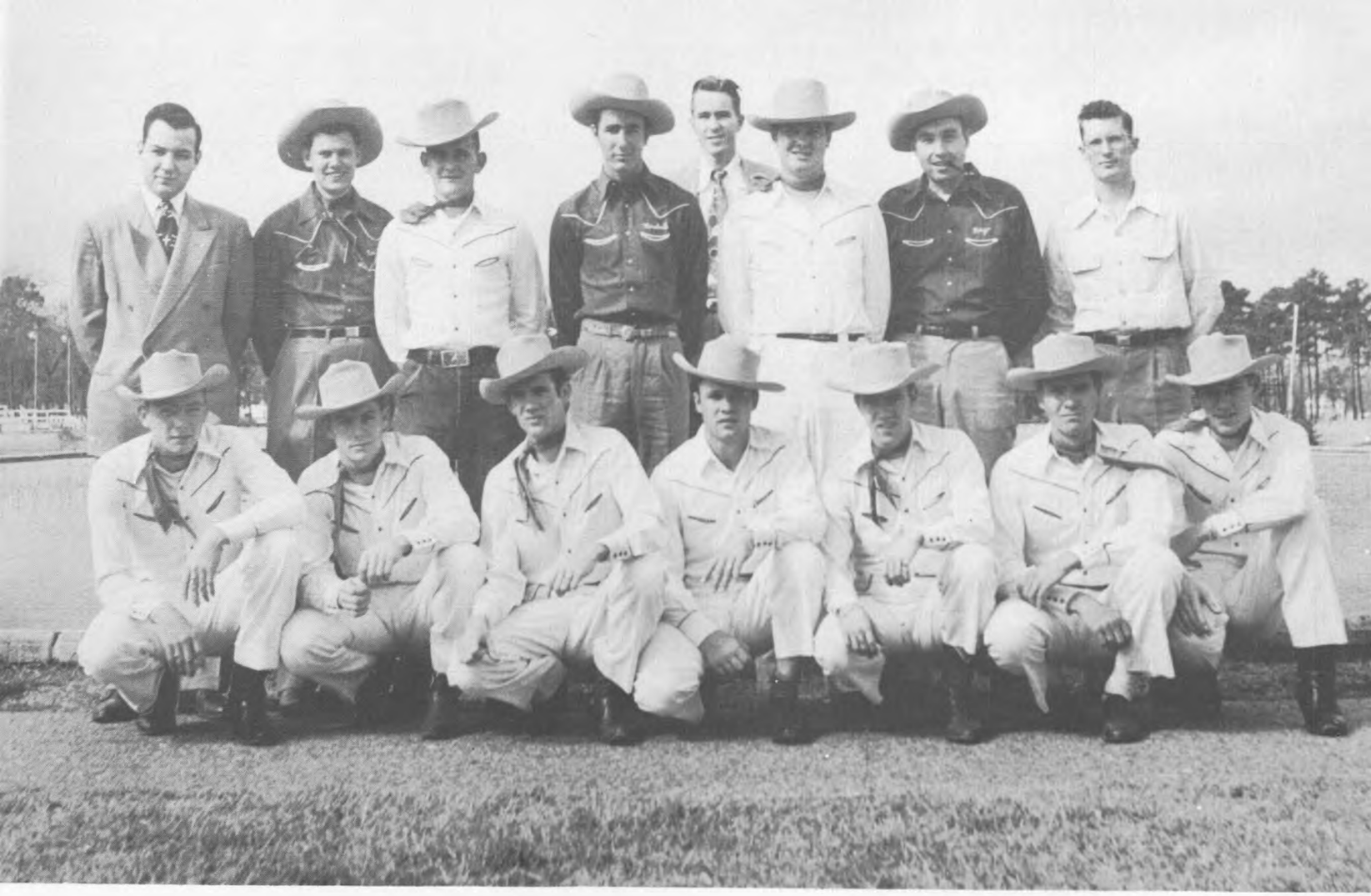

First row, left to right: McLemore, Southers, Poer, Muskiet, McCaskill, Webb, Walkup. Second row, left to right: Getz, Stillions, Baugh, Bailes, Lemmon, Molinare, Bish, De Haven.

FRONTIERSMEN ASSOCIATION

Foreman ..... Bill Gore
Troubleshooter ..... George Stillions
Section Chief ..... Larry Muskiet
Paymaster ..... Bob DeHaven
Sponsor ..... Mr. M. L. Ray

Founded in 1947, the chief aims of the Frontiersmen is to create and promote school spirit, to support the annual Frontier Fiesta to the fullest extent and to back the University of Houston football team.

Participating in half-time drills at all home football games as well as several out-of-town games, acting as honor escorts at the Homecoming activities and sponsoring special trains to some of the out-of-town games were on the roster for the Frontiersmen.

Left to right: Moise, Brown, Look, Blair, Choate, Lucy, Dadisman, Wheeler, Kiatta.

COUGAR COLLEGIANS

President ..... Ida Lou Blair
Vice President ..... Marilyn Mounts
Recording Secretary ..... Meg Butler
Corresponding Secretary ..... Shirley Tyson
Treasurer ..... Patsy Hessemer
Parliamentarian ..... Mary Angela Saragusa

Official hostesses of the University, the Cougar Collegians, founded in 1928, is regarded as the oldest girls organization on the campus. Having proved itself as being one of the most outstanding service groups, its objects are to create a feeling of good fellowship among the student body, uphold high standards, promote interest in other clubs, and develop college spirit.

Aside from candy sales on the campus, the main project of the club for the past year was sponsoring a get-acquainted" program between coeds who live in the University dorms and those who make Houston their permanent home.

First row, left to right: Phillips, Baker, Greenfield, Kress, Crook, Harker, Sutherland, Kirk. Second row: Graves, Stewart, Smith, Hampel, Lee, Zwink. Third row: Komarny, Konzen, Miller, Debes, Wong.

THE BOWLING CLUB

President ..... John Phillips
Vice President ..... George Debes
Sponsor ..... Mr. Leon Graves

Established in 1948, the organization has as its main objective the stimulation of bowling on the University campus. The club is striving to promote a league for bowling between the various clubs and thereby increase the general spirit of the school.

Membership is open to any student of the University interested in bowling.

Left to right: Owen, Teas, Helm, Gandin, Green, Wood, Anderson.

CHRISTIAN SCIENCE ORGANIZATION

President	Francis Gandin
Vice President	Mary Hardin Hutchenson
Secretary	Scotty Anderson
Treasurer	Bob Owen
Assemblyman	Roger Green
Sponsors	Mrs. Minerva Black Mr. John McCluhan

To welcome and unite the Christian Scientists on the campus in closer bonds of Christian fellowship is the key purpose of this religious organization. It affords an opportunity to those who desire to learn the truth about Christian Science as taught in the Bible and in Science and Health with Key to the Scriptures by Mary Baker Eddy.

First row, left to right: Schmidt, Behrens, Huff, Donner, Griggs, Neibel. Second row: Kozlawski, Welborn, Gresham, Moore, Hart, Bantsch, unidentified, August, White. Third row: Unidentified, Currie, Kirk, Chapman, Reed, McBride, unidentified, Hendrix, Hendrix. Fourth row: Kayn, unidentified, unidentified, Peppard, Woods, Stephenson, Forrest.

FUTURE TEACHERS OF AMERICA

THOMAS JEFFERSON CHAPTER

President	John A. McNeil
Vice President	Wilson Huff
Secretary	Betty Adcock
Treasurer	John Schmidt
Assemblyman	Arvin Donner, Jr.
Alternate Assemblyman	Hillard Kozlowski

Studying problems pertaining to the teaching profession is the purpose of the Future Teachers of America. This chapter, an affiliate of the National Education Association and the Texas State Teachers Association, presents programs with guest speakers from the field of education and through social activities brings about a feeling of fellowship between future teachers.

First row, left to right: Lemsky, Frosch, Robinson, Fleishman, Felsen, Fleishman. Second row: Abrams, Rubenstein, Edektin, Kobb, Benkowitz, Kapner, Brown. Third row: Getz, Pryzant, Weiss, Heffler, Greene, Jagoda, Wishnow.

THE HILLEL SOCIETY

President	Iwing Wishnow
Vice President	Melvin Lewis
Corresponding Secretary	Reva Greene
Recording Secretary	Lou Jagoda
Treasurer	Frances Stein
Historian	Milton Getz
Assemblyman	Anita Robinson
Advisor	Mr. Max Weiner

OFFICERS

Left to right: Wishnow, Greene, Jagoda, Mr. Weiner.

A religious club, The Hillel Society, serves the religious and social needs of the students of Jewish faith on the campus. Any member of the Jewish faith is automatically a member of the Hillel, which serves as a home away from home for out-of-town students and as a unifying channel for the Jewish students on the campus.

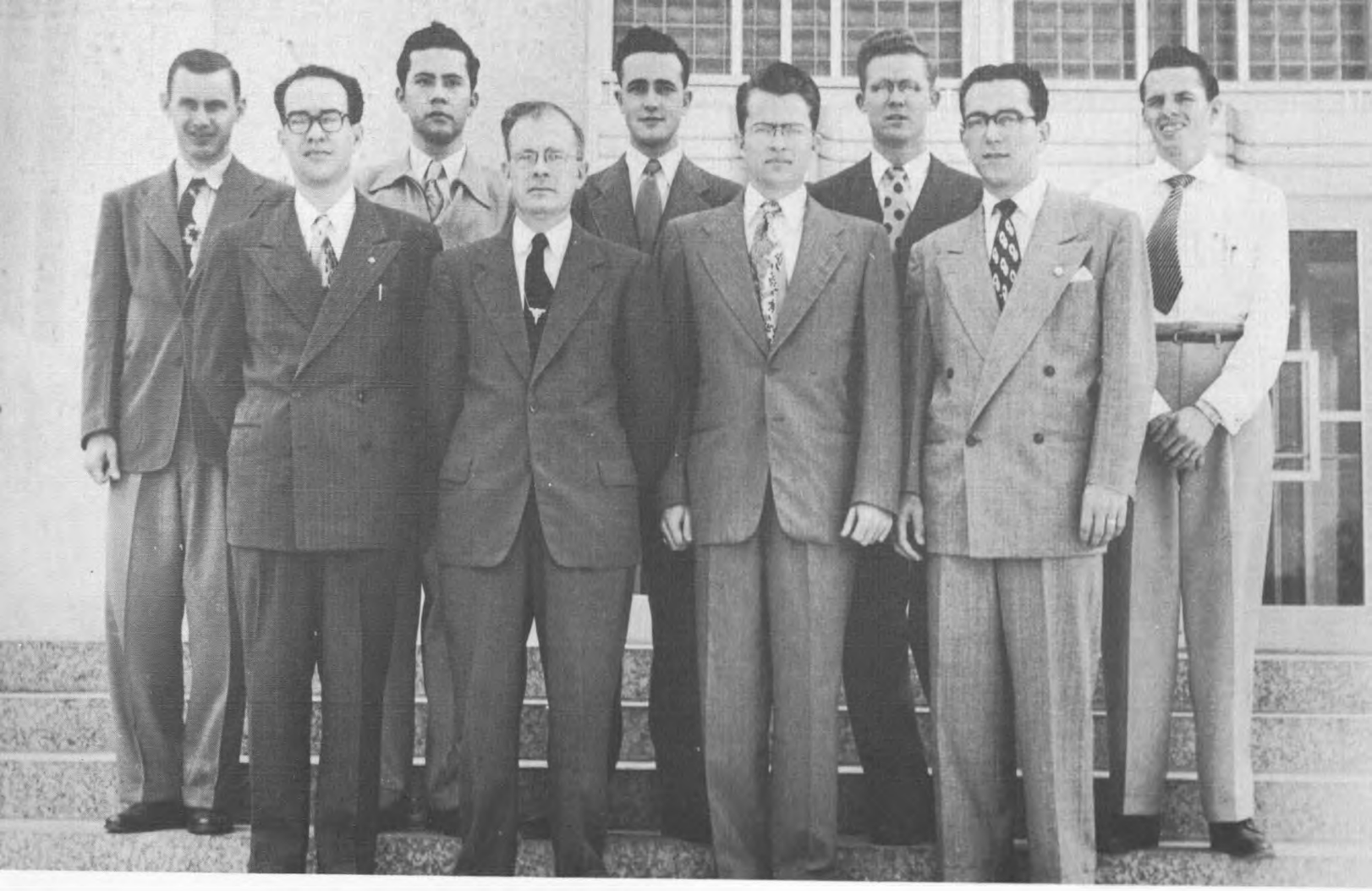

First row, left to right: McLain, Dr. Ferguson, Sponsor; Stewart, Kyriakides. Second row: Helweg, Mayarga, Keeler, Worley, Radney.

AMERICAN CHEMICAL SOCIETY

President	Martin McLain
Vice President	Norman Stewart
Secretary	Stavros Kyriakides
Treasurer	Marvin Radney
Sponsor	Dr. N. M. Ferguson

A student affiliate of the American Chemical Society, this organization's purpose is to promote interest in chemical activities among the chemical and chemical engineering students on the University campus. Its membership is open to all students who are majoring in chemistry or chemical engineering.

Members take frequent field trips to chemical industries in Houston to observe the latest advances in chemistry and chemical engineering and carry on social activities as part of the club program.

First row, left to right: Corey, Hazel, Ratcliff, Roese, Arrington, Camp, Burda. Second row: Williams, Mr. Hamm, sponsor, Walker, Platt, Bailey, Kirkwood. Third row: Hefner, Jacks, Mr. Carter, sponsor, Busch, Hanson, Waits. Fourth row: Spiva, Brown, Stafford, Roberts.

STOCK AND STOLON

President	G. H. Brown
Vice President	Bob Stafford
Secretary	Dorothy Myers
Board of Governors	J. B. Arrington Hayden Ratcliff Frank Krauskoph
Sponsors	Mr. John Carter Mr. Gerald Hamm

A newly organized club which shows great promise for rapid growth, the Stock and Stolon club has as its main interest the promotion of interest in agriculture in the Gulf Coast Area.

First row, left to right: Gilchrist, Brown, Tompkins, Mr. Vogt, sponsor. Second row: Soto, Barber, Hall, Ockerstrom.

AMERICAN SOCIETY OF TOOL ENGINEERS

Chairman ..... W. W. Barber
Vice Chairman ..... Pete McStravick
Secretary-Treasurer ..... T. J. Gilchrist
Sponsor ..... Mr. Chris Vogt

Founded in the spring of 1948, the American Society of Tool Engineers was organized by a group of members of the national organization. It is primarily a junior society of the national group and is limited to those members on the University campus.

At monthly meeting of Houston Chapter.

Officers and wives of Houston Chapter at annual dance.

First row, left to right: Rochester, Willard, Allen, Faour, Johnston, Grunstein. Second row: Wyllie, Miller, Tolman, Miss Pennybacker, sponsor, Schiller, Rogers, Walter.

WRITERS CLUB

President ..... Loyce Johnston
Vice President ..... Frank Allen
Secretary ..... Rose Marie Rochester
Treasurer ..... B. Walter
Sponsor ..... Miss Ruth Penneybacker

The Writers' Club was formed in 1936 for the benefit of those students who have an interest in creative writing. The Harvest, a magazine, originated through the interest and ambitions of its members. Included in the publication are short stories, essays, poems, reviews of books and films and other literary works.

In addition to the publication of the Harvest, the organization held bi-monthly meetings to read manuscripts of its members and sponsored a reception in honor of past officers and ex-editors of the Harvest.

First row, left to right: Mrs. Rosa, sponsor, Wong, Cox, Tracy, Lynch, Wesley. Second row: Mrs. Ebaugh, sponsor, McMullen, Scott, Alive, Hanania, Urqudart, Peterson. Third row: Mudd, Kennerely, Smith, Turrentine, Bond, MacCracken, North, Johnson. Fourth row: Harwood, Glass, Parker, Price Sanders. Fifth row: Pountain, Collins, Steel.

PHI THETA KAPPA

ZETA BETA CHAPTER

President	Julian Cox
Vice President	Ed Wong
Secretary	Jeanie Tracy
Treasurer	Kathryn Lynch
Assemblyman	T. W. Wesley
Sponsors	Mrs. Jean Rosa Mrs. Bessie Ebaugh

Phi Theta Kappa, national junior college honorary scholastic society, is composed of students having a grade average of 2.2 or better. Its purpose is to promote scholarship, develop character, and cultivate fellowship among the students of the University.

The outstanding activity this year was the establishment of a scholastic award; other activities were a fall candle-light initiation service, Frontier Fiesta participation, a spring banquet and initiation service, and representation at the national convention held in Independence, Kansas, in March.

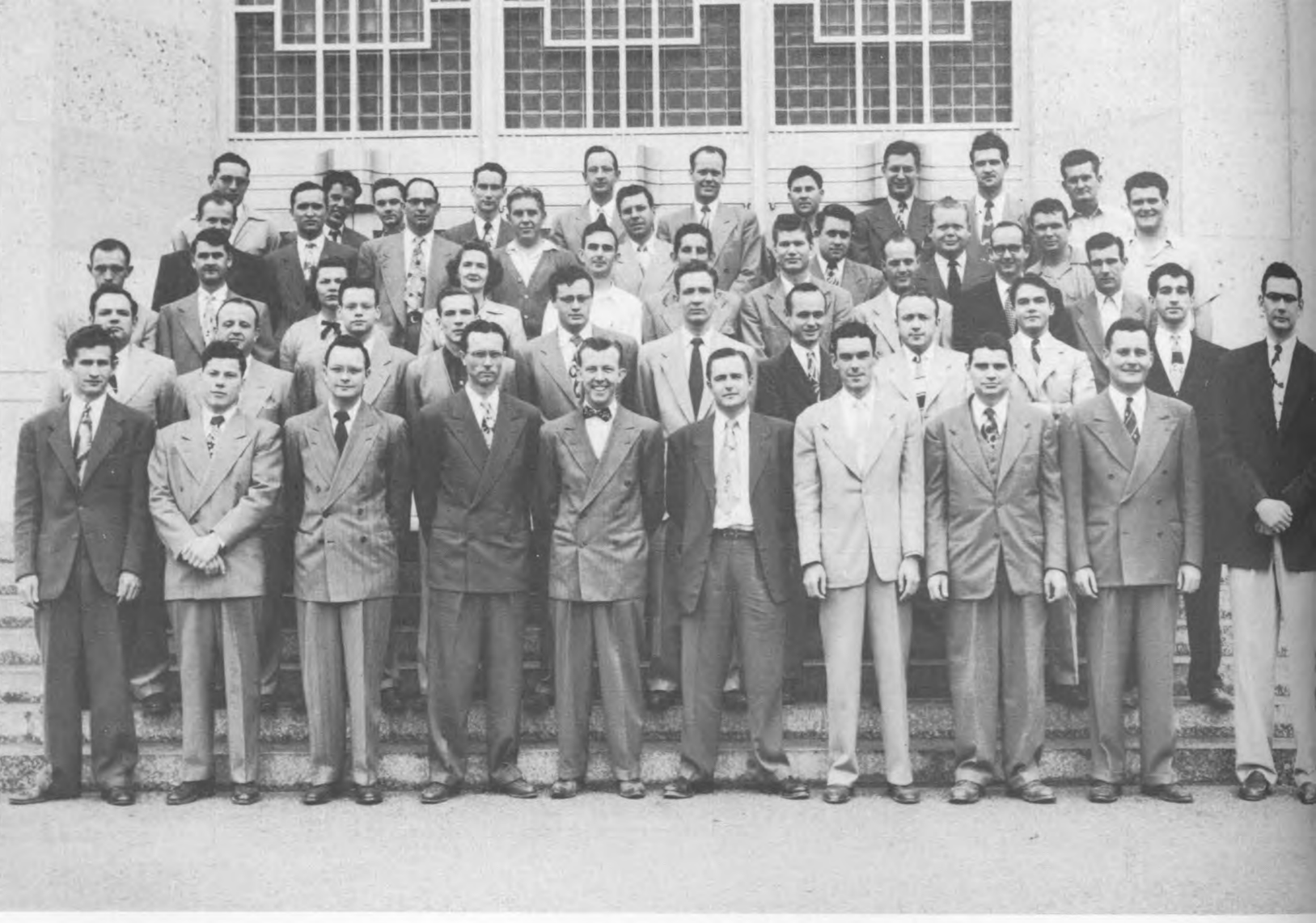

First row, left to right: Ward, Smith, Akridge, Odon, Elliott, Smith, Blanar, McCarver, Cannon, Green. Second row: Chase, Miller, Pendarvis, Hines, Mahon, Sampson, McAndrews, Showers, Hill, Porto. Third row: Bammel, Dobbs, Crane, Elliott, Gay, Gardner, Miller, Queen, Treadway, Middleton. Fourth row: Clark, Rhodes, Fultz, Miller, Lowey, Mahon, Morgan, Till, Bennett. Fifth row: Jennings, Cole, Tombleson, Romph, Benge, Pitchford, Lee, Koster, Naler, Siders.

BAR ASSOCIATION

President	Wendell Odom
Vice President	William Elliott
Secretary	William Amaimo
Treasurer	Ralph Shepley
Parliamentarian	Robert Smith
Historian	John Green
Assemblymen	James Cornish Robert Blanar
Sponsor	Dean A. A. White

Sponsored by Dean A. A. White, the Bar Association of the University of Houston was organized in 1947 to promote a better relationship between the School of Law, members of the local Bar and the University. Comprised of students enrolled in the School of Law, the association sponsors annually a banquet which is held during the spring semester.

First row, left to right: Shindler, McElrath, Meyer, Ebaugh, Sims, Ainsworth, Wills, Cushman, Hunt. Second row: Platter, Stovall, Hall, Taylor, Daniels, Rosa, Hutchinson, Denny. Third row: Lee, Callicutt, Haydon, Greer, Swiss, Shumann, Drake, Vern. Fourth row: Stone, Owen, Peschke, Kirschner, Taulbee, Shown, Griffith, Fonner, Graves. Fifth row: Lilliott, Knepper, Drake, Ross.

PHI KAPPA PI

President ..... R. Balfour Daniels
Vice President ..... Clare Cushman
Secretary ..... Laurie T. Callicutt
Treasurer ..... John P. Owen
Journal Reporter ..... Eby Nell McElrath

The honor society of Phi Kappa Phi was established in 1897 to provide a society dedicated to the unity and democracy of education. Membership is open to senior and graduate students who have been registered in the University for at least one year and who rank in scholarship in the highest tenth of the class.

The University of Houston chapter was organized and admitted to the national society on November 2, 1949.

Left to right: Hitchcock, Rich, Turrentine, Bond, Davis, Pavey.

RED MASQUE PLAYERS

President ..... Alan Hitchcock

First Vice President ..... George Rich

Second Vice President ..... Patsy Turrentine

Secretary-Treasurer ..... Carolynne Bond

Sergeant-at-Arms ..... Albert Pavey
Dan Davis

Assemblyman ..... Alec Furmann

Alternate Assemblyman ..... Pat Green

Sponsors ..... Mr. Charles Gray
Mr. George Collins

First row, left to right: Hitchcock, Bond, Rich, Turrentine, Davis, Pavey. Second row: Smith, Mallet, Jazwike, Smith, Del Castillo, Lewis, Bower, Rowsey, Hoskins. Third row: Draper, Vaughan, Kennerly, Richardson, McCracken, Brydson, Otts, Peterson. Fourth row: Lanson, White, Cisney, Smith, Parker, Puls, Frosch, Lundwall, Still, Lipp. Fifth row: Flanagan, Harman, Kebodeaux, Edwards, Schrarr, Lensky, Steele, Hardy.

Organized in 1932, The Red Masque Players is one of the most active groups on the campus. The club is composed of drama students and those interested in the field of drama. The Players are the backbone of the student plays presented throughout the year and participate in Varsity Varieties and Frontier Fiesta.

A period production, "*Quality Street.*"

Scenes from a drawing room comedy, "*Hay Fever.*"

First row, left to right: Graham, Thompson, Black, Donner, Kilgarlin. Second row: Reed, Moise, Connell, Walker, Neibel.

FORENSIC SOCIETY

President ..... John Neibel
Vice President ..... Mrs. Moore
Secretary-Treasurer ..... Arvin Donner, Jr.
Assemblyman ..... Ed Thompson
Sponsor ..... Dr. Odis M. Walter

The Forensic Society was organized for speech majors and those interested in speech activities. It sponsors the University debate teams and individual events in varsity competition. The main activities of the year are the conducting of the annual University of Houston, college, and high school debate tournaments, a speakers bureau, and promotion of speech department activities.

First row, left to right: Dr. Kestenberg, sponsor, Gutierrez, Shamblin, La Grone, Kirschner, Koepke, Otero. Second row: Ferguson, Priess, Allen, Long, Gerlach, Joan, McClendon, Willis. Third row: New, Allen, Willis, C. Conners, B. Conners. Standing: McDonald, Alberda, Crookewit, Penn, unidentified, Brewer, Totah, Otero, McClendon.

INTERNATIONAL RELATIONS CLUB

President	Dennis McClendon
Vice President	Rudolf Kirschner
Secretary	David Willis
Treasurer	Else A. deBruyn
Parliamentarian	Billy Adams
Historian	Cleo Wright
Corresponding Secretary	Frank Allen
Sponsor	Dr. Louis Kestenberg

A non-political organization, the International Relations Club, is interested in the study of international customs, politics, economy, and social customs. It is affiliated with state, regional, and national IRC's for conferences and promotes foreign student affairs on the campus. The object of the group is to become better informed on America's relations with other countries.

First row, left to right: Stauffer, Sanchez, Valdes. Second row: Mr. Warren Beale, sponsor, New, Birk, Hernandez, Webb, Wilson.

WESTMINSTER FELLOWSHIP

President	Jamey Skelton
Vice President	Ruth Valdes
Treasurer	Reuben Hernandez
Public Relations	Margie Stauffer Carolyn Savage
Sponsor	Mr. Warren Beale

Formerly known as the Presbyterian Student Association, the Westminster Fellowship is a religious club for any student enrolled in the University. It was organized to promote Christian fellowship among students and to relate the interest and academic goals of the students to the ongoing work of the church in our modern world.

The group's activities include spiritual guidance, social events, and participation in general campus activities.

First row, left to right: Little, Joiner, Taylor, Andreas, Born, Whitmore, Coles. Second row: Sendon, Smith, Hernandez, Jamail, Johnson, Perez, Balch, Oakley, Crowley. Third row: Brandt, Schurman, Young, Green, Horwitz, Perry, Purtell, Williams, Dace.

REFRIGERATION SERVICE ENGINEERS SOCIETY

President	Ben Andreas
Vice President	D. Taylor
Secretary-Treasurer	B. Barton
Chairman of Board	Dewey Little
Sergeant-at-Arms	I. J. Theroit
Parliamentarian	Bobby Parish
Assemblyman	W. J. Joiner
Fiesta Chairman	R. J. Dossat
Sponsor	Mr. Marvin H. Dace

Another organization which stems from engineering courses offered at the University, the Refrigeration Service Engineers Society was organized to promote the technological knowledge of the students, to inspire fellowship among the members and to enable the future service engineers to become acquainted with everyday problems to be met in that particular field.

First row, left to right: Taniguchi, Kimball, Smith, Lilly, Sorensen, Remmers, Murray, Housh, Johnson, Johnson. Second row: Rev. Cannon, Beckendorf, Higginbotham, McGrath, Donner, Elliott, Moore, Bartley, Trice, North, Jowell. Third row: Chism, Rev. Richey, director, Harrell, Bulls, Bassham, Stoff, Minier, Herbert, Smith, Metzler.

METHODIST STUDENT MOVEMENT

President	Burt Bassham
Vice President	Betty Lilly
Secretary	Marjorie Kimball
Membership Secretary	Jean Sorensen
Treasurer	Frank Stoff
Publications	Maurice Harrell
Assemblyman	Jim McBride
Recreation	Barbara Bell
Religious Groups Council Representative	Joan Elliott Maurice Harrell Harvey Beckendorf
Worship	Reva Leath
Literature	Arvin Donner, Jr.
World Friendship	Izumi Taniguchi
Director	Rev. McMurry S. Richey

COUNCIL MEMBERS-AT-LARGE: August Hebert, Lila Fagan, Clair North, Leland Neeper, Nancy Jane Trice, Emma Senkel, Bergen Hall, Jane Askew, Mario Soto, Louis Soto, Bill Sims, Ella Lee Smith.

MSM Freshman Council

Delegates to the State MSM Conference

The Methodist Student Movement is organized to lay the foundations for responsible, effective work as students, a Christian philosophy of life, meaningful vocation, active Christian citizenship, church leadership, and significant personal and family religious living.

The *Preview,* published once a semester, and the bi-weekly *Newsletter* give a picture of the semester's activities which include: "Friday Forums," cooperation with local church student groups, small group fellowships, contacts with fine personalities, student conferences and retreats, socials and outings, service projects, and interfaith activities.

There is no formal membership in MSM. All Methodist students and others interested, are invited to any of the meetings or activities.

Fall MSM Council Retreat at Lakeview

First row, left to right: Urbach, Heffler, Wiggins, Trice, Tharp, Anderson, Boone, Grubbs, Conley, Simmon, Enloe, Hanks. Second row: Hovis, Swygert, Collins, Wagner, Sorrell, Meisner, Smith, White, Gnesham, Watson, Hurdy, Washburn. Third row: Maser, Eanee, North, Maye, Montgomery, Hulpern, Hildebrand, Stubblefield, McCollum, Stern. Fourth row: Randall, Herman, Sloan, Swipple, Treadwell, Bell, Hendusom, Courtney.

VARSITY SINGERS

President ..... Bob Boone
Vice President ..... Jimmie Lee Grubbs
Secretary ..... Katherine Wiggins
Treasurer ..... Jackie Enloe
Assemblyman ..... Earl Hanks
Historian ..... June Conley
Stassia Heffler
Librarian ..... Nancy Trice
Sponsor ..... Mr. Alfred Urbach

To promote interest and activity in choral singing and to develop appreciation for the finer types of music is the major endeavor of this club. Organized in 1940, this club is well known for its participation in Varsity Varieties and numbers of student recitals and assembly programs.

First row, left to right: Stelle, Smith, Schnarr, Brydson, Turrentine, Richardson, McManus, Puls. Second row: Kennedy, McCracken, Vaughan, Harmon, Goulas, Payne, Bond, Otts, Graham. Third row: Parker, Hardy, Lipp, Chapin, Frosch, Christian. Fourth row: Hitchcock, Johnson, Hapkins, Rich, Zimmerman, Peterson. Fifth row: Lensky, Wyatt, Brown, Edwards.

RADIO GUILD

President	Madge Brydson
Vice President	Bob Schnarr
Secretary	Bobbye Jean Richardson
Sergeant-at-Arms	Stanford Steel
Assemblyman	Albert Pavey
Sponsors	Mr. W. R. Quick Mr. Pat Welch

The Radio Guild was organized in 1949 to give students taking radio courses an opportunity to produce, direct, write, act and engineer radio shows in the campus studios.

Members of the group are active in the production of recordings of special student events. Scholarships are given yearly to two high school students who show talent for broadcasting and are interested in studying at the University.

"SHASTA"

Del Delaney—*Captain*

Joe Nezval—*Trainer*

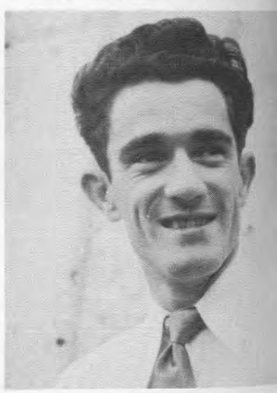

Bill Adams

Ronny Heiser

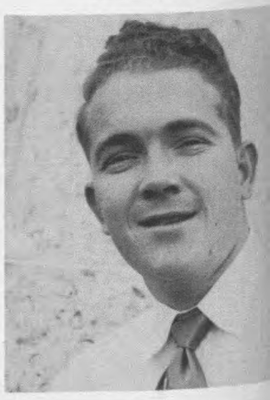

Bill Raney

COUGAR GUARD

The Cougar Guard is composed of volunteers who take the responsibility of caring for the school mascot. Not only do they arrange for Shasta's keeping at the zoo, but they see that she is at the most important events relative to the University. This club is comparatively new as it was organized in 1947, after the purchase of the cougar by the Alpha Phi Omega service fraternity.

First row, left to right: Porto, Smith, Bammel, Queen, Elliott. Second row: Lowry, Mahon, Hines, Pendarvis, Showers. Third row: Miller, Dobbs, Akridge, Gardner, Bennett. Fourth row: Miller, Mahon, Koster, Green.

PHI BETA GAMMA

NU CHAPTER

Chief Justice	Herbert Bammel
Associate Justice	Joseph Porto
Clerk	William Merritt
Bailiff	William Elliott
Chancellor	Walter Queen
Marshall	Shearn Smith

HIGH COURT JUDGES AT FORMAL INITIATION

Nu chapter of Phi Beta Gamma, national legal fraternity, was organized in the spring of 1950. It provides law students at the University with the advantages and benefits to be derived from association as members of a professional fraternity organized on a national basis.

Seated, left to right: Buzek, Kahanek, Komarek, Moritz, Motal, Geffert. Standing: Dr. Maresh, Holubec, Dr. Skrivanek.

CZECH CLUB

President	Ernest Komarek
Vice President	Kent Mortz
Secretary	Mildred Kahanek
Treasurer	Adolph Motal
Sergeant-at-Arms	Emil Geffert
Public Relations	Tony Buzek
Program Chairman	Andrew Geffert
Assemblymen	D. Holubec, B. Reinks
Sponsors	Dr. J. M. Skrivanek, Dr. Maresh

The Czech Club was organized in the fall of 1948, to promote the interest of University students in Czech language, literature, and customs. In addition, the organization strives toward the establishment of exchange scholarships between the University and Czechoslovakian universities. Another aim is the establishment of an international house on the campus.

Active membership is open to all students registered for one or more courses in the department of Slavonic languages. Any other interested student may be admitted as an associate member.

Lupe Campos

Janet Caskey

Joyce Delaney

Patricia Gallagher

ALPHA GAMMA CHI

FALL		SPRING
Peggy Lancaster	*President*	Patricia Gallagher
Annyce Sprague	*First Vice President*	Janet Caskey
Joyce Delaney	*Second Vice President*	
Patricia Gallagher	*Secretary*	Emma Jean Senkel
Janet Caskey	*Treasurer*	Nancy Batchelor
Carolina Grammon	*Historian*	Peggy Lancaster
Patricia Curtin	*Parliamentarian*	

SPONSORS

Mrs. Theo. Hunnicutt
Mrs. Jean Newhouse
Mrs. Willie B. Ainsworth
Mrs. Lou Russell

Miss Mary Ellen Kelly

Alpha chapter of Alpha Gamma Chi is one of the women's national service sororities on the campus. Chartered in June, 1949, it was formerly known as Alpha Delta Omega. It has been active on the campus since 1945.

The purpose of Alpha Gamma Chi is to assemble college women in the spirit of service and to promote fellowship and scholarship.

In the past year, the activities of the group have included maintenance of the permanent record file of the student activities, serving on the election polls, hostess duty at Freshman Orientation, and registering members at the Texas Youth Conference. They also collected for the polio fund and the freedom scroll, counted money for the community chest, helped in the Homecoming and Frontier Fiesta parades, and participated in Fiesta work.

Peggy Lancaster

Virginia Lee

Joanne Simpson

Beverley Turner

First row, left to right: Stewart, Gresham, Wafford, Buse, Stewart, Corrigan, McRaney, Sisk, Olive, Foster, McCain. Second row: Rogers, Jisha, Wesley, Simmons, Gray, Smith, Eng, Wheeler, Duckett, Abston, Bell, Smith.

BAPTIST STUDENT UNION

President	Skip Smith
Enlistment	Bill Gray, Mary Lou Liles
Devotional	T. W. Wesley
Social	Janie Bell
Secretary	Norma Courtney
Treasurer	Jo Patterson
Publicity	Betty Corrigan
Music	Joe Abston
Christian Citizenship	Jerry McCain
Director	Sarah Smith
Sponsors	Mrs. Faye Anthis Mrs. Nelda Lawrence Dr. J. E. Williamson Mr. Randy Quick
Pastor Advisor	Rev. Joseph Emery

THE NEW BAPTIST STUDENT UNION
Opened in September, 1950

The Baptist Student Union is a voluntary religious organization offering a well-rounded program of devotional, social, and service activities to Baptist and Baptist preference students on the University campus. Membership in BSU is based on membership in a local Baptist church or any unit organization of one.

Activities are planned and directed by a council of twelve students, which meets weekly to promote its work. Every other Friday a campus-wide BSU meeting is held in the Baptist Student Center at 3826 Wheeler. Each Tuesday students meet for a Bible discussion.

Highlights for the year have been the opening of the new Baptist Student Center, and the promotion of "Noonspiration," a daily meditation program.

BSU PINEY WOODS CAMP

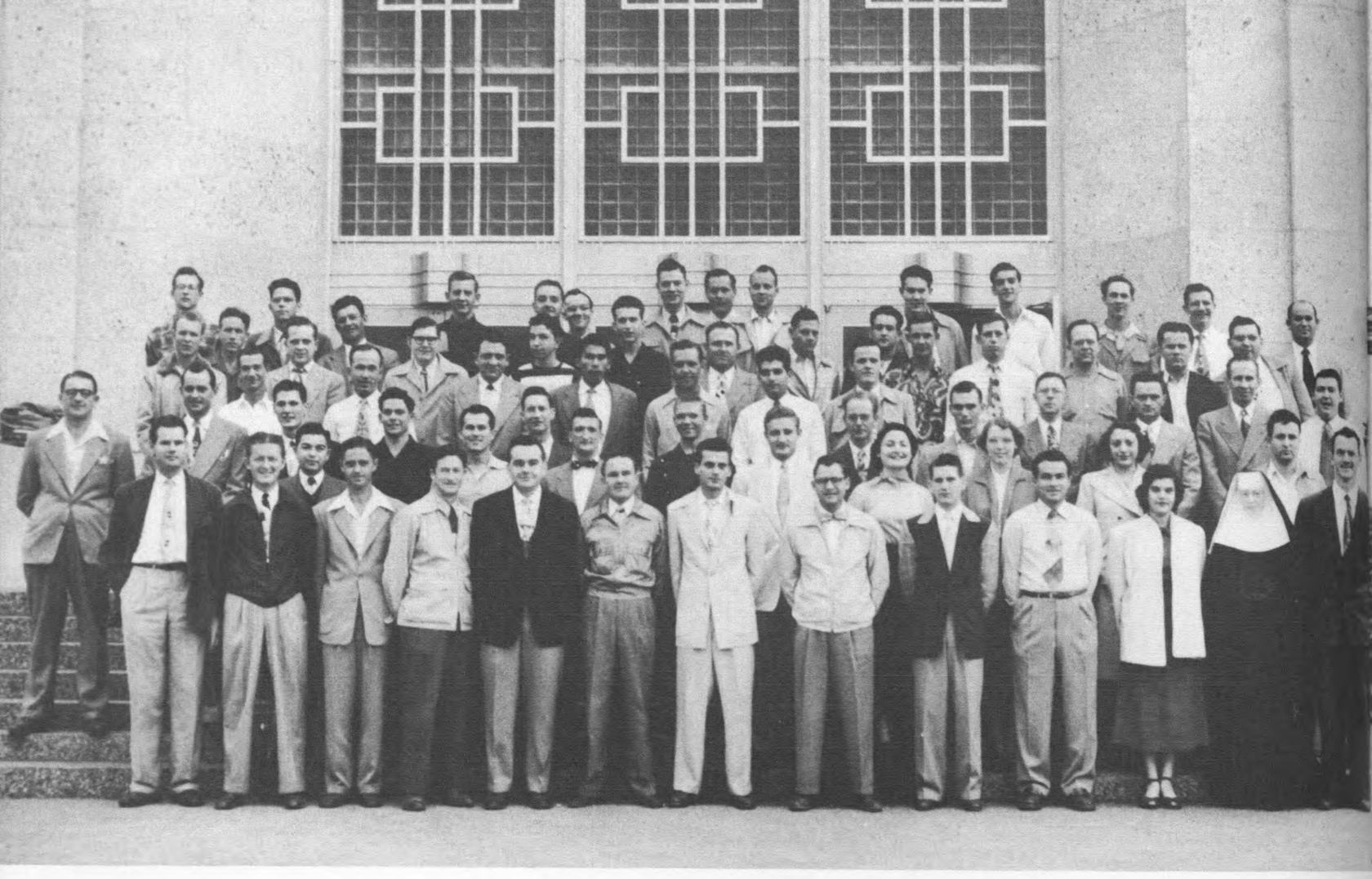

First row, left to right: Rhodes, Pippin, Elwell, King, Webb, Johns, Warth, Davis, Hodgson, Garcia, DeLeon, McDonagh, Halphen. Second row: Picou, Ezell, Harker, Cazares, Raia, Baillio, Bull, Thompson, Unidentified, Dyche, Brazil, Berkowitz, Meade, Stewart, Honig, Fatta, King, Beakley, Nelson, Kyler. Third row: Spies, Goodrum, Williams, Unidentified, Nixon, Strickland, Smith, Corenblith, Herrera, Chester, Thompson, Demel, Spiedel, Unidentified, Cupples, Angeli, Benski, Ludrick, Hancock, Glasgow, Nebgen, David. Fourth row: Hendry, Bryan, Timek, Unidentified, Renshaw, Favor, Rutherford, Gaulden, Battaile, Terry, Adams, Hanks, Dore.

AMERICAN PHARACEUTICAL ASSOCIATION

President	E. A. Schultz
Vice President	T. W. Newton
Secretary	Elizabeth Kettler
Treasurer	Carl Joiner
Assemblywoman	Mildred Dougherty
Reporter	Amalia Heaton

First row left to right: Redding, Fuller, Hill, Leissner, Davis, Newton, Urban, Heaton, Kettler, Dougherty, Mrs. Jones, Fitzgerald, Dr. Trupp. Second row: Walker, Cochran, Fisher, Doerfler, Walding, Peterson, Balistrella, Zurborg, Berry, Krueger, Leyva, Dr. Ferguson, Berry. Third row: Martens, Espinosa, Doyle, Schultz, King, Cunningham, Bartels, Nelms, Hernandez, Joiner, Escobar, Herrera, LeBlanc. Fourth row: McGinty, Hartsell, Green, Orth, Rayburn, Wilson, Hutsell, Kelly, Garcia, Trounstine, McNutt. Fifth row: Cooper, Sargent, Fuller, Box, Wagner, Tyndall, Tharpe, Baltruzak, Wolverton, Seale, Nastoupil, Taylor.

The University of Houston branch of the American Pharmaceutical Association was inaugurated this year on the campus. It is a national organization of people interested in the profession of Pharmacy, both from the standpoint of prescription work as well as from the standpoint of manufacturing and hospital work.

Establishment of this student branch brings the student into close contact with the work of the National Association and in so doing not only informs students of its activities but also trains them as leaders of the future.

All students of the College of Pharmacy are eligible for membership and the club is striving for a 100 per cent membership this year. The student branch has taken over the activities of the Mortar and Pestle club. These activities include outstanding speakers from retail drug stores as well as pharmaceutical industries together with other special programs.

The meetings of the branch are during Pharmacy orientation each week.

MRS. MARY LOU MARTIN
Secretary of Women's Dorm

WOMEN'S DORM COUNCIL

Seated: Fletcher, Duperier, Cockrell, Schmid, Gentry. Standing: Wall, Luther, Harris, George.

MR. E. BURKE HUBER
Director of Housing

MEN'S DORM COUNCIL

Left to right: Koonce, Leissner, Shannon, Rodriquez, Frink, Ashworth.

First row, left to right: Tortorici, Murray, Ireland, Skelton, Riley. Second row: Price, Gabois, Thayer, Swaidner, Petry, Zieschang.

ART CLUB

President ..... Henry Gabois
Vice President ..... Gordon Blouin
Secretary ..... Joan Elliott
Treasurer ..... Steve Price
Sponsor ..... Mr. Bernhardt Semmel

The Art Club was organized to promote, on the part of the students and the community, a greater appreciation of historical and contemporary art. Membership is open to any student enrolled in an art course. Meetings are held twice each month in the Art Building.

Seated: Ledet, Long, Baker, Eves, Shead, Glassie. Standing: Voelkel, Landry, Mrs. Murray, R. O. Jonas, Lewis.

VILLAGE COUNCIL

OFFICERS

Mayor	Sterling Baker
Mayor pro-tem	C. J. Ledet
Secretary-Treasurer	Louise Long
Editor of Village News	Virginia Eves
Sergeant-at-Arms	W. C. Shead
Sponsor	R. O. Jonas
Housing Supervisor	Mrs. Johnnye Murray

The Village Council is the legislative body of the University veterans housing project. It was originated in September, 1946, and its members are elected by popular vote each semester from representative districts.

The council was organized to give residents in the village voice in their local government and enable them to make suggestions for improvements for the village. It also acts as a representative from the village to the University. Since its organization the council has set up traffic regulations for the campus, provided playgrounds, and with the home economics department established the University Nursery School. The Village Forum was formed as a discussion group which plans village-wide parties and various other forms of entertainment.

The Council has been responsible for making things brighter in the village this year with the erection of more street lights, and the paving of two more parking lots and several streets.

Athletics

UH COACHES

JACK PATTERSON
Track Coach

JOHN HOFF
Tennis Coach

ALDEN PASCHE
Basketball Coach

CLYDE LEE
Head Football Coach

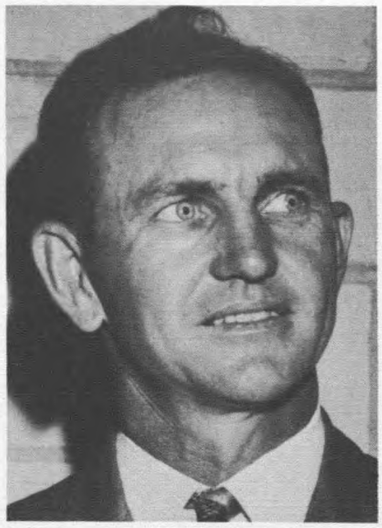

ROBERT EVANS
Freshman Baseball and Football Coach

LOVETTE HILL
Baseball Coach

ELMER SIMMONS
Backfield Coach

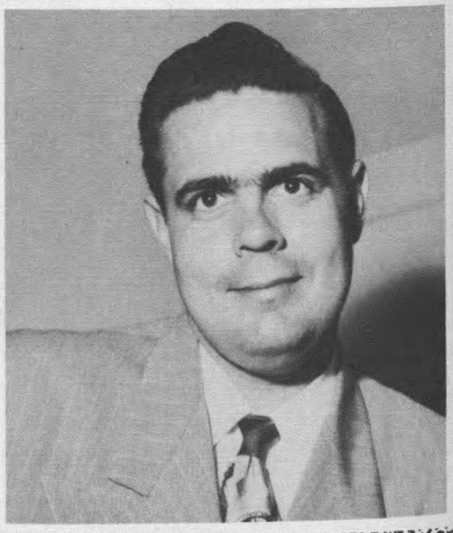

HARDIN COOPER
Line Coach

HARRY FOUKE
Athletic Director and Golf Coach

Margaret Standard, Athletic Department secretary, and Ned Thompson, business manager, look over a new basketball brochure.

ATHLETIC DEPARTMENT

JACK RHODES
Physical Education Instructor

Robert McCarthy (center), director of UH sports promotion, and assistants, Carolyn Otts and Joe Maranto.

1950 VARSITY FOOTBALL RECORD

UH Score	OPPONENT	Opp. Score
14	St. Bonaventure	29
7	Baylor University	34
16	Trinity University	20
27	University of Louisville	6
13	Hardin - Simmons	14
46	University of Wichita	6
13	North Texas State	16
36	William and Mary	18
40	Midwestern University	18
21	University of Tulsa	28
233	TOTALS	189

Left to right, front row: Hopson, Golden, Biddwell, Ramsey, McNeil, M. Clark, Hartsell, O'Hara, Sugarik, Holloway, Vice, Landers, Collier, Snookhouse, Koonze. Second row: Rhodes, Lacky, Barbee, Petty, Baldridge, Griffith, Owens, Gregory, Chambers, Haas, Mittag, Humble, Gregg, Jinks, Korenek. Third row: P. Carr, Miller, Moeller, Shannon, Grierson, Dewberry, Clapp, Kramr, Baker, Riester, Muckusker, James, Rogers, Nohavitza. Fourth row: J. VanHaverbeke, L. VanHaverbeke, Carr, Carroll, J. Clark, Ralson, Hample, Giles, Gillis, Roddy, Cowen, Chism, Moore, Holt, Muegge.

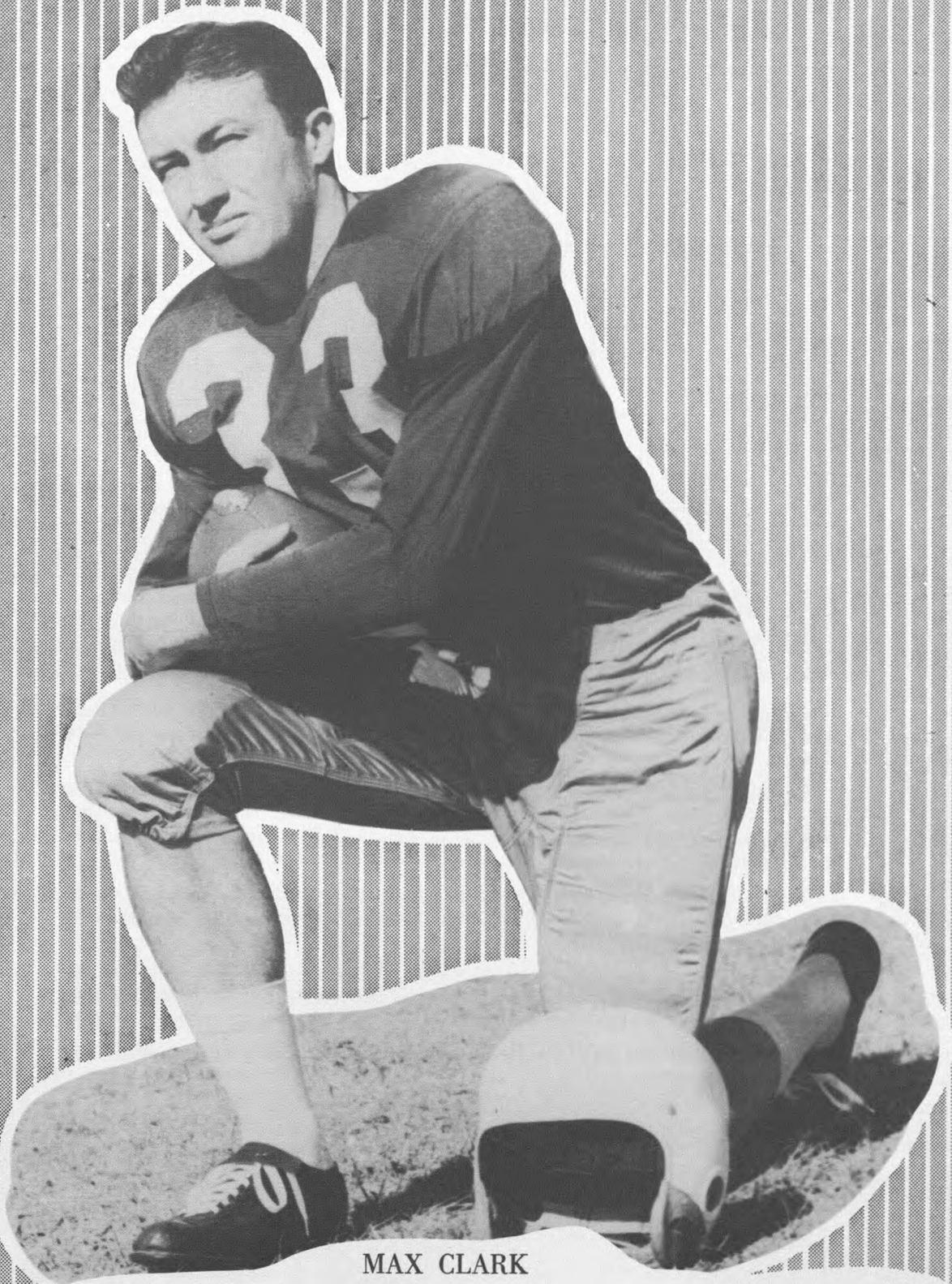

MAX CLARK

It will be many years before University of Houston students forget the little 155-pound "scatback" who stole the hearts and admiration of UH students and followers alike.

Thus, beginning what we hope may become a tradition, the Yearbook staff pays tribute on this page to a little guy with a big heart, Max Clark, the 1951 Houstonian's UH Football Player of the Year.

In scoring 11 touchdowns and 24 extra points, Clark established himself as the seventh leading scorer in the nation. His point-kicking precision placed him third in collegiate football circles in that department.

He carried the ball 134 times for 936 yards, an average of 6.9 yards per carry.

He played in ten games, participating in 87 percent of the University's offensive plays.

He called signals from his halfback position in the closing five games of the season in addition to his other duties.

He represented the University in the Senior Bowl game in Mobile, Alabama, at the request of North coach Alvin "Bo" McMillin, playing beside such other Southwestern "Greats" as Kyle Rote, Johnny Champion and Leon Heath.

He never quit.

GENE SHANNON
Back

Shannon breaks into the Bonny secondary

ST. BONAVENTURE 29

U. OF HOUSTON 14

Apparently depending on the Texas heat to stop St. Bonaventure in the second half, the University of Houston miscalculated and dropped its opening game to the New Yorkers, 29-14.

Until half time, it appeared to be the Cougars' game as they drove 90 yards on six plays to score their first TD against virtually no opposition. Then, in the opening minutes of the second half, they made it 14-0 when Gene Shannon smashed over from the one, and little Max Clark made good his second conversion.

Then St. Bonaventure caught fire. Shifting their line from five to seven and sometimes eight men, the Bonnies broke up the Cougar pitchouts and opened up the wraps on their highly touted backfield.

Two hair-trigger passes from quarterback Marchibroda, one for 60 yards and the other for 30, brought two touchdowns. An 85-yard scamper by Hanifin to the Houston three added to the damage when seconds later Marchibroda crashed over for a score.

A field goal from the toe of Danny Huntoon completed the scoring and secured the St. Bonaventure victory.

Ready to go

JOHN O'HARA
Back

Golden crashes through for a short gain.

BOBBY ROGERS
Back

BAYLOR
34

U. OF HOUSTON
7

Willing, but not too ready in their first crack at Southwest conference football, the University of Houston helped the Baylor Bears open their new stadium at Waco, by bowing 34-7.

It was Baylor and Isbell all the way as the all-Southwest man-under completed seven passes in 11 tries for three TD's and 113 yards.

Despite 125 yards in penalties, the Bears went on to compile 349 net yards gained, compared to the Cougars' 139.

The University's only score came late in the third quarter when Gene Shannon broke loose for 68 yards. Finding himself in the Baylor secondary, Shannon outran the defenders to the 15, shook off a desperation dive by John Curtis, and went over standing up. Clark converted.

Baylor came back immediately with two last-quarter scores to crush the Cougars' hopes of a win over a Southwest conference foe.

MAX CLARK
Back

Clapp brings down a Baylor ball carrier

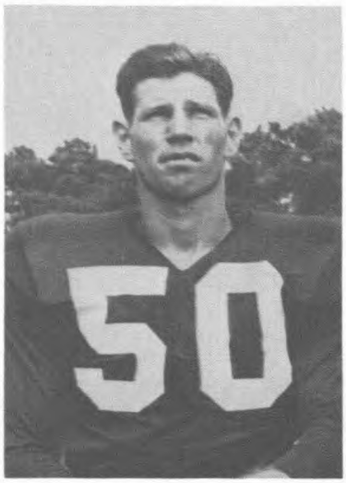

LEO VAN HAVERBEKE
Center

Clark goes down under a swarm of white jerseys

TRINITY 20

U. OF HOUSTON 16

Making it three losses in a row, the University lost to "downhill" Trinity of San Antonio, before a crowd of 1,400 in Alamo stadium, losing in the final five minutes of play, 20-16.

Spectators saw the lead change hands four times before the final gun sounded.

The Tigers' first two scores came on drives of 85 and 66 yards, the latter drive mostly through the air. Then, with time running out in the last period, Herb Falkenberg, smashing San Antonio back, ran to his left. Tackled, he lateralled to Dalton Klaus, who scampered 45 yards for a score.

The first Houston touchdown came when Gene Shannon scooted 68 yards on the same opening play that had resulted in a touchdown against Baylor.

Late in the fourth quarter, Hartsell hit Clark in the open for another Red and White TD.

A blocked kick in the same quarter by Frank James was turned into a safety and completed Houston scoring.

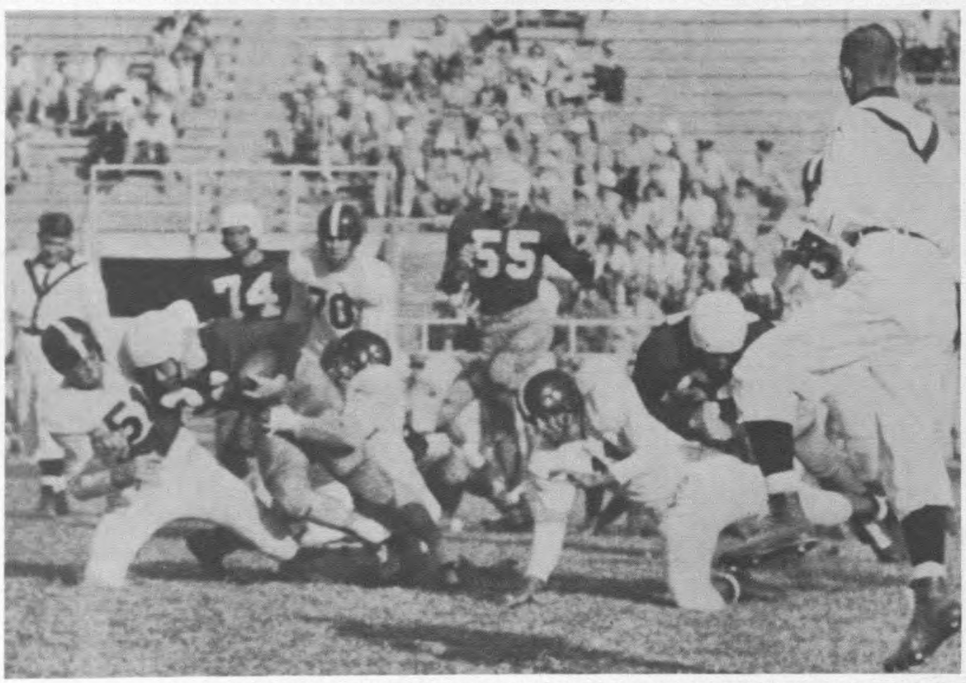

The end of the line

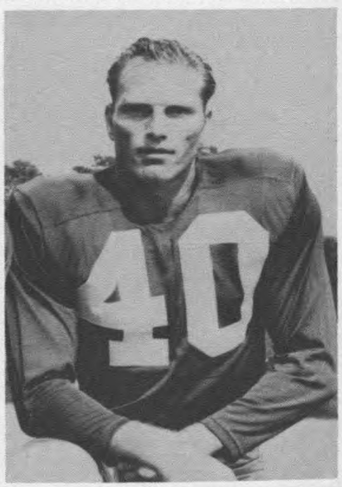

AUBREY BAKER
Back

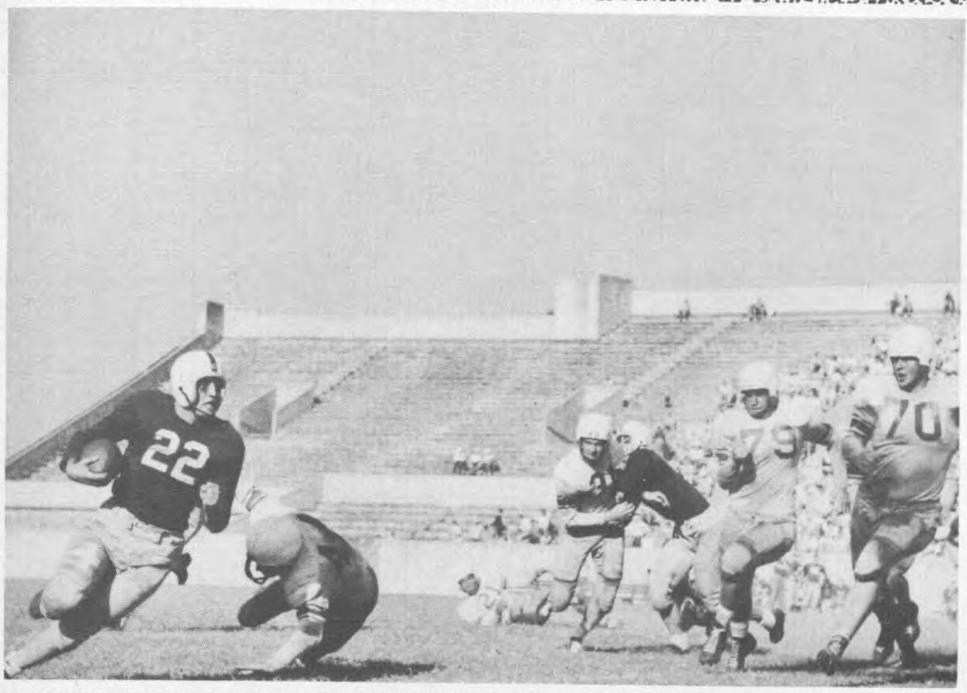

Clapp swings wide for extra yardage

JACK CHAMBERS
Center

LOUISVILLE
6

U. OF HOUSTON
27

Generally conceded only an outside chance of winning after three successive defeats, the University suddenly unleashed a second half punch and crushed the Louisville Cardinals, 27-6.

With little Max Clark calling signals and Bobby Rogers passing from the man-under position, the Cougars never gave the Southerners a chance.

Louisville showed little of the power that had brought them two wins before their Texas journey. Although they outran and outpassed the Cougars in statistics, most of their yardage was gained between the thirty-yard stripes.

Rogers proved the Red and White's big gun. Gaining 116 yards in 11 carries, he crossed the Cardinal goal line twice. Clark and Shannon were good for two more TD's.

Louisville's only tally came on quarterback Jack Browning's flat pass to Williams, who traveled 34 yards to the end zone.

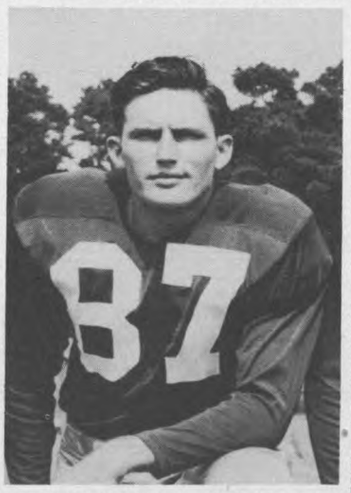

DAVID GREGG
End

Moral support from the bench

Hartsell breaks clear on a quarterback sneak

BUCK MILLER
Guard

WICHITA
6

U. OF HOUSTON
46

Undefeated in four starts, the Wheat Shockers of Wichita moved into Houston to give the University its first taste of Missouri Valley football. Two hours and 46 points later the Kansas squad was still wondering what had happened, as they trailed to the locker room on the short end of a 46-6 UH scoring spree.

Using three backfield combinations, the University ground out 308 yards to the Shockers' 163 with a show of power in the second half that brought five TD's before the clock ran out.

Added to the two scores in the second period, the tallies were more than enough for victory.

Wichita's only touchdown came in the second quarter at the end of an 80-yard sustained drive when their man-under, Gerald Bowen, slammed over from the one.

Six Wichita fumbles, three of which the UH recovered, added to the downfall of the Kansas team which just couldn't get started.

Shannon and Koonce were the big guns for the Houstonians in a game which saw five UH backs cross the Wichita goal line.

FRANK RODDY
End

Mittag finds two men too many

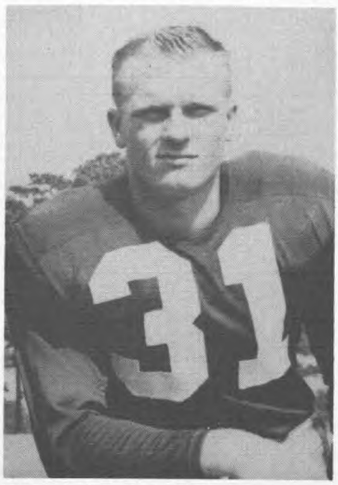

CARL MITTAG
Back

Jim Ausley, trainer keeps an anxious watch

NORTH TEXAS
16

U. OF HOUSTON
13

Never a team to be outdone, the University outfumbled the North Texas State Eagles 6-4 and paid the price in a 16-13 setback. Even then, it took a 17-yard field goal for the Denton team to turn the trick.

On comparative scores, the Cougars were dead ducks before they went on the field. Only the week before, the Eagles had soundly thumped the Trinity Tigers 36-6. Trinity had nosed out the UH 20-16 earlier in the season.

Despite the costly fumbling, the Cougars almost came out on top. Not until the fourth quarter did the Eagles build up the steam for a sustained drive, and the winning touchdown.

Then it was Zeke Martin, NTS aerial ace, who supplied the punch. Finally getting his sights set, he ramrodded the Eagles 53 yards, mostly through the air, and ended the drive in the Cougar end-zone with a 13-yard pet to Kirk Drew.

Cougar tallies came on a short smash off tackle by Gene Shannon and an end run which saw Max Clark go over standing up.

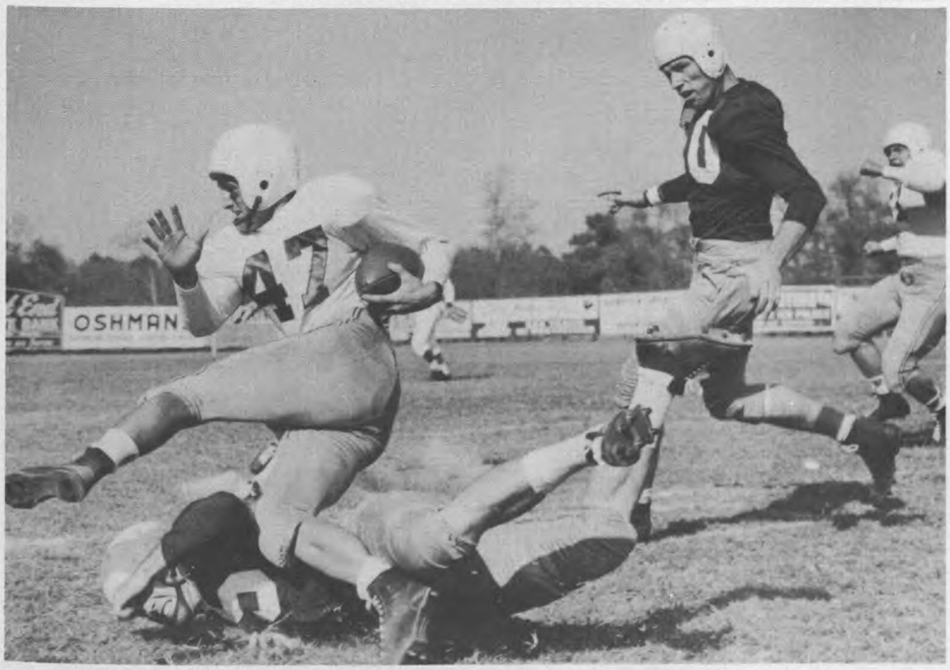

McNeil brings down a NTS back the hard way

LLOYD RALSON
End

LLOYD HOLLOWAY
Guard

Max Clark is hauled down after a short gain.

WILLIAM and MARY 18

HOUSTON 36

Grinding out 486 yards to their opponents' 28, the University made its debut in the new Houston Stadium, celebrated Homecoming, and massacred the William and Mary Indians, 36-18, all in the same day.

Trying once more for the "big-time," after dropping a 13-14 heart-breaker last year to the Indians, a Cougar victory was never in doubt.

Little Max Clark and still smaller Jolly Hartsell did most of the damage.

Three times Clark slipped over the goal line and three times he split the cross bars for extra points. And, time after time, it was Hartsell, holding the ball until the last second, who looped pitchouts to eager Red and White backs for solid, ground-eating gains.

The UH scored just about every way in the books. Broken field runs, goal line plunges, passes, and even an 11-yard field goal from the foot of Randy Owens combined to achieve the Cougar victory.

For the first time in its short athletic history, the University won a Homecoming victory, and one with no strings or gripes attached.

A leg lock proves Shannon's downfall.

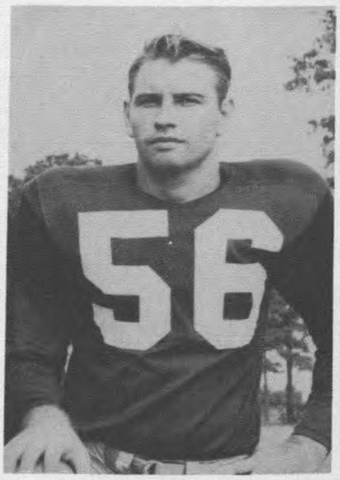

IVIS RISTER
Center

Shannon sweeps wide around end for yardage.

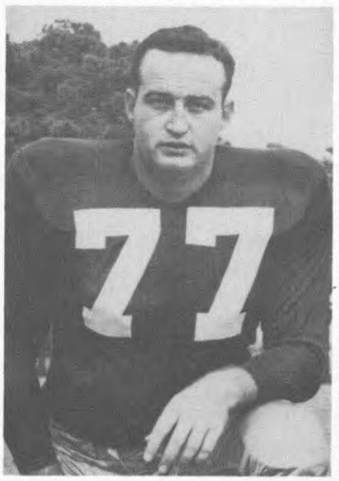

JOE HOLT
Tackle

MIDWESTERN
18

HOUSTON
40

Taking their last shot at a Gulf Coast conference win, and avenging last year's 33-21 defeat, the Cougars continued to shoot for a .500 season average by handing Midwestern a 40-18 setback.

Playing under the lights in High School stadium, the UH matched their smashing ground attack with a devastating aerial display.

Between the two they passed and ground out 449 yards and six TD's. Clark, with 117 yards and Baker, with 170, were responsible for 287 of the 320 yards gained on the ground.

Until the last quarter the scoring was almost even. Then the UH found its punch. Switching from a ground attack, the Red and White scored three times through the air. Then, just to show it could be done, they returned to the ground, and Rogers drove over on a 12-yard run.

The closest the co-champs of the Gulf Coast conference ever came was at the end of the first half, when they trailed by a narrow margin.

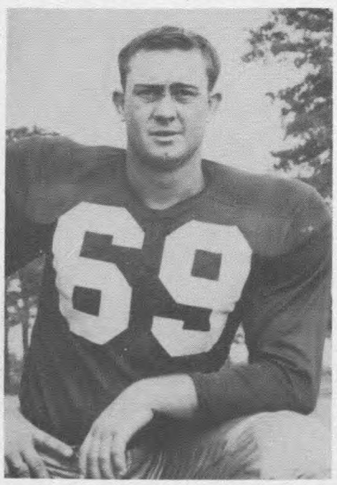

FRANK JAMES
Guard

Everybody's happy as the Cougars go ahead.

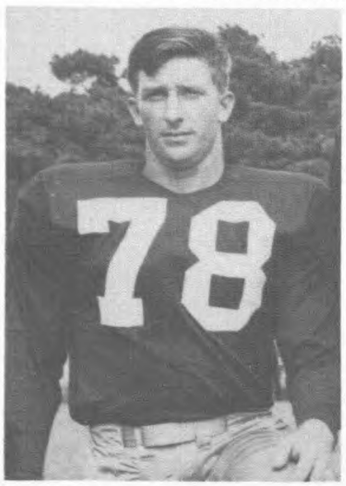

DON RHODES
Tackle

A Cougar pass receiver outreaches Hurricane defenders.

TULSA 28

HOUSTON 21

In a brutal, crushing game which matched the oldest tradition of football, the UH went down in defeat at the hands of the Golden Hurricanes of Tulsa University, 28-21. But the ill wind that blew victory to the Hurricanes could take nothing from the prestige of the Red and White.

Picked as 14-point underdogs, the Cougars never admitted it. Nor did they seem to know that in the team that had crushed Arkansas 28-13 the week before, they were facing the Number Four ground gaining club in collegiate football circles.

In amassing an 8-1-1 record, the Hurricanes had downed such touted powers as Oklahoma A&M, Texas Tech and Villanova.

Almost within reach of that .500 season mark, the Cougars jumped into a 14-0 lead in the initial period of play only to see it fade as the game progressed. Time and again the Red and White line tried to hold, but the raging Hurricane team continued to grind 4, 5, and 6 yards at a time toward the Houston goal.

It was those small, ground-eating gains that spelled the UH defeat.

The final ax fell in the fourth period when with the score tied 21-21, Tulsa passed to the UH 14, and then bulled the distance on eight crushing gains.

A Tulsa powerhouse is dragged down from behind.

HENRY COWEN
Tackle

1950 FRESHMAN TEAM RECORD

UH Score	OPPONENT	Opp. Score
20	Blinn Junior College	0
41	Edinburg Junior College	7
6	Victoria Junior College	7
20	Kilgore Junior College	33
0	Wharton Junior College	21
87	TOTALS	68

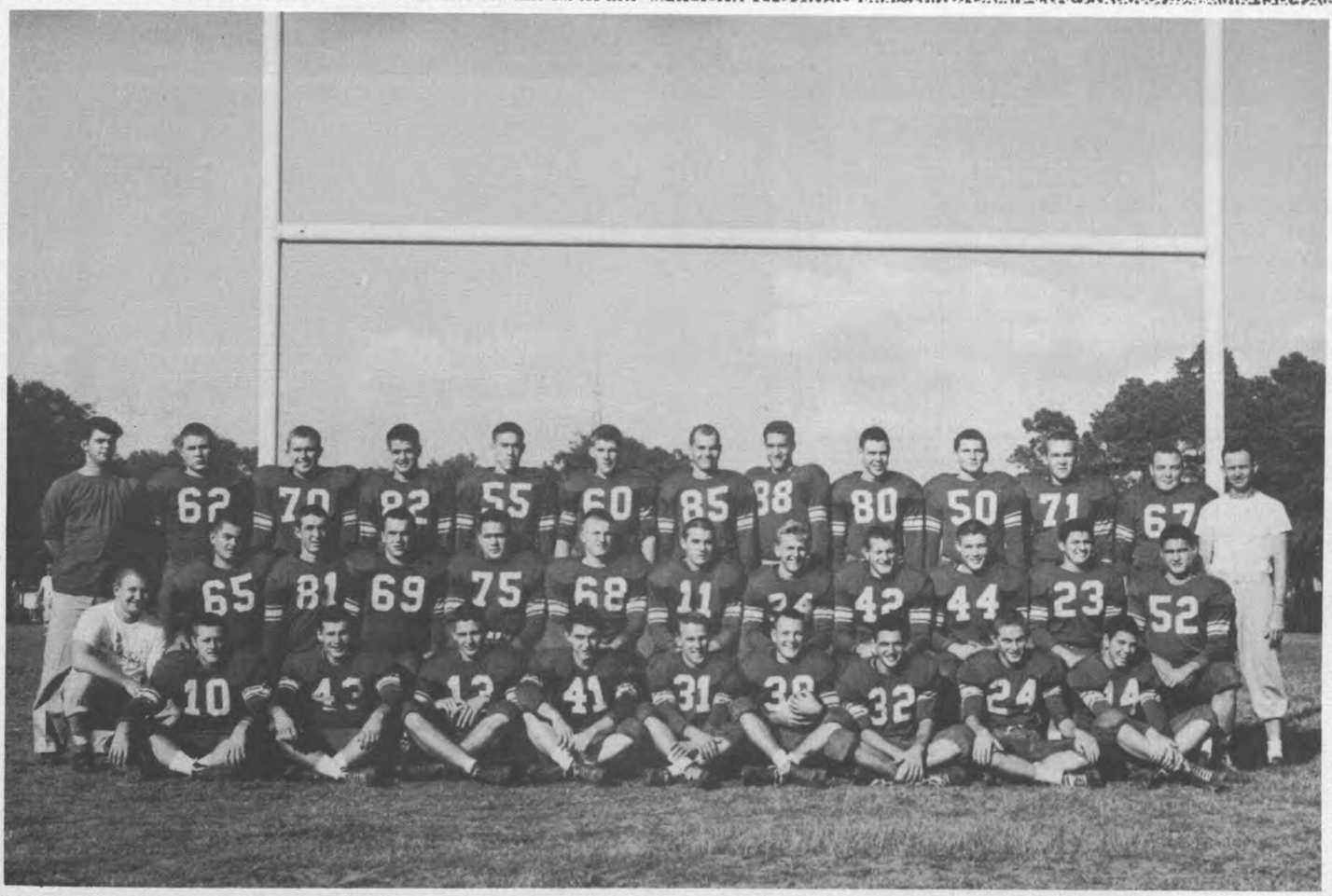

Left to right, front row: Eschenfelder (manager), Howton, Matski, Nelson, Cale, Wolfe, McWhirter, Richardson, Hisler, Dietrich. Second row: Brown, Merryman, Coym, Daw, Bilbo, Welch, Walker, Bailes, La Rocca, Norris. Third row: Rankin (manager), King, Murphy, Johnson, Marion, Kelso, Durrenberger, Linklatter, Kelley, Gillioz, Bogan, Bradley, Evans (coach).

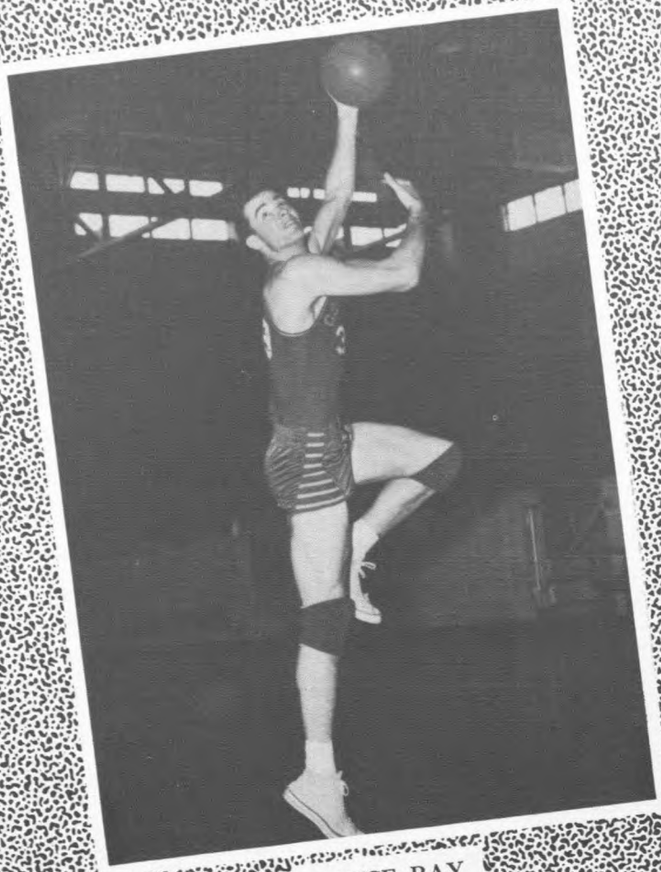

ROYCE RAY
Center

MVC PROVES ROUGH FOR HAPLESS UH

Missouri Valley competition proved too much for Cougar hopes as nationally ranked Bradley and St. Louis lived up to pre-season expectations and handed the UH setbacks on their two opening games.

Bradley, playing before an overflow crowd in their home court, outlasted the Red and White, 94-73 in a free for all shooting spree. Hendrix's 20 points were high for the University, but not enough to turn the trick.

Against St. Louis the Cougars met a similar fate and fell 71-44.

Despite sharp shooting by Hendrix and good backboard work by Ray, the Billikins were never seriously pressed.

Home at last, Coach Alden Pashe's squad awoke before a capacity crowd and defeated Sam Houston State, 63-57.

Early season winners over Texas and Rice, the Huntsville team held the lead for three quarters. Hendrix's two field goals with eight minutes to play finally put the University out in front. Minutes later, Bunky Bradford swished four more through the net to clinch the game.

Rodriguez leaps high for a rebound against the Sam Houston State Kats in High School stadium.

L. D. HENDRIX
Forward

UH LOSES TO ST. LOUIS, BEAT A&M

Taking their second shot at St. Louis, the University scored heavily, stopped the Billikins' fast break, but lost 71-63.

Nine completions for 27 tries at the foul line spelled the reason for the UH's defeat as they outscored league-leading St. Louis from the floor. The Billikins scored 21 fouls in 30 attempts to more than make up for the outside shots.

Against Stephen F. Austin the Cougars came within a hair of repeating their losing ways. Only a field goal by lanky Royce Ray in the last 40 seconds saved the day, and the Lumberjacks wiped their tears on the short end of a 53-52 count.

A complete turnabout from the St. Louis game gave the UH their first win over a Southwest Conference foe, Texas A&M.

This time it was the Cougars who shone at the foul line with 18 baskets for 27 tries.

Like the Billikin game, too, the winners were outscored from the floor, but won 52-45.

Winless in three MVC games against St. Louis and Bradley, the Red and White found Wichita easier meat than the nationally ranked teams.

The UH won in a breeze, 86-64, and broke four University records in the process. Royce Ray, with 27 points was responsible for two.

On the road once more, the Cougars broke even with Drake University in Des Moines, to bring their season record to five wins and four losses.

Drake took the first game 66-60, leading all the way. In the second contest the Cougars jumped to an early lead, held it throughout most of the play, and coasted to victory, 77-67.

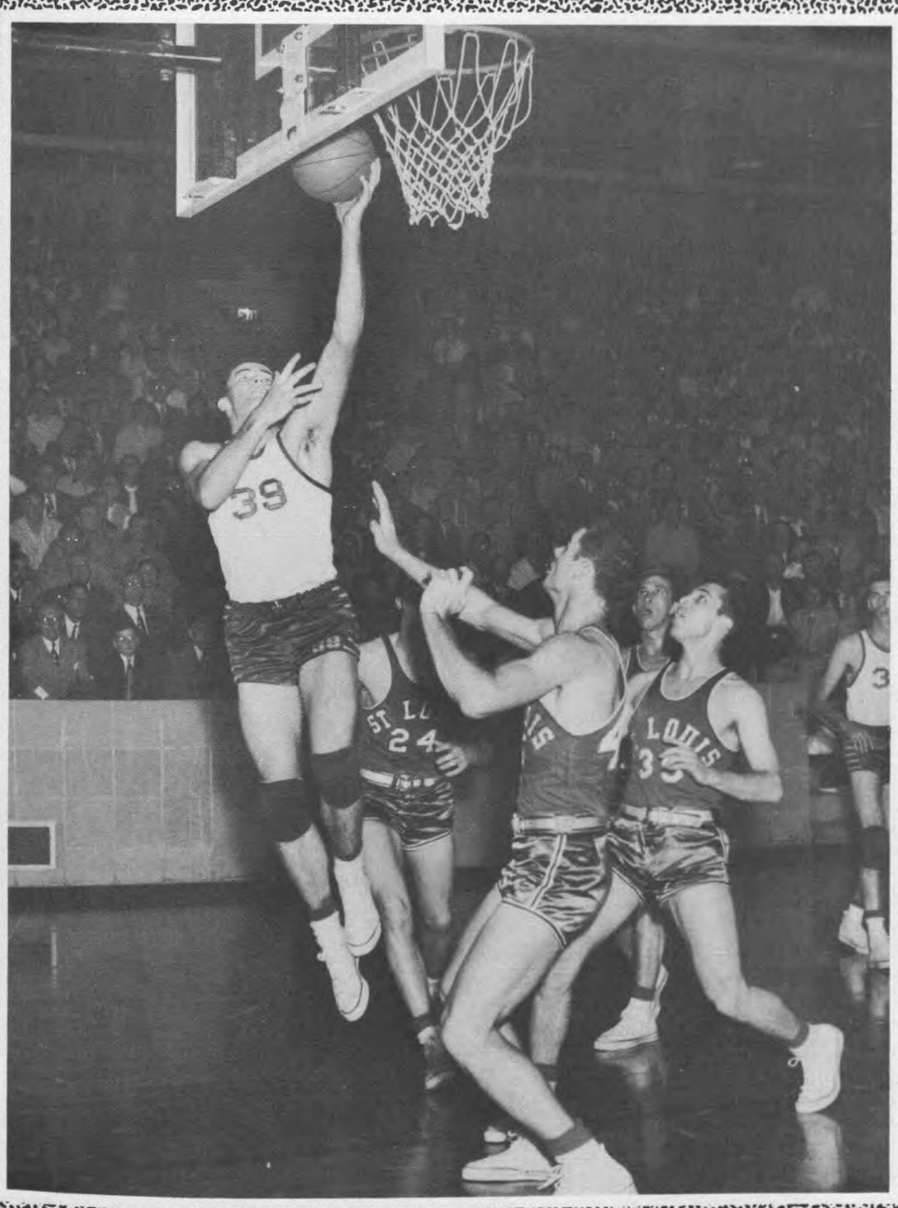

Royce Ray scores unmolested as three Billikins look on.

FOUR WINS GIVE UH 9-6 RECORD

Missouri University literally burned up the backboards to wind up the UH's road trip through the Midwest and bring the Red and White its second loss in three games.

The Tigers hit 16 for 33 shots in the first half for nearly a 50 percent average. Coasting from there, they never quite lost the lead.

The closest the Cougars came was early in the second half when they trailed 35-32.

Once more on their home court, the hapless UH still had trouble, but defeated Oklahoma City University 53-51, scoring the winning points with less than two minutes to play.

Not until late in the third period did the Cougars pull ahead and then no more than three points separated the teams until the game ended.

Returning to the road, the Red and White dropped a "heart-breaker" to Midwestern, 54-53, in Wichita Falls.

Fans saw the lead change hands twenty times before the clock ran out. At no time were the squads separated by more than four points.

With Hendrix hot once more, the UH played "fire engine" ball the next two games and scuttled Trinity and Sam Houston with a minimum of trouble.

The Tigers from San Antonio played good ball the first half but were no match for the Cougars in the second. They fell by the wayside, 72-63.

Still hot, the Red and White hit 46 percent of their shots to give Sam Houston the same medicine and a 67-48 defeat.

An old rival, North Texas State fared no better. Playing on their home floor, the UH was slowed by NTS's tight defense, but still won, 54-46, bringing their season record to 9-6.

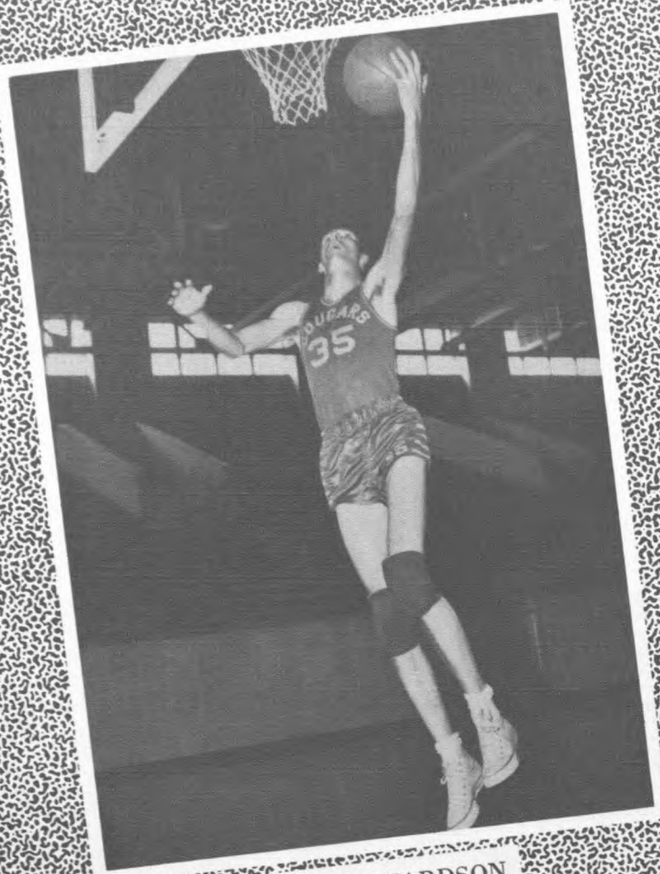

HERB RICHARDSON
Guard

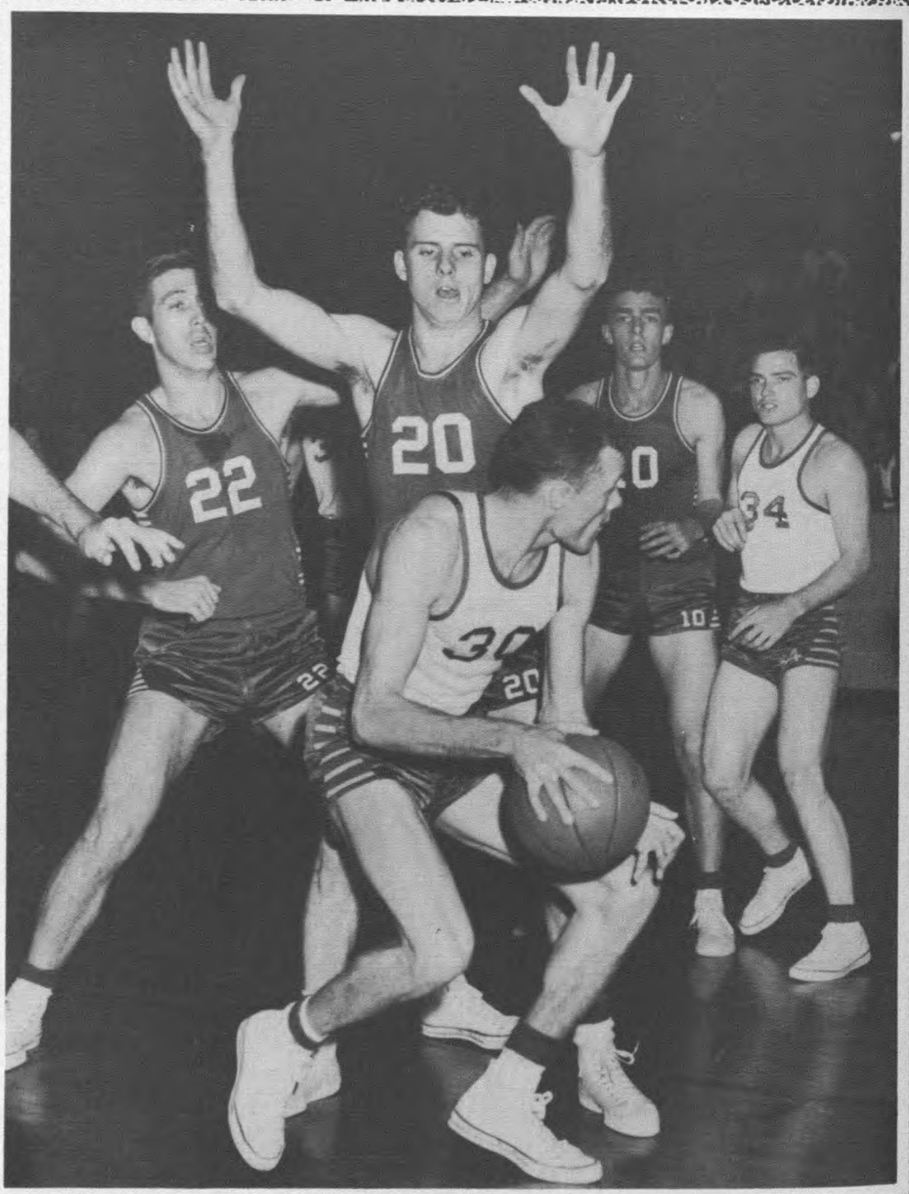

L. D. Hendrix looks for a receiver as NTS players try to break up the UH's freeze late in the fourth period.

ALBERTA RENTA
Guard

COUGARS CONTINUE IN SLUMP

A long shot in the final 35 seconds sounded taps for the Cougars as they bowed in defeat to Wichita University in Kansas, 69-68.

Shooting desperately from 40 feet out, lanky John Friedersdorf, 6-foot, 5-inch Indian forward, turned the trick in the final period. The toss was just too much for the UH as they failed to score again in the closing seconds.

A seven-day layoff seemed to revive the Red and White though, for one week later they outscored and outshot Midwestern in a 58-36 rout.

Midwestern just couldn't stand the pressure, and after the first six minutes never took the lead.

Sinking 43 percent of their shots, the UH brought their season record to 10 wins and seven losses.

Bradley posed a far more difficult problem. The northerners barely maintained the lead in the first three periods, but then, as the Cougars fizzled, ran up the score to win, 60-47.

Tulsa, the whipping boy of the MVC, turned the trick also, outlasting the UH to win, 50-45.

Once again the Cougars played three quarters of winning ball, but just couldn't find the hoop in the closing period.

The loss brought the Red and White's conference record to seven losses and two wins.

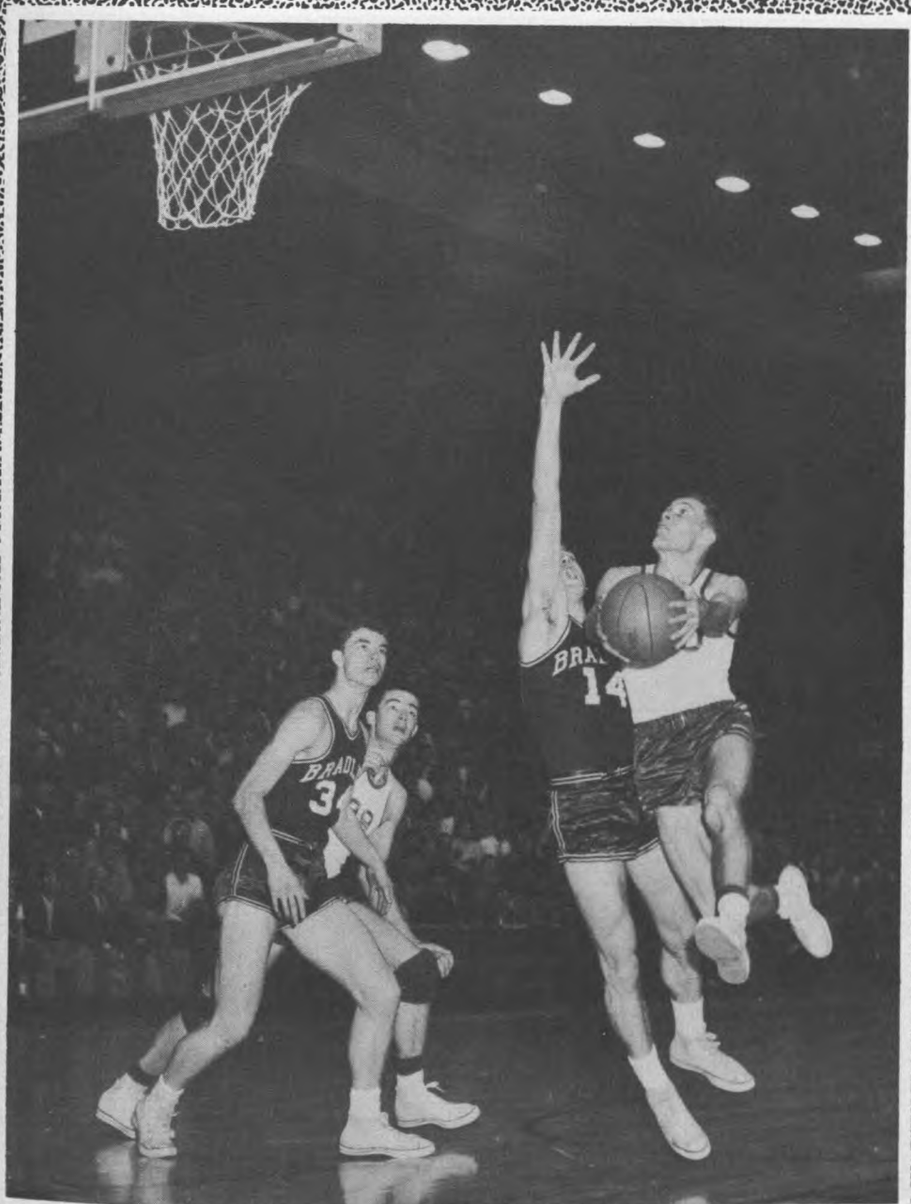

Hendrix takes off for two points against the Bradley Braves.

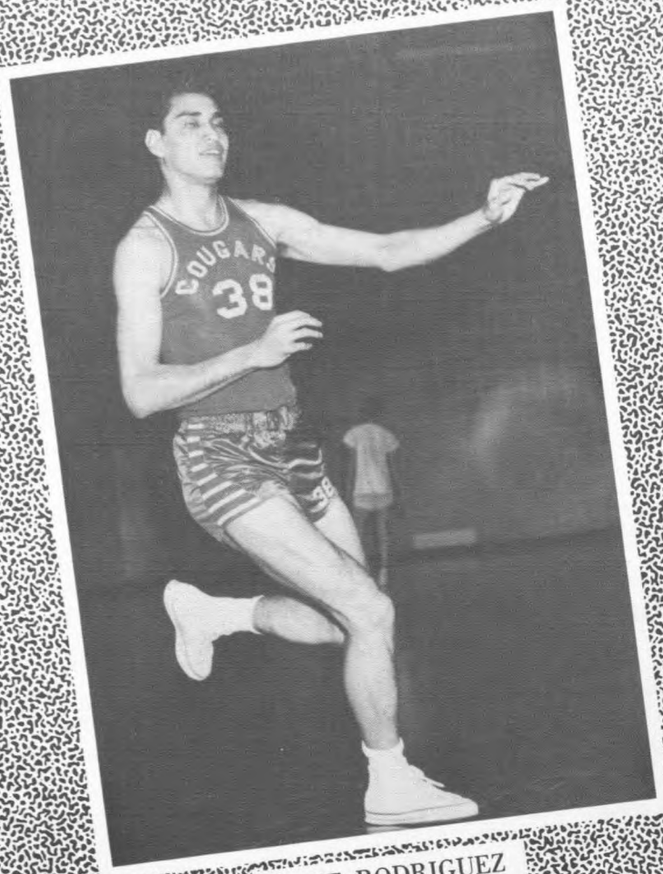

DAVE RODRIGUEZ
Center

UH DROPS FOUR IN A ROW

The cold Michigan air worked wonders for Detroit, but apparently froze the Cougar's spirits as they bowed twice on successive nights to the northerners.

The opening contest of the series was Detroit's from start to finish as they outshot and outran the Red and White to a 70-61 victory.

The second game was markedly worse from the UH point of view.

Led by forward John Kirwan, the Detroit team rolled up 93 points, setting a new team record and completely outclassing the Cougars, 93-73. Kirwan, with 31 points, also shattered the school individual-scoring record that had stood for 40 years.

Two more UH losses followed in rapid succession.

Oklahoma A&M, never behind after the initial two minutes of play, sank 49 percent of their shots and walked off with a 61-52 victory.

North Texas had more trouble, but won at the free throw line, 60-57, with 2.02 minutes to play. As in the past, the Cougars led throughout the first half, but couldn't retain the margin through the final period.

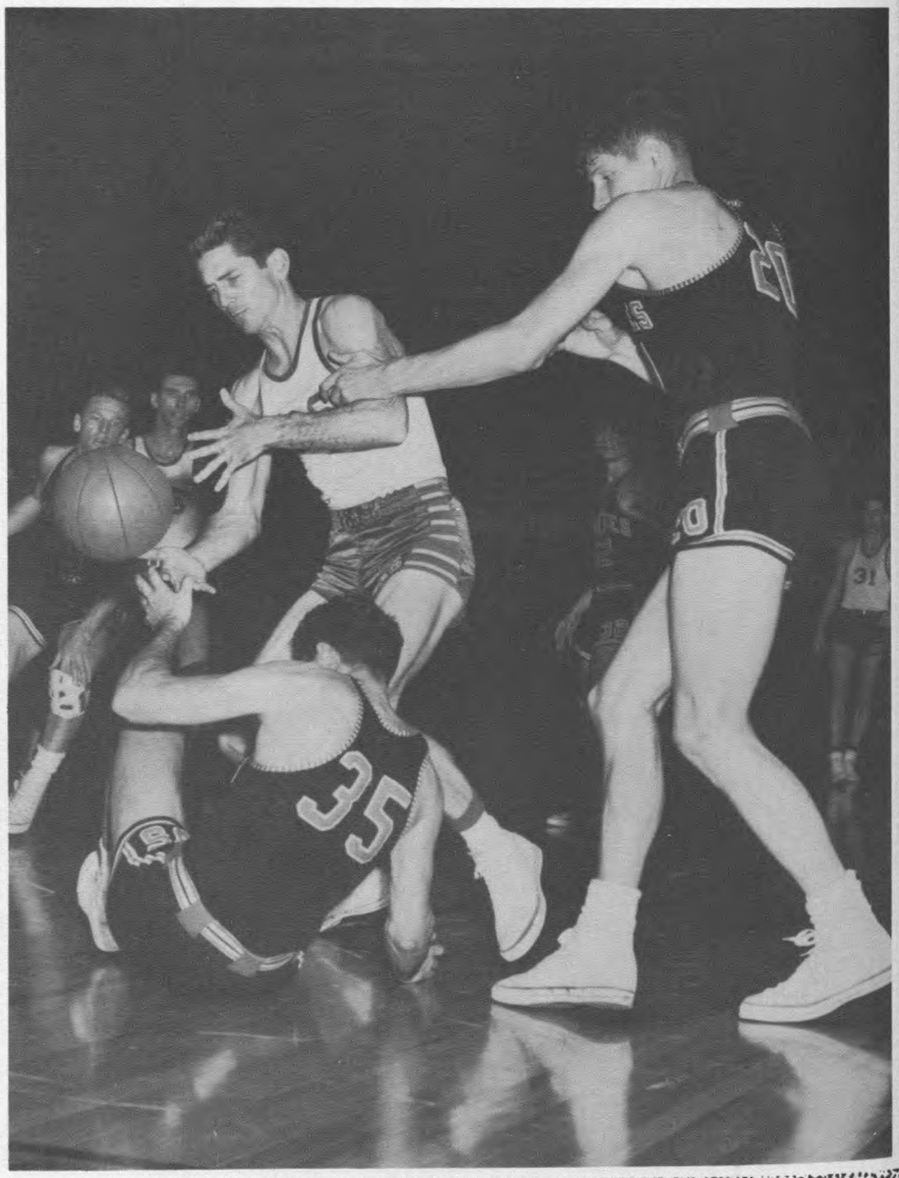

An unidentified Oklahoma A&M player throws an arm lock on Gil Luton and the Cougar forward goes for the ball.

BUNKY BRADFORD
Guard

Wallowing in the trough of a six-game losing streak, the University tried for their second win over Oklahoma City University, but failed to make the grade.

The Chiefs, freezing the ball effectively for the last four minutes of play, held on to a slim three-point margin to win, 57-54.

Ray's 17 points were high for the game, but not enough to cool OCU who hit almost 50 percent of their shots from the floor.

Home for the last time, the UH rebounded and dropped Trinity 72-61.

Fans saw little to cheer in the opening two periods of play. Then in the third quarter the Cougar's poured 31 points through the net to roll enough points to assure victory.

The final three games of the season found the Red and White playing consistent ball. Texas A&M, Tulsa and Oklahoma A&M downed the UH with little or no trouble in a six-day road trip which left the Cougars groggy.

Texas A&M dropped the Houston squad 55-46. Three days later, Tulsa did the same, 60-44.

Oklahoma A&M, sporting a 26-3 season record swamped the Cougars 57-39 for the closing game of the season, leaving the UH in the MVC cellar on the short end of a 2-12 record.

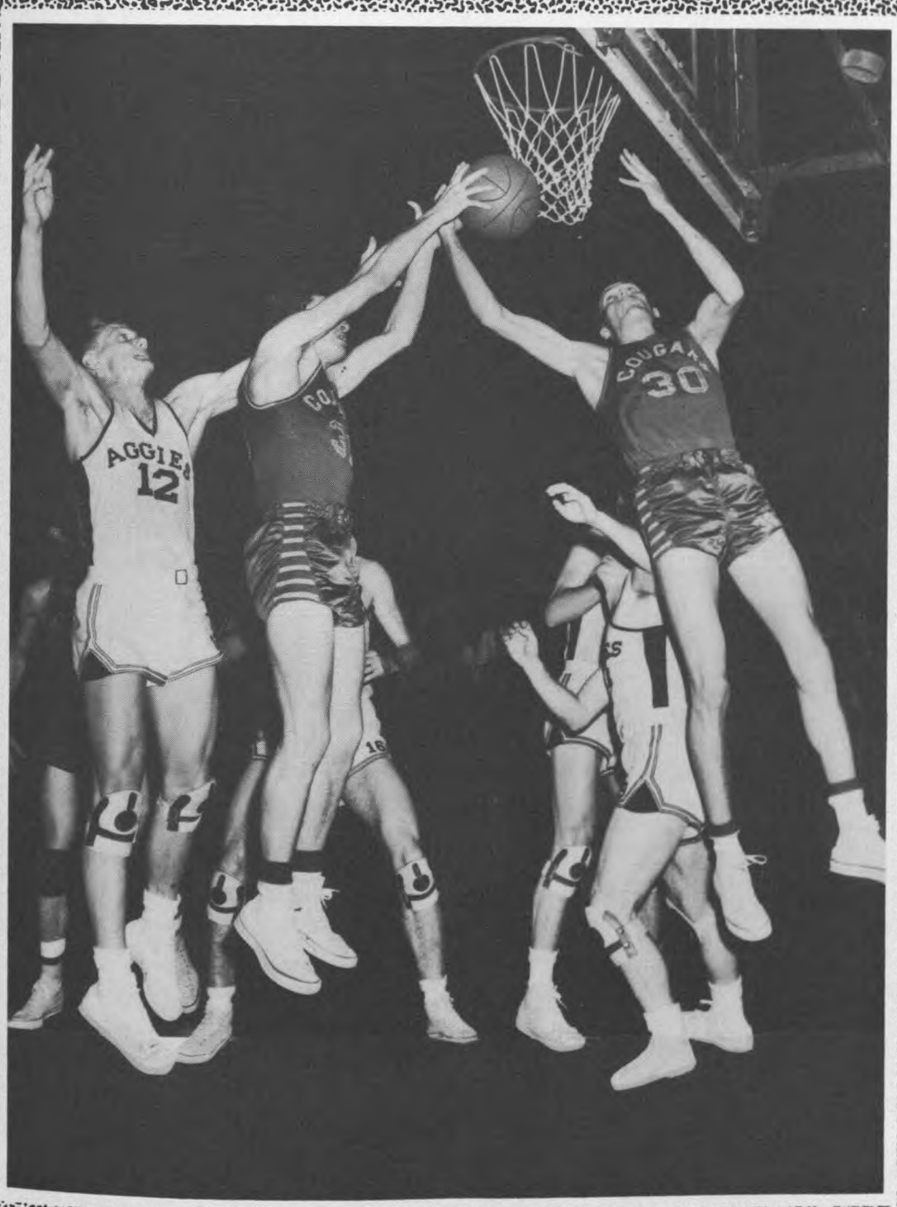

Hendrix and Renta go high for a rebound against Texas A&M at College Station.

Back row, left to right: Coach Pasche, Richardson, Ray (Royce), Cotton, Rodriguez, Luton, Hendrix, Smith (Manager). Front row: Davis, Ray (Rowan), Renta, Burroughs, Irwin, Bradford.

UH SEASON RECORD

UH Score	OPPONENT	Opp. Score
73	Bradley	94
44	St. Louis	71
63	Sam Houston	57
63	St. Louis	71
53	Stephen F. Austin	52
52	Texas A&M	45
86	Wichita	74
60	Drake	66
77	Drade	67
48	Missouri	66
53	Oklahoma City	51
53	Midwestern	54
72	Trinity	63
67	Sam Houston	48
54	North Texas	46
68	Wichita	69
58	Midwestern	36
47	Bradley	60
45	Tulsa	50
61	Detroit	70
73	Detroit	93
52	Oklahoma A&M	61
57	North Texas	60
54	Oklahoma City	57
72	Trinity	61
46	Texas A&M	55
44	Tulsa	60
39	Oklahoma A&M	57

*Conference games

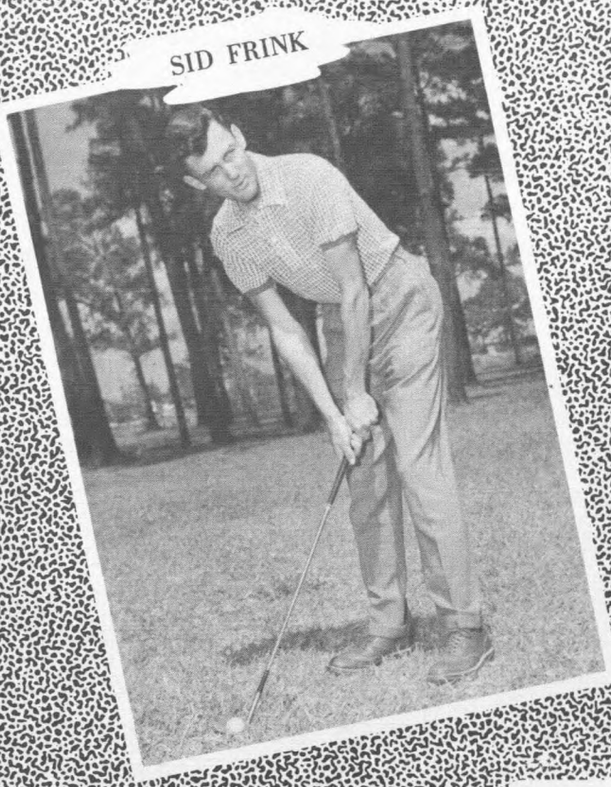

SID FRINK

GOLF

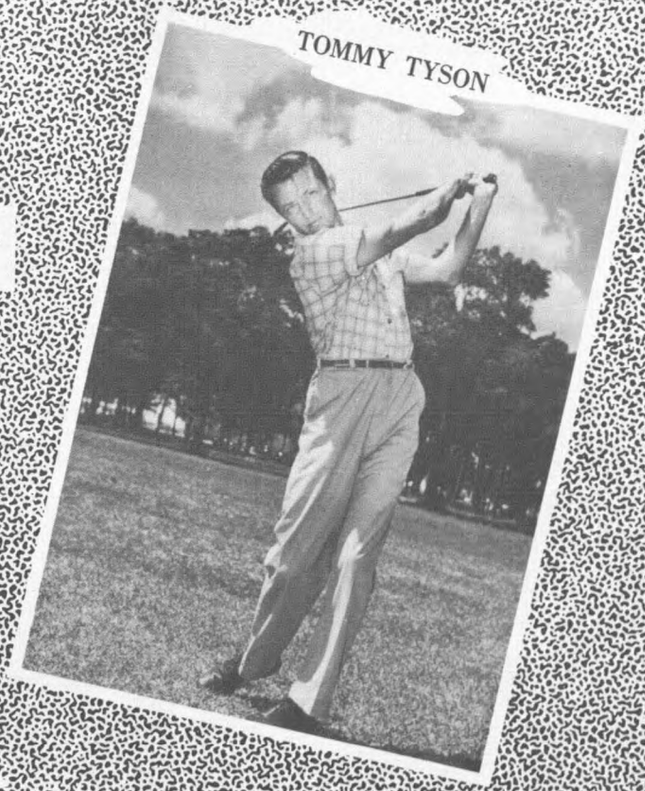

TOMMY TYSON

From all appearances at press time, Cougar golfers were in for some bad holes. Harry Fouke's squad looked anything but promising as potential MVC champions. Two defeats at the hands of Texas A&M, followed by consecutive losses to Baylor, Rice and Oklahoma A&M place the team at this time with little to look forward to except the MVC play-offs in May.

Left to right: Coach Harry Fouke, Rex Mounger, Tom Tyson, Sid Frink and Bill Spinner.

TENNIS

EARL CALDWELL

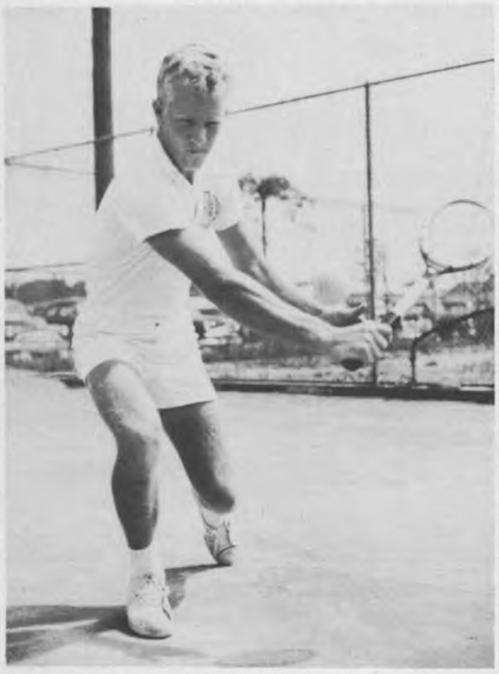

D. LIGON

Midway in the season, the UH tennis team looked like a sure bet to continue their championship ways of the past two seasons.

In the six matches to date, the Cougars had defeated Baylor, LSU, Texas A&M and Tulsa, and tied Texas University and Texas A&M.

Six matches remain before the squad moves to the MVC play-offs in Tulsa on May 12.

Left to right: Jason Morton, Lee Foster, D. Ligon, Earl Caldwell, Dick Lamb, Dwight Allen and Coach John Hoff.

BASEBALL

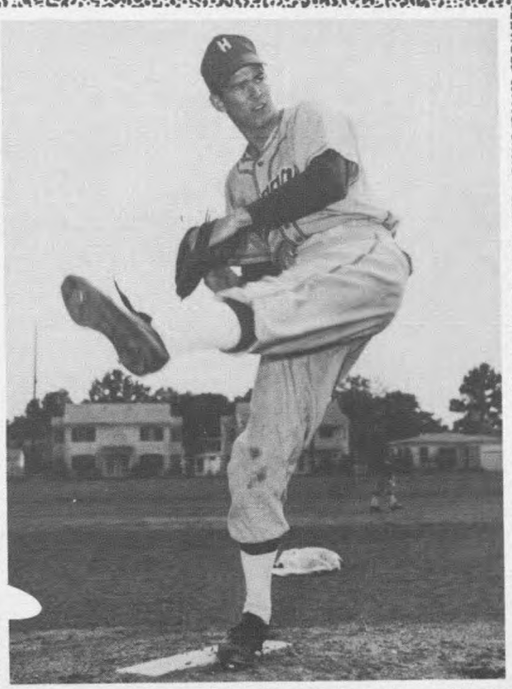

JOHN BOON

BOBBY HOLLMANN

Sparked by the consistent hitting of Jack Reed, sophomore third baseman, the UH baseball team boasted a 9-4 record when the Sports section went to rest.

With wins over Baylor, Texas A&M, Tulsa, and Oklahoma A&M, and a 3-1 MVC record, the Cougars had only to take two from Wichita to claim the western MVC crown and move into the play-offs with the champions of the western division.

Top pitchers to date for the Cougars were Bobby Hollmann (3-0), and John Boon (4-2).

Back row, left to right: Rogers, Boon, H. Hughes, Walton, Coach Lovette Hill, Vickers, Moore, Reed, Boon, J., Winfield. Front row: Jezierski, Gregg, Payton, Fraga, Hollmann, and Jones.

TRAVIS STARR

Back row, left to right: Slade, Tomasco,. Treat, Brown, Snell, (Manager). Center row: Gentry, Starr, Green, Wooten, Shannon. Front: Skaines.

JOE WOOTEN

TRACK

With five meets under their belts, the UH track team had yet to come out on top when the Houstonian deadline came.

With only the SLI and MVC meets remaining, the closest the Houston team had come to victory was in a triangular meet with SLI and Louisiana Tech when the Cougars placed a weak second.

Other losses came in the Texas relays, the Fort Worth Track and Field meet and at San Marcos and Sam Houston.

GENE SHANNON

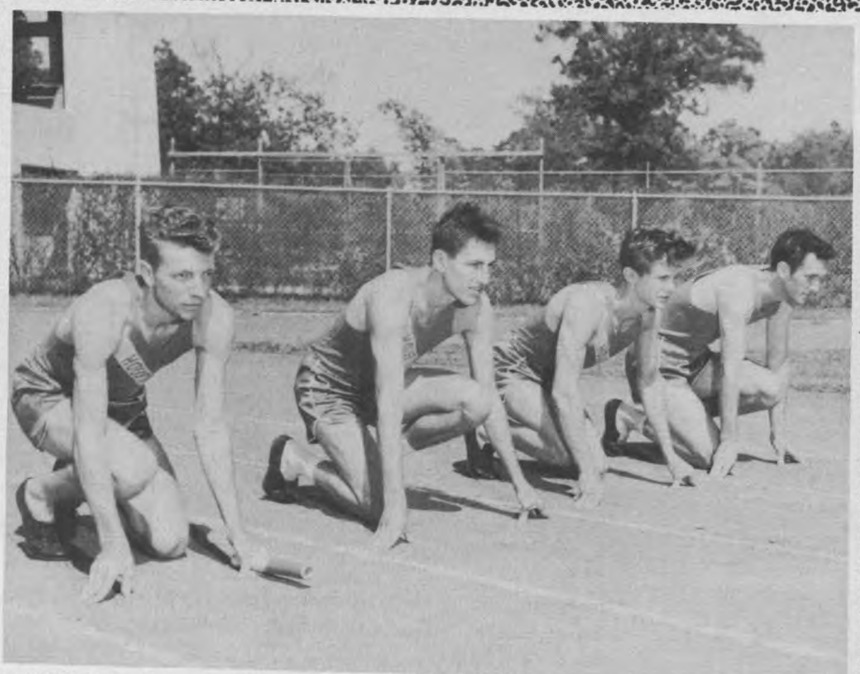

UH CHEERLEADERS

BORDA LON BOWER

CONNIE RIED

BOBBYE JO WADLEY

DAVE HINTON

MISS SUE GARRISON
Director of Women's Physical Education

WOMEN'S PHYSICAL EDUCATION

Women's physical education continued to show this year that sports are for those who like them, regardless of sex.

The program, directed by Miss Sue Garrison, celebrated its fifth year of growth by adding another sport, tennis, to a roster that already included badminton, volleyball, basketball and softball.

At press time, only the volleyball and badminton championships had been decided.

The Owls, boasting a four and nothing record going into the finals, swept two of three games from the Sissies to gain the top position in volleyball.

In badminton, Mary Ann Ingram took top honors in the singles division while Charlotte Weatherford and Mary Auer captured the doubles crown.

Basketball, now underway, is as yet undecided.

Miss Lucile Fender and Miss Rosmary Weis, University Physical Education instructors.

GIRLS' INTRAMURAL BOARD—Left to right: Pat Green, chairman; Ruth Ann Boddecker, secretary; Betty James, publicity; and Jeanne Reynaud, co-chairman.

Barbara Bauman gets set as B. J. Whitbread waits for a good one.

WOMEN'S INTRAMURALS

An unidentified player goes high in the air as the badminton tournament gets underway.

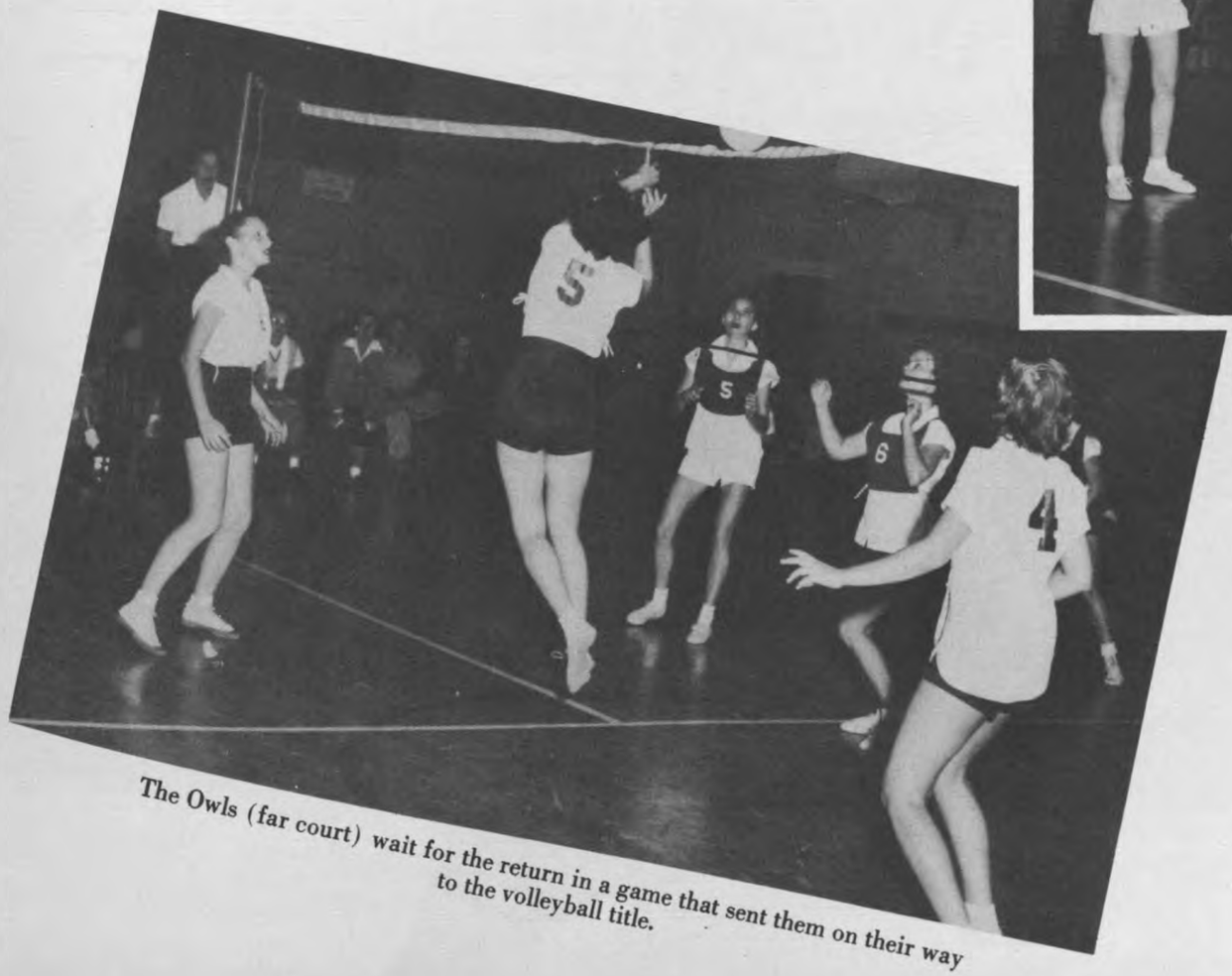

The Owls (far court) wait for the return in a game that sent them on their way to the volleyball title.

colleges, schools and departments

COLLEGE OF ARTS AND SCIENCE

DR. R. BALFOUR DANIELS
Dean of the College of Arts and Science

AGRICULTURE FACULTY—Mr. Hamm and Mr. Williams

JOHN T. CARTER
Chairman of Agriculture Department

During the summer of last year the young, but vigorous, agriculture department expanded its curriculum to include night courses designed for farmers, ranchers, and professional men interested in the practical aspect of agriculture and unable to attend day classes.

In the past year the department, first organized on the campus in 1949, has been increased by the addition of laboratory and farm equipment, such as a pickup truck and tractor. Several plots of land adjoining the campus have been made available for demonstration and experimental work. The Houston Farm and Ranch Club, composed of leaders of agriculture, business and industry, has been a major sponsoring organization.

COLLEGE OF ARTS AND SCIENCE

MR. ELMER H. VOGEL
Chairman Art Department

ART FACULTY—First row: Mrs. Coffman, Miss Duncan. Second row: Mr. Lemmel, Mr. Jones

The art department offers the student forty-seven courses and more upon demand in five specialty fields: Fine arts, advertising art, fashion and design illustration, interior and industrial design and art education. A Bachelor of Fine Arts degree is offered in addition to the Bachelor of Arts or the Bachelor of Science.

Clay modeling, cartooning, sculpture, figure drawing and etchings are a few of the usual activities the University's future Rembrandts, Walt Disneys and Al Capps pursue. Elmer H. Vogel is department chairman.

Faculty member Harry Congdon giving constructive criticism

Faculty member Ralph Wilson suggests a better angle

COLLEGE OF ARTS AND SCIENCE

DR. N. CATHERINE COMINSKY
Chairman of Biology Department

Biology Department

The biology department, headed by Dr. N. Catherine Cominsky, offers forty-two courses from A to Z: Anatomy to zoology.

Basic courses of a semester each in botany and zoology are followed by more advanced curriculum in comparative anatomy, histology, and genetics for pharmacy, pre-med, and biology majors. "Adam" the skeleton is one of the most familiar figures in the well equipped department.

Seated, left to right: Mrs. Ruby Percival, Dr. Sara Huggins. Standing: Mr. L. R. Freese, Mr. V. C. Calma, Mr. J. B. Clark, Mr. Enlow, Dr. H. J. Sawin.

Left to right: Mr. T. W. Meek, Mr. C. E. Williams, Dr. Eby McElrath, Dr. G. W. Drake

MR. C. B. JOHNSTON
Chairman of Chemistry Department

Chemistry Department

Students of chemistry don't "take it with a grain of salt." They take it with a grain of NACL, sodium chloride.

Freshmen mingle with test tubes in a general chemistry course, popular for those following the Bachelor of Arts degree plan. Those who conquer the Bunsen Burner branch out into quantitative analysis and organic chemistry in later years. These courses are required for pre-med and pharmacy students also. Department Chairman is Mr. C. B. Johnston.

COLLEGE OF ARTS AND SCIENCE

English Department

The English department, with Dr. Matthew W. Rosa as chairman, offers freshmen courses in Western World literature and sophomore courses with emphasis on the works of the masters in literature. Business and engineering majors may take special courses, while advanced courses in contemporary literature and creative writing are available for advanced students.

The Harvest, annual student-edited literary magazine, gives vent to student creative ability.

Standing, left to right: Mr. Hicks, Mr. Covington, Mr. McCluhan, Mrs. Ebaugh, Mr. Baker, Miss Wills, Dr. Daniels, Dr. Dorough, Dr. Currie. Seated: Miss Kelly, Dr. Rufener, Miss Pennybacker, Mrs. Rosa, Mrs. Williams, Mrs. Shindler, Mrs. Browne, Miss LaRue, Miss Turner.

DR. MATTHEW W. ROSA
Chairman English Department

Language Department

Coeds can learn to say "no" in almost 27 different languages from courses given by the foreign language department directed by Dr. Louis Kestenberg.

Courses are offered in French, German, Spanish, Chinese, Russian, Czeh, Greek, Italian, and Portuguese. The language majors may follow a program useful in many professions: Foreign service, teaching, export trade, journalism, research in science or the humanities.

DR. LOUIS KESTENBERG
Chairman Modern Language Department

Standing, left to right: Mr. Oterro, Mr. Johnson, Mr. Chen, Dr. Skrivanek, Mr. Vern, Mr. Shamblin. Seated: Miss Brandon, Miss Lenert, Dr. Kestenberg, Miss Bourne.

COLLEGE OF ARTS AND SCIENCE

MR. ROBERT G. RITTENOUR
Chairman Drama Department

Prospective thespians enjoy the limelight of the Attic Theatre for experimental work in "intimate theatre" and the new acoustically perfect Cullen Theatre for stage productions.

Courses in acting, stagecrafts, interpretation, theatre history, direction and scenery design are included in the curriculum. Mr. Robert Rittenour is chairman of the drama department.

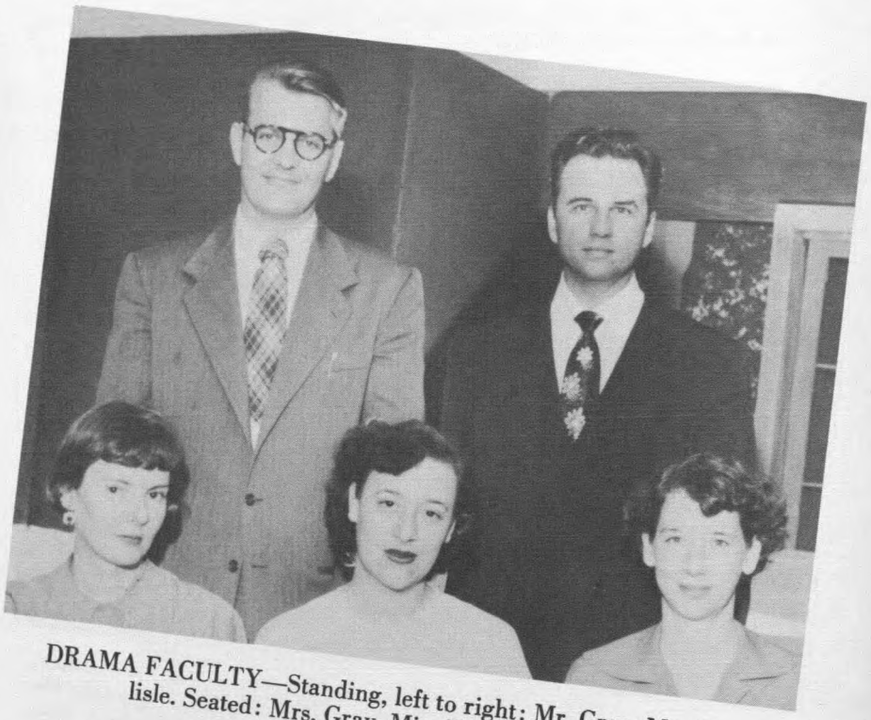

DRAMA FACULTY—Standing, left to right: Mr. Gray, Mr. Carlisle. Seated: Mrs. Gray, Miss Blout, Miss Lenert.

Since Houston is the heart of the oil industry, interest in courses of the geology department is high at the University of Houston.

Emphasized in the freshman course is the study of rocks. Mineralogy, paleontology, historical geology, geology seminar and submarine geology are a few of the courses familiarizing geology majors and geological engineering students with what lies under the surface of things. Chairman of the department is Dr. George B. Somers.

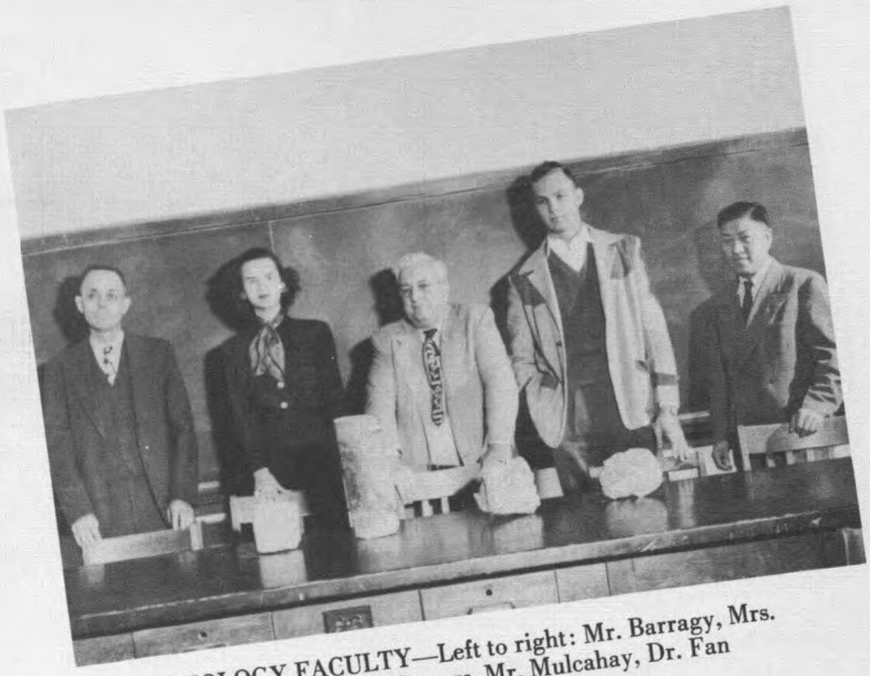

GEOLOGY FACULTY—Left to right: Mr. Barragy, Mrs. Herrington, Dr. Somers, Mr. Mulcahay, Dr. Fan

MR. GEORGE B. SOMERS
Chairman Geology Department

COLLEGE OF ARTS AND SCIENCE

Home Economics Department

A new $100,000 demonstration home for a home economics workshop, is expected to be a great boom to this department's program. Local building firms donated this home.

Training young women for greater proficiency in the home and in hospitals, schools cafeterias and in other institutional home economics work is the aim of the department. Textiles, costume design, interior decorating, and institutional administration are leading courses. Mrs. Fay Anthis is department chairman.

MRS. FAY ANTHIS
Chairman Home Economics Department

HOME ECONOMICS FACULTY—Left to right: Mrs. Callicutt, Mrs. Akkerman, Mr. Roberts, Miss Bodine, Mrs. Crouse, Mrs. Woods.

COLLEGE OF ARTS AND SCIENCE

Math Department

Forty-two courses are offered University students by the Math Department. Included in this number are the most advanced type of algebra, trigonometry, geometry, and calculus. The department is under the direction of Mr. J. D. Hutchinson.

MR. J. D. HUTCHINSON
Chairman Math Department

MATH FACULTY—Standing, left to right: Dr. Aucoin, Mr. Rader, Mr. Edwards, Mr. Ray, Mr. Rogers. Seated: Mrs. Kissel, Mr. Wright, Miss Wood, Dr. Hutchinson, Mrs. Grover, Dr. Newhouse.

Music Department

The occupation of new quarters in the Ezekiel Cullen building highlighted a very successful year for the University's music department.

Under the supervision of Dr. W. W. Cook, the department offers an endless variety of courses ranging from piano pedagogy to dance band arranging. Acoustically perfect studios, equipped with pianos, give voice and instrument student the privacy needed for long hours of practice.

MUSIC FACULTY—Standing, left to right: Mr. Wulliger, Mr. Bauch, Mr. Burger, Mr. Robinson, Mr. Armistead, Mr. Acton, Mr. Bing, Mr. Henkel. Seated: Miss Davis, Mr. Molieri, Mr. Hirsh, Miss Wahner, Mr. Brusilow, Miss Remington, Mr. Hammitt, Miss Henkel.

DR. W. W. COOK
Chairman Division of Fine Arts

Military Science

Future Quartermaster Officers began training at the University in 1948. Recent threats of war have made the program more vital to national security this year than ever before.

Cadets attend annual summer camp at Fort Lee, Va., and the record of the University of Houston trainees at camp has been so impressive during the past years, that the unit's supremacy is rapidly becoming traditional. The Cullen Rifles, crack drill team, already enjoys the reputation of being one of the most outstanding marching units in the Southwest.

MILITARY SCIENCE FACULTY—Standing, left to right: Sgt. Allen, Sgt. McGill, Sgt. O'Connel, Sgt. Bridges, Sgt. Free, Sgt. Martin. Seated: Lt. Col. Van Fleet, Col. Zwicker, Lt. Col. Lehman, Cpt. MacIntyre.

Physics Department

The University physics department, once it has established the fundamental principles in students' minds, offers courses in such fields as nuclear physics, meteorology, architectural acoustics, thermodynamics, geophysics, and wave propagation.

H. M. North is department chairman.

PHYSICS FACULTY—Mr. Schuhmann, Mr. Graves, Mr. North, Mr. Oglesby, Mr. Johnson, Dr. Long.

The University has become a widely accepted psychological service center in the past five years.

The department of psychology, adding to its veterans counseling and testing laboratories, has enlarged its facilities to meet the demand for information, as well as to train the personnel needed by business and industry of the area.

Abnormal psychology, mental hygiene, cultural anthropology, and child psychology are among the department's offerings. Dr. L. T. Callicut is department chairman.

PSYCHOLOGY FACULTY—Standing, left to right: Dr. Crouch, Mr. Weiner, Dr. Evans, Dr. McCrary, Mr. Jonas. Seated: Dr. Stovall, Dr. Red.

Photo Department

The photography department, one of the few in the country offering a degree in photography, is one of the University's strongest "drawing cards" for out-of-state students.

Photography students from forty-three states and three foreign countries are taking courses in color, portraiture, news and commercial photography. Field trips, practical demonstration, movies and practical laboratory work give the student variety and well-rounded photographic background.

Highlight of the year is an annual print exhibition of top pictures of the year taken by students of the department, headed by John T. Ferris.

MR. JOHN FERRIS
Chairman Photograph Department

PHOTO FACULTY—Left to right: Mr. Smith, Mr. Ferris, Miss Pike, Mr. Pouncy

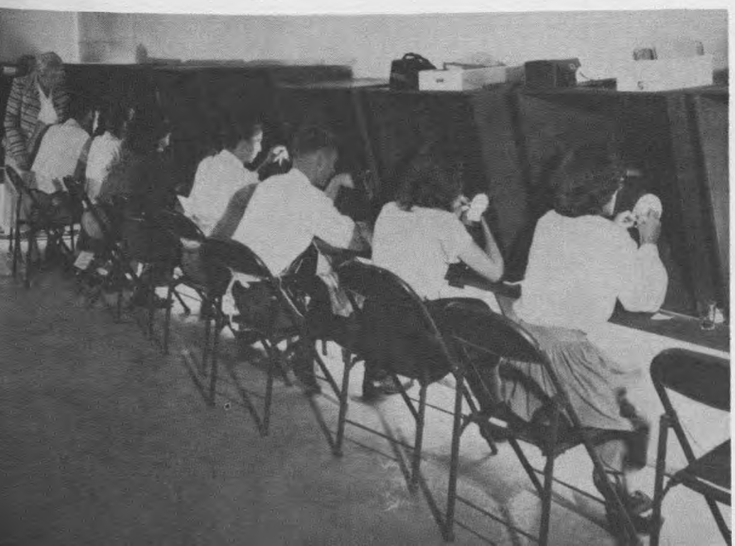

COLLEGE OF ARTS AND SCIENCE

RELIGION AND PHILOSOPHY FACULTY — Mr. McLaren, Mrs. McCutchen, Dr. Boren, chairman; Mr. McMurry, Dr. Schacheel (not pictured).

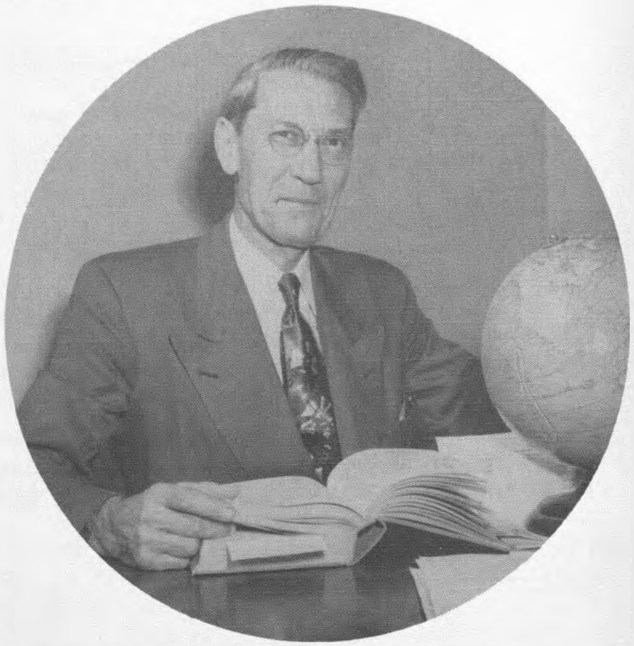

DR. M. A. MILLER
Chairman Social Science Department

Social Science Department

The field of social science covers economics, history, government, philosophy, psychology, religion, sociology, and Latin American studies.

Preparation for citizenship has led to requirements of national, state and local government courses for all students and six hours, two semesters, of either economics, psychology or sociology for followers of the Bachelor of Arts degree plan.

Dr. M. A. Miller is chairman of the social science department.

SOCIAL SCIENCE FACULTY—Left to right: Dr. Sinclair, Miss Douthitt, Dr. Ransom, Miss Yelderman, Dr. Hyer, Dr. Shearer.

SOCIAL SCIENCE FACULTY — Standing left to right: Dr. Werlin, Dr. Ransom, Dr. Sinclair, Dr. Shearer, Mr. Barsh. Seated: Dr. Knepper, Col. Stone, Dr. Miller, Mr. Halden, Mr. Chen.

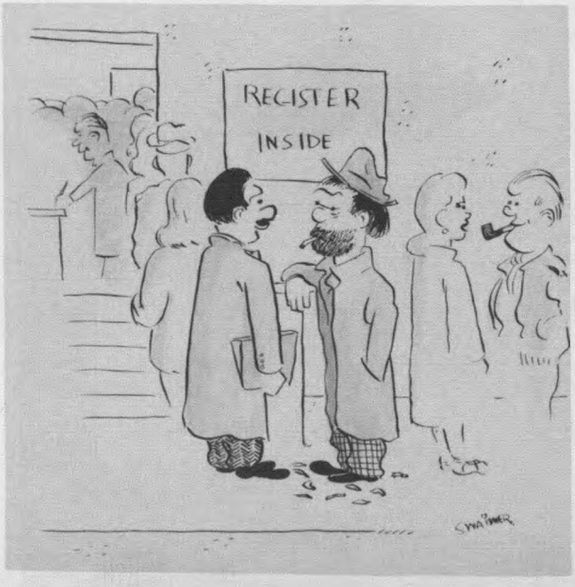

COLLEGE OF ARTS AND SCIENCE

DR. W. W. COOK
Chairman Division of Fine Arts

Radio Department

RADIO FACULTY—Left to right: Mr. Zachery, Miss Vaughn, Mr. Franklin, Miss Thorson, Miss Hubbard, Mr. Davis, Mr. LaFond, Department Chairman Mr. Schwarzwalder, Mr. Quick, and Mr. Welch.

Since its appearance in 1947, the radio broadcasting department has shot up in stature like a healthy adolescent. It moved this year from three small studios above the cafeteria to new studios in the Ezekiel Cullen building.

The $400,000 studios of KUHF are reputed to be among the best equipped studios in the country. Sixty per cent of the FM station's programs are "live," giving students a new broadcasting workshop and listeners a prevue of new and different air talent. Television is offered by the department, as well as most phases of radio. John Schwarzwalder is head of this department.

Speech Department

Curriculum of the University speech department includes public speaking, speech correction, lip reading, audiometry, and hearing therapy.

Dr. Wilton W. Cook, chairman of the Division of Fine Arts, is coordinator of this department which offers thirty-seven courses.

SPEECH FACULTY—Standing, left to right: Mr. Barnhart, Mr. Black, Mr. Crosson. Seated: Mrs. Davis, Miss Arnold, Mr. Walter, Miss Eby.

COLLEGE OF ARTS AND SCIENCE

MR. N. S. PATTERSON
Director of the School of Journalism and Graphic Arts

School of Journalism And Graphic Arts

With the year 1950-51, the department of journalism, has been renamed "The School of Journalism and Graphic Arts."

While a major toward the Bachelor of Arts or Bachelor of Science degree has been offered in the department for only a half-dozen years, already this division has distinguished itself by its successful graduates, who are making names for themselves in newspaper, public relations, and industrial and community journalism.

The year has been notable also, for the beginning of Sigma Delta Chi, professional journalism fraternity for men; the beginning of Theta Sigma Phi (women's journalism fraternity); and acceptance to membership in the Southwestern Journalism Congress as the first new member ever admitted by this group since its chartering.

Three faculty members of the school are associated with an extra-curricular and "after hour" project which is bringing national attention to the University and the School of Journalism, namely, "Photolith Yearbook," a new magazine to help sponsors and editors of yearbooks all over the country.

Another "first" for 1951 was the addition of the United Press wire service, service which provides live wire news for class study.

JOURNALISM AND GRAPHIC ARTS FACULTY — Left to right: Mr. Belsey, Mr. Palmer, Mr. Underwood, Mr. Taylor, Mr. Redden.

COLLEGE OF ARTS AND SCIENCE

The University Press

When R. E. (Bob) Smith gave the University's School of Journalism a complete newspaper plant for the printing of its newspaper in 1948, he opened a new era for the program of journalism instruction.

With the addition of a new Kluge job press and a Miehle vertical press, a stitchery and binder, a folding machine, and a new cutter, the press was able to add to its job of printing the Cougar, the printing of the internationally circulated French quarterly, Le Bayou. It has also made possible the improvement of the young graphic arts management program.

The next objective of officials: Complete offset equipment. After that, a large magazine press capable of producing the largest jobs, text books, for example.

Cougar Staff at work

COLLEGE OF BUSINESS ADMINISTRATION

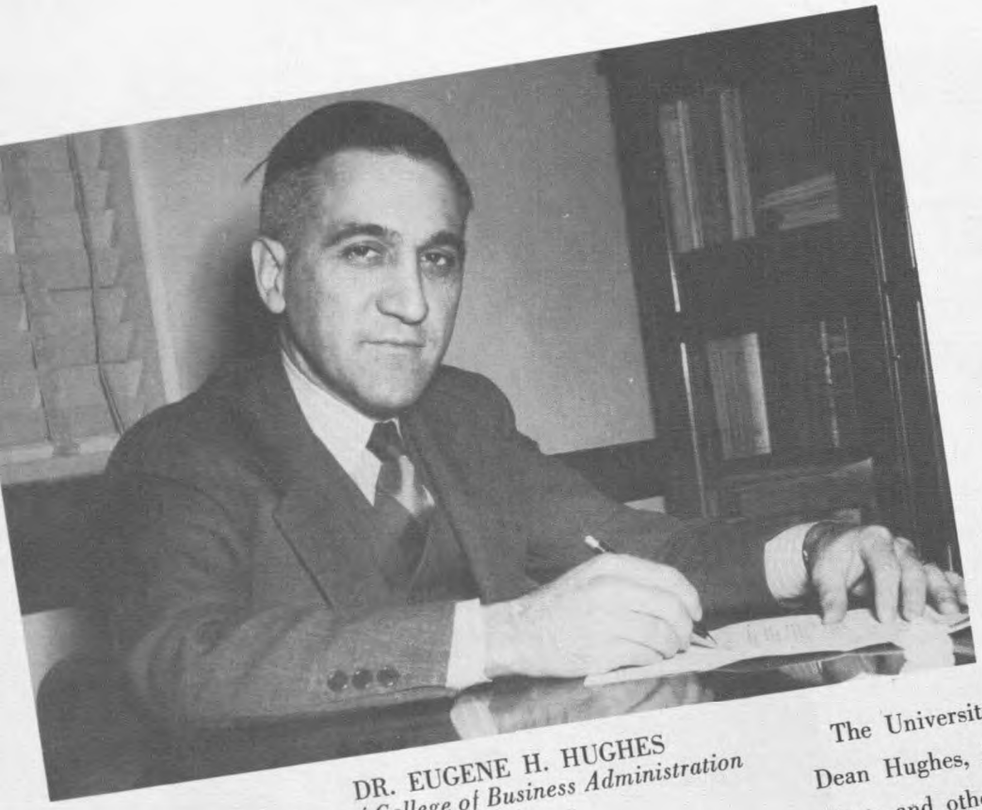

DR. EUGENE H. HUGHES
Dean of College of Business Administration

DRAFT NOTICE

The University College of Business Administration, directed by Dean Hughes, includes in its curriculum field trips to industrial plants and other business organizations to give the student insight into business operation.

Special courses in airline stewardess training, distributive education, insurance, public administration, public service, real estate, and banking are offered along with accounting and advertising, economics, finance, management, marketing, secretarial training and transportation and trade.

MARKETING AND ADVERTISING FACULTY
Left to right: Mr. Woods, Mr. Taylor.

ECONOMIC AND FINANCE FACULTY
Left to right: Mr. Peschke, Dr. Davis, Dr. Baldwin, Dr. Owen.

COLLEGE OF BUSINESS ADMINISTRATION

BUSINESS EDUCATION AND SECRETARIAL ADMINISTRATION FACULTY—Left to right: Mrs. Warren, Mrs. Small, Dr. Hayden, Mr. Grisham, Mrs. Lawrence, Mrs. Paul.

GENERAL BUSINESS, TRANSPORTATION AND PUBLIC ADMINISTRATION FACULTY—Left to right: Mr. Crouch, Mr. Dunlap, Mr. Engberg, Mr. Wilkins, Dr. Knepper.

ACCOUNTING FACULTY—Seated, left to right: Mr. Masten, Mr. Brochstein, Mr. Jenkins, Dr. Sipe, Mr. Ainsworth. Standing: Mr. Farb, Mr. Trotter.

ADMINISTRATIVE
Left to right: Mr. Peschke, Dr. Hughes.

COLLEGE OF BUSINESS ADMINISTRATION

MR. JAMES C. TAYLOR
Dean of Downtown School

Downtown School

The University Downtown school is a branch of the College of Business Administration.

Two nine-week semesters, with classes meeting five times weekly, are offered during one campus spring or fall semester. Convenience of location for downtown job-holders is an important feature of this program.

Students may take classes both downtown and on the campus if they wish. Both offer business courses of the same credit value and level with instruction covering the same material. Head of the Downtown school is James C. Taylor.

DOWNTOWN SCHOOL FACULTY — First row, left to right: Mr. Maybee, Mr. Knapp, Mr. Fratcher, Miss Sather, Mr. Rhodes, Mr. Bell, Mr. McClendon. Second row: Mr. Adkins, Mr. Ewing, Mr. Rogers, Mr. Hogan, Mr. Dent, Mr. Carlisle, Mr. Johnson, Mr. Harigel. Third row: Mr. Woods, Mr. Daut, Mr. Morrison, Mr. Davis, Mr. Couch, Mr. Rodgers, Mr. Bixby.

COLLEGE OF EDUCATION

The University College of Education, accredited by the American Association of College for Teacher Education, is directed by Dr. Arvin Donner.

The college prepares its students for elementary high school, college and administrative positions. After completion of the work, teaching and administration certificates are acquired through the State Board of Education.

It offers bachelor's degrees after four years of academic work with a major in education. Master of Education degrees are received after completion of thirty-six additional semester hours of graduate work.

The Doctor of Education, a professional degree designed for leadership in school administration, supervision, and specialized subjects, is completed after equivalent of three years' work plus an accepted research study is done.

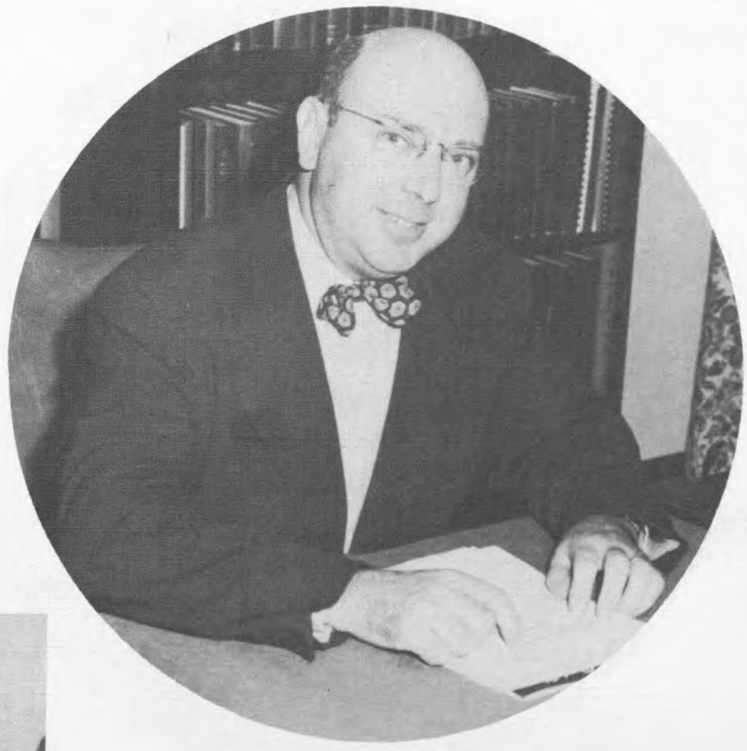

DR. ARVIN N. DONNER
Dean of College of Education

EDUCATION FACULTY—Standing, left to right: Mr. Evans, Dr. Rhodes, Mr. Patterson, Mr. Foulke, Mr. Pasche, Mr. Hill. Seated: Mr. Lee, Miss Fender, Miss Weis, Miss Garrison, Mr. Simmons.

"PHYSICAL" EDUCATION

EDUCATION FACULTY—Standing, left to right: Mr. Purdy, Mr. White, Mr. Beaty, Mr. Miller, Mr. Chavance, Dr. Kerbow, Mr. Freeman, Mr. Davis, Dr. Donner. Seated: Mrs. Burwell, Dr. Gibney, Dr. Nelson, Miss Motsinger, Miss Gresham, Mrs. Thompson, Miss Gardner.

COLLEGE OF ENGINEERING

MR. M. L. RAY
Dean of the College of Engineering

Men of the "slide-rule" brigade, students of the College of Engineering, account for a large part of the University's enrollment.

Students may choose from a possible thirteen degrees in eight different schools of engineering: Architectural, chemical, civil, electrical, industrial, mechanical, metallurgical, and petroleum engineering.

Further specialization is available in air-conditioning, refrigeration, aeronautics, and power engineering. The college provides a student with the broad fundamentals of engineering plus the technical skills essential to his particular field.

INDUSTRIAL AND ELECTRICAL ENGINEERING FACULTY—
Standing, left to right: Mr. Canaday, Mr. Stoughton, Mr. Scheineder, Mr. Waters, Mr. Harley, Mr. Modine, Mr. Houston.

COLLEGE OF ENGINEERING

MECHANICAL ENGINEERING FACULTY — Standing, left to right: Mr. Vogyt, Mr. Hogan, Mr. Smith, Mr. Gamble, Mr. Williams. Seated: Mr. Castellanos, Mr. Cudd, Mr. Rasmussen, Mr. McCall, Mr. Taylor.

CIVIL ENGINEERING FACULTY—Left to right: Mrs. Lowe, Mr. Bonar, Mr. Fraser, Mr. Barth, Mr. Harris, Mr. Everitt, Mr. Purnell, Mr. Hoff, chairman.

Architecture Department

The University Department of Architecture, a division of the College of Engineering, offers a curriculum plan including courses in history and construction analysis for the students' full comprehension of culture design and building.

From this department, of which R. W. Lilliot is chairman, have come many creative models and layouts, including a proposed new Houston courthouse and a University community center.

ARCHITECTURE FACULTY—First row: Mr. Brodnax, Miss Sumners, Mr. Platter, Mr. Red. Second row: Mr. Furley, Mr. Skorepa, Mr. Barnstone, Mr. McCleary, Mr. Lively, Mr. Bartheme.

MR. RICHARD W. LILLIOTT
Chairman Architecture Department

COLLEGE OF LAW

LAW FACULTY — Standing: Mr. Frank, Mr. Olds. Seated: Mr. Blakely, Mr. Wellen.

MR. A. A. WHITE
Dean of College of Law

Three years ago the University School of Law opened its doors in the Junior College temporary building. With 15,000 books, and with a faculty which compares favorably with that of any other college of law in the country, the school, now known as the College of Law, moved into a new suite in the M. D. Anderson Memorial Library this past year.

The highlights of the year from an academic standpoint was the "provisional approval" of the college by the American Bar Association after a "full dress" inspection of facilities and classroom and laboratory procedures.

COLLEGE OF PHARMACY

DR. N. M. FERGUSON
Dean of College of Pharmacy

After request by the Houston Pharmacy Liaison committee, in 1947, the University College of Pharmacy was opened. Courses in prescriptions, therapeutics, toxicology, and retail drugstore operation are offered by the college, under the direction of Dr. N. M. Ferguson.

Students are aided by the college and the student placement center to secure pharmaceutical jobs to supplement their training.

PHARMACY FACULTY—Left to right: Dr. McElrath, Dr. Trupp, Mrs. Rouce, Dr. Freese, Dr. Collette, Mrs. Percival, Dr. Ferguson, Mrs. Jones, Dr. Owen.

COLLEGE OF NURSING

NURSING FACULTY—Standing, left to right: Mrs. Sessions, Mrs. Reeve, Miss Wolfer, Miss Wood. Seated: Mrs. Morris, Miss Rainey.

MRS. EVELYN PETERSON
Dean of College of Nursing

The University Central College of Nursing is classified among the nation's top twenty-five per cent nursing programs by the National Committee for Improvement of Nursing Service. It has furnished academic instruction to Houston hospitals for the past fifteen years.

The College, located at Hermann hospital, cooperates with Memorial, Jefferson Davis and Methodist hospitals, and offers a four-year Bachelor of Nursing degree qualifying a student to apply to the State Board for an R.N. Dean Evelyn Peterson is director.

Nurses' Home Lounge

PRACTICAL NURSING FACULTY—Left to right: Mrs. McKnight, Mrs. Goodwyn, Mrs. Jones, Miss Netherland, Mrs. Brock, Miss Wolfe, Mrs. Stack.

SCHOOLS OF TECHNOLOGY

Mr. Fitzhugh, Mr. Whittington. Standing: Mr. Cunningham, Mr. Moser, Mr. Stotts

MR. A. RAY SIMS (standing)
Dean of the Schools of Technology

Mr. McCallick and Mr. C. B. Gentry

Mr. Marshall, Mr. Mitchell, Mr. Masser, Mr. Seward, Mr. H. C. Wilson

The Schools of Technology trains students in industrial, vocational, and technical fields.

It places emphasis on training engineering aides and technicians, such as laboratory supervisors, inspectors, junior draftsmen and designers, lab technicians, control instrument experts, foremen and chief maintenance men.

Divisions of the section are aeronautical, architecture, automative mechanics, communication—radio and electronics, drafting, electricity, furniture upholstery, photography, refrigeration and air-conditioning and stationary engineering.

A. Ray Sims is Dean of the Schools of Technology.

Mr. Spraggins, Mr. Feist, Mr. Manahan, Mr. Fiedor, Mr. Garver, seated

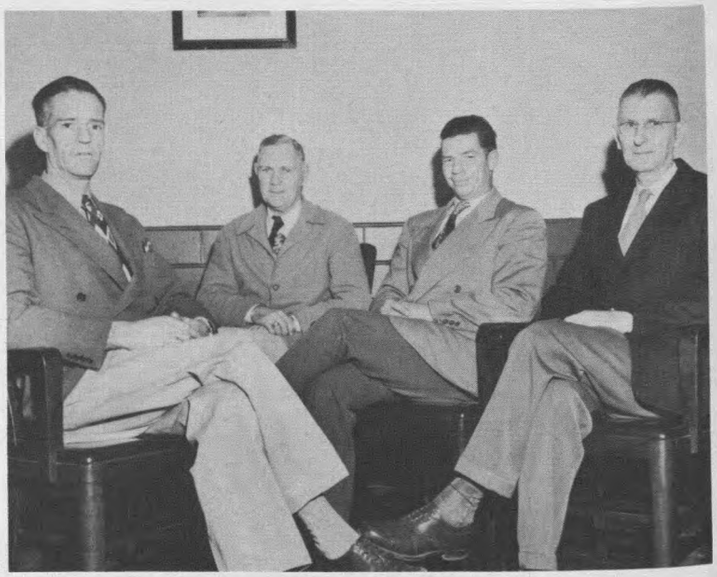

Mr. Rogers, Mr. Marshall, Mr. Steward, Mr. Gupton

SCHOOLS OF TECHNOLOGY

Mr. Saur, Mr. Kirklin, Mr. Reed, Mr. Oliver, Mr. Wiener, seated

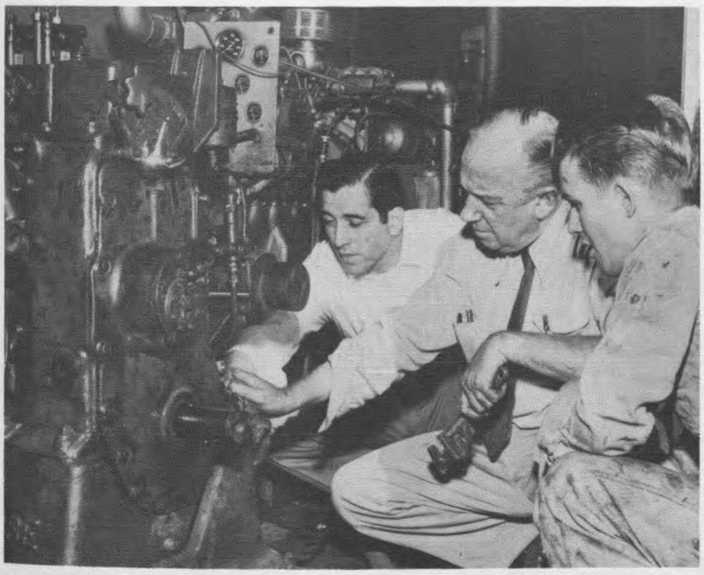

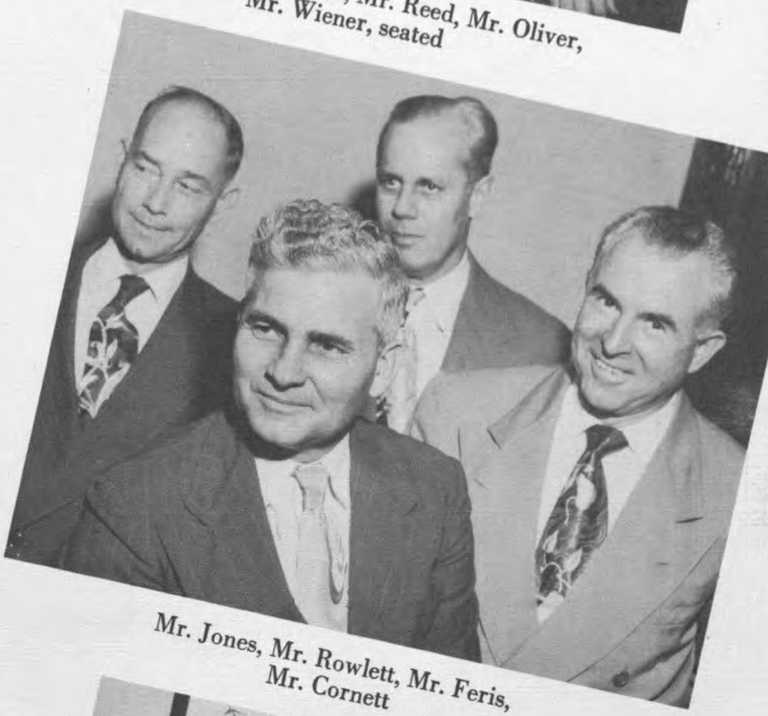

Mr. Jones, Mr. Rowlett, Mr. Feris, Mr. Cornett

Mr. Yates, Mr. Oder, Mr. Dace, Mr. Biggi, Mr. Willson

Mr. Burleson, Mr. Hiatt, Mr. Grado, Mr. Perkins, Mr. Clark

vanity fair

miss sharon barnes

miss betty ann cross

miss belle griggs

miss dodie harris

miss frances harwas

miss joan hughes

miss mary lipscomb

miss mary jane o'meara

miss mollie jane powell

miss billye jean taylor

FAVORITES

miss amalia heaton

miss wanda lou sisk

miss ida lou blair

miss wanda polk

miss pat o'daniel

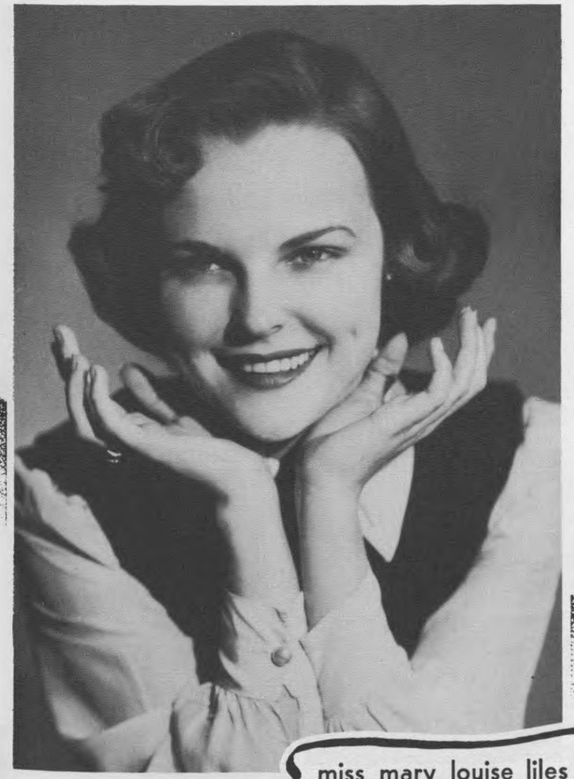

miss mary louise liles

miss joan daugherty

miss jane hardy

miss noralie boyles

miss jane delaney

miss patsy turrentine

miss barbara mcrae

miss shirley rose

miss virginia cecil

miss ruth smith

Cereals
Cold Plate
45¢
Hot Chili
25¢
45¢
Ice Cream Soda
25¢
15¢
25¢
15¢
TOPS

Class

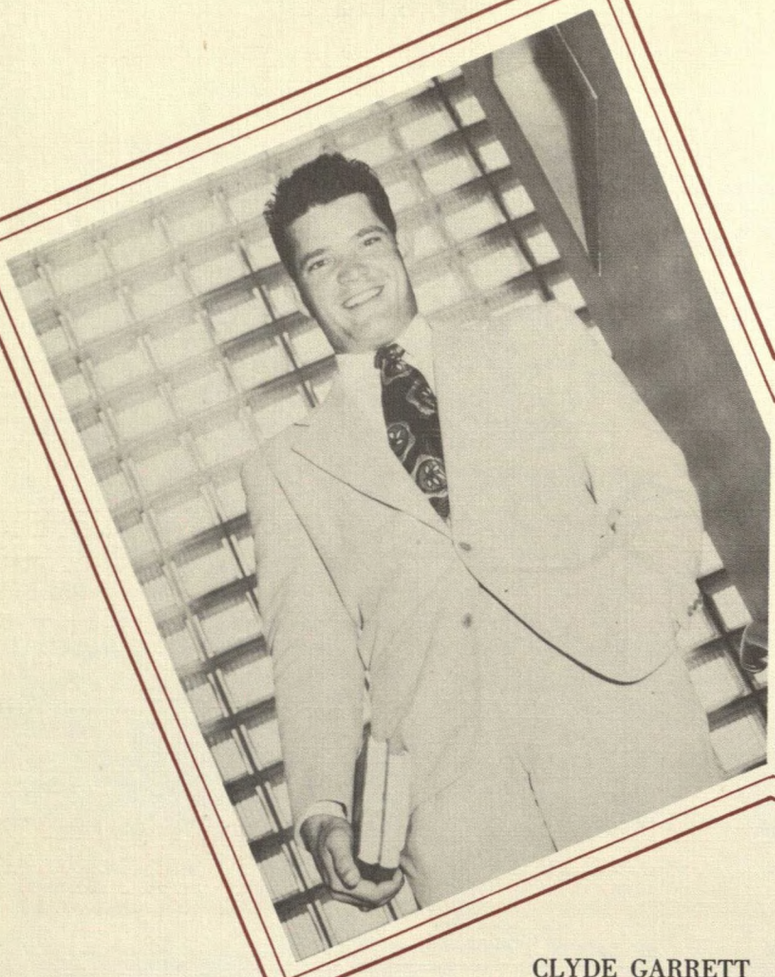

CLYDE GARRETT
Vice President

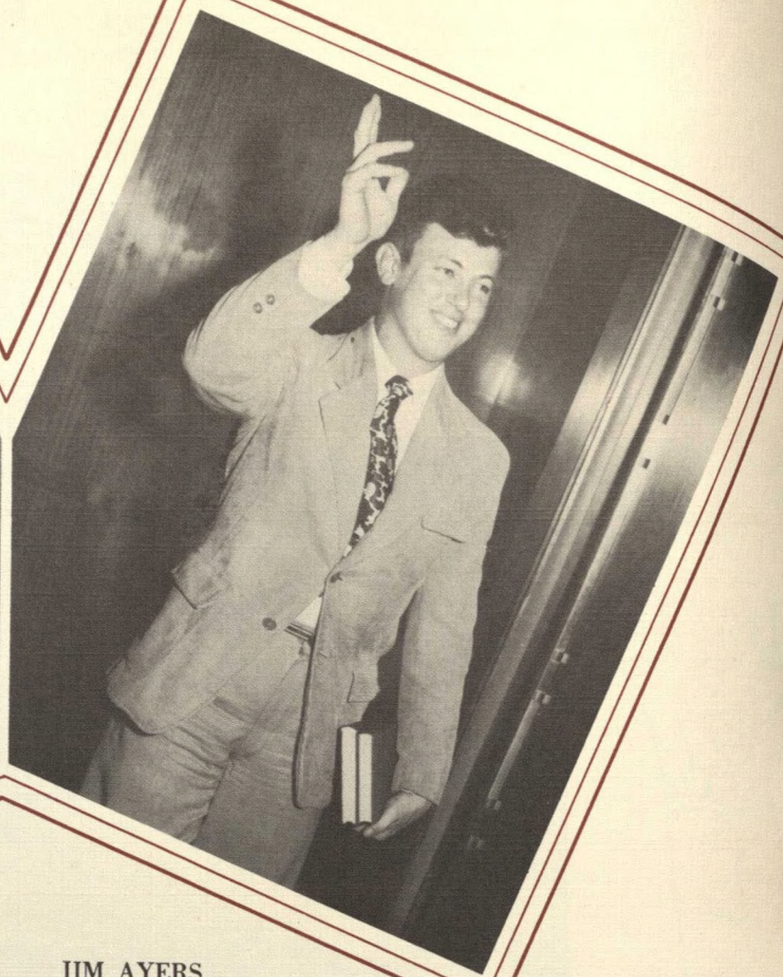

JIM AYERS
President

GRADUATE CLASS

VERNON NELSON
Treasurer

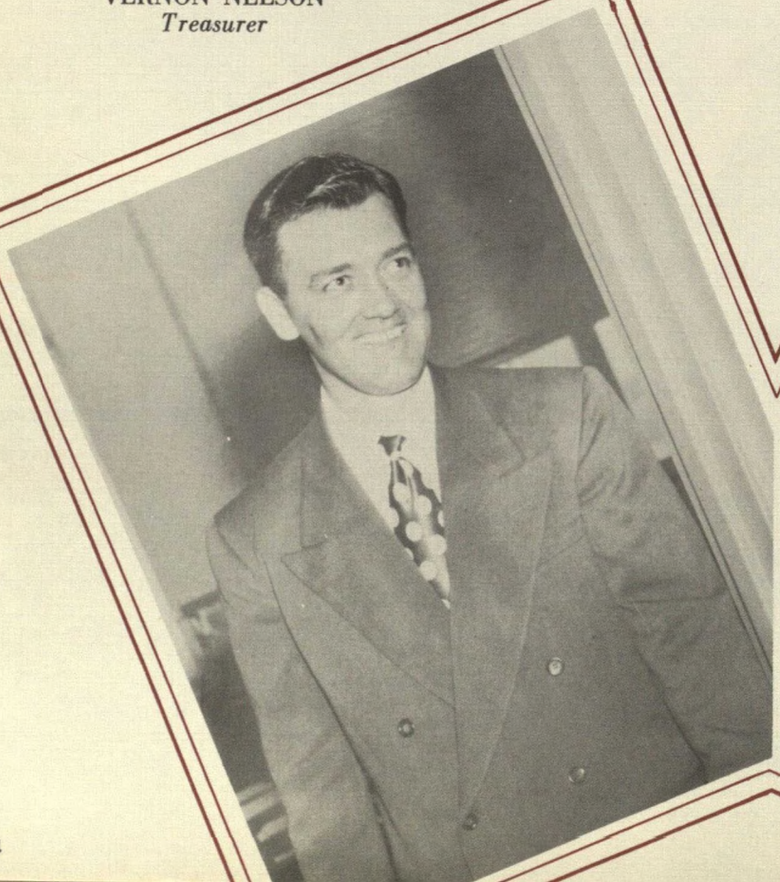

ELOISE ADAMS
Secretary

AMSLER, NEILL F.
Houston *Psy.*

ARDOIN, ULYSSES S.
Houston *Acct.*

ARMSTRONG, BOB J.
Houston *Met. Engr.*

BARNHART, RAY A.
Houston *Drama*

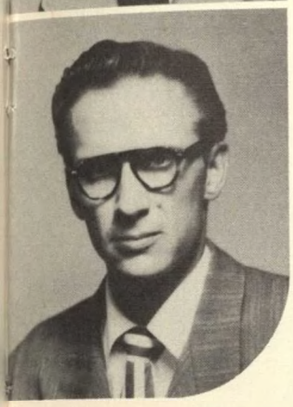

BENTLEY, JAMES W.
Waco *Bus. Adm.*

BROOKS, MARY E.
Waco *Psy.*

graduates

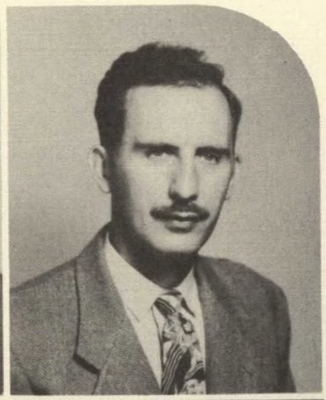

BURCHFIELD, DELBERT A.
Diboll *Mgt.*

CHANAK, NICK
Bingham Canyon, Utah *Pub. Adm.*

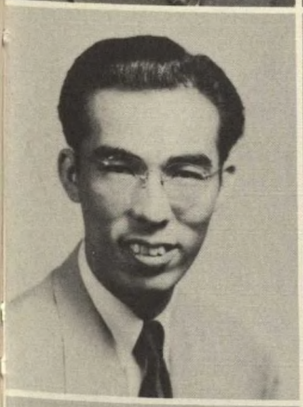

CHAO, HSIEN SUI
Canton, China *Mech. Engr.*

CHAPMAN, DOROTHY
Austin *Educ.*

CHIMEME, CALVIN A.
Houston *Geol.*

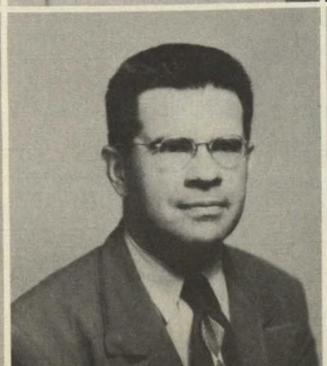

CLARK, CLATIE E.
Port O'Connor *Educ.*

COBERN, J. B.
Pasadena *Guidance*

CONNORS, ROBERT J.
Casper, Wyo. *Psy.*

CORNWELL, BEVERLY L.
Sour Lake *Psy.*

CROKER, RAYMOND A.
Palm City, Calif. *Psy.*

DOAK, HARLAND B.
Houston *Mgt.*

GETZ, MILTON G.
Houston *Zool.*

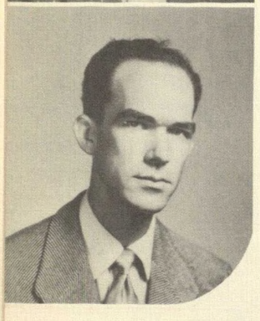

GIBSON, HOYT S.
Gonzales *Adm. Ed.*

HALL, TIMOTHY K.
Houston *Bus. Adm.*

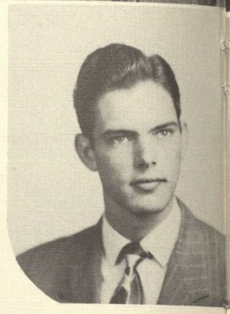

graduates

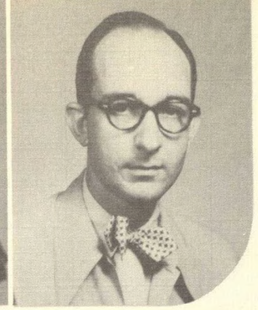

LEGLER, EDNA A.
Houston *Educ.*

LOONEY, JAMES K.
Houston *Psy.*

LOZAND, FRANK
Houston *Sec. Ed.*

McDONALD, WORDEN
Edna *Educ.*

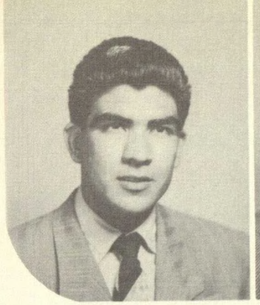
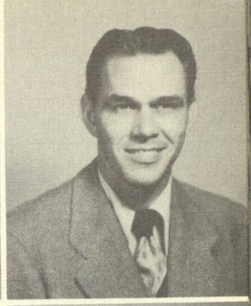
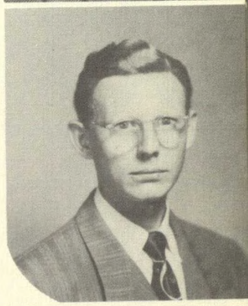

McFARLAND, WILLIE M.
Houston *Educ.*

McLAREN, ROBERT B.
Springfield, Ill. *Phil.*

graduates

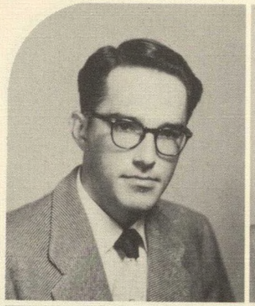
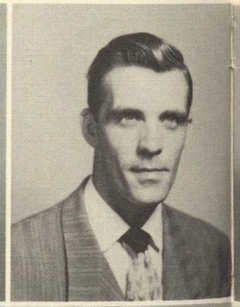

HARRIS, W. IRVING, JR.
Houston *Petr. Engr.*

HAYDEN, KENNETH F.
Blairsville, Pa. *Educ.*

MACKEY, CLIFTON S.
Gonzales *Educ.*

MATEJOWSKY, ROBBIE L.
Houston *Elem. Educ.*

HEFFLER, STASIA T.
Houston *Music*

HUANG, I-PING
Canton, China *Bus. Adm.*

JOHNSON, DAVID E.
Burkburnett *Bus. Adm.*

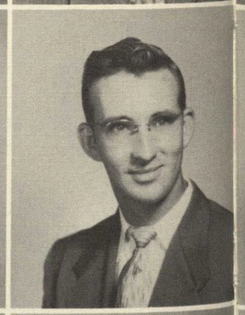
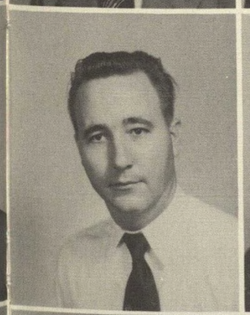
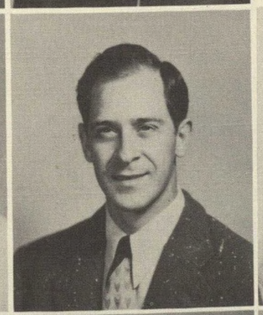

MAYNARD, MARTIN S.
Houston *Bus. Adm.*

MORE, ANTONIO A.
Sancti-Spiritus, Cuba *Civil Engr.*

MORRISS, JAMES H.
Beaumont *Educ.*

KOSUT, JOHN M.
Houston *Engr.*

KRZES, WALTER J.
Houston *Biol.*

LA MAGDELAINE, ROBERT L.
Haydenville, Mass. *Elec. Engr.*

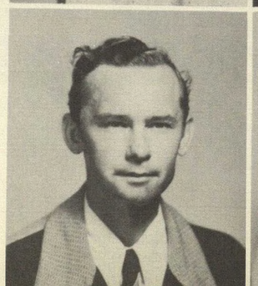
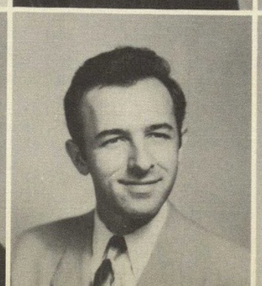
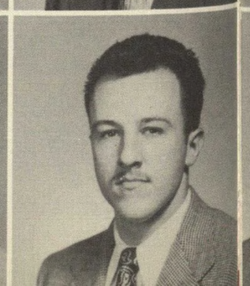
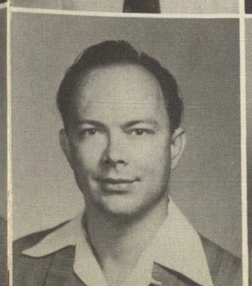
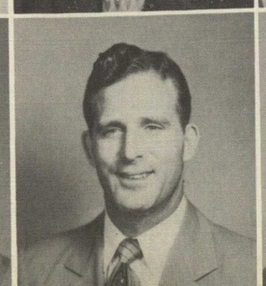

NAGORNY, WESLEY, JR.
Houston *Gen. Bus.*

PACE, WESLEY E.
Houston *Acct.*

PERRY, DORSEY S.
Houston *Psy.*

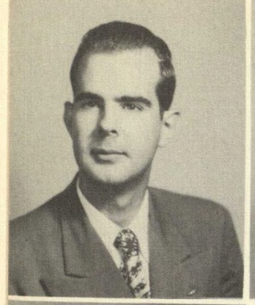

PETERSON, ARTHUR D.
Houston — *Educ.*

POOLE, CLIFTON W., JR.
Birmingham, Ala. — *Bus. Adm.*

RACKI, MARY
Rye — *Bus. Adm.*

RHODES, GEORGE F.
Port Lavaca — *Law*

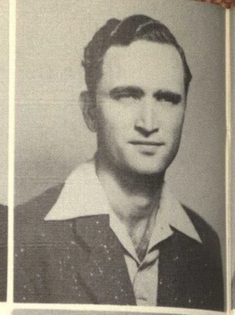
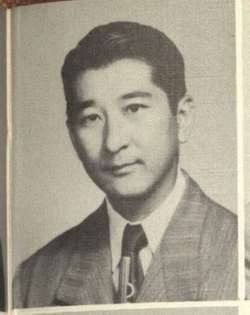
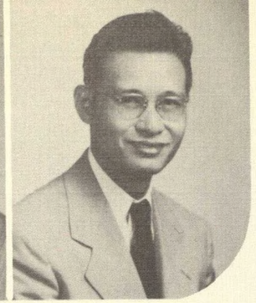

SUGI, MOTO W.
Hawaii — *Photo.*

SZU-TU, YUEH
Canton, China — *Bus. Adm.*

TETER, RALPH O.
Houston — *History*

TOM, ERNEST B.
Houston — *Bus. Adm.*

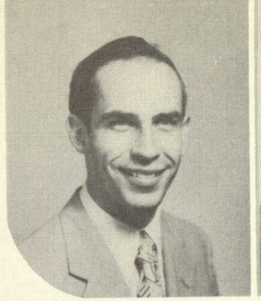

RICHARDSON, PERRY D.
Houston — *Psy.*

RIDLEY, BOB E.
Houston — *Psy.*

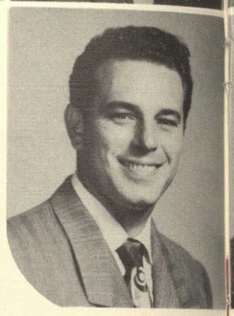
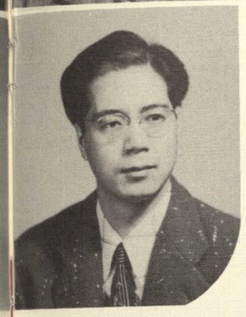

TOY, PARK L.
Houston — *Psy.*

VAGLIENTI, JOHN F.
Houston — *Acct.*

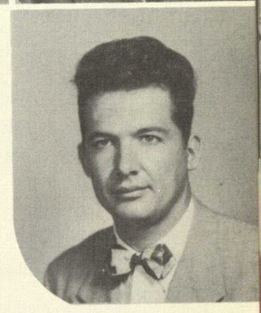

graduates

graduates

ROBERTSON, MICHAEL J.
Port Arthur — *Psy.*

ROCHELLE, MAJOR PAUL
Gonzales — *Educ.*

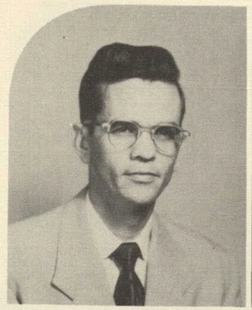

VILA, NORMA E.
Maynaguez, Puerto Rico

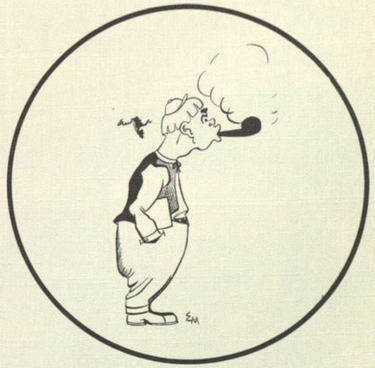

ROGERS, RICHARD B.
Houston — *Acct.*

SACARELLO, VIRGINIA
St. Santurce, Puerto Rico — *Psy.*

SCHULTZ, WAYNE C.
Waller — *Educ.*

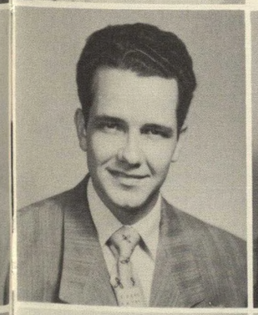
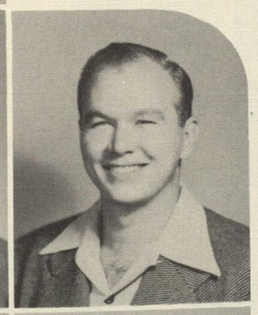

WALDEN, GENE C.
Houston — *Educ.*

WEARDEN, STANLEY
Victoria — *Biol.*

SCHWARTZ, C. JAMES
Brenham — *Govt.*

SNITCHLER, LUCIUS
Bainbridge, N. Y. — *Educ.*

SNYDER, CHARLIE A.
Houston — *Educ.*

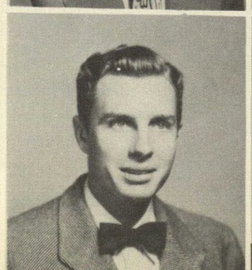
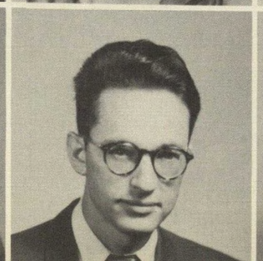
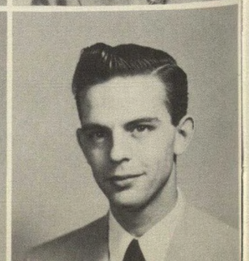
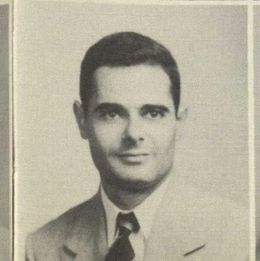
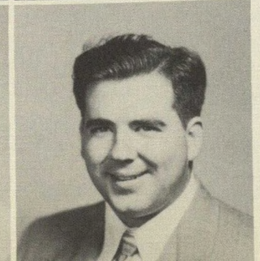

WEISS, S. STEPHEN
Houston — *Educ.*

WILSON, JACK E.
Houston — *History*

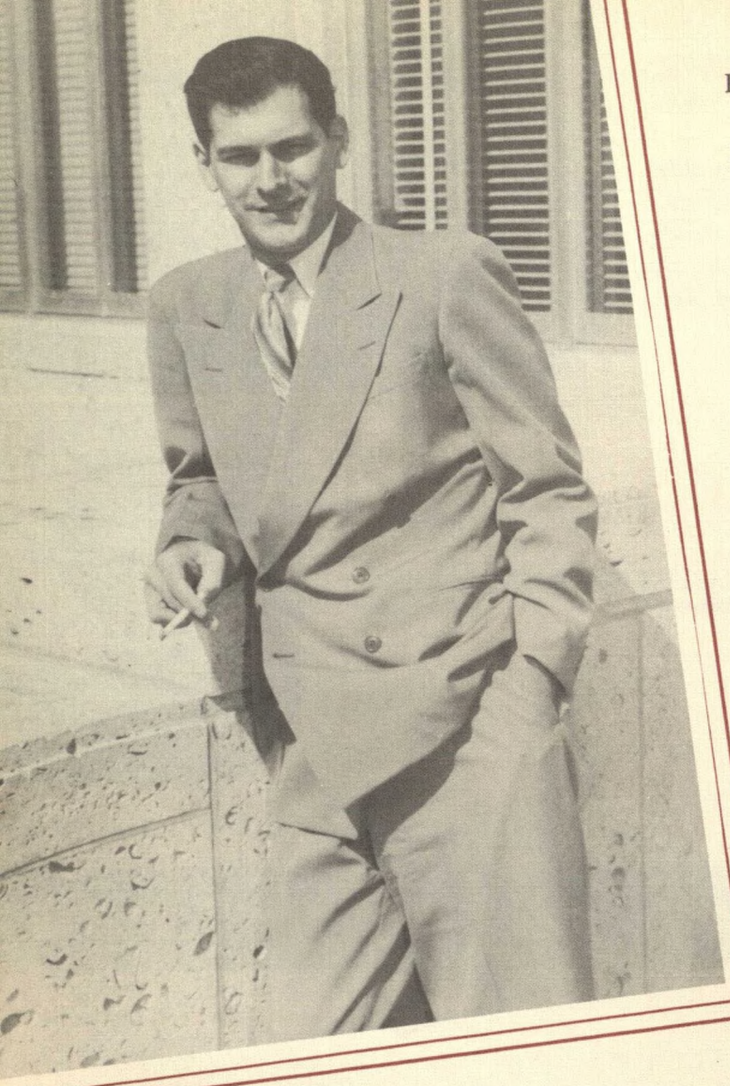

EDWARD GRAY
President

JACKIE ENLOE
Vice President

CLASS OF 1951

ANNAYCE SPRAGUE
Secretary

PETE McSTRAVICK
Treasurer

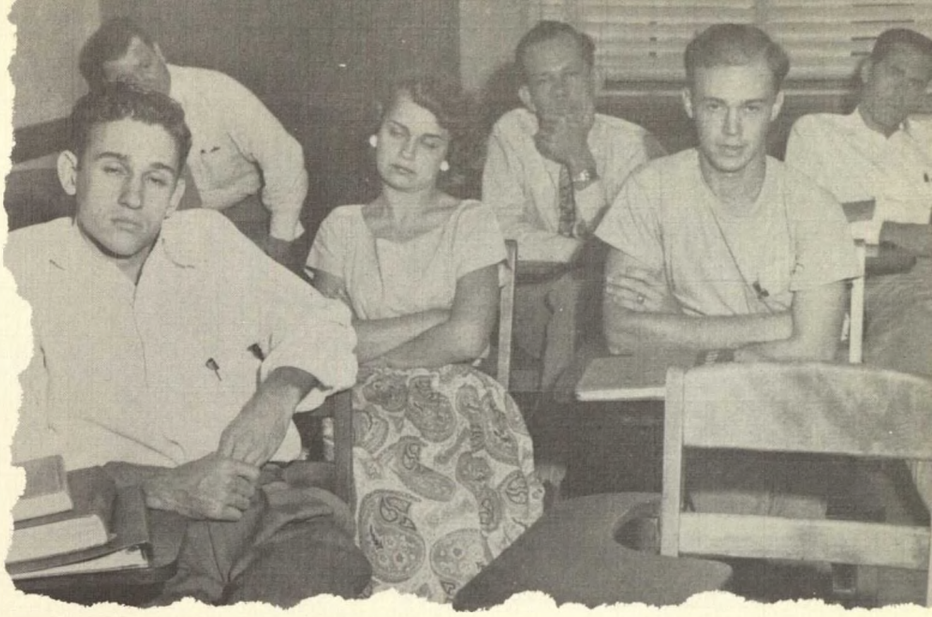

ACREE, JAMELL J.
Houston *Ind. Engr.*

ADAMS, MARY ELIZABETH
Houston *Elem. Educ.*

seniors

ALDRICH, FRANK L., JR.
Houston *Chem.*

ALLEN, ELLIS STANLEY
West Columbia *Civil Engr.*

ALLEN, LOUIS DIXON
Houston *Mech. Engr.*
Soc. of Engrs. 48-51.

AMBROSE, J. J.
Houston *Geol.*
Newman Club 47-51, Vice President 47-48; Cadet Officers Association 49-50.

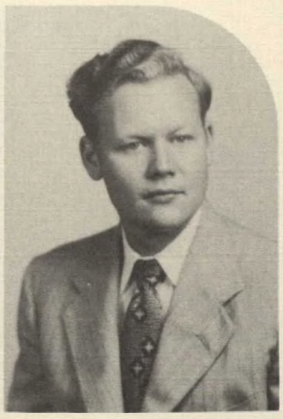

ANDERSON, HOLGER OSCAR
Houston *Bus. Adm.*

ANDERSON, JOHN ANDREW
Galveston *Music Educ.*
Choral Club 47-51, Librarian 48-50, Social Chairman 49-50, Red Masque 47-51, Drama Productions, Student Assembly 48-49, Male Chorus 48-49, Varsity Varieties 47-51.

ANDERSON, VICTOR ALTON
Galveston *Mech. Engr.*

ANGELI, HENRY
Houston *Bus. Adm.*
Honor Roll 49, Phi Theta Kappa.

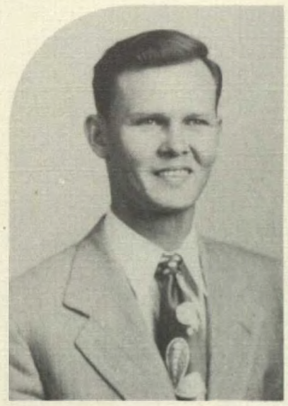

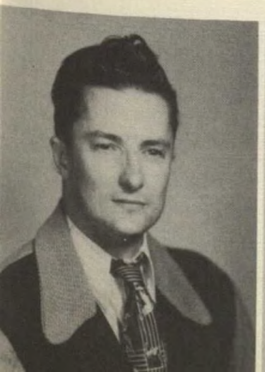

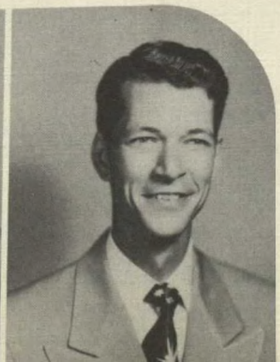

BAILEY, LOUIS GARLAND
Houston *Govt.*

BAKER, BILLYE JEAN TAYLOR
Houston *Elem. Educ.*
Homecoming Queen 50, Cheerleader 48-50, ROTC Sweetheart 48, Vanity Fair 47-50, Varsity Varieties 48-50, Miss Houston Coca Cola 50, Red Masque, Co-Ed Club, Assemblyman.

BAKER, MERLE EUGENE
Yoakum *Mech. Eng.*

BALLARD, JACK D.
Houston *Mgt.*
Varsity Varieties 49-50, Fiesta 50.

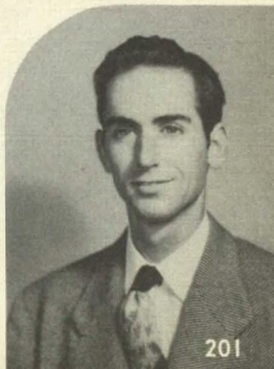

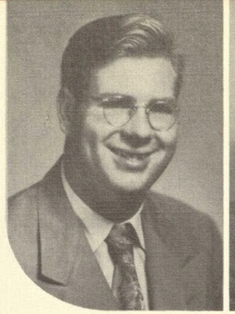

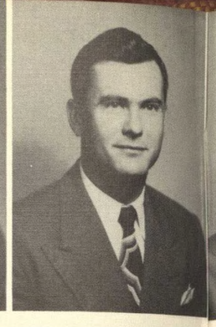

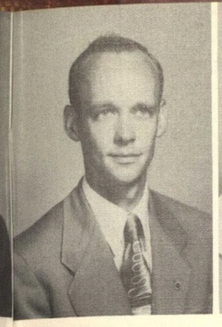

Barber, Walter Wayne
South Houston *Mech. Eng.*

Baros, Victor Jerry
Shiner *Elec. Engr.*
Soc. of Elec. Engrs., Honor Roll 49, 50.

Bone, Gordon Leroy
West Palm Beach, Fla. *Photo.*

Borcherding, Jean
Houston *Elem. Educ.*
Houstonian Editor 51, Club Editor 49, Copy Editor 50, Business Assistant 48, Cougar Staff, Press Association 47-51, Co-Ed Club, Vice President 49-50, Fiesta Staff 48, 51, B.S.U., Honor Roll 47, 50.

seniors

seniors

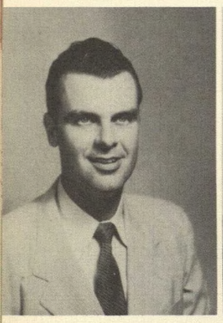

Barrow, Richard Winston
Houston *Civil Engr.*
Soc. of Engrs.

Basora, Joe Luis
Mayaguez, Puerto Rico *Arch. Engr.*
Co-Ed Club, President Soc. of Arch Engrs.

Baughman, Roy M.
Houston *Bus. Adm.*

Baumann, Barbara Ann
Houston *Phy. Educ.*
Newman Club 47-51, Co-Ed Club 48, Fiesta 48-50, Lanyard Club 47, Secretary 48, Treasurer 49-50, President 50-51, Student Assembly 50, Phy. Ed. Scholarship.

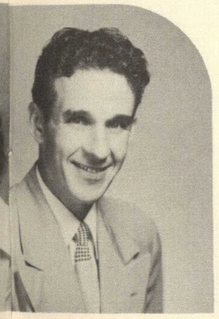

Boudreaux, Tracy Paul
Port Arthur *Mech. Engr.*

Bourgeois, Thomas Enos
Houston *Mgt.*
Newman Club Assemblyman.

Bowen, Robert William, Jr.
Galveston *Radio*
Radio Guild 48-49.

Bower, Borda Lon
Houston *Drama*
Cheerleader 49-50, Head Cheerleader 50-51, Fiesta, Co-Ed Club, Cougar Collegians, Red Masque, Varsity Varieties.

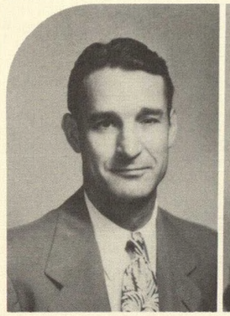

Beans, Fred Choyce, Jr.
Houston *Mgt.*

Beckendorf, Harvey Otto
Rose Hill *Psy.*
Methodist Student Union.

Berkstresser, Virgel K.
Houston *Civil Engr.*
Soc. of Engrs., Chief Engr. 50-51, Treasurer 49-50.

Binford, Hugh Lawley
Houston *Mech. Engr.*
Soc. of Engrs. 46-50, Secretary 47-48.

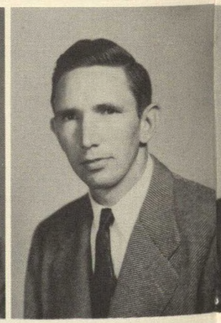

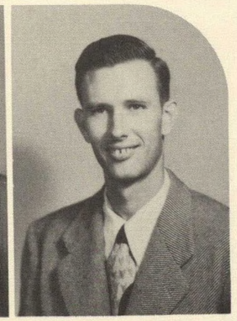

Bowers, Clarence W. Jr.
Edinburg *Mech. Engr.*

Bownds, Ervin Anvis, Jr.
Houston *Acct.*

Boyd, William George, Jr.
Galveston *Mech. Engr.*
Soc. of Engr. 49-51, Corrosion Engrs. 50-51, Chairman 50, Honor Roll 49, 50.

Boyer, James O.
Baton Rouge, La. *Journ.*
Press Association, Sigma Delta Chi, Cougar Staff, Houstonian Staff.

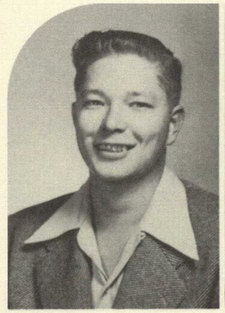

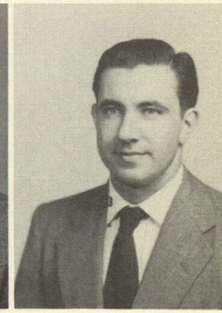

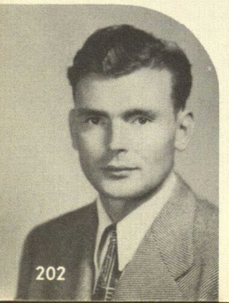

Birdwell, Theo
Mercedes *Biol.*

Blackwell, Annie Louise
Mobile, Ala. *English*

Blankenship, Joseph C.
Houston *Geol.*

Bloom, Henry Ernest
Roselle Park, N. J. *Bus. Adm.*

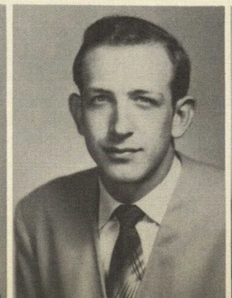

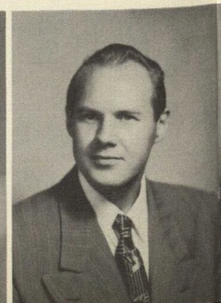

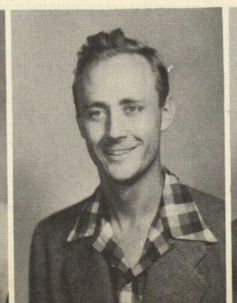

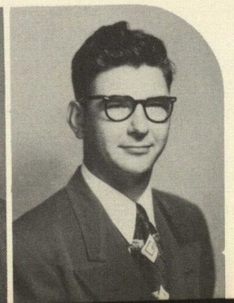

Boyles, Noralie
Kansas City, Kan. *H. Eco.*
Home Economics Club 48-50, Sophomore Class Secretary 49-50, Phi Theta Kappa, Houstonian Staff 48, 49, Vanity Fair 50, Women's Student Association Council.

Bozarth, Rex Oliver
Houston *Petr. Engr.*

Bradshaw, William Lee
Freeport *Mech. Eng.*
American Soc. of Mech. Engrs.

Braud, James L.
Beaumont *Photo.*
Camera Club, Art Club.

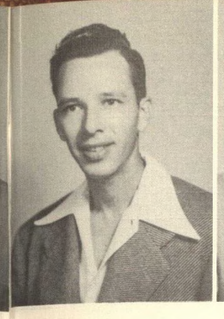

BRANDON, CLARK L.
Corpus Christi *Acct.*

BRATTON, EDWARD EWING
Houston *Elec. Engr.*
Soc. of Elec. Engrs.

CANNIFF, L. J., JR.
Houston *Voc.*

CANTERBURY, WILLIAM MORRIS
Houston *Voc.*
Auto Mech. Club, Vice President.

seniors

seniors

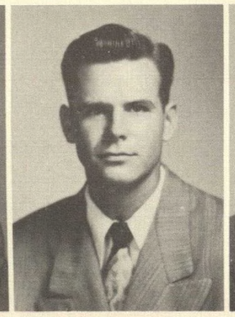

BROCHSTEIN, PHILIP
Walla Walla *Journ.*
Varsity Varieties, Pub. Dir. 50, Fiesta 49-51, Press Assoc. Radio Guild, Red Masque, Phi Theta Kappa, Vice President 49, Freshman Journalism Award, Drama Productions, Cougar Staff, Honor Roll.

BROWN, JAMES THOMAS
Houston *Petr. Engr.*

BRUEGGEMAN, WESLEY LINCOLN, JR.
Houston *Ind. Engr.*

BRUNER, JAMES KENDRICK
Houston *Mech. Engr.*
Soc. of Engrs. 49-51.

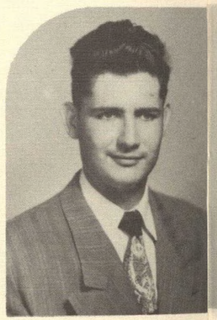

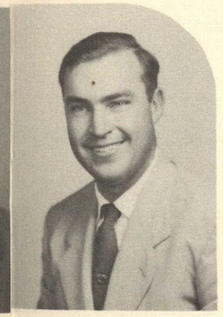

CANTRELL, MARCUS
Houston *Ind. Engr.*
Cadet Officer Association 48-51, Bowling Club, Vice President 49-50, Soc. of Engrs. 49-51.

CARDONA, ENRIQUE TORRES
Sonora *Phy. Educ.*
ROTC, Cullen Rifles.

CARNES, LAWRENCE ROBERT
Houston *Arch. Engr.*
Phi Theta Kappa, Soc. of Arch. Engrs.

CARSON, SEYMOUR
Houston *Journ.*
Kappa Alpha Mu, Cougar Staff, Reporter, News Editor, Copy Editor, Assign. Editor, Fiesta 49-50, Journalism Award, Press Association, Sigma Delta Chi.

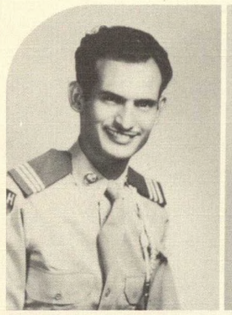

BULLER, TALMADGE
Houston *History*

BULS, WILLIAM C.
Richmond *Geol.*
Fencing Team, German Club, Texas Academy of Science.

BURGESS, AUDREY ANN
Houston *Psy.*
Cougar Collegians 47-49, Co-Ed Club 47-48, Psy. Club. 48-51, Varsity Varieties 49.

BURNHAM, J. V.
Ellisville *Journ.*

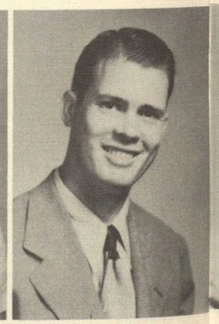

CHAN, GAT CHONG
Hong Kong, China *Arch. Engr.*

CHANCE, PIERCE CARLILE, JR.
Dallas *Educ.*

CHINN, THOMAS PAUL
Houston *Bus. Adm.*

CLAYBOURN, H. MARSHALL
Palacios *Mech. Eng.*
Art Club 46-47, Soc. of Engrs. 47-51, Le Latin Quartier 46-47, Red Masque 46-48.

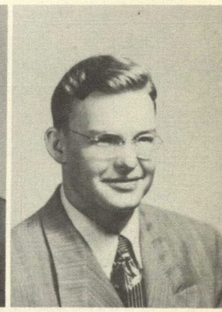

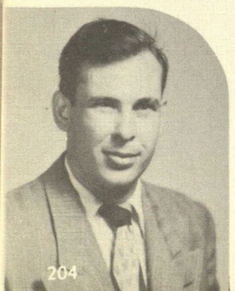

BYRD, JAMES ALLEN
Houston *Biol.*
Pre-Med Club, Texas Academy of Science.

CALVIN, JOE C.
Houston *Acct.*

CANION, DOYLE LEWIS
Houston *History*

CANNATA, JACK CARMEL
Houston *Radio*

COBB, MARGARET LOUISE
Houston *Sec. Sci.*

COCHRAN, JOHNNIE F.
Kingsville *Psy.*
Houstonian Staff 51.

COLLIER, HOMER EUGENE, JR.
Mumford *Photo.*
Honor Roll 50.

COLLINS, PATRICK BABIN
Houston *Acct.*

COLEMAN, PAUL LEE
Bloomsburg, Pa. *Elec. Eng.*

COMPTON, JOE E.
Houston *Ind. Engr.*

CRUZE, FRANCIS PATRICK
Nacogdoches *Chem. Engr.*

CUMMINGS, JAMES W.
Laredo *Journ.*
Kappa Alpha Mu, Vice President Sigma Delta Chi, Secretary Cougar Staff 48-50, Pic Editor 50, Press Association 48-50, Houstonian Staff 48-50, Freshman Journalism Scholarship, Senior Journalism Scholarship.

seniors

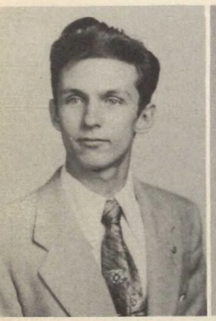

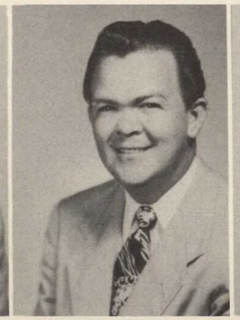

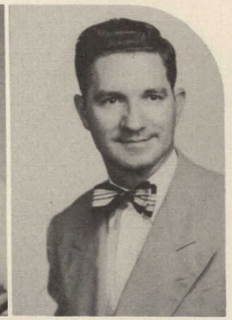

CONDON, STEPHEN FRANCIS
Houston *Elec. Engr.*

CONNELL, HERBERT EDWARD
Houston *Phil.*
Forensic Society 48-51, Square and Compasses 48-51, President 49-50, Speech Fellowship 45-50, Debate Squad 49-51, Speakers Bureau 49, 51.

CONNER, JULIAN JEFFERSON
Houston *Elem. Educ.*

CONTRERAS, CIPRIAN PINA
Houston *Mech. Engr.*

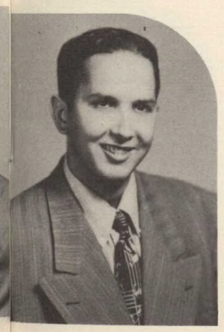

CULLOM, JAMES HOWARD
Houston *Pre-Law*
Presbyterian Student Fellowship 48-51, Pre-Law Club 49-51, Houstonian 49-51, Cougar Staff 48-51, Press Association 48-51, S.A.M. 50-51.

CURRIE, ALBERT BUELAH
San Antonio *Educ.*
German Club, Mental Hygiene Soc., International Rel. Club.

CURRY, WILLIAM DAVIS
Houston *Acct.*
Newman Club 49-51.

DADISMAN, HELEN VIRGINIA
Houston *English*
Cougar Collegians, Le Quartier Latin, Methodist Student Movement 48-51.

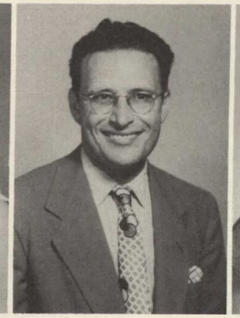

COOPER, BEVERLY ANN
Houston *Educ.*
Co-Ed Club 48-50, Cougar Collegians 48-50, Buckaroos 48-49, Radio Guild 48-50, Fiesta 48-50, Westminster Club 48-49.

COREY, JO ANN
Bellaire *Biol.*
Library Student Assistant, Buckaroos.

CORK, COLEMAN FLOYD, JR.
Houston *Psy.*

COURTADE, EUGENE BERNARD
Bellaire *Acct.*

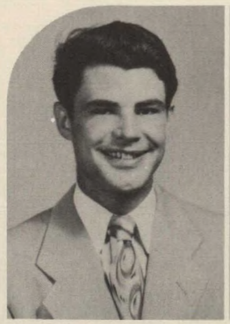

DAIGLE, MILDRED ANN
Houston *Art*
Art Club 49, Newman Club 49, Cougar Collegians 48-51, Vanity Fair 49, Varsity Venus Candidate 49, Fiesta 50, Secretary Student Council 50.

DAILY, BARBARA ANN
Houston *Psy.*
Cougar Collegians, Co-Ed Club, Frontier Fiesta.

DARNELL, RUFUS JAMES
Houston *Physics*
ROTC, Lab. Assistant.

DAVIS, GUY J.
Houston *Pre-Law*

COX, CHARLES B.
Houston *Psy.*

CRAIG, VIVIAN
Orange *Elem. Educ.*
Baptist Student Union.

CROSS, BETTY ANN
Houston *Psy.*
Co-Ed Club, Buckaroos, Canterbury Club, Cupid Fling Sweetheart, Vanity Fair 48-50, Cougar Collegians, Vice Pres. 48, ROTC Sponsor 49, Fiesta Belle 50, Fiesta 49-51, Maid of Cotton Rep., Student Assn. Treas. 50-51, Woman's Student Assn. Hist. 50-51.

CRUZ, LUZ AUSTRIA
Manila, P. I. *Chem. Engr.*
Co-Ed Club 47-48, Soc. of Engrs. 47-51, Honor Roll 47, 48, Newman Club 47-51, Treasurer 50-51.

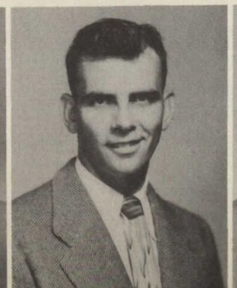

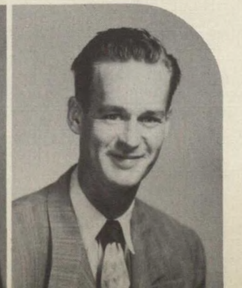

DELANEY, DELERY D.
Houston *Bus. Adm.*
President Student Assembly 50-51, Alpha Phi Omega, President 50, Vice President 50, Fiesta 49-50, Shasta Color Guard 49, Cougar Guard Captain 50.

DEMETRIOS, MICHAEL JOHN
Galveston *Petr. Engr.*

DERR, FRANCIS E.
Houston *Psy.*
Psy. Club 50-51, Newman Club.

DEWITT, FARLEY
Texas City *Eco.*

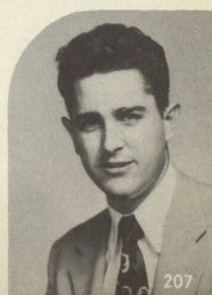

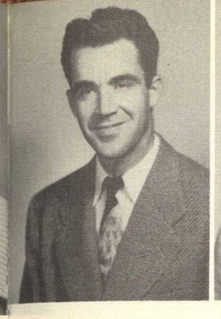

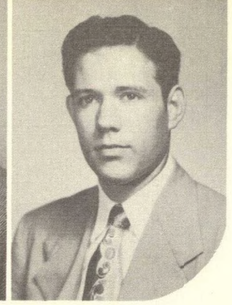

DILLEHAY, CHARLES E.
Houston *Journ.*

DOMBROW, MIRIAM
Bay City *Educ.*
Hillel Society.

FOWLER, ROBERT MITCHELL
Houston *Mgt.*
Baptist Student Union.

FRANSEN, ROY COY
Cleveland *Bus. Adm.*

seniors

seniors

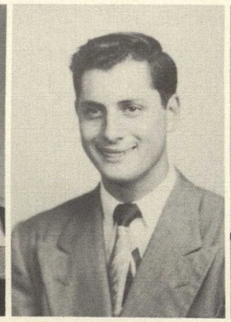

DRAKE, IRVING R.
Houston *Bus. Adm.*

DUBINSKI, MAURICE
Houston *Acct.*
Hillel Society, Intramurals.

DUGGAN, MERCEDES A.
Houston *History*

DUPERIER, BETTY JO
Beaumont *Elem. Educ.*
Women's Student Government President.

FRERICHS, MARGARET
Houston *Music*

FREUND, GENE
Needsville *Engr.*

FRIDDELL, GROVER CLEVELAND, JR.
Houston *Stat. Engr.*
National Association of Power Engrs.

FRIDKIN, ALBERT ELI
Tyler *Sec. Educ.*

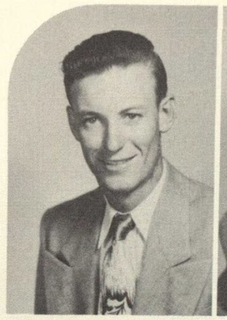

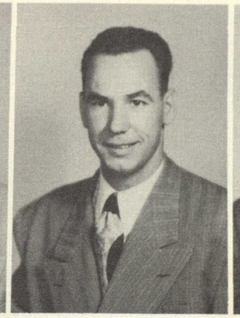

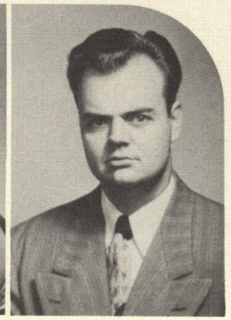

EDENS, EVELYN R.
Houston *History*
Future Teachers of America.

EDWARDS, MILTON H.
Houston *Bus. Adm.*

ELLEDGE, JAMES D.
Houston *Mech. Eng.*

ELSBURY, JOE W., JR.
Houston *Petr. Engr.*

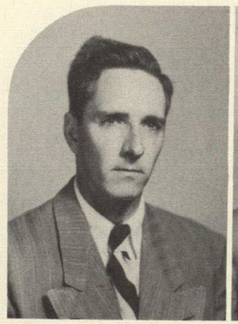

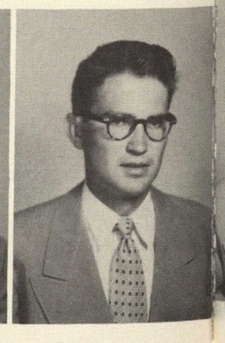

FRILOUX, WILLIAM HENRY
Dickinson *Mgt.*
Alpha Phi Omega 48-50, Treasurer 48-49.

FRISCHMUTH, E. FLORING
Corpus Christi *Biol.*
Buckaroos 49-50, Dorm Hall Rep. 50-51.

FUNDERBURK, JERRY CLEVE, JR.
Canton *Petr. Engr.*
Baptist Student Union, Soc. of Engrs. 49-51.

FURGIUELE, GUY LEWIS
Beaver, Pa. *Mech. Engr.*
Soc. of Engrs.

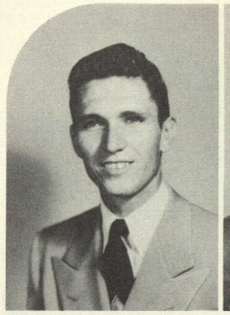

ENLOE, JACQUELYN
Houston *Music Educ.*
Freshman Secretary 48-49, Choral Club 48-51, Librarian, Treasurer Band 48-50, Phi Beta, Cougar Collegians, Houstonian Staff 48-51, Fiesta Belle 49, Junior Secretary 49-50, Student Council 50-51, Future Teachers of America 49-51, BSU 48-51, Honor Roll 48, 49, Senior Vice President 50-51.

ESTEVEZ, MARIO V.
Honduras, C. A. *Mech. Engr.*

EULER, CHARLES M., JR.
Houston *Bus. Adm.*

FENLEY, GEORGIA JOAN
Houston *H. Eco.*
Houstonian Staff, Co-Ed Club, Cougar Collegians, Home Economics Club.

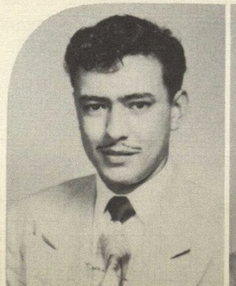

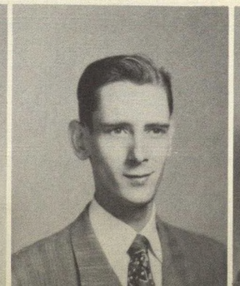

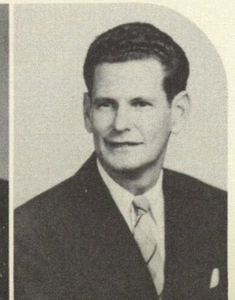

GANDY, JOAN ELNA
Houston *Educ.*

GARDNER, MARVIN ELMA, JR.
Houston *Civil Engr.*

GARRETT, CHARLES LINDY
Orange *Petr. Engr.*
Soc. of Engrs. 48-51.

GASTON, CAROLYN
Galena Park *Bus. Adm.*

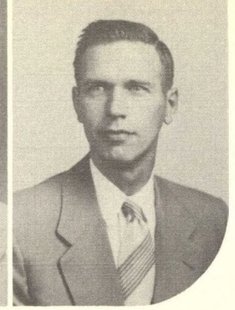

GASTON, ROBERT CECIL, JR.
Nacogdoches *Speech*
Frontiersmen 49-50, Radio Guild 48-49, Fiesta 50, Boys' Glee Club 48.

GESCHKE, LAWRENCE C.
Chicago, Ill. *Art*
Frontiersmen, Art Club.

GUPTON, ROSA K.
Houston *Speech*

HALL, DONALD E.
Columbus, Ohio *Mech. Engr.*
Soc. of Engrs. 47-51, President 50-51, Student Assembly 50-51.

seniors

seniors

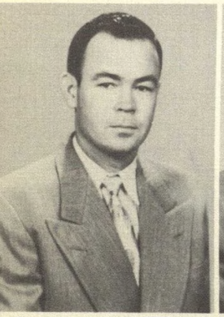

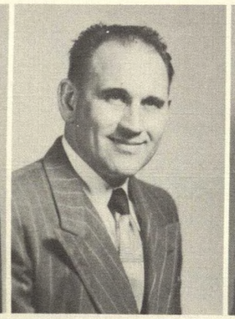

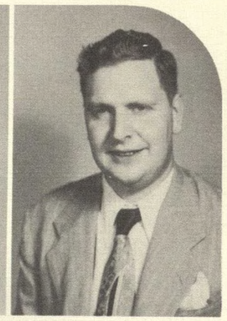

GIBBS, CHARLIE LOID
Baytown *Acct.*

GILLASPY, WILLIAM R. JR.
Houston *Acct.*

GLADFELTER, JOHN HENRY
Alvin *Psy.*

GODFREY, DARRELL P.
Milwaukee, Wis. *Biol.*

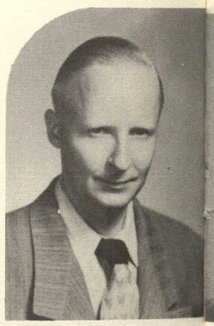

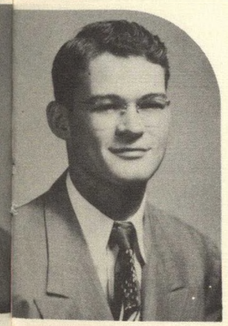

HALL, JOSEPH DUDLEY, JR.
Wichita Falls *Bus. Adm.*

HALSTEAD, CHARLIE RICHARD
Houston *Geol.*
Cadet Officer Association, ROTC.

HAMMONS, PRYOR C., JR.
Littlefield *Pre-Med.*

HAMPTON, ROBERT
Houston *Bus. Adm.*

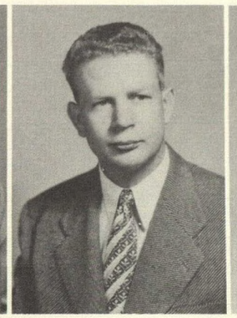

GRAFF, LEO A.
Beaumont *Trade and Transp.*

GRASSHOFF, HAROLD E.
Eagle Lake *Bus. Adm.*

GRAY, EDWARD ALLEN
Newport, R. I. *Elec. Engr.*
Senior Class President 51, Soc. of Engrs., Soc. of Elec. Engrs. Phi Theta Kappa, Student Council 51.

GRAY, MYRNA RODRIQUEZ
Houston *Educ.*
Cougar Collegians 47-49, Fiesta 47-50.

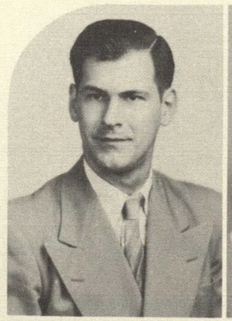

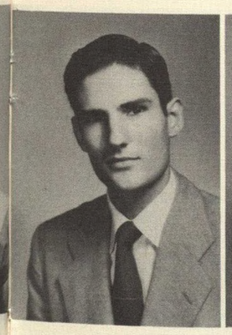

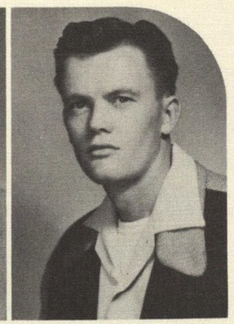

HARDING, HERBERT HAMILTON
Houston *Adv.*
Baptist Student Union.

HARKINS, KENNETH LEMUEL, JR.
Hearne *Geol.*
Soc. of Engrs., Honorary Geol. Soc.

HARLAN, WILLIAM T.
Bowie *Petr. Engr.*
Square and Compasses Vice President 49, Honor Roll 48, 49, Soc. of Engrs. 50.

HARPER, GOLDIE FAYE
Baytown *H. Eco.*

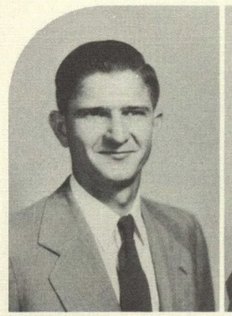

GREGG, DAVID H.
Sulphur Springs *Phy. Educ.*
Football 48-50, Baseball 49-51, Varsity "H" Association 48-51.

GRIGGS, BELLE B.
Houston *Elem. Educ.*
Cougar Collegians 47-48, Parliamentarian 48, Vanity Fair 49, Co-Ed Club 49, Junior Class Assemblyman 50, Future Teachers of America.

GRBICH, MIRKO L.
Houston *History*

GRUNSTEIN, JOHN S.
East Chicago, Ind. *Mgt.*
Indust. Engrs., Alpha Phi Omega 48-50.

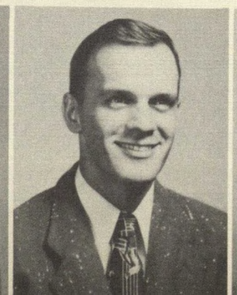

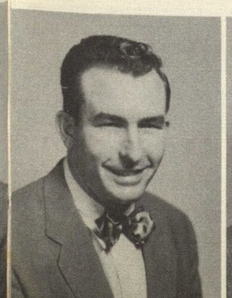

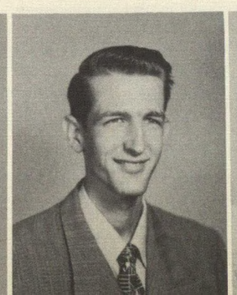

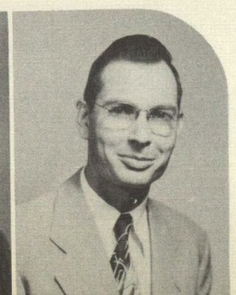

HARRELL, JERRY JEFFERSON
Jacksonville *Mech. Engr.*
American Soc. of Tool Engrs.

HARRELL, RALPH MAURICE
Houston *Phil.*
Freshman President 48-49, Councilman at Large 49, Band 48-50, Phi Theta Kappa President 49-50, Methodist Student Movement, Rel. Groups Council 50-51, Press Association 48-49, Journalism Scholarship 48, Forensic Society 48-51, Vice President 49-50. International Rel. Club 49-50.

HARTLEY, FLETCHER W.
Beaumont *Civil Engr.*
Soc. of Engrs.

HASTINGS, THOMAS F.
Houston *Bus. Adm.*

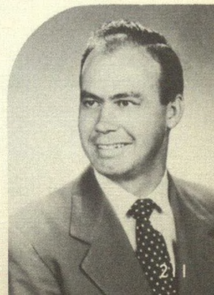

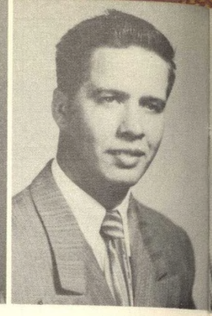

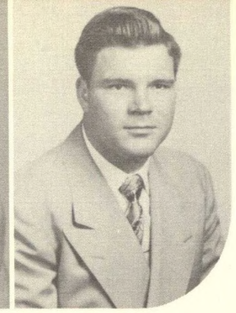

HARWAS, FRANCES
Houston *Art*
Newman Club, Secretary 48, President 49, Art Club 47-50, Buckaroos 47, Spanish Club 47, Cougar Collegians 47, Vanity Fair 48-50, Escrollus Ball Queen 48, Varsity Venus Candidate 49-50, Homecoming Queen Finalist 50, 49, Mardi Gras Rep. 50.

HATTON, WILSON NORRIS
Warren *Mech. Engr.*

HINES, EDMUND LOUIS
Houston *Bus. Adm.*
Co-Ed Club 48, Newman Club 49-51.

HINTON, DAVID L.
San Antonio *Trade and Transp.*
Cheerleader 50-51, Alpha Phi Omega 49-51.

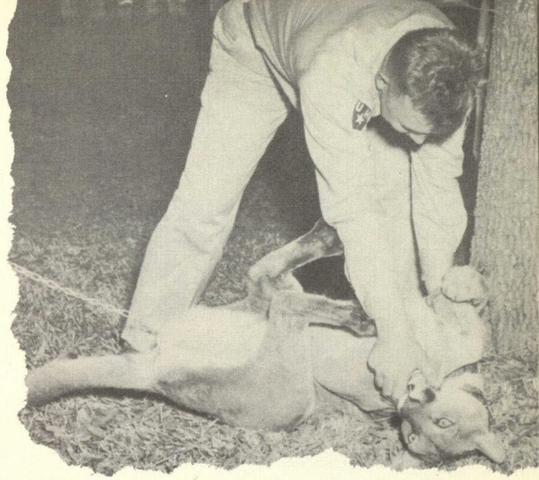

seniors

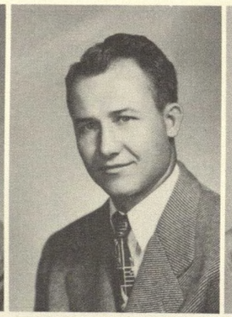

HAUPTMAN, STANFORD
Houston *Civil Engr.*
Soc. of Engrs.

HAVARD, ELMER LEE
Diboll *Petr. Engr.*

HAVERKORN, EVA LEONA
Franklin *Phy. Educ.*
Lanyard Club.

HAWTHORNE, ROBERT JUDSON
Houston *Pre-Law*
Newman Club.

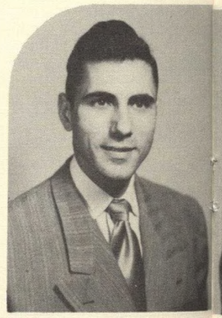

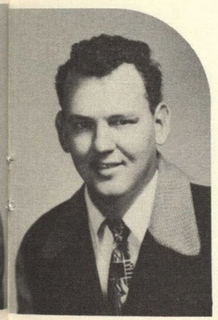

HINSON, ALBERT F.
Port Arthur *Arch.*
Escrollus 48-50, Vice President 50, Fiesta 48-50.

HITCHCOCK, ALAN L.
Houston *Drama*
Alpha Phi Omega, Historian 50, Harris Speech Award 50, Red Masque 50-51, President 50-51, Radio Guild 49-51, Forensic Society 49-51, Secretary 50, Fiesta 49-51.

HO, VAN H.
Houston *Mech. Engr.*
Physics Lab Instructor.

HOLLAND, JAMES BERNARD, SR.
Houston *Aero. Engr.*

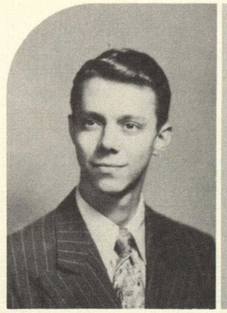

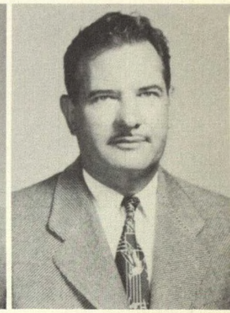

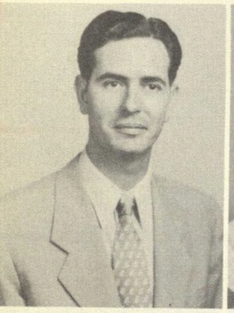

HEMBREE, RAY V.
Birmingham, Ala. *Photo.*

HENDERSON, FRANCES CAROL
Houston *Elem. Educ.*
Cougar Collegians 47-51, Fiesta 47-51, Mardi Gras Rep. 51.

HENDERSON, WILLIAM JOHN
Escanaba, Mich. *Govt.*

HENDRIX, WILLIAM A.
Vicksburg, Miss. *Geol.*

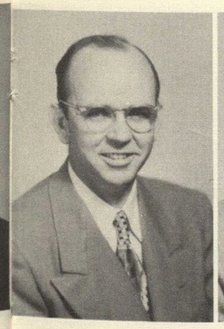

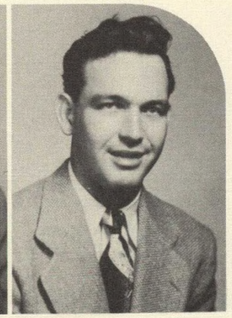

HOLLAND, ERNEST TAYLOR
Houston *Bus. Adm.*

HOLLINGSWORTH, HEROLD D.
Beaumont *Mech. Engr.*
Soc. of Engrs., Honor Roll 49, 50.

HOLT, ROBERT LEE
Houston *Mgt.*

HOPKINS, RAY
Nacogdoches *Mech. Engr.*
Society for Advancement of Management.

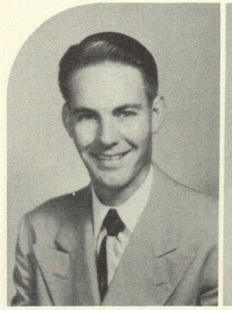

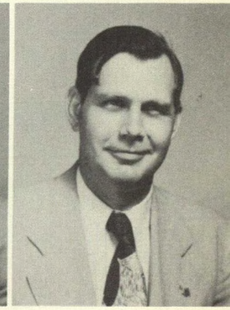

HENINGTON, DAVID MEAD
Houston *History*

HEBERT, AUGUST JOSEPH, JR.
Houston *Educ.*
Alpha Phi Omega, Methodist Student Movement 49-51, Fiesta 49-51.

HEYING, LORENCE JOSEPH
Houston *Geol.*
Fiesta 41, Varsity Varieties 41, Freshman Class President 41, Cougar Sports Editor 41, Frontiersmen 47-50, Vice President 49, Fiesta Staff 47-50, Veterans Club 48-49.

HIGGINBOTHAM, GENE
Houston *Elec. Engr.*
Soc. of Engrs.

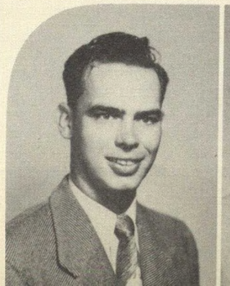

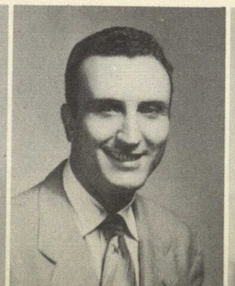

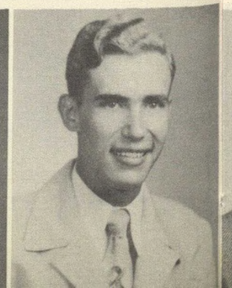

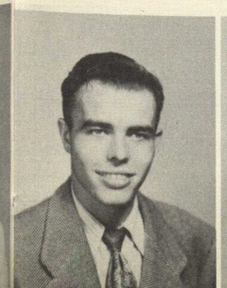

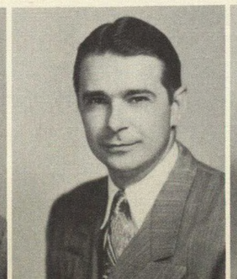

HOPKINS, THOMAS RAY
Houston *Radio*
Alpha Phi Omega 49-51, Press Association 49-51, Co-Ed Club 49-51, Geol. Club 48, Radio Guild 51, Ugly Man Contest 49-51.

HOWELL, KENNETH S.
Houston *Mech. Engr.*
Soc. of Engrs.

HUBERT, TEDDY MARIE
Bandera *Bus. Adm.*
Phi Theta Kappa.

HUMBLE, JAMES M.
Vinton, La. *Geol.*
Varsity "H" Association 49-51, Football Letter 48, 49.

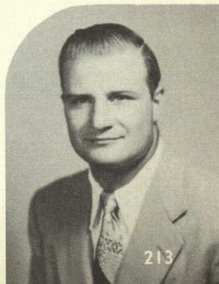

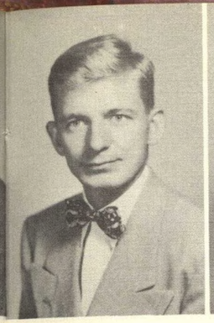

HUNT, CHARLES MARVIN
Houston *Arch.*

HURD, JAMES N.
Houston *Civil Engr.*
Alpha Phi Omega.

KEELER, EDWARD R.
Cleveland, Ohio *Geol.*
Newman Club 46, German Club 46-49.

KELLEY, FRANCES J.
Gonzales *Phy. Educ.*

seniors

seniors

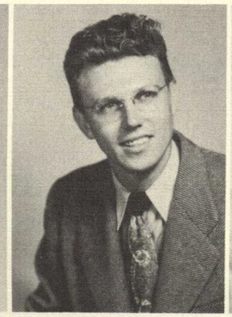

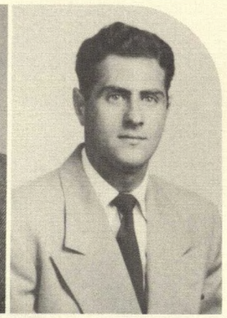

HURT, MARVIN OLA
Houston *Soc.*

JACKOWSKI, CHARLES H.
Houston *Mech. Engr.*

JACOBS, IRVING A.
Boston, Mass. *Psy.*
Pre-Med Soc. Psy. Club.

JELSON, ALEX A.
Houston *Biol.*
Pre-Med Society.

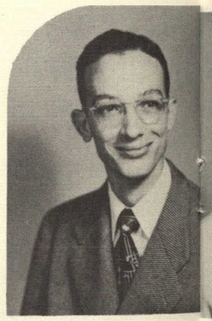

KELLY, THOMAS A., JR.
Lumberton, Miss. *Petr. Engr.*

KELM, MARCUS E., JR.
Rosenberg *Mech. Engr.*

KENNEDY, WARREN H.
Houston *Acct.*

KING, ALLAN F.
Houston *Geol.*

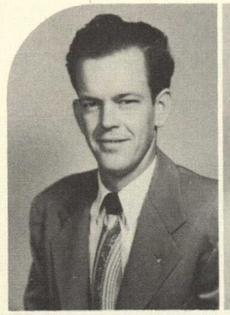

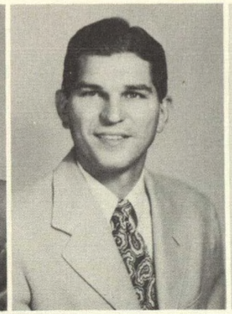

JETTY, CHARLES E., JR.
Houston *Psy.*
Fiesta 49-51.

JOHNSON, EDWARD W.
Galveston *Elec. Engr.*
Soc. of Engrs. 47-51, Elec. Engrs. Soc. 49-51, Amateur Radio Club 47-50, President 50-51.

JOHNSON, ROBERT L.
Houston *Acct.*

JOHNSON, SIDNEY A.
Houston *Bus. Adm.*

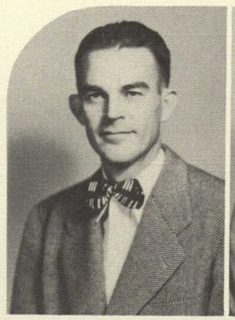

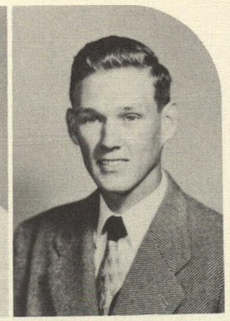

KIRK, ADA R.
Ellsworth, Kan. *Soc.*
Mental Hygiene Soc., Treasurer Future Teachers of America, Phi Kappa Phi.

KNIGHT, THOMAS R., JR.
Houston *Civil Engr.*

KOI, JOSEPH B.
Houston *Civil Engr.*
Soc. of Engrs. 49-51.

KOMAREK, ERNEST
Dayton *Mkt.*
Newman Club, Sergeant-at-Arms, Czech Club, ROTC, Cadet Officer Association 50, Square Dance Club 49.

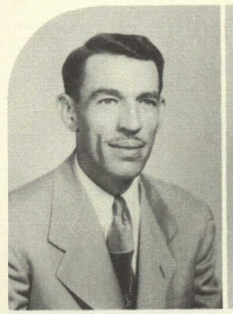

JONES, ROBERT L.
Houston *Bus. Adm.*

JOSSERAND, JAMES G.
Houston *Mgt.*
Cougar Staff, Bowling Club, Honor Roll, S.A.M. Student Assembly, Phi Theta Kappa.

KAEMMERLING, HAROLD E.
Lufkin *Arch.*

KEELER, ALSON B., JR.
Houston *Chem. Engr.*
American Chem. Soc., Phi Theta Kappa 49-50, Honor Roll 49, Houston Engrs. Club Scholarship 50.

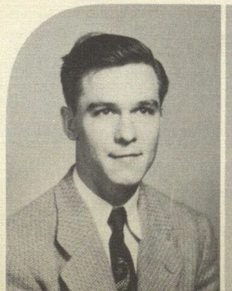

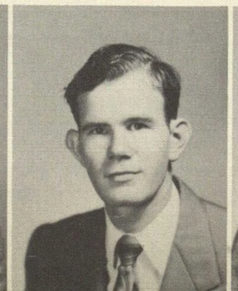

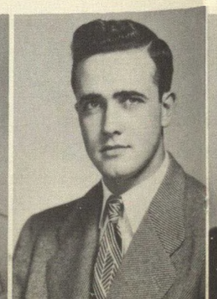

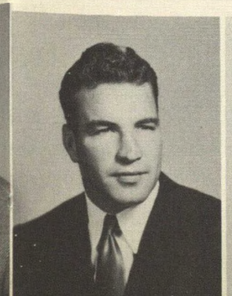

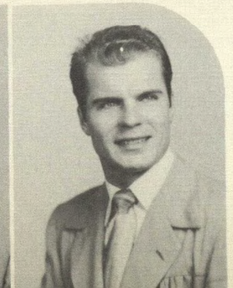

KOONCE, PHILLIP
Carthage *Phy. Educ.*
Football 49-50, Varsity "H" Association.

KOYM, MELVIN O.
East Bernard *Sec. Educ.*
Pre-Med Soc. 47-49, Square and Compasses Club 48-50, Vice President 48-49, Psy. Club 48-50, Mental Hygiene Society 49-50, Future Teachers of America 49-51, Methodist Student Movement.

KRESS, KEN M.
Neville Island, Pa. *Arch.*
Varsity Varieties, Red Masque, Fiesta, Escrollus Society, Bowling Club.

KUHL, EDWARD A.
Houston *Civil Engr.*
Soc. of Engrs., Secretary 50, Sailing Club, Austin Exes.

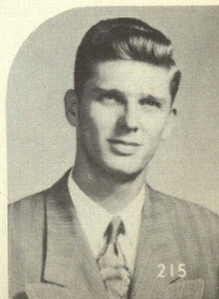

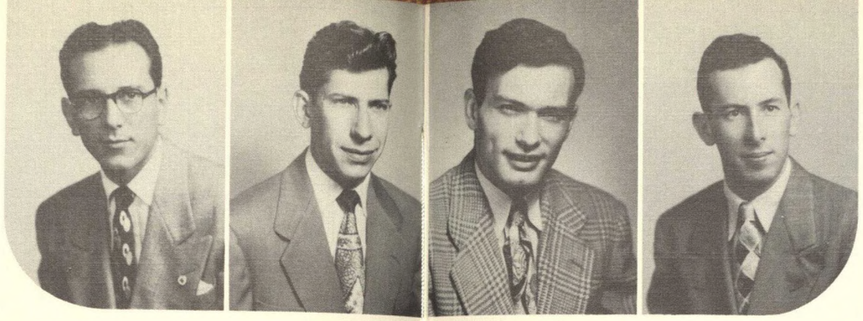

KYRIAKIDES, STAVROS A.
Thessaloniki, Greece *Civil Engr.*
American Chem. Soc., Soc. of Engrs.

LABOUE, JAMES R.
Port Arthur *Ind. Engr.*

LEWIS, HENRY G.
Westfield, N. J. *Psy.*
Psy. Club.

LEWIS, MAURICE
Houston *Acct.*

seniors

seniors

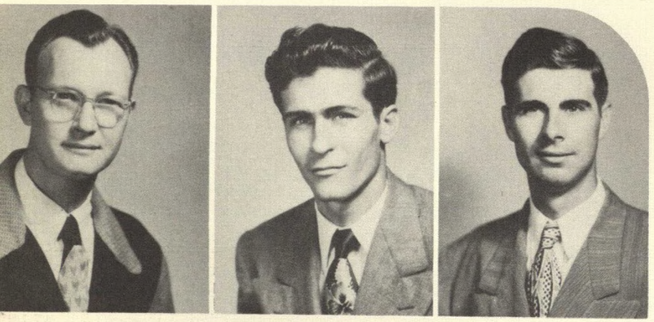

LAMBRIGHT, WALTER L.
McComb, Miss. *History*

LAROCHE, HOWARD G.
Houston *Mech. Engr.*

LAVENDER, JAMES M.
Houston *Mech. Engr.*
Christian Science Organ.

LAWLER, JAMES R.
Junction, Ill. *Mech. Engr.*

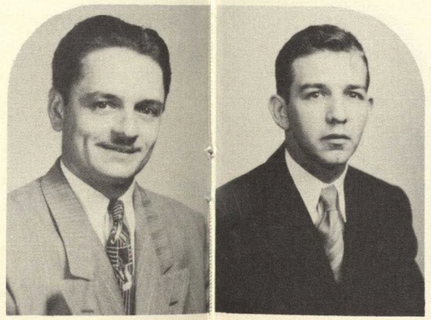

LILES, DAVID E.
Palestine *Ind. Engr.*
Soc. of Engrs.

LILJESTRAND, CHARLES E.
Edinburg *Mkt.*
Co-Ed Club.

LINDSEY, MERREDITH J.
Orchard *Elem. Educ.*

LONG, DONALD C., JR.
Waukegan, Ill. *Mech. Engr.*

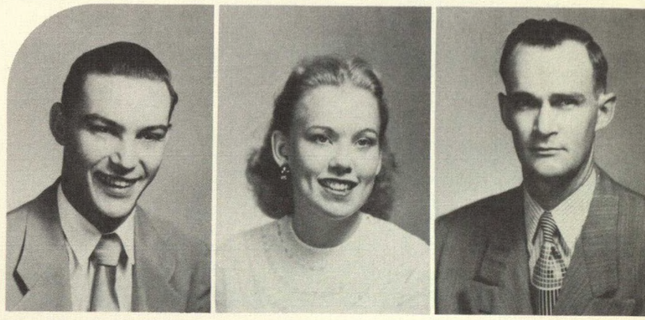

LEE, HEDDY M.
Houston *Speech*

LELEUX, CLARENCE J., JR.
Houston *Civil Engr.*

LEUNG, SOY
Washington, D. C. *Elec. Engr.*

LEVERETTE, ROY W., JR.
Greenville, Miss. *Acct.*
Newman Club.

LOWRY, ARIS L.
Houston *Educ.*
Phi Theta Kappa, International Rel. Club, Kappa Delta Pi.

LOWRY, JOSEPH
Long Island City, N. Y. *Arch.*
Soc. of Engrs., Study Chap., A.I.A.

LYND, JAMES A.
Port Arthur *Bus. Adm.*

MACDONALD, WILLIAM
Houston *Mkt. Sales*

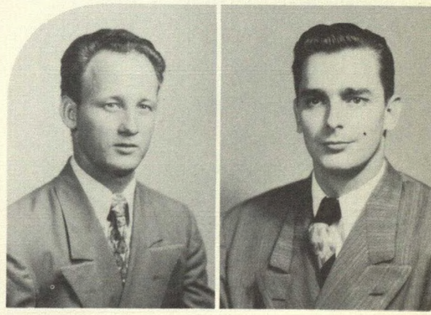

LEVIN, BEVERLY J.
Houston *Elem. Educ.*
Fiesta, Future Teachers of America, Hillel Soc., Secretary 48.

LEVINE, SEYMOUR E.
Houston *Biol.*
Texas Academy of Science, Treasurer 49, Alpha Phi Omega 50-51.

LEVY, BLANCHE R.
Beaumont *Bus. Educ.*

LEVY, JOEL M.
Houston *Bus. Adm.*

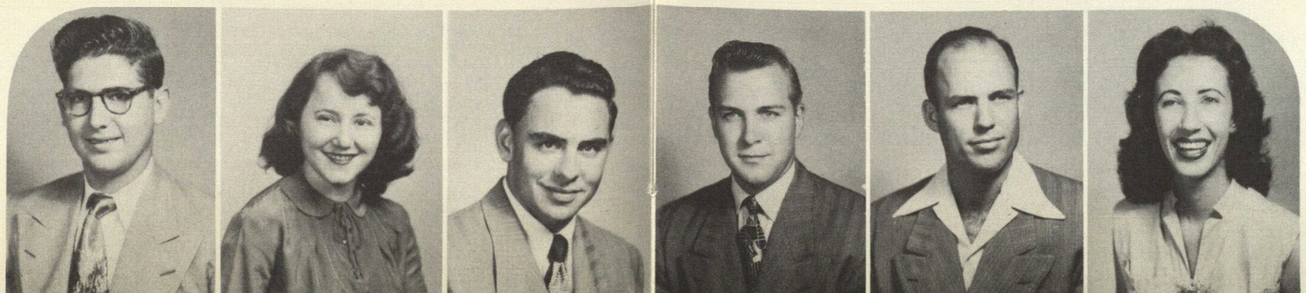

MCCLURE, ROBERT D.
Houston *Bus. Adm.*

MCCRARY, TOM F.
Houston *Ind. Engr.*
Soc. of Engrs.

MCGINNEY, VIRGINIA LAMAR
Houston *Art*
Co-Ed Club 47-48, Cougar Collegians 47-49, Student Association, Secretary Fiesta 47-51.

MCSTRAVICK, PETER R.
Houston *Mech.*
Honor Roll 48-50, Soc. of Engrs. 49-51, Vice President 50-51, A.S.T.E. 49-51, Phi Theta Kappa, Newman Club.

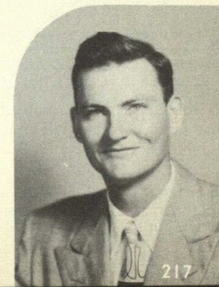

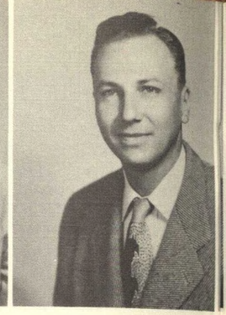

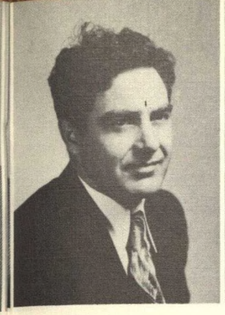

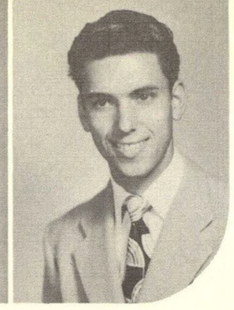

MAFIT, JAMES H.
Carlsbad, N. M. *Arch.*

MAINKA, NICHOLAS
Yorktown *Mech. Engr.*

MONTANO, JOE R.
Las Vegas, N. M. *Elem. Educ.*
Choral Club, Male Chorus.

MONTGOMERY, LUPE
Houston *Music*
Band, Drum Major 49, 51, Kappa Kappa Psi, Secretary Phi Theta Kappa.

seniors

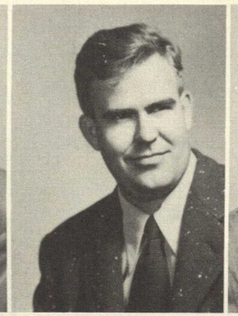

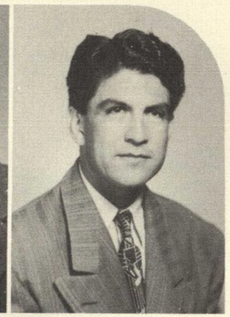

MARANTO, JOSEPH V.
Port Arthur *Journ.*
Cougar Staff, Sports Editor, Journalism Scholarship, Press Association, Newman Club, Varsity Varieties.

MARLIN, WILLIAM M.
Pasadena *Elec. Engr.*
Baptist Student Union 46-51, Soc. of Engrs. 49-51, Elec. Engrs. 50-51.

MARQUEZ, ERNESTO V.
Houston *Music*
Band 48-51, Orchestra 49-50, Honor Roll 48-50, Chorus 49.

MARTIN, HOMER A., JR.
Caldwell *Mech. Engr.*

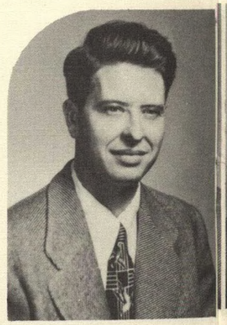

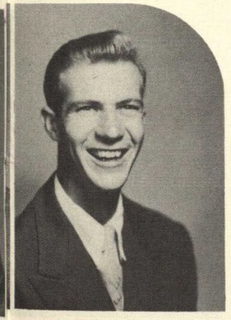

MONTZ, ELMO M.
Houston *Mech. Engr.*
Honor Roll, Fiesta.

MOORE, ANITA R.
Lindale *H. Ec.*

MOORE, EARL D.
Houston *Mech. Engr.*

MOREE, JACK B.
Houston *Political Science*
Student Council, Vice President 50-51, Fiesta Staff.

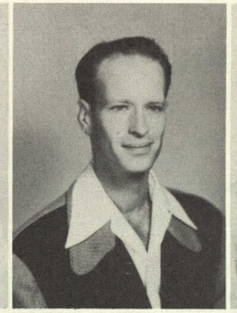

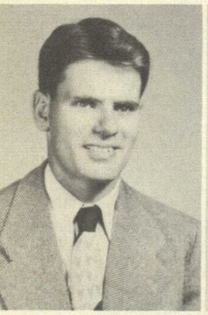

MARTIN, JOHNNIE N.
Houston *Psy.*

MAUER, CHARLES F., JR.
Cuero *Bus. Adm.*

MAXWELL, JOTT W.
Houston *Mgt.*

MAYER, ELAINE L.
Houston *Elem. Educ.*
Phi Theta Kappa, Future Teachers of America 50, Hillel Soc., Secretary 49, Fiesta 49-50.

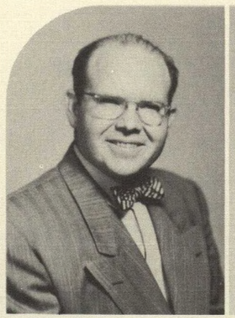

MOORE, JAMES E.
Lindale *Phy. Educ.*
Varsity "H" Association.

MORGAN, HERBERT L.
Kennard *Law*
Garwood Award.

MORRISON, ROBERT S.
Houston *Soc.*
Phi Theta Kappa, 48-49, Alpha Phi Omega 48-51, Historian, Treasurer, ROTC, Cadet Officer Association, Parliamentarian Junior Class, Vice President 50, President Student Council 50-51.

MORROW, JUN MARIE
Houston *Nutrition*
Home Economics Club 49-51, Historian, Newman Club 49-51, Vanity Fair 50, Fiesta 49-50.

MEEK, LESTE A.
Orange *Religion*

MEEK, WILLIAM F.
Freeport *Elec. Engr.*
Soc. of Engrs., Soc. of Elec. Engrs.

MILLER, WILLIARD F., JR.
Houston *Arch. Engr.*
Bowling Club 48-50, Soc. of Engrs. 48-50, Soc. of Arch. Engrs. 49-51, Fiesta 50, Alpha Phi Omega, President 50, Outstanding Award 50, Student Assembly 48-51.

MOELLER, LESTER E.
Houston *Met. Engr.*
Phi Theta Kappa, Honor Roll.

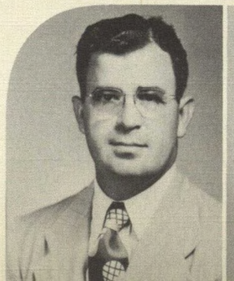

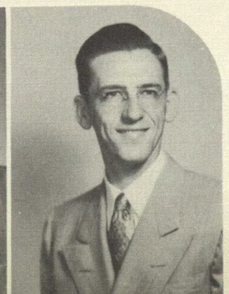

MUDD, ROSEMARY
Houston *Biol.*

MULCAHY, GLENN V.
Center Point *Geol.*
Honor Roll 50, Pre. Honorary Geol. Soc.

MUSCH, ALFRED, JR.
Houston *Bus. Adm.*
ROTC, Cadet Officers Association 48-50, Davis Exes 48-49.

NELSON, JESS WILLIAM
Port Arthur *Mech. Engr.*

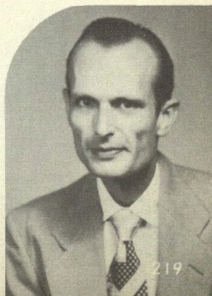

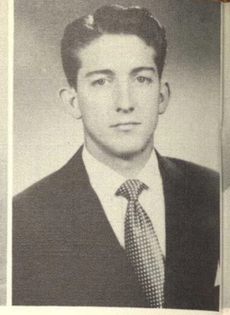

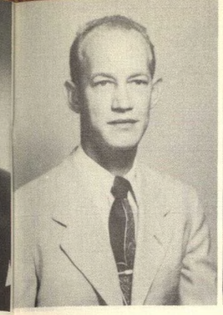

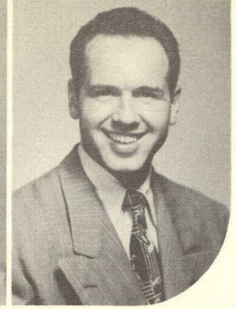

NEW, GEORGE WILLARD
Houston *Bus. Adm.*
Press Association 47-50, Houstonian, Junior Class Editor 50, Senior Class Editor 51, Fiesta Staff 51, Varsity Varieties 50, 51, International Rel. Club 49-50, Junior Class 50, Treasurer Senior Class 51, Assemblyman, Cougar Staff 47, 48, Freshman Dance Committee 47.

NEWBERRY, JAMES E.
Nederland *Bus. Adm.*

PERKOWSKI, JAMES ROBERT
Carlsbad, N. M. *Mgt.*

PERSHA, DAVID JOHN
Houston *Bus. Adm.*
Fiesta 50-51.

seniors

seniors

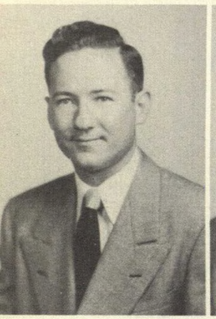

NEWTON, LEMUEL CHARLES
Houston *Chem. Engr.*

NOHAVITZA, GILBERT JOE
El Campo *Phy. Educ.*
Football 48-50.

NORTON, RUTH ANNEL
Houston *Elem. Educ.*

OLDHAM, WELDON WAYNE
Refugio *Govt.*
Student Assembly.

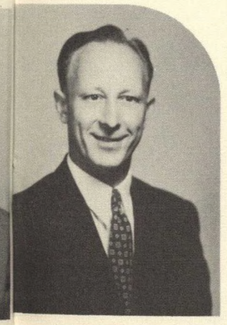

PERUF, RUDOLPH NICHOLAS
Houston *Civil Engr.*

PETTIT, CLEMON J., JR.
Houston *Mgt.*

PICKELL, THOMAS EDMUND
Houston *Chem. Engr.*
Baseball 47.

PICKLE, LESTER B.
Houston *Ind. Educ.*
Ind. Educ. Club.

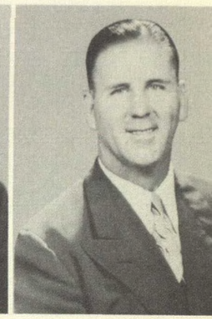

OLSON, ROBERT CLYDE
Thief River Falls, Minn. *Photo.*
Alpha Phi Omega.

O'MEARA, MARY JANE
Houston *Sec. Sci.*
Cougar Collegians, Newman Club, Co-Ed Club, Toy Queen 48, Homecoming Queen Finalist 50, ROTC Sweetheart 50, Vanity Fair 48-50, Honorary Lt. Col. ROTC, Coronation Princess 50.

OSWALD, VERNON CARL
Allentown, Pa. *Eco.*

PARSONAGE, HOWARD
Houston *History*

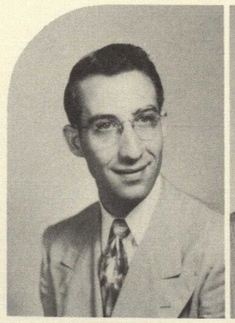

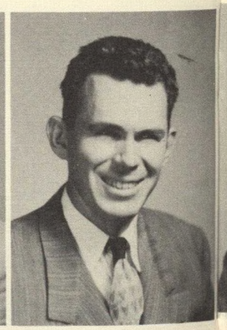

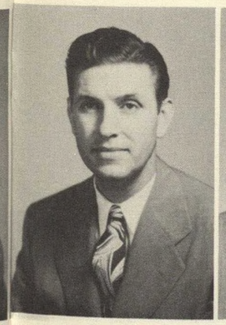

PINION, JOHN SIDNEY
Tulsa, Okla. *Mech. Engr.*

PINTO, JAMES T.
Houston *Radio*

PLEDGER, ROBIN C.
Houston *Psy.*

PLOUMIS, KALLIOPE
Houston *H. Eco.*
Co-Ed Club 47-50, Cougar Collegians 47-50, Home Economics Club 48-50, Assemblyman H. E. Club 50.

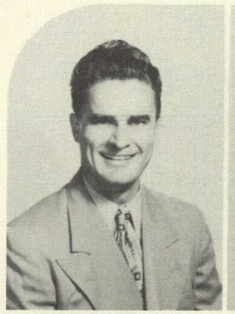

PATTON, CLARENCE EDWARD
Houston *Ind. Arts*

PAUL, ROBERT H.
Houston *Elec. Engr.*
Soc. of Elec. Engrs., Honor Roll 49, 50.

PEGUES, ASTON DEAN
Houston *Educ.*
Spanish Club 48-49, Treasurer Future Teachers of America, President 49-50, Student Assembly 49-50.

PELHAM, WANDA WHEELER
Kilgore *Bus. Adm.*

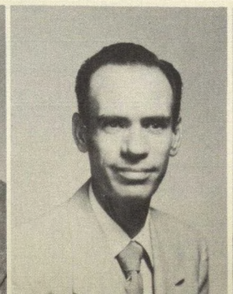

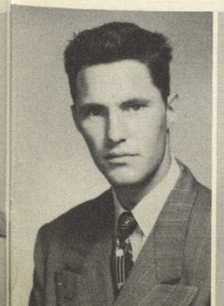

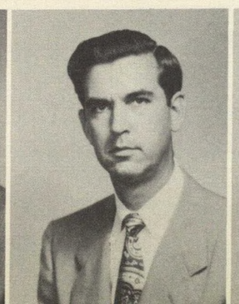

POE, FRANK EDWARD, JR.
Houston *Arch.*
Fiesta 48-49, Junior American Inst. Arch.

POLING, RALPH CRATER
Keyport, N. J. *Speech Corr.*
Cougar Staff 48-51, Press Association 48-51, Kappa Alpha Mu 48-51, Houstonian Advertising Manager 49-51, Camera Club 48-49, Fiesta Gazette Editor 50, Village Council 49.

POOR, ANITA IRENE
Houston *Psy.*
Press Association, Houstonian Staff Artist 49.

PRAZAK, RAYMOND RUDOLPH
Houston *Voc.*

PRECUP, JOSEPH
Hallettsville *Geol.*

PRICE, SHIRLEY RAE
Dallas *Sec. Sci.*
Co-Ed Club 48.

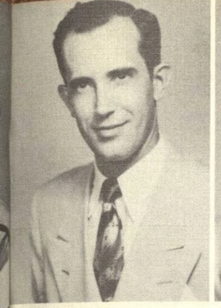

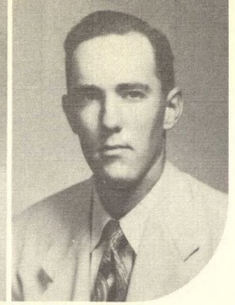

ROBERTS, CURTIS A.
Zaualla *Educ.*
Future Teachers of America.

ROBERTS, STEPHEN LINDSEY
Angleton *Agri.*
Stock and Stolon Club 49-51, Secretary.

seniors

seniors

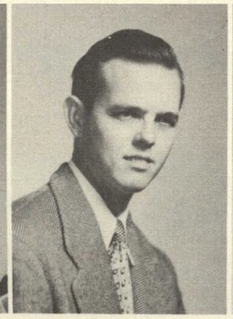

QUINN, JOHN ANDREW
Chicago, Ill. *Mech. Engr.*
Soc. of Engrs.

RAMSEY, CHARLES F.
Highlands *Sales*
Frontiersmen, Assemblyman.

REES, VIRGINIA DARE
Houston *Soc.*
Methodist Student Movement.

REILEY, JOANN STERK
Houston *Bus. Adm.*

ROGERS, JOHN L.
Houston *Acct.*

ROOS, CHRISTINE I.
Houston *Sec. Sci.*
Band 48-51, Secretary 48-49, Tau Beta Sigma 50, President Orchestra, Band Letter.

ROSE, ROBERT P.
Baytown *Mgt.*

ROWSEY, BETTIANNE
Houston *Drama*
Red Masque 48-51, Phi Beta Treasurer 50-51, Alpha Psi Omega Business Manager 50-51, Varsity Varieties 48, 50, Fiesta 50, 51, Buckaroos 48-49, Co-Ed Club 47-48, Cougar Collegians 48-49, Choral Club 49.

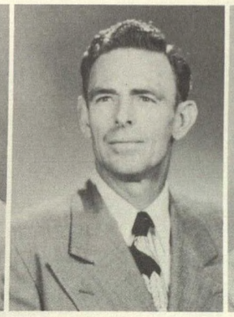

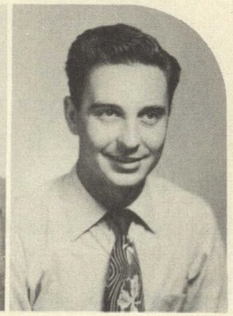

RENDON, ARTHUR S.
Houston *Voc.*

RESSEL, WILLIAM, JR.
Houston *Sec. Educ.*
Fiesta 48-50, Phi Theta Kappa 48-49, Frontiersmen 48-49, Art Club 48-50, Co-Ed Club 50, Bowling Club 48, Cheerleader 50, Future Teachers of America.

REYNOLDS, BOBBY
Houston *Bus. Adm.*

RHEINBOLDT, LOUIS THOMAS
Cypress *Ind. Educ.*
Industrial Arts Club 49-51.

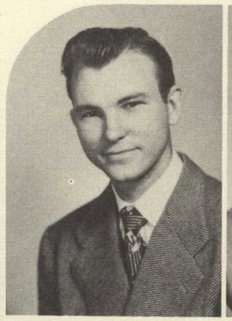

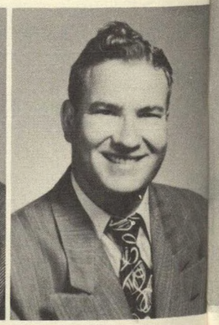

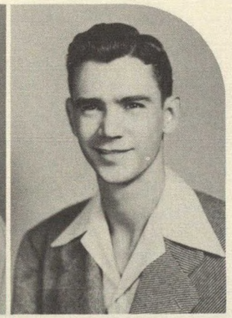

ROUSSELL, JOSEPH EUGENE
Crowley, La. *Acct.*

RUTLEDGE, ROBERT B.
Houston *Ind. Educ.*
ROTC, Quartermaster Award.

RUTTER, DONALD WARREN
Bloomsburg, Pa. *Biol.*

RYMAN, CLYDE EUGENE, JR.
Houston *Ind. Engr.*
Soc. of Engrs., Soc. for Advancement of Mgt.

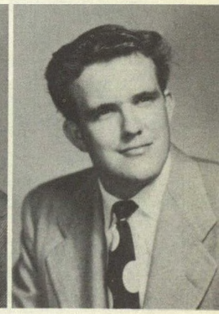

RHODES, JESSE M.
Houston *Acct.*

RICE, JOHN H.
Houston *Petr. Eng.*

RICHARDSON, BOBBY JEAN
Victoria *Drama*
Buckaroo 49-50, Co-Ed Club 47-48, Phi Beta 49-51, Pledge President 49, Parliamentarian 49-50, Red Masque 47-51, Secretary, President 50, Best Actress Award 49, Radio Guild 49-51, Forensic Society 47-50, Alpha Psi Omega 49-51, President, Who's Who 49, 50, Drama Award.

RICHARDSON, JAMES LOWEL
Houston *Met. Engr.*
Soc. of Engrs.

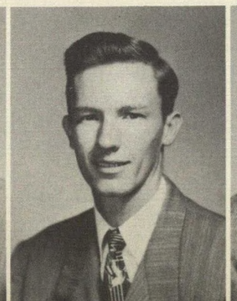

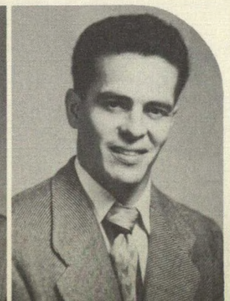

SAMPSON, HARRISON BARRETT
Liberty *Mech. Engr.*

SCHNARR, ROBERT MARCUS
Jasper, Ind. *Radio*
Radio Guild 48-51, Red Masque 50-51, Track 49-50, Alpha Phi Omega.

SCHWIPPEL, GEORGE EDWARD
Houston *Educ.*
Male Chorus 48, Choral Club 49, Fiesta 49-50.

SHIRUTIS, WILLIAM J.
Pasadena *Ind. Engr.*

SHORT, WILLIS F.
Houston *Pub. Adm.*

SHOWERS, LUCINDA A.
Houston *Elem. Educ.*

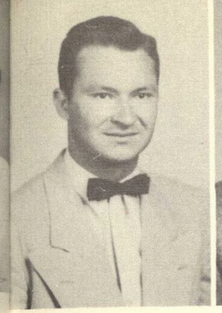

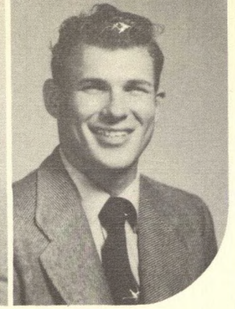

SOTO, MARIO R.
Houston *Petr. Engr.*

SPACEK, LOUIS J.
Houston *Mgt.*
Newman Club.

seniors

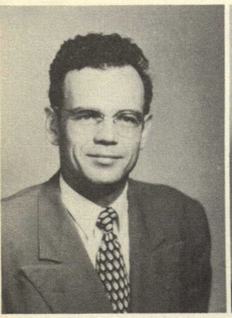

SIDEBOTTOM, EDWIN E.
Muskogee, Okla. *Mech. Engr.*
Soc. of Engrs.

SIMONS, W. V.
Houston *Arch.*

SIMS, RUDOLPH W.
Houston *Biol.*
Alpha Phi Omega 49-51, Secretary 50, Pre-Med Soc. President 49-50, Texas Academy of Science, Methodist Student Movement 45-51, Le Quartier Litin 45, Student Assembly 49-50. 50.

SKIDMORE, CHARLES A., JR.
Longview *Petr. Engr.*

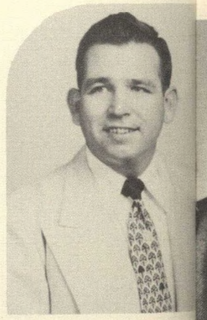

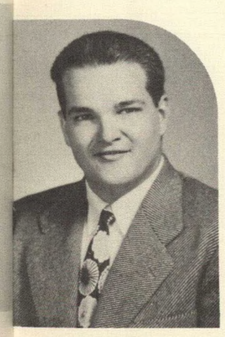

SPIVA, DERRELL W., JR.
Houston *Geol.*
Varsity "H" Association, Cadet Officers Association, ROTC, Baseball Manager 47.

SPRACKLEN, JAMES H.
Weatherford *Civil Engr.*
Soc. of Engrs, Board of Directors 50, Chairman 51, Fiesta 50.

SPRAGUE, ANNYCE
Houston *Psy.*
Who's Who 49, Red Masque 47, Radio Guild 48, Co-Ed Club 47-51, Treasurer 48, Alpha Gamma Chi 48-51, Treasurer 49, Vice President 50.

STEELE, WALTER B., JR.
Norphlet, Ark. *Bus. Adm.*

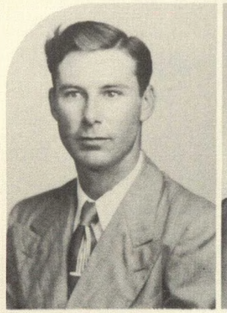

SMITH, ANNIE S.
Houston *Educ.*

SMITH, BILL
Houston *Speech*

SMITH, FONZA A.
Houston *Elec. Engr.*
Amateur Radio Club, Soc. of Elec. Engrs.

SMITH, HAROLD
Houston *Voc.*

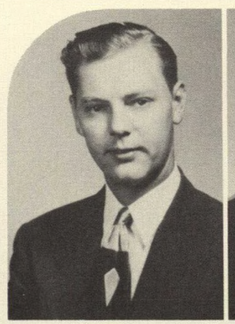

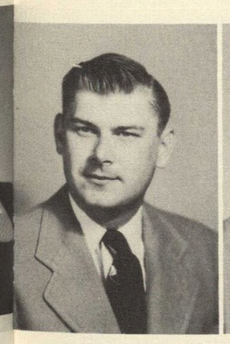

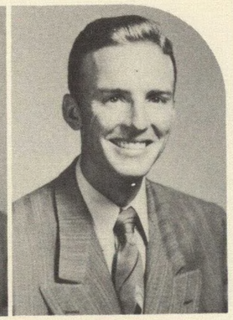

STEKL, WILLIAM F.
Middletown, Conn. *Photo.*
Kappa Alpha Mu 49-51, Secretary 50-51, Camera Club 49-50, Art Club 49-51, Cougar Staff, Houstonian Staff.

STEWART, ROBERT H.
Palacios *Petr. Eng.*

STRINGER, PAUL D.
Houston *Acct.*

SUGGS, CHARLES ROBERT
Houston *Bus. Adm.*
Phi Theta Kappa 48-51, Cullen Rifles 48-50, Cadet Officers Association 50-51.

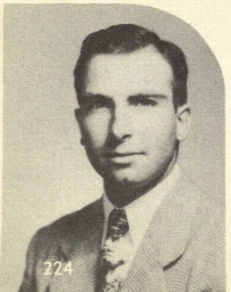

SMITH, ROBERT W.
Houston *Elec. Engr.*
Frontiersmen 49-51, Co-Ed Club.

SMITH, STANLEY L.
Houston *Bus. Adm.*

SMITH, WILLIAM F.
Houston *Mech. Engr.*
Phi Theta Kappa, Soc. of Engrs.

SNOKHOUS, RAY
West *Bus. Adm.*

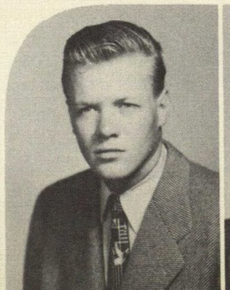

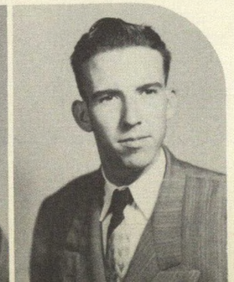

SAMFORD, MAURYCE STACEY
Denison *Arch.*

SUMNER, MAURICE N.
Houston *Arch.*

SWIM, RONALD K.
Houston *Ind. Engr.*

SYKORA, DONALD D.
Houston *Geol.*
Newman Club 47, Square Dance Club 48, Geol. Soc. 48, Fiesta 48-49.

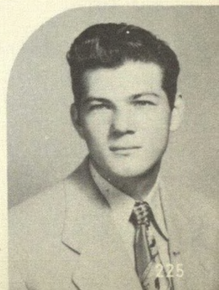

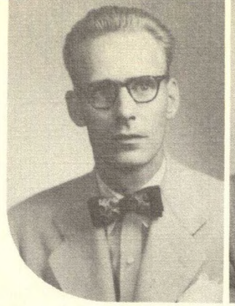

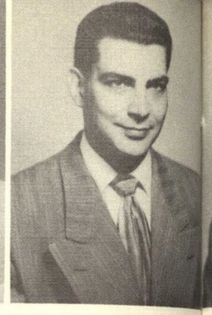

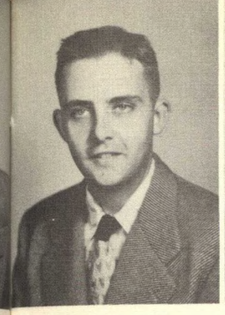

TALBOT, BILL E.
Houston *Real Estate*
International Relations Club.

TAPP, BOMAR H.
Houston *Acct.*

VAN NESS, JOHN B.
Houston *Arch.*

VERNON, RICHARD L.
Houston *Ind. Engr.*
Soc. of Engrs.

seniors

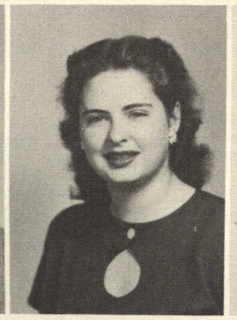

TERRY, ELMER A.
Houston *Acct.*

THAIW, NORMA JEAN
Houston *History*

THOMAS, MARJORIE C.
Manchester, Mass. *H. Eco.*

TILBURY, CHARLES O.
Houston *Arch. Engr.*
Soc. of Engrs. 47-51, American Soc. of Agric. Engrs. 49-51, President 50.

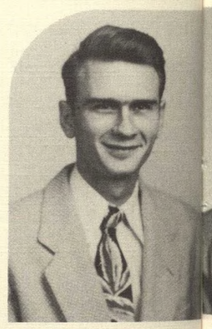

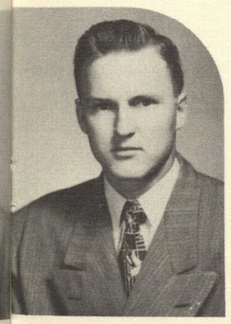

VOELKEL, STANLEY H.
El Campo *Acct.*

VOIGHT, RICHARD A.
Port Arthur *Ind. Engr.*

VOIGT, EARL P.
Ft. Worth *Mgt.*

WALKER, MEREDITH J.
Houston *Geol.*

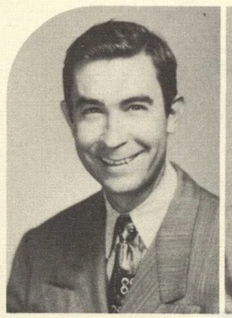

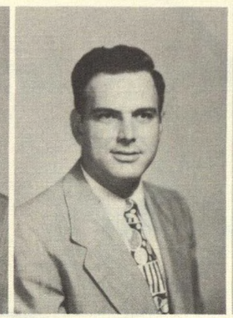

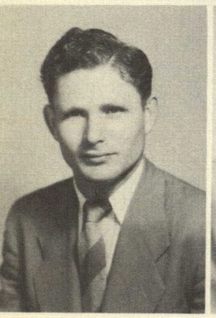

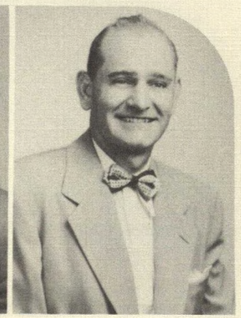

TILLEY, KENNETH L.
Houston *Mgt.*

TILLMON, VAUGHN G.
Houston *Petr. Eng.*
Soc. of Engrs.

TIMM, BILLIE DEAN
Ganado *English*

TURNEY, GEORGE L., JR.
Houston *Speech*

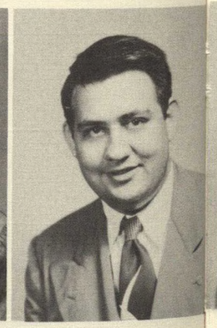

WARD, ELDRIDGE B.
Orlando, Fla. *Civil Engr.*
Soc. of Engrs. 48-49, Treasurer 50-51.

WARREN, CLINT B.
Texarkana *Mech. Engr.*
Soc. of Engrs.

WASHAM, JANICE A.
Houston *Elem. Educ.*
Buckaroos 47-51, Cougar Collegians 47-51, Co-Ed Club 47-51, Newman Club, 47-51.

WEBSTER, CHARLES B., JR.
Houston *Soc. Adm.*

URBISH, WALTER G.
Rosenberg *Bus. Adm.*

VAUGHAN, ELEANOR D.
Houston *Radio*
Harvest Award 50, Assemblyman, Radio Guild, Red Masque, Outstanding Junior in English 50.

VAN DRIES, MARIE I.
Houston *Arch.*

VAN EENENAAM, LOUIS
Houston *Soc. Sci.*

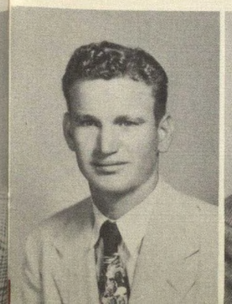

WEHMEYER, EUGENE W.
Port Arthur *Arch.*

WHIPPLE, DAVID T.
Houston *Pub. Adm.*

WHITFIELD, JAME F.
Orange *Acct.*

WIGGENHORN, ALLAN H.
South Pasadena, Calif. *Psy.*
Student Hall Counselor.

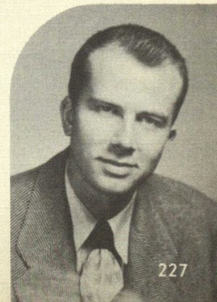

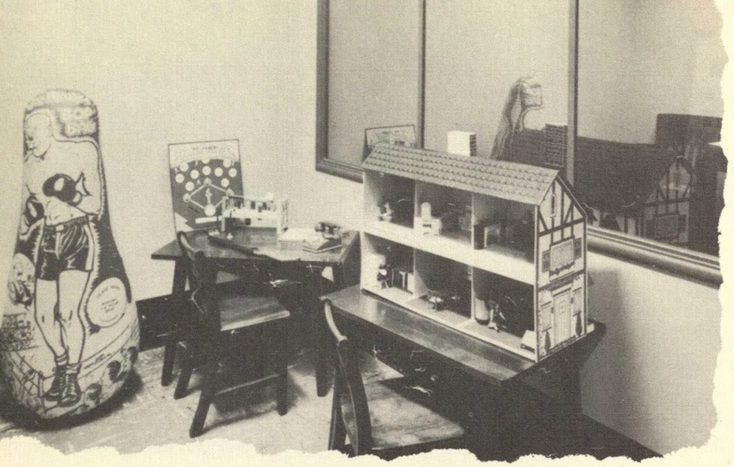

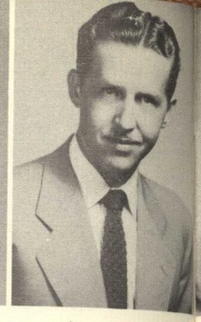

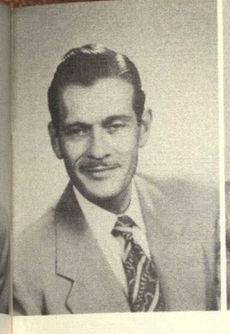

WIGGINS, KATHRYN L.
Houston *Music Educ.*
Alpha Gamma Chi., Phi Beta, Secretary, Councilman-at-large, Chorus, Methodist Student Movement.

WILDER, JAMES E., JR.
Harrellsville, N. C. *Photo.*

WOLSKI, LAWRENCE A.
Boston, Mass. *Psy.*
Phi Theta Kappa, Radio Guild, Psy. Club.

WOODS, JOHN L.
Houston *Psy.*

seniors

seniors

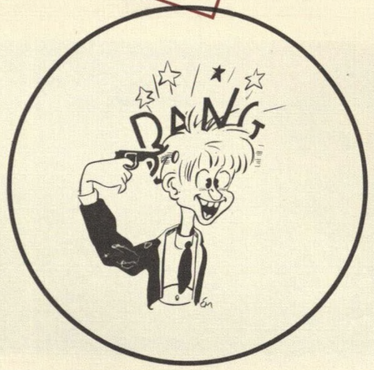

WILEY, WADE W., JR.
Houston *Geol.*
President, Student Association 50-51, Fiesta Sheriff 50, Beard Chairman 50, Coronation Escort 49, Methodist Student Movement.

WOTTRICH, DONALD A.
Houston *Mech. Engr.*

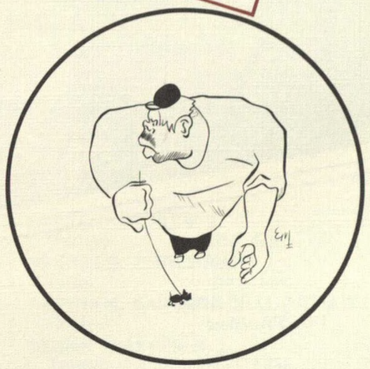

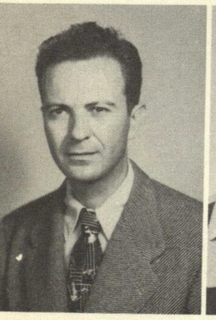

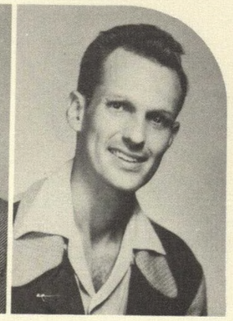

WILLIAMS, JAMES L.
Houston *Educ.*
Forensic Society.

WILLIAMS, LESTER J.
Odessa *Mgt.*
Frontiersmen.

WILLIFORD, WALTER L.
Houston *History*

WILLIS, GEORGE A.
Houston *Mech. Engr.*

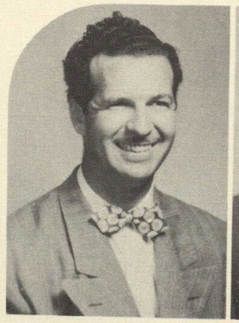

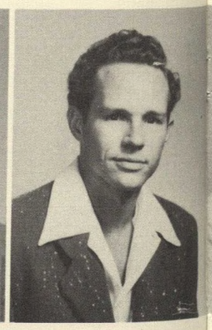

WRIGHT, CHARLES E., JR.
Houston *Arch.*

WULLSCHELGER, BONNIE C.
Houston *Educ.*

WUNDERLICH, JOSEPH H.
Philadelphia, Pa. *Mech. Engr.*

YORK, EARL J.
Houston *Petr. Engr.*

WILSON, A. V.
Pasadena *Elec. Engr.*
Soc. of Engrs.

WILSON, JEWEL E.
Houston *Psy.*
Fiesta 49, Methodist Student Movement, Co-Ed Club.

WILSON, REGINA
Houston *English*
French Club Honor Roll.

WOLDA, DAVID E.
Houston *Bus. Adm.*

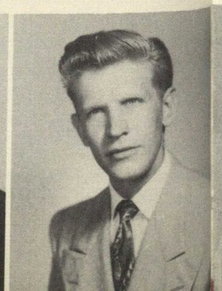

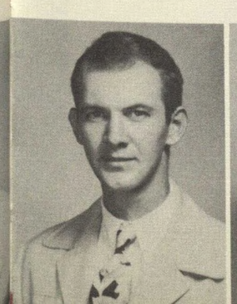

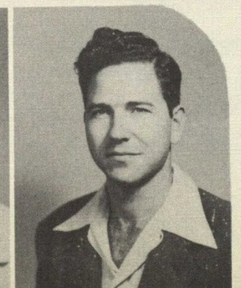

ZAMBOW, EDWARD
Houston *Engr.*
Soc. of Engrs., Intramural Basketball, Softball.

ZIESCHANG, WALLACE R.
Freeport *Comm. Art*
Art Club 49-51, Student Assembly 49-51.

ZIOBER, MARION W.
Lane City *Petr. Engr.*

CLASS OF 1952

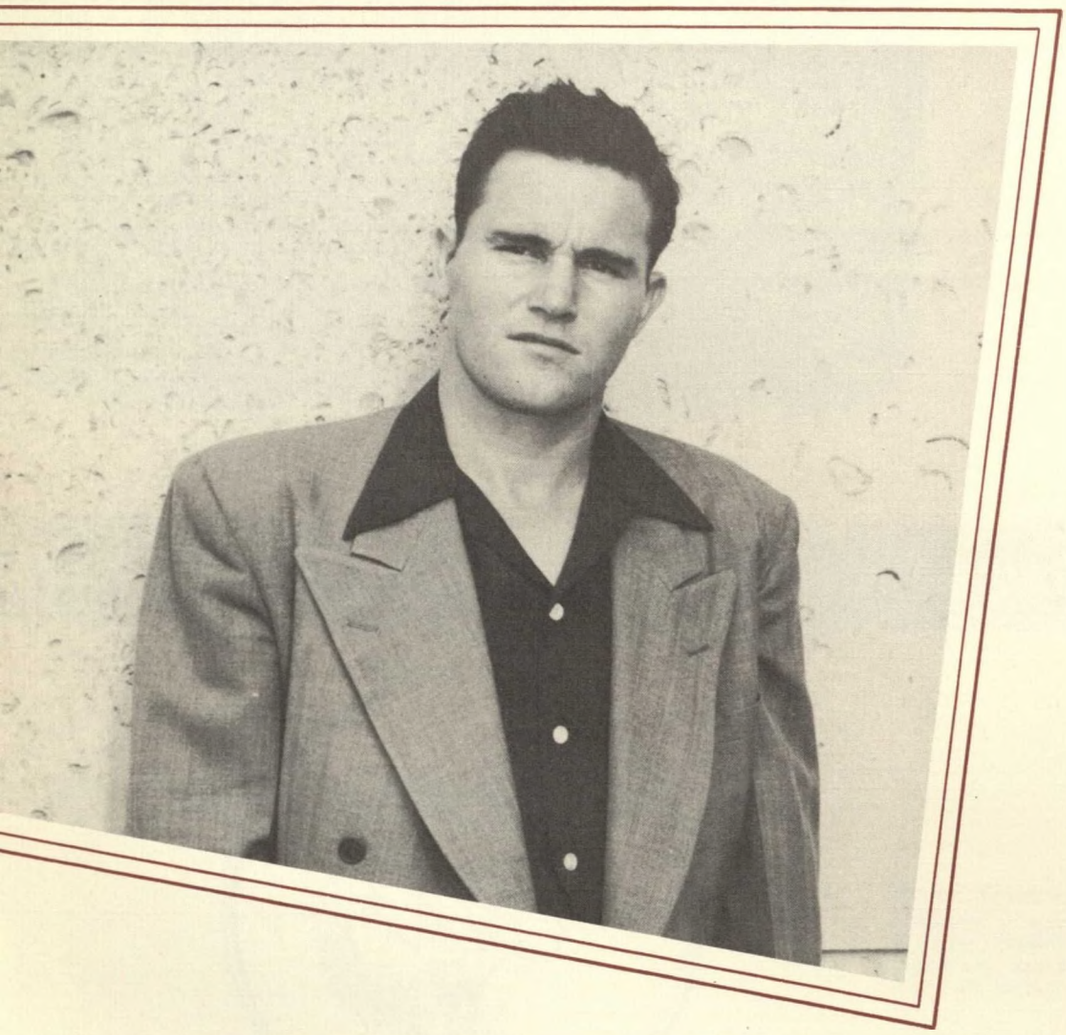

RICHARD HAYNES
President

WANDA LOU SISK
Vice President

BARBARA ANN PULS
Treasurer

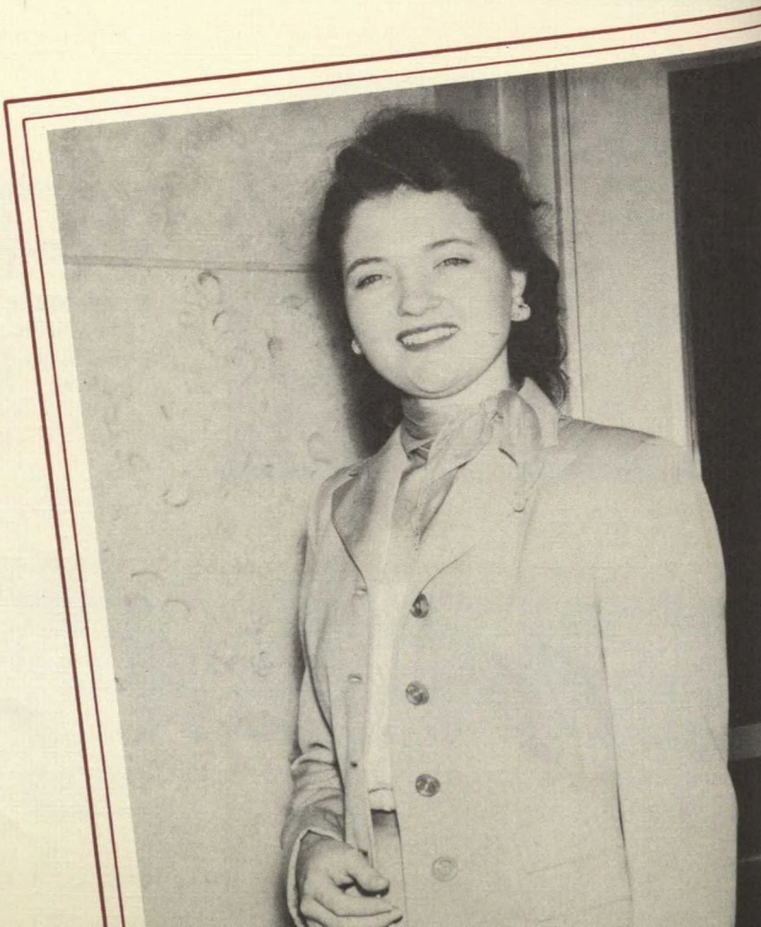

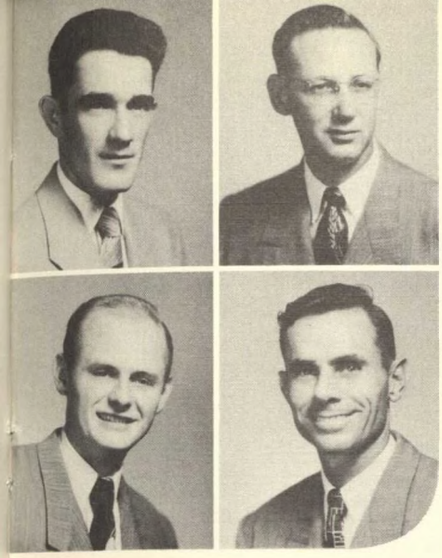

ADAMS, BILLY H.
Houston *Chem. Engr.*
ADAMS, EARL J.
La Porte *Bus. Adm.*

ALDERSON, LAWRENCE M.
Houston *Biology*
ALEXANDER, CHARLES G.
Galveston *Mech. Engr.*

juniors

ASKEW, DOROTHY JANE
Houston *Bus. Adm.*
BADER, EDDIE W.
Houston *Lib. Arts*
BAKER, MARJORIE
Houston *Art*
BANKHEAD, RIBBLE E.
Texarkana, Ark. *Arch.*

BARBEE, ANDREW J.
Houston *Ind. Educ.*
BARNARD, J. RICHMAN
Justin *Bus. Adm.*
BASSHAM, BARBARA E.
Houston *Psy.*
BEENE, WALTER N.
Teague *Educ.*

BELL, BARBARA M.
Houston *Art*
BERRY, CHARLES M.
Houston *Voc.*
BILLINGS, GEORGE C.
Houston *Bus. Adm.*
BITTING, (JACK) JOHN S.
Houston *Pre-Med.*

BLACKWELL, JULIAN H.
Houston *Bus. Adm.*
BLAKE, MARY H.
Liberty *Speech*
BLAKELY, BETTY F.
Houston *Phys. Educ.*
BOND, CAROLYNNE A.
Houston *Speech*

BRAHSON, ARTHUR E.
Port Arthur *Lib. Arts*
BRENNEN, WILL D.
Pasadena *Mgt.*
BROWN, ELAINE D.
Houston *Speech Cor.*
BROWN, MARTHA A.
Houston *Radio*

BRYAN, NINA
Houston *Bus. Adm.*
BRYANT, DEWITT T.
Pineville, La. *Art*

BRYDSON, MADGE
Houston *Radio*
CALDWELL, McILVAINE
Houston *Lib. Arts*

DABBS, J. P.
Lexington *Educ.*
DALEHITE, JESSE J.
Galveston *Bus.*

DAVIDSON, JEANETTA
Houston *Bus. Adm.*

juniors

juniors

CALVIN, WILLIAM B.
Houston *Pub. Adm.*
CAMPOS, GUADALUPE
Houston *Spanish*
CARSON, CAROL J.
Houston *Educ.*
CARTER, MARCUS O.
Overton *Mech. Engr.*

CARWILE, JOSEPH F.
Houston *Elec.*
CASE, CARROLL B.
Boone, Iowa *Phy. Educ.*
CASE, JOANNE
Houston *Home Ec.*
CASKEY, JANET H.
Houston *Home Ec.*

DICKIE, HOWARD L.
Crowley, La. *Pet. Engr.*
DISCHLER, IRA H.
Brooklyn, N. Y. *Photo.*
DOBESH, EUGENE L.
Houston *Engr.*
DODDS, AVERY C.
Genoa *Geol.*

DONNER, ARVIN N.
Houston *Educ.*
DOWLING, THOMAS E.
Houston *Bus. Adm.*
DUNAWAY, CLAUDE D.
Houston *Art*
DUSEK, JOHN E.
Cameron *Dentistry*

CASTILLO, CALLE ENRIQUETA
Lima, Peru *Bus. Adm.*
CESAK, MICHAEL J.
Houston *Finance*
CLARK, KENNETH R.
Houston *Engr.*
CLAYBOURN, GUY R.
Palacios *Art*

CLINTON, JOHN W.
Commerce *Phy. Educ.*
COBB, PATSY J.
Houston *Math.*
COCKRELL, JOHN R.
Cleveland, Ohio *Photo.*
COLLIER, CURTIS W.
Vernon *Lib. Arts*

CORREA, BEN
Houston *Voc.*
COUNTS, JOE H.
La Porte *Dentistry*
CROWELL, DAVID L.
Houston *Pre-Law*
CRUSE, ROBERT L.
Houston *Engr.*

EDWARDS, JIMMY D.
Houston *Art*
EIDE, JOHN R.
Austin *Bus. Adm.*
EILAND, GLORIA
Houston *Sci.*
ELDRED, MARY ANN
Houston *Radio*

EMBRY, JOY
Houston *Radio*
ENSIGN, RICHARD K.
Houston *Aero.*
ESCAMILLA, CELIA
Houston *Lang.*
FARMER, ELDON H.
Highlands *Educ.*

FELDMAN, JAROME G.
Beaumont *Lib. Arts*
FITE, GEORGE M.
Houston *Geol.*
FORD, JACK G.
Houston *Pet.&Geo. Engr.*
FOSTER, JACQUELINE L.
Houston *Educ.*

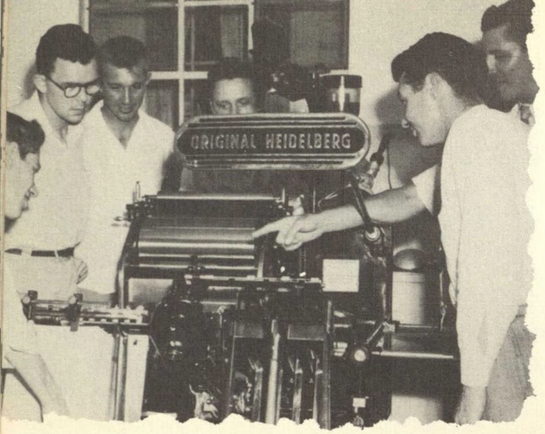

GABLE, GEORGE
Houston *Biol.*
GADBOIS, HENRI
Houston *Art*

GANDIN, FRANCIS J.
Houston *Adv.*
GARBEE, WESLEY E.
Houston *Acct.*

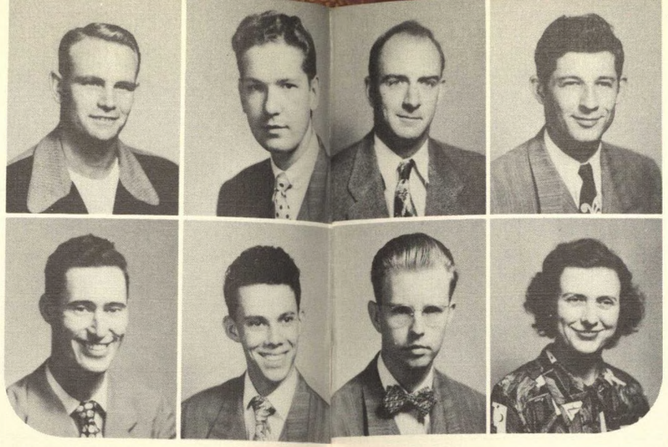

HENDERSON, RICHARD JAMES
Escanaba, Mich. *Photo.*
HEINRICH, JAMES DANIEL
La Porte *Elec. Engr.*

HEISER, RONALD ARTHUR
Houston *Arch.*
HENSLEY, SUE
Houston *Home Ec.*

juniors

juniors

GARISTO, HAZEL L.
Houston *Sec. Sci.*
GARRISON, MARY JANE
Houston *Journ.*
GENTRY, FLOY JOANN
Van *Bus. Adm.*
GEORGE, EVANGELINE
Beaumont *Biol.*

GETTLE, FRANCIS S.
Houston *Radio*
GLASS, FRANK
San Angelo *Arch.*
GLASSIE, HENRY L.
Houston *Ind. Engr.*
GLENN, MARY ANN
Houston *Educ.*

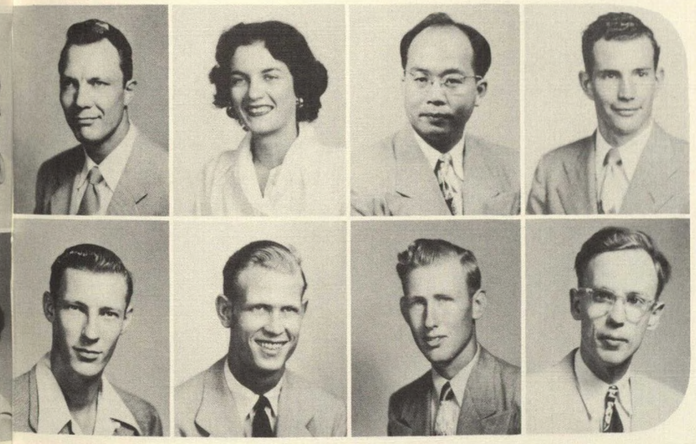

HERMAN, CHARLES
Houston *Bus. Adm.*
HESSEMER, PAT
Houston *Sec. Sci.*
HING, GEORGE WONG
Pine Bluff, Ark. *Trade&Trans.*
HOFF, LAWRENCE CHARLES, JR.
Houston *Pre-Law*

HOFFMAN, CHARLES RONALD
Cuero *Mech. Eng.*
HOLLINGSHEAD, WILLIAM C.
Baytown *Educ.*
HOLTKAMP, ELLWOOD WALTER
Needville *Agri.*
HOOPES, DICK
Houston *Journ.*

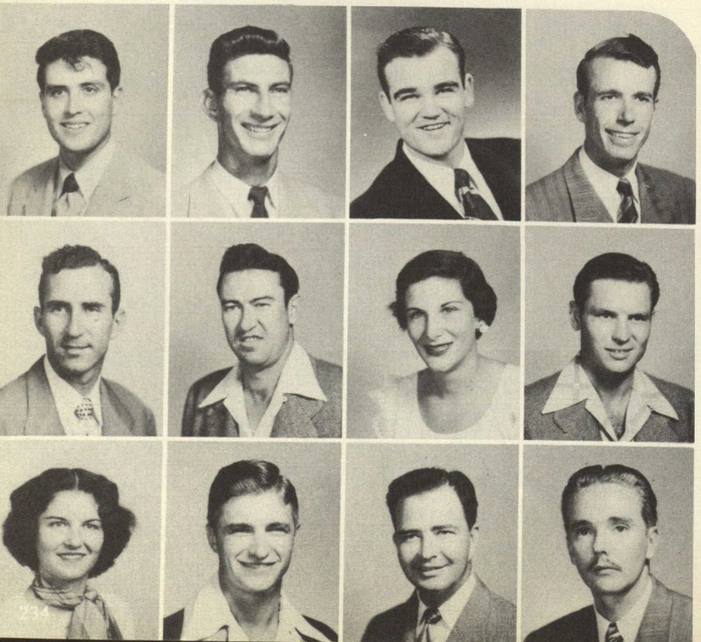

GODINEZ, F. B., JR.
Pharr *Pre-Med.*
GRAGERT, WINFRED J.
Needville *Elect. Engr.*
GRAY, MARSHALL S.
Houston *Pre-Law*
GRAY, WILLIAM R.
New Orleans, La. *Soc. Sci.*

GREEN, FRANKLIN R.
Houston *Mgt.*
GREEN, MAXWELL J.
Malvern, Ark. *Diesel*
GWATHMEY, JANE
Houston *Lib. Arts*
HAARDT, ALBERT
La Marque *Phys. Educ.*

HARTT, BETH
Angleton *English*
HARTT, NORMAN J.
Angleton *Elec. Engr.*
HARWELL, WILLIAM
Houston *Trade & Trans.*
HATTAWAY, PAUL EDWIN
Lake Worth, Fla. *Photo.*

HOUSH, MARY JANE
Houston *Phys. Educ.*
HUFFSTETTER, ROY EDGAR
Dallas *Mech. Engr.*
HUGHES, MARGARETTA
Athens *Math.*
HUTCHISON, THOMAS
Pasadena *Gen. Bus. Adm.*

IGNAS, JOHN ALBERT
East Chicago, Ind. *Bus.*
IMHOFF, WILLIAM A.
Houston *Bus. Educ.*
JACOB, ROBERT CHARLES
Alta Loma *Mgt.*
JACOBSON, MAYSEL
El Campo *Phys. Educ.*

JENKINS, PALMER WYATT
Houston *Acct.*
JOHNSON, PATRICIA JEANNE
Houston *Mgt.*
JONES, AUDREY PAULINE
Houston *Gen. Bus. Adm.*
JORDAN, GARLAND WAYNE
Placid *Bus.*

JOSEPH, FRED DEE
Ranger — *Bus.*
KEDZIE, DONALD PAUL
Milwaukee, Wis. — *Met. Engr.*

KENNEDY, EDWIN BLAND
Houston — *Mgt.*
KENT, MAXINE ELIZABETH
Houston — *Soc.*

MARTIN, BONNIE K.
Baytown — *His.&Educ.*
MARTIN, JOHN R.
Bellaire — *Radio*

MATHES, ROBERT
McAllen — *Mgt.*
MAYORGA, GILBERT
Houston — *Elec. Engr.*

juniors

juniors

KERSHNER, WILLIAM J.
Houston — *Pre-Law*
KEYSER, WILLIAM EDWARDS
Houston — *English*
KIATTA, HELEN CAROLYN
Houston — *Sec. Sci.*
KIDDER, BEN C.
Bay City — *Ind. Engr.*

KIMBALL, MARJORIE ANN
Houston — *Relig.*
KNIRR, ROBERT JOHN
Houston — *Arch.*
KOEHN, GLEN WILEY
Houston — *Engr.*
KORENEK, ALBERT H.
Angleton — *Bus.*

MAZZARE, H. R.
Raymondville — *Bus.*
McANINCH, BILLY E.
Texas City — *Mech. Engr.*
McBRIDE, VAN HAROLD
Winnie — *Arch.*
McCAIN, JERRY C.
Beaumont — *Geo.*

McKENNY, PATRICIA
Houston — *Music*
McKEWEN, THOMAS L.
Baytown — *Ele. Engr.*
McNEESE, L. V.
Atlanta, Ga. — *Psych.*
McRANEY, CAROLYN R.
Mount Olive, Miss. — *Bus.*

LAAS, LILIAN L.
Brookshire — *Bus.*
LATIMER, ROBERT R.
Port Arthur — *Bus. Adm.*
LEDET, CLEVELAND J.
Lafayette, La. — *Acct.*
LEE, FATT M.
Washington, D. C. — *E. E.*

LEFF, SARA A.
Houston — *Educ.*
LEWIS, MELVIN T.
Houston — *Bus.*
LOWERY, EVAN A.
Lexington, Ky. — *Acct.*
LUCAS, JAMES H.
Houston — *Bus.*

LUNDWALL, EDWARD F.
Houston — *Chen. Engr.*
MAGOWN, J. D.
Austin — *Mkt. & Sales*
MALEK, WILLIAM
Victoria — *Mech. Engr.*
MARCKLEY, LELAND G.
Houston — *Law*

McSPARRAN, DONALD
Stafford — *Pet. Engr.*
MICHELS, BETTY
Houston — *Bus.*
MILLER, CHALMERS R.
Houston — *Mech. Engr.*
MILLER, WILLARD
Joliet, Ill. — *Mgt.*

MILLER, WILLIAM K.
Houston — *Lib. Arts*
MILLER, WILMA J.
Houston — *Pre-Med.*
MOLINARE, WILLIAM
Houston — *Pre-Law*
MORGAN, JOHNIE J.
Houston — *Bus.*

MUNSCH, RICHARD
Arcadia — *Pet. Engr.*
MURDOCK, ESTHER
Houston — *Educ.*
NAOMI, JOE
Port Arthur — *Pre-Law*
NEIBEL, JOHN B.
Houston — *Lib. Arts*

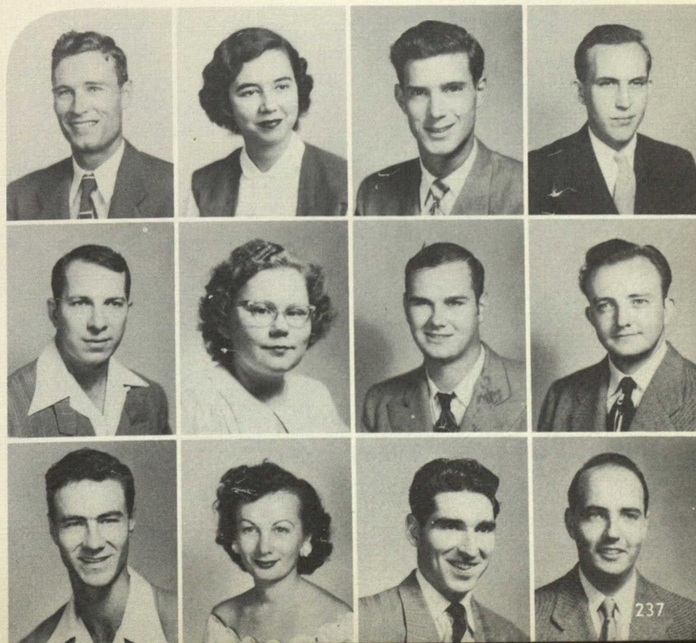

NICKERSON, GUITA E.
Houston — *Voc.*
NUNNELLEE, BILL T.
Houston — *Educ. & Hist.*

OLDHAM, JACK B.
Houston — *Civil Engr.*
OLIVE, DAVID
Houston — *Mech. Engr.*

RYSTROM, SHIRLEY JEAN
Houston — *Art*
SALAZAR, FELIX, JR.
Houston — *Pre-Law*

SALAZAR, FRANCISCO, JR.
Houston — *Acct.*
SCHMIDT, JOE B.
Mansfield, La. — *Pre Phar.*

juniors

juniors

OWENS, NEVYL G.
Houston — *P.E.*
PFEIFFER, HILDA M.
La Porte — *H.E.*
PITCHFORD, LEON
Houston — *Trans.*
PLEDGER, SYLVESTER A.
San Antonio — *Bus. Adm.*

POUND, DAVID R.
Houston — *Mus.*
POUNTAIN, JAMES E.
Kansas City, Kan. — *Mgt.*
POWELL, BILL
Brookline, Penn. — *Journ.*
PULS, BARBARA A.
Houston — *Drama*

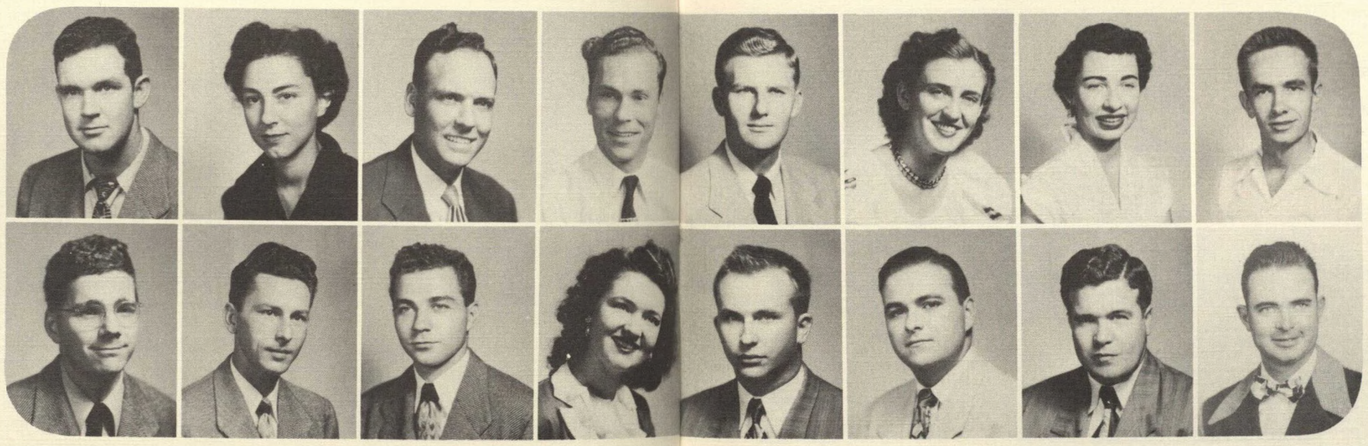

SCHEYER, ROBERT H.
La Marque — *Art*
SCHINDLER, SYLVA C.
Houston — *Educ.*
SCHUBERT, JOAN
La Marque — *Mus.*
SCOTT, THOMAS R.
Houston — *Psy.*

SEEGERS,
FREDERICK A., JR.
Houston — *Sec. Sci.*
SHAFER, GORDON W.
Omaha, Neb. — *B.S.*
SHAVER, E. B., JR.
Houston — *Bus. Adm.*
SHEAD, WILLIAM O.
Richards — *Pub. Adm.*

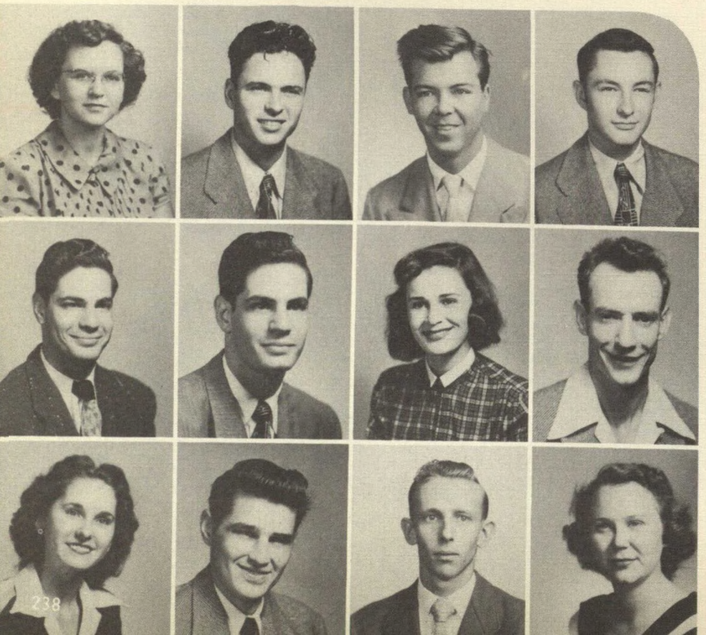

PURVIS, HELEN B.
Fairbanks — *Home Ec.*
RAGSDALE, JOHN W.
Houston — *Arch.*
RAMSEY, LEON L.
Dallas — *Arch. Engr.*
RAMSEY, ROSS I.
Dallas — *Arch. Engr.*

RAUCH, JOE
Houston — *Bus. Adm.*
RAUCH, SIG
Houston — *Bus. Adm.*
RICH, BETTY ANN
Houston — *Art*
ROBERTS, CARL
Lawton, Okla. — *Hist.*

ROBERTS, DOROTHY L.
Pasadena — *Acct.*
ROD, J. NORMAN
El Campo — *Acct.*
ROUSE, RICHARD W.
Port Arthur — *Agri.*
RUSSELL, HELEN A.
Houston — *Elem. Educ.*

SHERMAN, LETHA N.
Waco — *Psy.*
SHOPSHIRE, EARL R.
Houston — *Art*
SILLER, LAWRENCE L.
Galveston — *Arch.*
SIMMONS, FRANCES E.
Houston — *Bus. Adm.*

SIMPSON, SHIRLEY H.
Houston — *Bus. Adm.*
SISK, WANDA LOU
Houston — *Bus. Adm.*
SKELTON, JOYCE E.
Houston — *Home Ec.*
SMITH, GENEVIEVE
Angleton — *Bus. Adm.*

SMITH, HERMAN L.
Houston — *Mgt.*
SMITH, WILLIAM
Cleveland — *Arch.*
SPRAGGINS, JAMES C.
Houston — *Educ.*
STAGG, ALBERT L., JR.
Jennings, La. — *Pet. Engr.*

STAUFFER, MARGIE S.
Houston *Elem. Educ.*
STEWART, LEONARD M.
Houston *Journ.*

ULLRICH, RAYMOND L.
Rosenberg *Acct.*
UNDERWOOD, CAROL
Port Huron, Mich. *Eng.*

STEWART, RUTH
Houston *Educ.*

WAGNER, DOUGLAS A.
Baird *Radio*

juniors

juniors

STILLIONS, GEORGE C.
Houston *Bus. Adm.*
STOVALL, WILLIAM A.
Hearne *Pre-Law*
SULLIVAN, TOM P.
Galveston *Pre-Law*

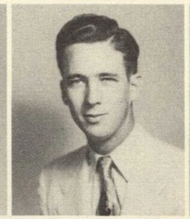

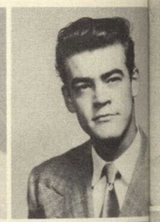

WANDEL, WILLIAM B.
Houston *Chem.*
WARD, ANN
Houston *Sociol.*
WEAVER, TOMMY
San Angelo *Arch.*

SWEENEY, FRANK E.
New Jersey *Bus. Adm.*
SURPRENANT, HOMER E.
Rochester, N. Y. *Photo.*
TAYLOR, CAROL B.
Houston *Educ.*
TENNANT, ROBERT F.
Blackwell, Okla. *Engr.*

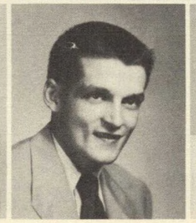

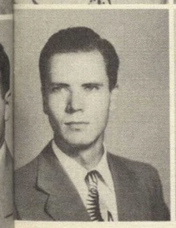

WEBB, WILLIAM
Houston *Mkt.*
WHEELER, MARGARET
Houston *Lib. Arts*
WHITE, FLORA I.
Houston *Educ.*

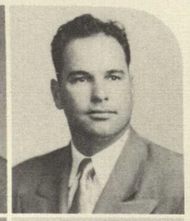

THIBODEAUX, HILLERY
Houston *Bus. Adm.*
THOMAS, CARROLL O.
Houston *Bus. Adm.*
THOMPSON, HOWARD G.
Houston *Engr.*

THOMPSON, JESSIE L.
Houston *Soc. Sci.*
THOMPSON, MARGARET
Houston *Journ.*
THOMPSON, SHIRLEY
Houston *Soc. Sci.*

TODD, JEAN
Bellaire *Drama*
TRIBBLE, BILLY ROBERT
Houston *Mech. Engr.*
TRICE, HENRIETTA
Houston *Art*
TURNER, BEVERLY
Houston *Home Ec.*

WILLIAMS, CURTIS M.
Houston *Engr.*
WILLIAMS, JOE R.
Houston *Engr.*
WILSON, HORACE C.
Houston *Bus. Adm.*

WILSON, SHIRLEY L.
Houston *English*
WILSON, WILLIAM M.
Paducah, Ky. *Math.*
WINGER, DAVID P.
Houston *Radio*

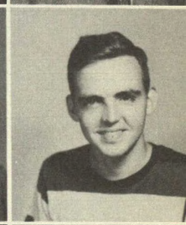

WOLF, BERNARD
Houston *Acct.*
WOOLDRIDGE, CHARLES F.
Houston *Mech. Engr.*
WRIGHT, JAMES H.
Houston *Phy.*
ZESCH, BILLY D.
Kerrville *Phy. Therapy*

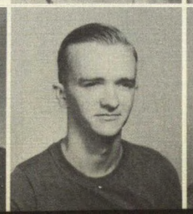

CLASS OF 1953

LELAND ESTES
President

MARIAN STAFFORD
Vice President

NORMA BLACK
Treasurer

BOBBIE RODGERS
Secretary

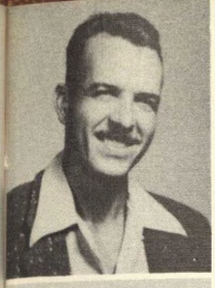

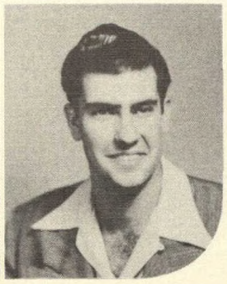

ABBOTT, EVERETT W., JR.
Galveston *Eco.*
ABSHIER, BILL
Houston *Home Ec.*

ACORD, BARRY D.
Houston *Engr.*
ADAIR, JERRY R.
Houston *Radio*

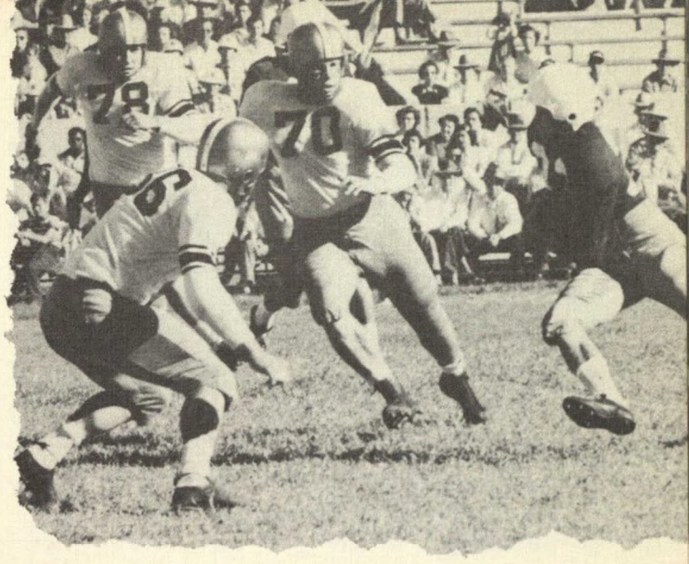

sophomores

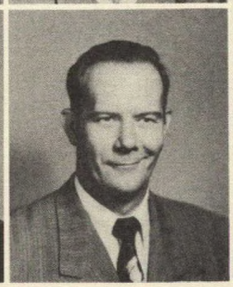
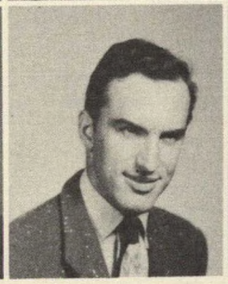

ADAM, SUZON L.
Houston *Elem. Educ.*
ADAMS, JOHN L.
Cedar Hill, Tenn. *Ind. Arts*
ANKI, GEORGE N.
Jaffa, Palestine *Journ.*
ANDREAS, BEN C.
Houston *Voc.*

ARANT, TED E.
Houston *Bus.*
APPLEGATE, CHARLES R.
Houston *Acct.*
ARMSTRONG, VESPER I.
Deer Park *Acct.*
AULT, HAZEL E.
Houston *Educ.*

BAILES, ROBERT LEE
Angleton *Chem. Engr.*
BAIN, GEORGE V., JR.
Houston *Elec. Engr.*
BAKER, PHILLIP S.
Houston *Bus. Adm.*
BALLIS, AMELIA A.
Galveston *Educ.*

BATCHELOR, SARAH N.
Houston *Home Ec.*
BATY, ANNA L.
Galena Park *Music*
BEACOM, JOHN R., JR.
Houston *Mech. Engr.*

BELL, FRANCES A.
Houston *Home Ec.*
BENEKE, PEARCE H.
Houston *Music*
BENTKE, WILLIE W.
Brenham *Voc.*
BEST, BETTY
Farmersville *Elem. Ed.*

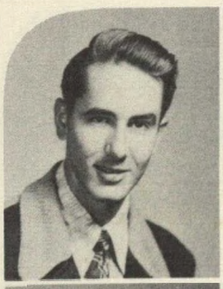
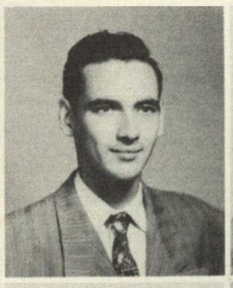

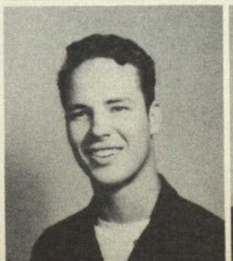
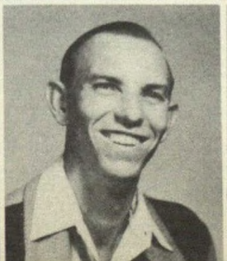

BILLINGSLEY, DOROTHY
Houston — *Soc. Sci.*
BIRDWELL, ROBERT H.
Gallatin, Tenn. — *Pet. Engr.*

BIRK, ROBERT ERNEST
Iowa Park — *Bus. Adm.*
BIXIO, HUGO N.
Houston — *Geol.*

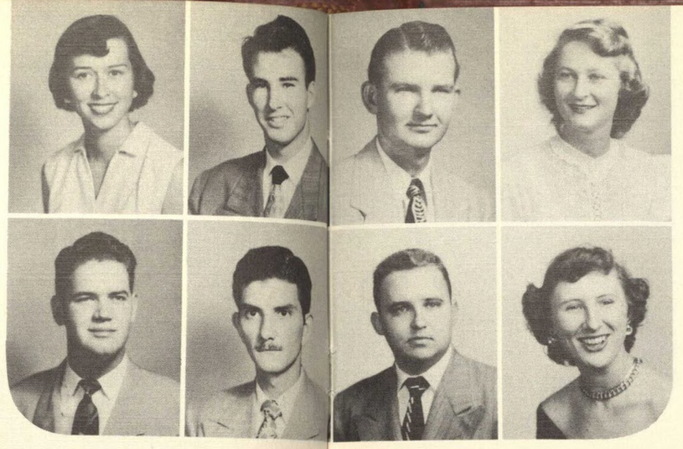

CLARK, JAMES P.
Stamps, Ark. — *Pre-Law*
CLINE, JANE
Houston — *Art*

COBB, WALTER
Port Arthur — *Pub. Adm.*
COCKRELL, RITA M.
Corrigan — *Bus. Adm.*

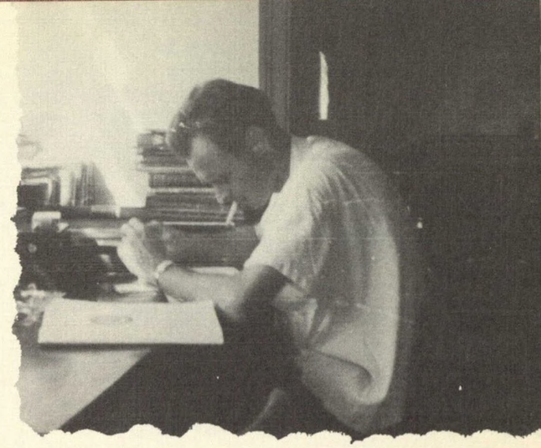

sophomores

sophomores

BLACK, NORMA C.
Houston — *Home Ec.*
BLAIR, IDA LOU
Houston — *Home Ec.*
BOLTON, A. J.
Houston — *Elec. Engr.*
BORSKI, THOMAS D.
Anderson — *Ind. Engr.*

BOTTOMS, LEMUEL M.
Texas City — *Arch. Engr.*
BOUMA, HAROLD W.
Edgerton, Minn. — *Bus. Adm.*
BOWNDS, CHARLES P.
Dickinson — *Pre Phar.*
BOZKA, CARL A.
Halletsville — *Agri.*

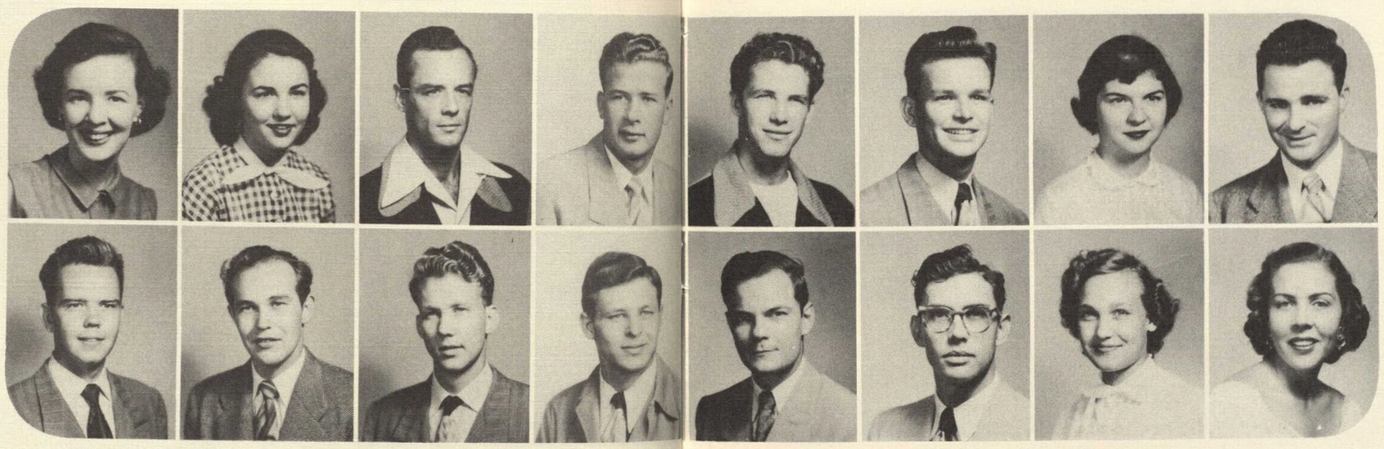

COLEY, THOMAS W.
Houston — *Geol.*
CONLEY, BEN P.
Houston — *Religion*
CONLEY, JUNE A.
Cleveland, Ohio — *Music*
COOPER, GEORGE H.
Wortham — *History*

COURT, FRED G., JR.
Houston — *Educ.*
COX, JULIAN B.
Atlanta, Ga. — *Mgt.*
CRAWFORD, RUBY D.
Houston — *Med. Tech.*
CROOKSTON, KATHRIN G.
Houston — *Sec. Sci.*

BRANDT, ELIZABETH A.
Houston — *Elem. Ed.*
BROWN, BARBARA A.
Houston — *Psy.*
BROWN, JAMES H.
Houston — *Gen. Bus.*
BRUNDRETT, JOHN C.
Rockport — *Mech. Engr.*

BURT, JOE R.
Houston — *Voc.*
BUVINGHAUSEN, BILLY E.
Houston — *Arch. Engr.*
CARTER, BILLY W.
Sweeny — *Acct.*
CASTLE, ROBERT E.
Houston — *English*

CATHEY, KENNETH A.
Houston — *Bus. Adm.*
CAUGHEY, CHARLOTTE
Houston — *Lib. Arts*
CHOMETA, JOHN
West Allis, Wis. — *Civil Engr.*
CLANTON, JAMES O.
Russellville, Ala. — *Voc.*

CUNNINGHAM, JEANNINE
Houston — *Educ.*
CURB, CARROLL C.
Monahans — *Electronics*
DANIELL, PAT
Houston — *Phy. Ed.*
DARBY, LeROY
Beaumont — *Adver.*

DARBY, PURUIS A.
Freeport — *Gen. Engr.*
DARNALL, BEVERLY A.
Houston — *Educ.*
DAVIS, ELNA P.
Houston — *Educ.*
DAVIS, WYMAN R.
Pasadena — *Pre-Law*

DAVISSON, WILBUR E.
Houston — *Phy. Ed.*
DELGADO, FRANK
Houston — *Pre-Law*
DENSON, CARL T., JR.
Houston — *Pre-Law*
DEVOLL, JAMES W.
Houston — *Aero.*

DOBARD, EVELYN F.
Houston — *Bus. Adm.*
DRISKELL, JAMES E.
Houston — *Elem. Ed.*

DURRENBERGER, MARVIN M.
Houston — *Pre-Den.*
EARLY, JAMES W.
Cambridge, Mass. — *Trans.*

GIANGROSSO, GENEUFFA A.
Houston — *Mgt.*
GILBERT, RAY N.
Uvalde — *Pre-Med.*

GILLIE, WILLIARD M.
Houston — *Bus. Adm.*
GLASER, OTTO S.
Houston — *Acct.*

sophomores

EAVES, OLLIE A., JR.
Houston — *Gen. Bus.*
ECHOLS, HARVEY H.
Kingsville — *Mech. Engr.*
ESTES, LELAND L., JR.
Houston — *Journ.*
EWING, EDWARD E.
Houston — *Photo.*

EYTH, JOYCE A.
Berwyn, Ill. — *English*
FAIRCHILD, DOUGLAS D.
Calvert — *Photo.*
FARMER, FRANCES H.
Houston — *Drama*
FEIST, VAL J.
Houston — *Arch.*

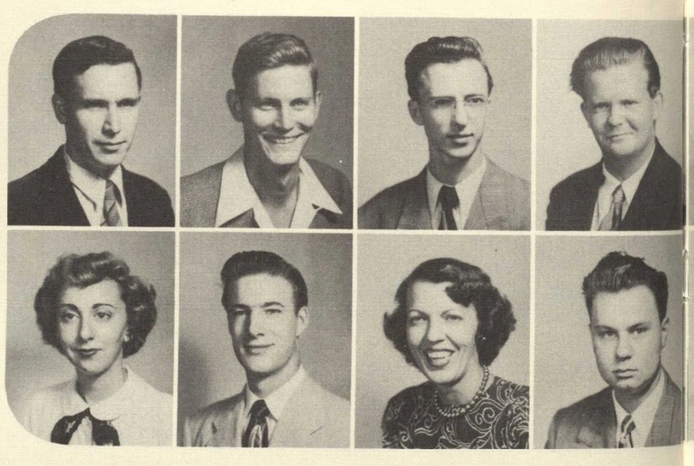

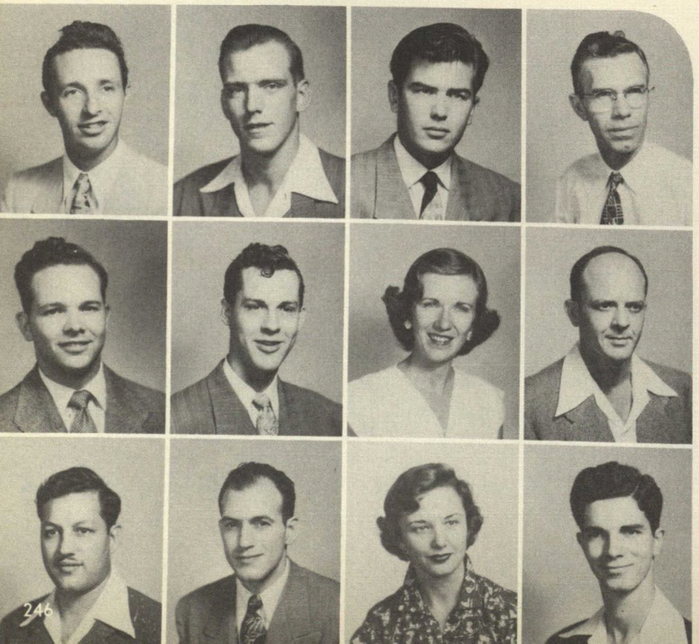

FEREDAY, SWAN I.
Houston — *Radio*
FIEDLER, ERWIN CHARLES
Houston — *Elec. Engr.*
FIFE, DOUGLAS G.
Lawton, Okla. — *Bus. Adm.*
FORD, JOHN J.
Ft. Worth — *Photo.*

FRANKLIN, KENNETH P.
Houston — *Bus. Adm.*
GALLAGHER, JOSEPH F.
Houston — *Music*
GALLAGHER, PATRICIA J.
Houston — *Bus. Adm.*
GALPERIN, ISADORE
Houston — *Bus. Adm.*

GARCIA, GUADALUPE H.
Houston — *Voc.*
GARISTO, ANTONIO P.
Houston — *Geology*
GARRARD, LENORE
Houston — *Home Ec.*
GEORGE, ROBERT A.
Houston — *Pet. Engr.*

sophomores

GLASS, JAMES L.
Houston — *Art*
GLASS, JOYE T.
Galveston — *Journ.*
GOODMAN, BERNARD H.
Tucumcari, N. M. — *Photo.*
GONZALES, ROBERT
Houston — *Voc.*

GREEN, CHESTER C.
Houston — *Voc.*
GREEN, FRANK E.
Houston — *Bus. Adm.*
GREEN, RALPH G.
Houston — *Lib. Arts*
GREENFIELD, JOHN L., JR.
Maracaibo, Venz. — *Gen. Engr.*

GREENFIELD, LESLIE L.
Houston — *Geol.*
GUARINO, NATALIE A.
Houston — *Home Ec.*
GUERRERO, DOMINGO O.
Houston — *Voc.*
HADLEY, RAMONA M.
Webster — *Home Ec.*

HAMILTON, JAMES D.
Houston — *Adver.*
HAMRIC, GILBERT E.
Charleston, W. Va. — *Elem. Ed.*
HANANIA, ALICE
Houston — *Music*
HANKS, EARL M.
Crossville, Ill. — *Journ.*

HANSON, NEIL E.
Houston — *Pet. Engr.*
HARDING, VIRGINIA L.
Houston — *Transp.*
HARMON, PAUL V.
Middleton, Conn. — *Transp.*
HARRIS, DELBERT E.
Brule, Neb. — *Voc.*

HARWOOD, OWEN M.
Boswell, Okla. *Phys. Ed.*
HEATH, RAYMOND F.
Houston *Arch.*

HENDERSON, GLORIA G.
Houston *Comm. Art*
HENDRICK, CARROL
Palestine *Elec. Engr.*

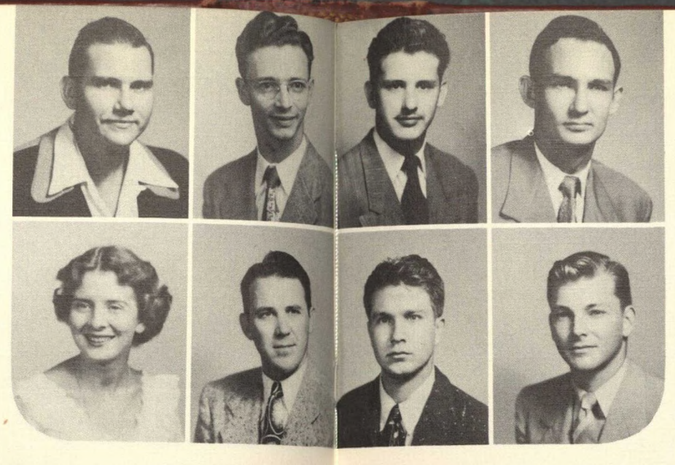

KATCHUR, RAYMOND
McKeesport, Pa. *Adver.*
KENNEDY, MELVIN C.
Houston *Diesel Engr.*

KETTLE, C.B.
Houston *Chem.*
KIRKPATRICK, EUEL G.
Lake Charles, La. *Art*

sophomores

sophomores

HENGST, WILBORN O.
Texas City *Graphic Arts*
HENSON, JACK D.
Hempstead *Ind. Engr.*
HILL, JOYCE
Houston *Music Educ.*
HILLENDAHL, ERNEST M.
Houston *Arch.*

HODGES, LESTER E.
Hufsmith *Power Engr.*
HOLLOWELL, HAROLD A.
Houston *Pre-Law*
HOOT, JOE E.
Houston *Ind. Engr.*
HOPPER, GUY C.
Wharton *Diesel Engr.*

KIRTLEY, AUSTIN KEITH
Liberty *Geo.*
KIRTLEY, JOHN T., JR.
Cushing, Okla. *Bus. Adm.*
KONZ, CHARLES F.
Houston *Arch.*
KOVACH, JOSEPH
Campbell, Ohio *Diesel Engr.*

KRAMR, LOUIS
West *Phy. Ed.*
LAIRD, KENNETH R.
Houston *Educ.*
LANDS, MELVIN G.
La Porte *Electronics*
LANG, RICHARD C.
Houston *Arch.*

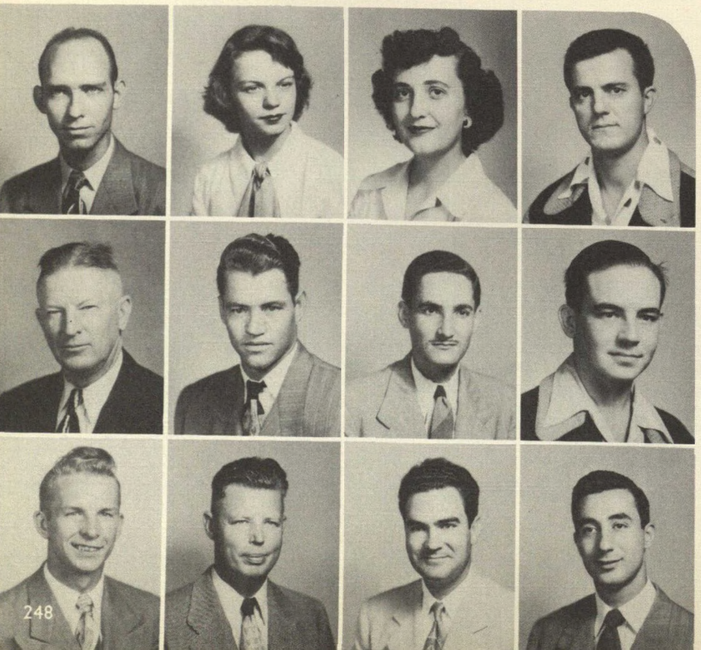

HOWZE, MARION E., JR.
Odessa *Psy.*
HUDDLESTON, JUNE
Houston *Bus. Adm.*
HUENI, DIERDEE D.
Houston *Med. Tech.*
HUNGERFORD, WILFORD W.
Houston *Voc.*

HUTCHISON, JOSEPH B.
Houston *Gen. Engr.*
HYME, LENARD J.
Bertram *Elem. Ed.*
IRIZARRY, JOSE A.
Toa Baja, Puerto Rico
JANOCH, FRANK J.
Houston *Voc.*

JEZIERSKI, MICHAEL B.
Houston *Gen. Engr.*
JONES, EMMITT L.
Humble *Aero.*
JONES, VALDIE J.
Texas City *Voc.*
JOSEPH, GEORGE M.
McKeesport, Pa. *Mgt.*

LAUHOFF, BARBARA C.
Houston *Bus. Adm.*
LEATH, REVA A.
Houston *Soc.*
LEE, ROBERT E.
Galveston *Psy.*
LeFEVRE, LAURA
Houston *Art*

LEGGETT, JAYNE
Houston *Soc.*
LISKA, BOB G.
Ennis *Ins. Engr.*
LONG, ARTHUR E.
Houston *History*
LOOK, KITTY
Houston *Educ.*

LOVELESS, JAMES D.
Houston *I. Ed.*
LUCY, ANN C.
Houston *Home Ec.*
LUTHER, JEAN E.
Liberty *B. A.*
LYNN, GENE A.
Linden *Gen. Bus.*

MacDONALD, DONALD B.
So. Houston *Math.*
McCRACKEN, WILLIAM B.
Houston *Arch.*

McFADDEN, MARY E.
Houston *Rad.*
McFARLAN, BILL
Houston *Art*

NEZVAL, JOE
Houston *Lang.*
NICHOLS, DAVID L.
Houston *Acct.*

NORTH, CLAIRE E.
Houston *Music*
OLIVE, PATRICIA R.
Houston *Journ.*

sophomores

sophomores

McMANUS, HAROLD R.
Houston *Rad.*
McMULLEN, C. H.
Houston *Eng.*
McMULLEN, DIANE D.
Houston *Eng.*
McRAE, BARBARA F.
Houston *Drama*

MANNING, THEODORE T.
Houston *Geol.*
MARTIN, EUGENE L.
Houston *Bus. Adm.*
MATHEW, HOPPE
Houston *Lib. Arts*
MATTINGLY, LEWIS A.
Houston *Bus. Adm.*

OVERSTREET, NANCY C.
Houston *Engl.*
PALMER, DONALD M.
Freeport *Arch.*
PARKER, DAVID N.
Houston *Art*
PARKER, JoANN
Humble *Music*

PARKS, GEORGENA
Houston *Adv.*
PARKS, RICHARD G.
Houston *Educ.*
PATTERSON, MARLENE G.
Houston *Bus.*
PAXTON, KENNETH N.
Gatesville *Acct.*

MEISNER, SHIRLEY R.
Houston *Mus.*
MELDER, CHARLES O.
Houston *Law*
MENDEZ, JULIAN R.
Houston *Acct.*
MILLS, ROYCE R., JR.
Center *Arch.*

MINTON, WALTER H., JR.
Nacogdoches *Acct.*
MINIER, ARTHUR P.
Bellaire *Med.*
MOODY, WM. ALEXANDER
Houston *Gen. Bus.*
MOORE, JIMMIE C.
Houston *Den.*

MORALES, JO FRANCES
Houston *Math*
MOTAL, ADOLF E.
Houston *Pharm.*
MURRAY, BILLY R.
Houston *Art*
NELSON, VICTOR
Bastrop, La. *Bus. Adm.*

PEACOCK, CARLYN J.
El Campo *Sociology*
PICKETT, JOY
Houston *Lib. Arts*
PLACKE, EUGENE A.
Houston *P. E.*
POLING, VIRGINIA F.
Keyport, N. J. *Bus. Adm.*

POWELL, MOLLIE J.
Houston *E. Ed.*
PRICE, JOHN R.
Refugio *Bus. Adm.*
PRIDE, CARL W.
Olustee, Okla. *Bus. Adm.*
RANKIN, BOBBY B.
Texas City *Den.*

REED, JIMMIE H.
Houston *Bus. Adm.*
REYNAUD, JEANNE
Houston *Phy. Ed.*
REYNOLDS, HOMER E.
Houston *Lib. Arts*
REYNOLDS, MARY A.
Houston *Elem. Ed.*

RHODES, VI L.
Houston *Lib. Arts*
RICH, GEORGE J.
Houston *Drama*

RIENKS, SYLVAN J.
Eastman, Wis. *Lib. Arts*
RIGDON, WM. DEE
St. Petersburg, Fla. *Lib. Art*

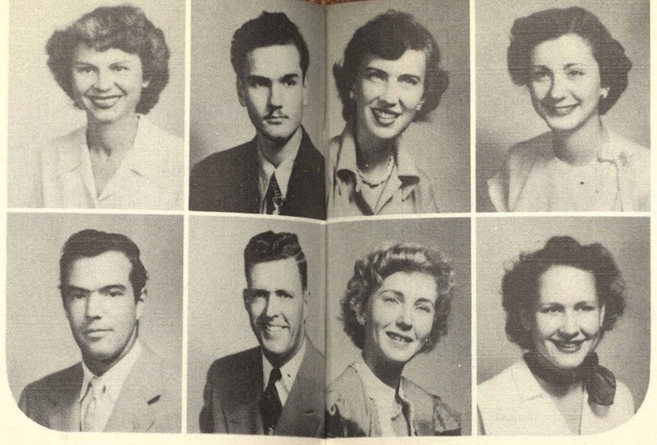

SHIVERS, ANNA P.
Houston *Educ.*
SIMON, BEVERLY A.
Houston *Mus.*

SIMMONS, MARGARET J.
Houston *Int. Dec.*
SIMPSON, JOANNE
Houston *S. Ed.*

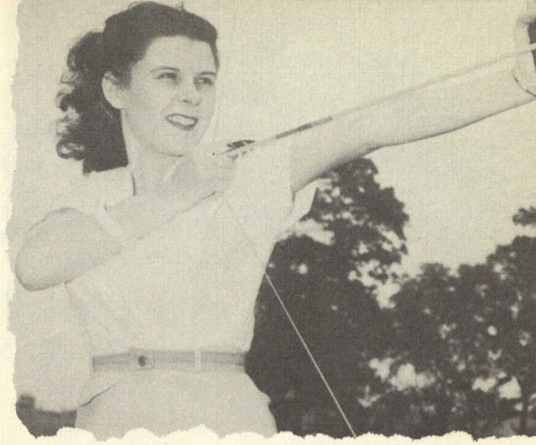

sophomores

sophomores

RILEY, DORYCE
Houston *Art*
RIZZOTTO, MANUEL A.
Houston *Bus. Adm.*
ROBBERSON, FLOYD R.
Rosebud, Montana *Lib. Arts*
ROBERTS, PATSY A.
Angleton *Eng.*

RODGERS, BOBBIE
Galena Park *Bus. Ed.*
ROSE, JOHNEY B.
Houston *Elec.*
ROSENKRANZ, ELIZABETH A.
Houston *Elem. Ed.*
ROZELLE, WM. MACAN, JR.
Houston *Journ.*

SISSELL, BOBBY G.
Houston *Acct.*
SKILLERN, CARL B. JR.
Troup *PEd*
SKELTON, CLIFFORD
Houston *Arch.*
SLATER, GLEN E.
Alvin *PE*

SMITH, EDITH L.
Houston *Art*
SMITH, FRANKLIN R.
Houston *Photo.*
SMITH, GLADYS E.
Houston *Educ.*
SMITH, JANE
Livingston *Elem. Educ.*

RUCKY, ALBERT L.
Houston *Diesel Engr.*
RUFFNER, CLAUDE WM.
Houston *Drama*
RYAN, RICHARD E.
Houston *Bus. Adm.*
SANDEL, VIRGINIA R.
Houston *Journ.*

SANDERS, DAVID A.
Sinton *Electronics*
SANDS, JAMES
Gladewater *Mech. Eng.*
SARAGUSA, MARY A.
Houston *Home Ec.*
SAUNDERS, HOWARD H.
LaMarque *Educ.*

SAWYER, JOHN
Houston *Geology*
SCOTT, HAROLD WM.
Houston *Acct.*
SHEPHERD, M. H., JR.
Houston *Den.*
SHIPP, JOHN E., JR.
Brewton, Ala. *Elec.*

SMITH, JIMMY
Wichita *Engr.*
SMITH, RUTH
Houston *Drama*
SMITH, STANLEY R.
Littlefield *Bus.*
SOLAND, FRED M.
Bellaire *Engr.*

SORENSEN, JEAN L.
Houston *Bus. Adm.*
SORRELL, MARY L.
Houston *Music*
SORY, NANCY A.
Houston *HEc.*
SOUTHERS, W. C.
Enid, Miss. *Educ.*

SPIES, PAUL H.
Houston *Bus. Adm.*
STANDLEY, J. LONNIE
Houston *Pre-Law*
STANGE, RAWLEY W.
Victoria *PE*
STEELE, STANFORD, JR.
Ft. Worth *Radio*

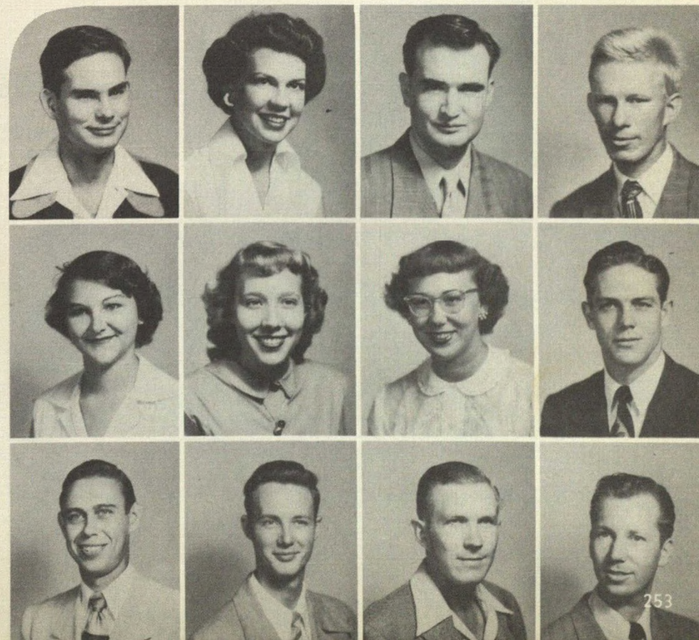

STEWART, VERNON G.
Bellaire *Mech. Engr.*

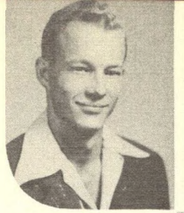

STOKER, FAYDELLE
Houston *Journ.*

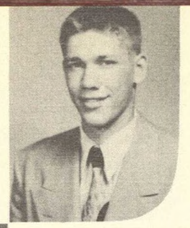

WALKUP, WILLIAM E., JR.
Houston *Mech. Engr.*

WALL, VIRGINIA A.
Tenaha *Med. Tech.*

sophomores

STONE, JUANITA F.
Pearland *E. Ed.*
STRAIT, DANIEL L.
Berwyn *Art*

STUCKEY, CHARLES O.
Livingston *Geol.*
SUMMERFORD, WILLIAM A.
Houston *Drama*
SUTTLE, FRANKIE
Teague *Edu.*
TANIGUCHI, IZUMI
San Benito *Me.*

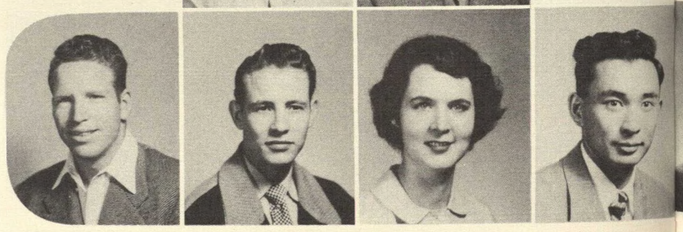

TOMASCO, DONALD J.
Houston *Arch.*
TORTORICI, MARY K.
Houston *Art*

TOULME, ALCICK J.
Gulfport, Miss. *Radio*
TRACY, ESTER JEANNE
Houston *Int. Dec.*
TRICE, NANCY J.
Houston *Music*
TURRENTINE, PATSY R.
Houston *Drama*

VAN HORN, YVONNE C.
Corpus Christi *H.E.*
WADLEY, BOBBYE J.
Houston *Bus.*
WAGNER, JOAN E.
So. Houston *Mus.*
WALKER, PATSY L.
Houston *Chem.*

sophomores

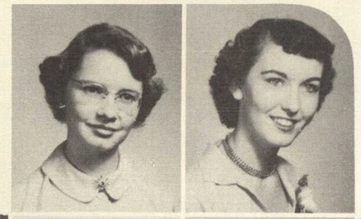

WASHBURN, MARILYN
Houston *Religion*
WAGGONER, NATALIE
Houston *Sec. Ad.*

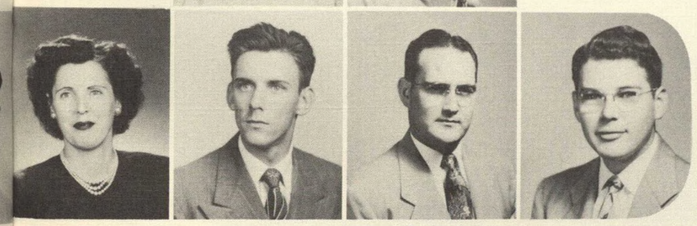

WEAVER, MACEY F.
Houston *Sec. Sc.*
WEBB, JOHN M.
Houston *Acct.*
WELLS, WILLIS R.
Breckenridge *Med.*
WESLEY, T. W., JR.
Houston *Bus.*

WHELCHEL, CLAUDE R.
Houston *Ind. Ed.*
WILKINSON, ALLEN
LaPorte *Bus. Adm.*

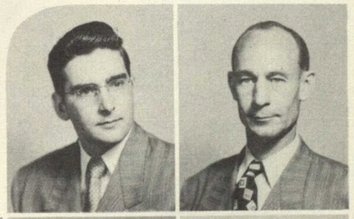

WILLERS, HERMAN E., JR.
Dallas *Educ.*
WILPITZ, LOUIS W.
Refugio *Lib. Arts*
WINTON, SAM L.
Houston *Elec.*
WISEHEART, JIMMIE P.
Gallup, N. M. *Bus.*

WISENBAKER, HOWARD R.
Houston *Eng.*
WONG, EDWARD
San Antonio *Biol.*
WOOD, EGBERT N.
Houston *P.E.*
YOUNG, JEANIE
Rosebud *Journ.*

CLASS OF 1954

GEORGE WILSHUSEN
President

JOAN HUGHES
Vice President

NORMA O'PRY
Secretary

BARBARA BENNETT
Treasurer

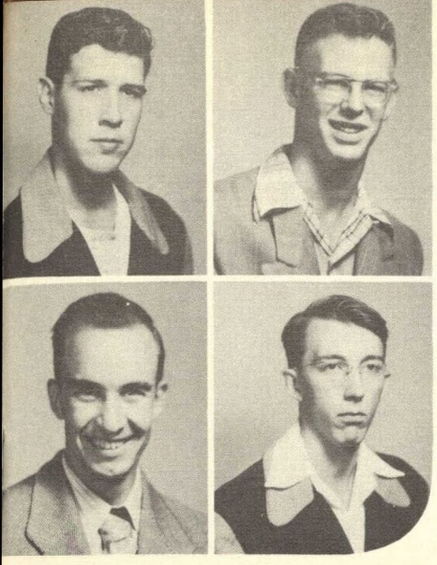

ABBOTT, RAY G.
Bacliff — *Pre Law*
ADAM, BERNARD F.
Fairbanks — *Lib. Arts*

ALLEN, GEORGE A.
Fayetteville, N. C. — *DE*
ALMS, THOMAS H.
Houston — *Pre-Med*

freshmen

ANDERSON, ADRIENNE A.
Houston — *Pre-Law*
ANDERSON, FLOYD A.
Houston — *DE*
APPLEBAUM, LOUISA
Houston — *Lib. Arts*
ARMSTRONG, HARVEY L.
Houston — *Pre-Law*

ARRINGTON, CLAUDE
Freeport — *PEd*
ATCHISON, LEITA R.
Houston — *Elem. Educ.*
AVERY, MARY G.
Houston — *J.*
BAILEY, THOMAS S.
Channelview — *Agri.*

BALDWIN, ELVA J.
Houston — *Elem. Educ.*
BALLARD, RONALD D.
Ft. Worth — *Bus. Adm.*
BARBATO, SHIRLEY A.
Houston — *Engl.*
BARBOUR, WENDELL A.
Houston — *Elect. Engr.*

BARLOW, HAZEL A.
Houston — *HEc.*
BARNES, MARY J.
Houston — *Drama*
BARSCH, RUBIN H.
Fredericksburg — *Engr.*
BASS, GLORIA A.
Greenville — *Engl.*

BATEMAN, BARBARA A.
Beaumont — *Bus. Admin.*
BEAL, BILLY L.
Houston — *Arch.*
BEATY, PATRICIA F.
Austwell — *Engl.*
BECKHAM, LONNIE B.
Brownboro — *Civil Engr.*

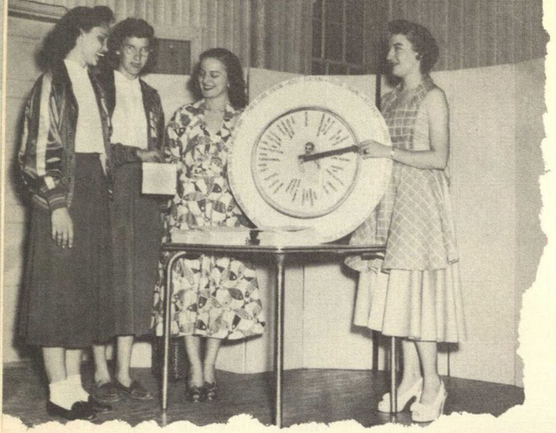

BELL, GLORIA E.
Houston — *Soc. Sci.*
BENNATT, WILLIAM C.
Houston — *Acct.*

BENNETT, BARBARA A.
Houston — *HEc.*
BERGERON, DAVID J.
Dickinson — *Arch.*

BROCKMEIER, ANN M.
Houston — *Art*
BROWN, BARBARA
Houston — *Psy.*

BROWN, EUGENE D.
Houston — *Radio*
BROWN, LEON H.
Mission — *Photo.*

freshmen

freshmen

BERNHARD, ALTHEA L.
Houston — *Hist.*
BERRY, REECE L.
Houston — *Geol.*
BEST, NOLAN
Houston — *Tech.*
BIGGAR, HUNTINGTON S.
Choice — *Educ.*

BIRD, LEOLA J.
Donna — *HEc.*
BJORNAAS, ONA E.
Houston — *Art*
BLANSETT, SARAH F.
Baytown — *Engl.*
BLEDSOE, HUGH E.
Houston — *Bus. Adm.*

BRYANT, JOE R.
Detroit — *Elem. Educ.*
CANSLER, HORACE D.
Conroe — *Auto.*
CAROLLA, MARY E.
Houston — *J.*
CAMP, DANIEL B.
Magnolia — *Agri.*

CARVER, GERALD H.
Houston — *Bus. Admin.*
CASTILLO, JIM G.
Houston — *Voc.*
CENTENO, ALONZO J.
Houston — *Acct.*
CHANCE, THOMAS R.
Groves — *Auto.*

BLEDSOE, MELVIN
Houston — *Lib. Arts*
BOATRIGHT, DAVID F.
Ft. Meade, Fla. — *HEc.*
BODDEKER, RUTH A.
Houston — *Art*
BOGARD, JOHN W.
Houston — *Bus. Adm.*

BOGARD, KATHERINE L.
Houston — *HEc.*
BOSWELL, HENRY O., JR.
Houston — *Pet. Engr.*
BOSWELL, JOHN H.
Houston — *Lib. Arts*
BOYLE, CONNIE
Houston — *Elem. Educ.*

BRAKE, IRA F.
Paducah, Ky. — *Elec. Engr.*
BRAVENEC, WALLACE W.
Houston — *PE*
BRENNAN, NOEL H.
Houston — *Art*
BRIAN, ELMO A.
Montgomery, La. — *Engr.*

CHICHESTER, JACK E.
Pasadena — *DE*
CLARK, ADAH
Gladewater — *Mer.*
CLARK, JANENE J.
San Antonio — *Music*
COBARRUBIAS, JOHNNIE F.
Houston — *Aeronautics*

COBB, PEGGY A.
Houston — *Math.*
COLE, BARBARA
Houston — *P.E.*
COLE, ROZMAE
Houston — *Air Hostess*
COLLINS, BILLYE J.
Houston — *Music*

COLLINS, FRANCES R.
Houston — *Bus. Adm.*
CONOR, GERALD
Tomball — *Bible*
CORONADO, LUPE
Houston — *Air Cond.*
COWART, EDWARD A.
Houston — *Mgt.*

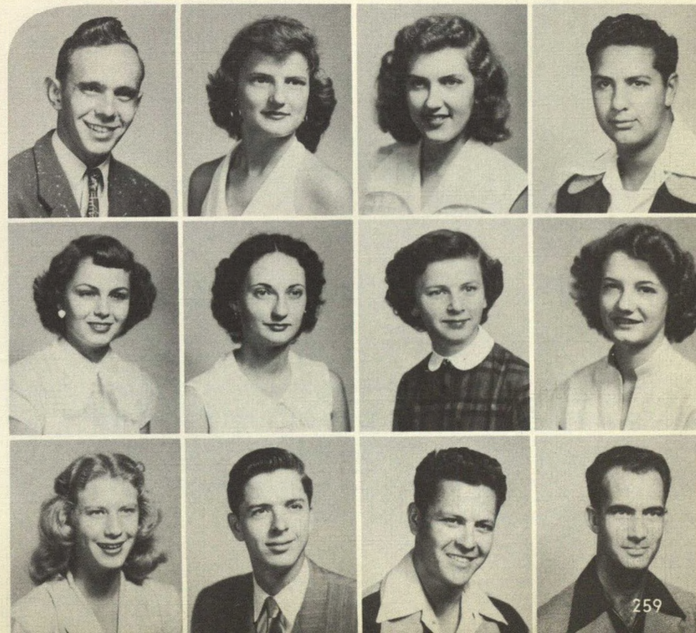

COX, CLYDE C.
Houston *Vocational*
CRADDOCK, ROBERT E.
Houston *Photo.*

CRAIG, DARRELL D.
Houston *Elem. Educ.*
CROSSMAN, LESTER E.
Houston *Business*

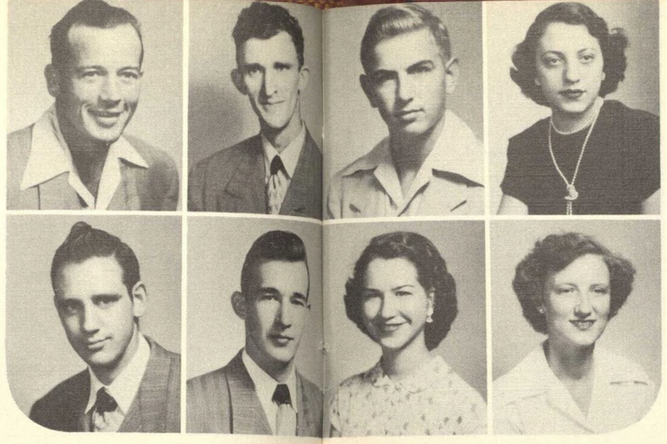

FAIN, WILLIAM T., JR.
Houston *Arch.*
FATTA, ANTOINETTE T.
Houston *Pre-Pharm.*

FECHNER, BETTY J.
Houston *Bus. Adm.*
FELSHER, JEANETTE
Houston *Soc. Sci.*

freshmen

freshmen

DAMRON, EARL
Carlettsburg, Ky. *Diesel*
DARDEN, DELL
New Orleans, La. *Pre-Law*
DAVIS, DAVE
Houston *Elec. Engr.*
DAVIS, SHIRLEY A.
Houston *Lib. Arts*

DeJONG, HELEN E.
Houston *Radio*
DEL CASTILLO, FRANCIS
Houston *Bus. Adm.*
DERBY, KATHRYN B.
Houston *Educ.*
Di IOREO, LAWRENCE P.
League City *Chem.*

FENLEY, BILLIE
Houston *PE*
FENNER, WILLIAM B., JR.
Houston *Bus. Adm.*
FIFE, BILL
Lawton, Okla. *PE*
FIFE, ROBERT L.
Lawton, Okla. *Mkt.*

FINCH, LOWELL G.
Sweetwater *Agri.*
FLYNN, PETER R.
Granville, N. Y. *Radio*
FOSTER, WILLIAM D.
Houston *Elem. Educ.*
FRANCHO, HENRY G.
Houston *Bus. Adm.*

DILLEHAY, JOANNE
Houston *Educ.*
DIPPEL, HORACE J.
LaMarque *Mech. Engr.*
DOWNER, J. P.
Chattanooga, Tenn. *Acct.*
DOYLE, JOYCE M.
San Antonio *Acct.*

DRURY, CHARLES E.
Gainesville *Arch. Engr.*
DUCKETT, MARIAN
Houston *Bus. Adm.*
DUKES, CHARLES R.
Alexandria, La. *Bus. Adm.*
EASTON, LOUBELLE
Sinton *Psychol.*

EDGLEY, JAMES G.
Houston *Chem.*
ELLIOTT, CAROLYN J.
Houston *Home Ec.*
ELLISOR, RANDOM W.
Houston *Bus. Adm.*
EVERETT, HOWARD C., JR.
Houston *English*

FRANKLIN, CHARLES L.
Houston *Agri.*
FRANKLIN, EMMA J.
Houston *Air Hostess*
FRAZIER, DOUGLAS G.
Grapeland *PE*
GARCIA, MONICO G.
Houston *Mech.*

GARMANY, JEAN M.
Houston *Bus. Adm.*
GARRETT, PATSY A.
Houston *HE*
GATES, JACK S.
LaPryor *Engr.*
GAUSHELL, FRANCES A.
Houston *HE*

GINN, JOE G.
Houston *Pre-Law*
GIRIES, JOSEPH H.
Palestine, Jerusalem *Photo.*
GLASSIE, AUDREY L.
Houston *Sec. Adm.*
GOOD, VIRGINIA E.
Houston *Lib. Arts*

GRAHAM, CARROLL B.
Houston *J.*
GREEN, PATRICIA A.
Houston *Drama*

GREEN, ROGER
El Paso *Lib. Arts*
GREENE, REVA H.
Houston *Elem. Educ.*

HICKMAN, RICHARD E.
S. Houston *J.*
HIGGINBOTHAM, LAURA S.
Houston *PEd.*

HILL, CAROLYN A.
Houston *Fr.*
HOBBS, PEGGY J.
Houston *Math.*

freshmen

freshmen

GRIFFIN, ALTON L.
Houston *Educ.*
GROSS, HORACE M.
Houston *DE*
GUERRA, CLARENCE J.
Pasadena *Voc.*
HAJOVSKY, GEORGE A.
Somerville *Acct.*

HACKNEY, BENJAMIN F.
Ingleside *Bus. Adm.*
HAGGARD, ARCHIE K.
Old Ocean *PE*
HALL, BERGEN B.
Franklin, N. C. *Educ.*
HANANIA, ROSE M.
Houston *Engl.*

HOOD, JACK
Houston *Engr.*
HOPKINS, HAROLD W.
Pasadena *Geol.*
HORD, NELLIE J.
Houston *Acct.*
HOSKINS, ROXY M.
Houston *Art*

HOVIS, JOAN
Houston *Music*
HOWTON, JACK
Houston *PEd*
HRUSKA, EUGENE M.
Moulton *Lib. Arts*
HUBBARD, CHARLES E.
Houston *Rel.*

HARDY, BILL
Houston *Drama*
HARPER, THOMAS P.
Pasadena *Aero Engr.*
HARRELL, HERBERT H.
Daytona Beach, Fla. *Educ.*
HARTFIELD, JOHNNIE L.
Damon *Elem. Educ.*

HARWELL, JOYCE F.
Houston *HEc.*
HASSELL, ELIZABETH
Port Arthur *Educ.*
HAVARD, DOLORES
Port Neches *Lab. Tech.*
HAVEMANN, ROBERT H.
Houston *Arch.*

HENDERSON, ELIZABETH D.
Houston *Voice*
HERRETA, PAUL R.
Pasadena *Voc.*
HEYNE, GERVIS E.
Houston *Span.*
HICKMAN, PAUL L.
Franklin *Law*

HUBER, JOHN P.
Houston *Bus. Adm.*
HUGHES, JOAN E.
Houston *Educ.*
HUTCHINS, BARBARA J.
Houston *Bus. Adm.*
JACOBSON, JETTALINE M.
Houston *Soc. Sci.*

JAGODA, LOU B.
Phoenix, Ariz. *Psy.*
JAVENDER, JOANN L.
Pasadena *Lib. Arts*
JAZWIKE, BARBARA J.
Milwaukee, Wis. *Drama*
JENNINGS, FRED L., JR.
Houston *Bus. Adm.*

JOHNSON, BILLY J.
Marlin *Geol.*
JOHNSON, JARL A.
Scandia, Kan. *Trans.*
JOHNSON, PHYLLIS S.
Houston *Radio*
JONES, BETTY
Rosenberg *Lib. Arts*

JONES, BEVERLY A.
Houston — *Sec. Adm.*
JONES, MARY L.
DeQuincy, La. — *J.*

JONES, SIMON HUGH
Houston — *Bus. Adm.*
JORDON, JAMES M.
Borger — *DE.*

LUCKENBACH, BETTY A.
Corpus Christi — *Bus. Adm.*
LUCKENBACH, BYRON W.
Odem — *Bus. Adm.*

LUMON, GORDON D.
Borger — *DE*
LUNDWALL, JOY R.
Houston — *Drama*

freshmen

freshmen

JOWELL, PEGGY M.
Jacksonville — *PE*
KAPNER, MARY E.
Houston — *Med. Tech.*
KERR, JAMES L.
Houston — *Trans.*
KIECKE, MARION L.
Houston — *Bus. Adm.*

KIRK, WILLIAM E.
Houston — *Bus. Adm.*
KRUEGER, KATHLEEN V.
Houston — *Bus. Adm.*
KUBIAK, LEON A.
Houston — *Radio*
KUBIN, MARGARET M.
Crosby — *PEd*

LYALL, NORRIS J.
White Castle, La. — *DE*
MADRID, GLORIA JOSE
Pilgrim — *Lib. Arts*
MAGEE, MARY J.
Houston — *Elem. Educ.*
MAPES, BARBARA L.
Houston — *HE*

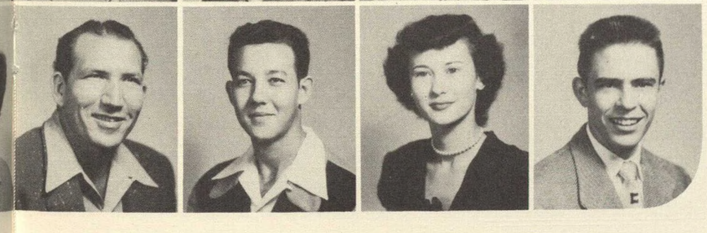

MARTIN, SAM
Houston — *Educ.*
MARTINEZ, ROBERT C.
Kingsville — *Bus. Adm.*
MATTESON, CARMA J.
Houston — *Drama*
MATTHEWS, CLAUDE W.
Wichita Falls — *Arch. Engr.*

LAMB, CLIFTON M.
Leona — *Lib. Arts*
LAWRENCE, KATHY
Houston — *Air Hostess*
LEE, WARNER B.
Houston — *CE*
LESIKAR, LADDIE E.
Houston — *HE*

LESTER, LAQUITA J.
Houston — *Mkt.*
LEVERETT, COLTER H.
Houston — *Pharm.*
LIGHTFOOT, ROBERT H.
Houston — *Aero Engr.*
LIGHTFOOT, THOMAS E., JR.
Houston — *Arch. Engr.*

LIPSCOMB, MARY V.
Houston — *HE*
LIUZZA, JAMES J.
Houston — *Bus. Adm.*
LONG, WILLARD A.
Livingston — *Bus. Adm.*
LONGUET, CHARLES, JR.
Galena Park — *J.*

MATZKE, CATHERINE A.
Wharton — *Elem. Educ.*
MAYOR, JAMES M.
San Antonio — *Bus. Adm.*
McCARTNEY, URCELL D.
Houston — *Lib. Arts*
McCORMICK, JOHN P.
Seabrook — *Art*

McCRORY, BARBARA
Houston — *Educ.*
McDOWELL, PATRICK G.
E. Spencer, N. C. — *Mech. Engr.*
McFADDEN, DOROTHY L.
Houston — *Drama*
McFARLAND, HAYWOOD G.
Houston — *Aero Engr.*

McGARY, SHIRLEY E.
Houston — *PE*
McGEE, YVONNE
Gulfport, Miss. — *Lib. Arts*
McILWAIN, MARY A.
Garrison — *HE*
McLEMORE, WILLIAM A.
Hattiesburg, Miss. — *PE*

McVEY, BETTY A.
Houston *HE*
METZLER, JOHN EDWARD
Houston *Bus. Adm.*

MILLER, ROBERT A.
Houston *Elec. Engr.*
MONEYHON, JACK N.
Houston *Pre-Med.*

NONMACHER, E. JACK
Houston *Psy.*
O'HARA, PAULA J.
Houston *Bus. Adm.*

OLDHAM, FAY B.
Houston *Engl.*
OLIVER, R. MARVIN
Houston *Mgt.*

freshmen

freshmen

MOODY, WILLIAM H.
Waverly, Ga. *Pet. Engr.*
MOORE, DAVID
Houston *Lib. Arts*
MOORE, GEORGE A.
Hattiesburg, Miss. *Ind. Engr.*
MOORE, JIMMIE C.
Houston *Dentistry*

MOREAU, BETTY JEAN
Houston *Acct.*
MORGAN, MARTHA
Ardmore, Okla.
MORGAN, MONTRA ROSE
Ardmore, Okla. *Home Ec.*
MORRISON, JAMES H.
Houston *Pre-Med.*

OLSEN, VIRGEL D.
Wyoming, Minn. *Mech. Engr.*
OLSOVSKY, MARCELL J.
Houston *Soc. Sci.*
O'PRY, NORMA E.
Houston *Engl.*
O'REAR, PATRICIA
Houston *Bus. Adm.*

OSBORNE, MARJORIE R.
Houston *Psy.*
OSBORNE, TRAVIS B.
Houston *Arch. Engr.*
OWENS, MARY J.
Houston *Lib. Arts*
PAPUGA, PARTHY
Pittsburgh, Penn. *PEd*

MORRISON, JAMES P.
Greenville, Tenn. *Bus. Adm.*
MOSER, REX W., JR.
Houston *Voc.*
MOYE, ETHEL J.
Houston *Home Ec.*
MUNSCH, WILLIAM F.
Arcadia *Diesel Engr.*

NAMENDORF,
ROBERT H., JR.
Houston *Arch. Engr.*
NASH, CLAUDIA M.
Lovelady *Rel.*
NELSON, FRANCES H.
Houston *Air-Hostess*
NELSON, JAMES E.
Gainesville *DE*

NICKEL, CHARLES E.
Houston *Engl.*
NICHOLS, MARIAN M.
Houston *Bus. Adm.*
NIXON, CLARENCE E.
Freeport *Pharm.*
NOLAND, PATRICIA
Houston *Art*

PARKER, DONALD P.
Houston *DE*
PARSONS, EDMUND G.
Jamestown, R. I. *Bus. Adm.*
PARTLOW, HOMER D.
Marion, Ohio *Acct.*
PASS, WILLIAM N., JR.
Denton *Mech. Engr.*

PAYNE, D. SUE
Houston *Bus. Adm.*
PAYNE, JACK M.
Port Arthur *Bus. Adm.*
PEARSON, BETTY M.
Houston *Bus. Admin.*
PECHT, VERNON W.
Houston *Pre-Med.*

PECORE, MARY ANN
Houston *Air Hostess*
PENCE, MARY L.
Brady *HE*
PERRY, IRENE
Houston *Acct.*
PETERSON, AUDREY L.
Houston *Music*

PHILLIPS, MAE ANN
Houston — *Soc.*
PIKE, MARY J.
Houston — *Art*

PLANT, ALMA R.
Houston — *Bus. Adm.*
POER, BOB
Hubbard — *Pub. Adm.*

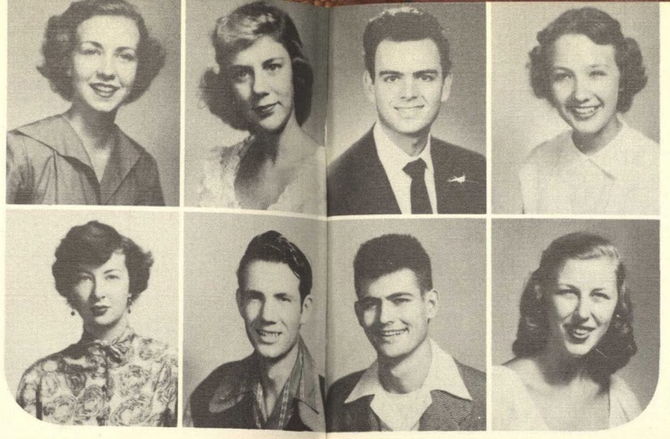

SANDERS, CLYDE E., JR.
Houston — *Bus. Admin.*
SAVAGE, CAROLYN L.
Houston — *Spanish*

SCHMIDT, WILLIAM R.
Indianapolis, Ind. — *DE*
SCHOTT, ROSEMARY
Houston — *Art*

freshmen

freshmen

POLJANEC, RAYMOND L.
Ely, Minn. — *Lib. Arts*
PUTMAN, ROLDON H.
Waxahachie — *Arch. Engr.*
RADOFF, MARCIA J.
Houston — *Nursing*
RAIA, CARL B.
Houston — *Lib. Arts*

RAINWATER, BILL
McLean — *J.*
REDMOND, JOHN A.
Chicago — *Bus. Adm.*
REILLY, STEPHANIE
Houston — *Bus. Adm.*
REYNOLDS, MINETA RAE
Houston — *Lib. Arts*

SCHREIBER, ZERLENE
Houston — *J.*
SCHWECKE, ALTON H.
Houston — *Theology*
SERRICCHIO, RAUL N.
SaoPaulo, Brazil — *DE*
SHEPPARD, JANE H.
Houston — *Sci.*

SHUFORD, BEN H.
Tyler — *Bus. Admin.*
SKELTON, JAMEY
Houston — *Art*
SLADE, SHIRLEY A.
Gladewater — *Mkt.*
SLAUGHTER, DORIS A.
Houston — *Educ.*

RICHARDSON, EUGENE M.
Houston — *Phy. Educ.*
RICHARDSON, JAMES B.
Houston — *Bus. Adm.*
RICHARDSON, ROBERT L.
Livingston — *Bus. Adm.*
RIVES, CECIL R.
Brady — *Geol.*

ROACH, SHIRLEY C.
Galena Park — *Drama*
ROBERTS, YVONNE
LaGrange — *Educ.*
ROBERTSON,
HENRY B., JR.
Memphis, Tenn. — *Arch.*
ROLLER, BILL
Pasadena — *Radio*

ROOS, RUTH V.
Houston — *HE*
ROSE, MARY S.
Houston — *Drama*
ROTHWELL, W. O.
Dallas — *Bus. Adm.*
RUSH, WILLIAM R.
Groveton — *Agri.*

SLOAN, MARTHA A.
Houston — *HEc.*
SMITH, ELLALEE A.
Houston — *Phy. Educ.*
SMITH, EUGENE L.
Orange — *Bus. Adm.*
SMITH, GLENN F.
Houston — *Photo.*

SMITH, JEANNE E.
Bellaire — *Music*
SMITH, JIMMY R.
Houston — *Arch.*
SMITH, KATHLEEN L.
Houston — *Bus. Adm.*
SMITH, LEE ROY, JR.
Houston — *Pre-Med.*

SMITH, PEGGY LEE
Houston — *Elem. Educ.*
SNYDER, HAROLD A.
Houston — *Mgt.*
SONFIELD, BOB L.
Houston — *Pre-Law*
SPEARS, GLEN E.
Houston — *Chem. Engr.*

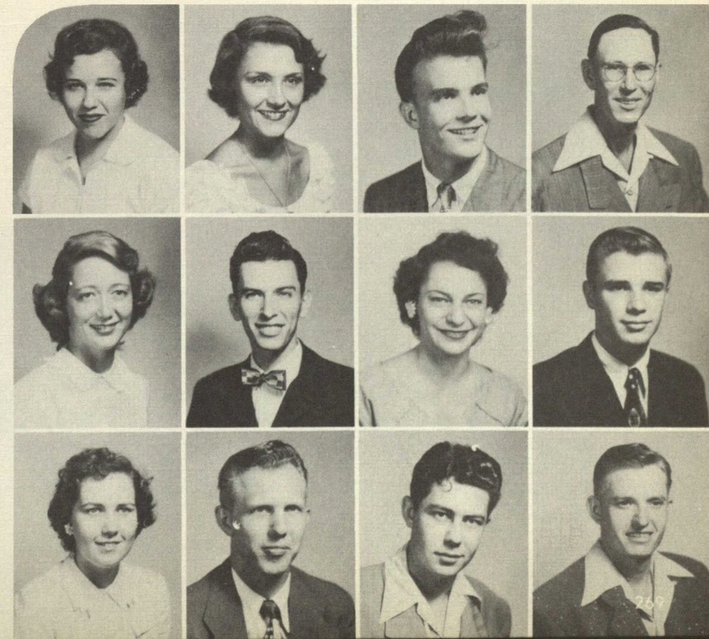

SPENCE, CHARLES L.
Houston — *Aero Engr.*
STACY, LUTHER, JR.
Henderson — *Pre-Law*

STATTS, KATHERINE M.
Houston — *HE*
STEIN, FRANCES
Houston — *Music*

WEBSTER, JAMES IRA
Houston — *Bus. Adm.*
WEIMANN, GARRETT A.
Brenham — *Elec. Engr.*

WEINBERG, SARA
Houston — *Lib. Arts*
WEISS, IRVING
New York, N. Y. — *Elec. Engr.*

freshmen

freshmen

STEPHENS, MORRIS B.
Houston — *Arch. Engr.*
STERN, MARY C.
Knoxville, Tenn. — *Music*
STEVENSON, WISTER J.
Houston — *Int. Dec.*
STEWART, LOUISE
Hull — *Sci.*

STOEVER, JANICE C.
Houston — *Phy.*
STOLLMACK, SEYMOUR
Houston — *Bus. Adm.*
STOUT, WILLIE F.
Houston — *Lab. Tech.*
SWEENEY, JARRELL D.
Houston — *Math.*
TABER, FREDERIC W.
Louisville, Ky. — *Art*

WEISSER, ROGER E.
Raymondville — *Voc.*
WELLER, HAROLD D.
Houston — *Bus. Adm.*
WHEELER, DORIS J.
Houston — *J.*
WHEELER, HAROLD D.
Longview — *Geol.*

WHITE, BILLY JO
Palestine — *Art*
WHITE, JOHNNY C.
Houston — *Engr.*
WHITE, MARY LOU
Houston — *Engr.*
WHITTINGTON, BETTY P.
Houston — *Bus. Adm.*
WHITWELL, SHIRLEY J.
Cotulla — *Biol.*

THORNBERRY, S. GARDNER
Houston — *Dentistry*
TRAMMELL, J. P.
Houston — *Voc.*
TREADGOLD, ROBERT H.
Houston — *Agri.*
TUCKER, JANETTA E.
Harrisburg, Ill. — *Bus. Adm.*

TURNER, THOMAS R.
Houston — *Geol.*
VALDES, RUTH E.
Houston — *Educ.*
VITEMB, HARRY
Houston — *J.*
VICKERS, IDA LU
LaPorte — *HEc.*
VOLAND, QUENDAL C.
Gas City, Ind. — *DE*

WALDING, JAMES H.
Crosby — *Pharm.*
WATSON, BETTY L.
Houston — *Psy.*
WELSH, WILLIAM C.
Houston — *Lib. Arts*
WEATHERRED, THOMAS P.
Waco — *Lib. Arts*
WEBB, HALBERT C.
Austin — *Lib. Arts*

WIGLEY, MARY M.
Houston — *HEc.*
WILKES, JOHN Q.
Houston — *Auto. Mech.*
WILLIAMS, ALVIN E.
Houston — *Bus. Adm.*
WILLIAMS, CECIL
Normangee — *Acct.*

WILLIAMS, SHIRLEY ANN
Houston — *Art*
WILLIS, MARIANNE
Houston — *HEc.*
WIMBERLY,
CHARLES W., JR.
Houston — *Pre-Law*
WINDLE, ROBERT L.
Freeport — *Engr.*

WING, LOTUS
Amarillo — *Soc.*
WOODWARD, GEORGE A.
Houston — *Pre-Law*
YOUNG, MILAM C.
Raymondville — *Voc.*
ZIMMERMAN, CHARLES P.
Houston — *Radio*
ZIESCHANG, EWALD E.
Freeport — *Art*

AKRIDGE, WILLIAM J.
Houston 3L

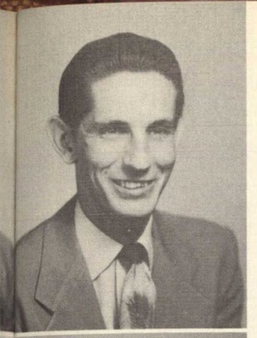

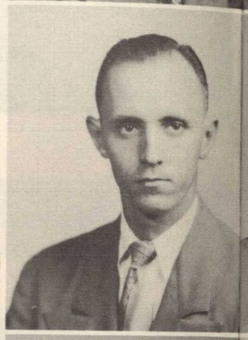

BAMMEL, HERBERT A.
Bammel 3L

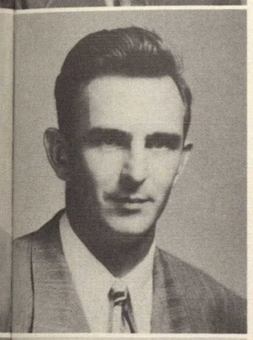

school of law

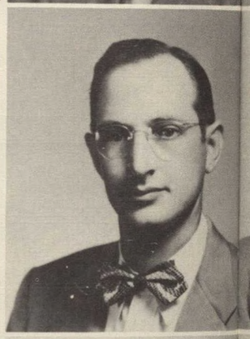

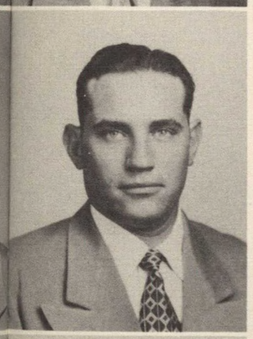

BENGE, LINTON S.
Frankston 3L

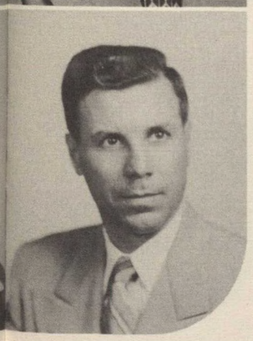

CLARK, DICK R.
Parsons, Kan. 1L

BLANAR, ROBERT G.
Houston 1L

CHASE, CARL C., JR.
Houston 3L

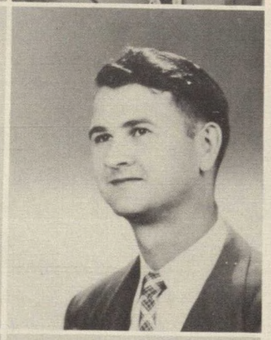

COLE, WESLEY E.
Edna 1L

DOBBS, ROBERT A.
Houston 2L

DROMGOOLE, GENE LOUIS
Houston 1L

ELLIOTT, WILLIAM M.
Pasadena 3L

GARDNER, LOUIS E.
McComb, Miss. 2L

GAY, MARION H.
Savannah, Ga. 3L

school of law

JENNINGS, JOHNNIE G.
Baytown 1L

MAHON, ALISTER B.
Houston 2L

MAHON, GEORGE D.
Kerrville 3L

LOWRY, ROBERT L.
Dallas 3L

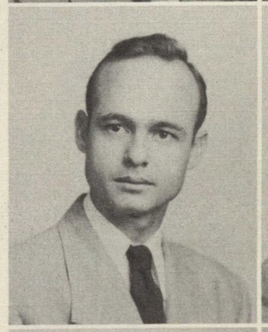

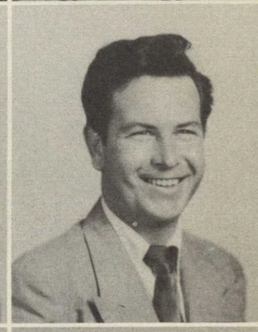

McANDREWS, WILLIAM E.
Houston 3L

MERRITT, WILLIAM E.
Houston 3L

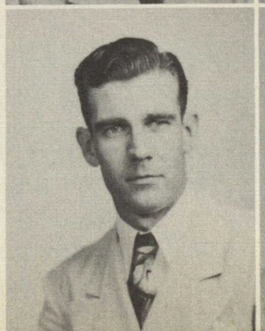

MIDDLETON, DAVID C.
Houston 2L

MILLER, GEORGE E.
Houston 3L

MILLER, JACK H.
Hearne 3L

MILLER, WILLIAM E., JR.
Houston 2L

school of law

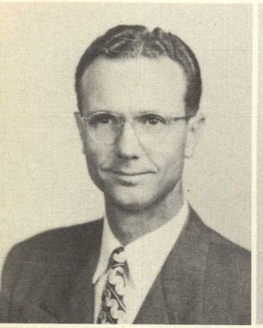

NALER, WILLIAM E.
San Angelo 2L

ODOM, WENDELL A.
Apple Springs 3L

PITCHFORD, RAYMOND B.
Houston 3L

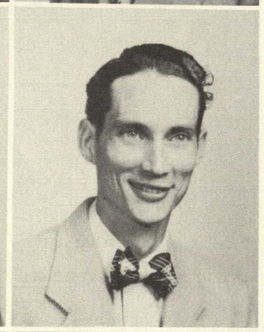

PORTO, JOSEPH A.
New York, N. Y. 3L

RUMPH, JAMES R.
Houston 1L

SAMPSON, KELLIS W.
Dennison 3L

SCHNEIDER, ERNEST H. 2L

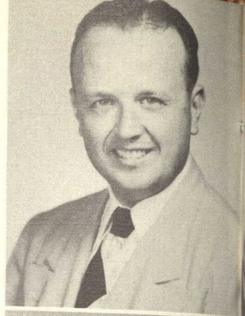

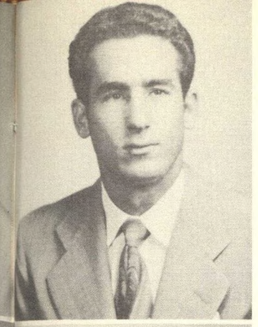

SHEPLEY, RALPH W.
Houston 2L

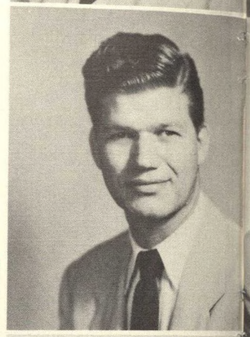

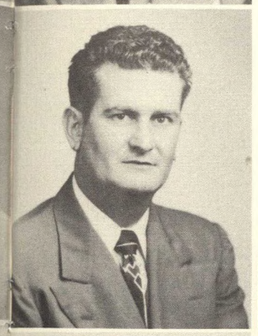

SIDERS, JACK
Houston 3L

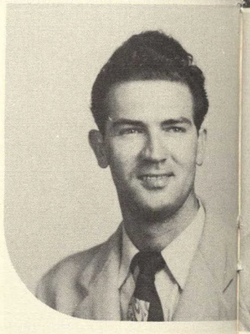

SHOWERS, ALLAN J.
Houston 3L

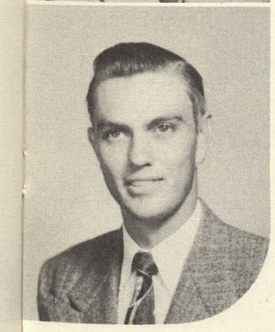

TIELKE, JOHNNIE
Needville 1L

school of law

SMITH, ROBERT L.
Houston 3L

SMITH, ROBERT S.
Houston 3L

TILL, ROYCE R.
Houston 3L

TREADWAY, GEORGE J.
Houston 3L

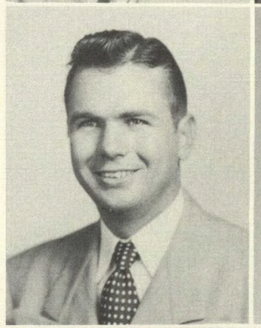

WALNEY, NANCY V.
Houston 3L

WOODY, CLYDE W.
Palestine 2L

BALTRUZAK, ALBERT V.
Grand Rapids, Mich. Senior
Mortar and Pestle Club 49, 50; Newman Club; A Ph A Student Branch.

BERRY, BONNIE LOIS
West Columbia Senior
Mortar and Pestle Club 49, 50; A Ph A Student Branch.

pharmacy

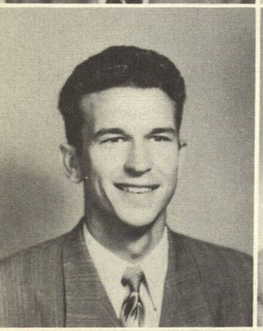

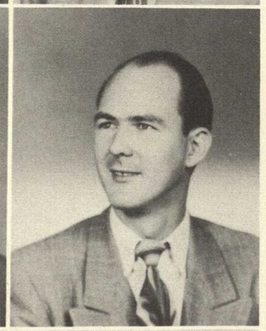

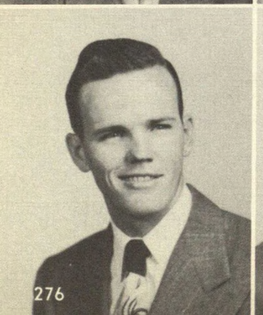

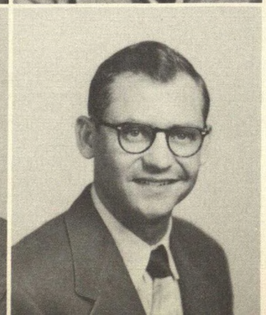

BULL, CHARLES L.
Rayne, La. Senior
Mortar and Pestle Club 48, 49, 50; A Ph A Student Branch.

BERRY, DON
West Columbia Senior
Mortar and Pestle Club 49, 50; A Ph A Student Branch.

BRYAN, LEONARD C., JR.
Houston Senior
Mortar and Pestle Club 49, 50; A Ph A Student Branch.

CUNNINGHAM, KENNETH MAX
Houston Senior
Mortar and Pestle Club 48, 49, 50; A Ph A Student Branch.

CHESTER, JOHN IVOR
Orangefield Senior
Mortar and Pestle Club 48, 49, 50; A Ph A Student Branch.

COOPER, SPLAWN L., JR.
Houston Senior
Mortar and Pestle Club 48, 49, 50; A Ph A Student Branch; Texas Pharm. Ass'n.

CUPPLES, HARRY ROBERT
Houston Senior
Mortar and Pestle Club 48, 49, 50; Bowling Club; A Ph A Student Branch.

DAVIS, RUBE, JR.
Temple Senior
Mortar and Pestle Club; A Ph A Student Branch.

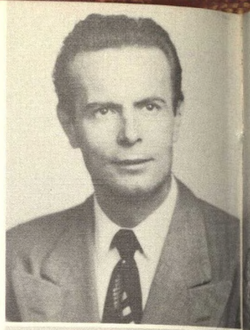

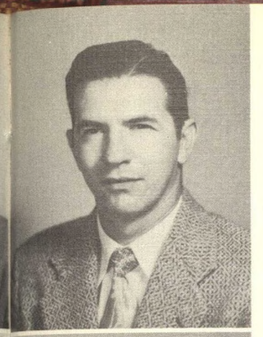

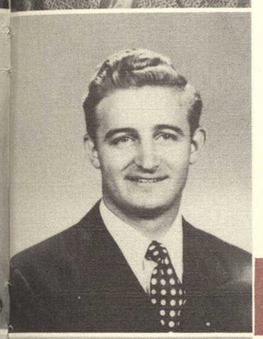

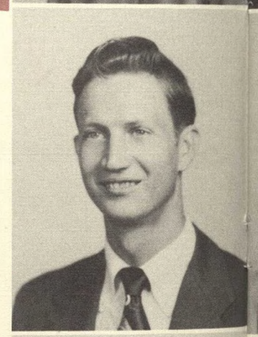

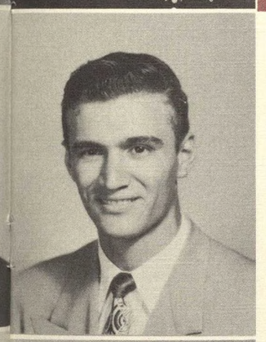

DORE, GEORGE CALVIN
Port Arthur Senior
Mortar and Pestle Club; A Ph A Student Branch.

DYCHE, GERALD S.
Houston Senior
A Ph A Student Branch.

pharmacy

ESCOBAR, ROMEO SAENZ
Donna Senior
Mortar and Pestle Club 49, 50; A Ph A Student Branch.

GARCIA, CLEMENT
San Diego Senior
Newman Club 47-50, Sergeant-at-Arms 49, Membership Vice President 50; Mortar and Pestle Club 47-50; A Ph A Student Branch.

GARCIA, RUFINO
Falfurrias Senior
Newman Club 48; Mortar and Pestle Club 49, 50; A Ph A Student Branch.

GARCIA, VICTOR R.
Pharr Senior
Mortar and Pestle Club; A Ph A Student Branch.

GAULDEN, GLENN E.
Celeste Senior
Mortar and Pestle Club 48, 50; A Ph A Student Branch; T. Ph. A.

HERRERA, ROMUALDO
Houston Senior
Newman Club 48, 49; Mortar and Pestle Club 49; A Ph A Student Branch; T. Ph. A.

HIRSCH, HERBERT W.
Houston Senior
Mortar and Pestle Club; 47-50; T. Ph. A.; A Ph A Student Branch.

HUTSELL, EUGENE F.
Corpus Christi Senior
A Ph A Student Branch.

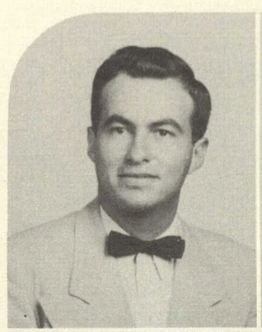

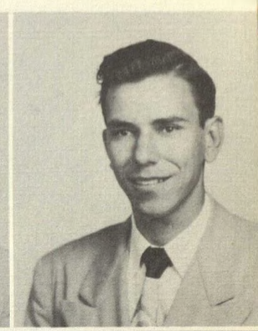

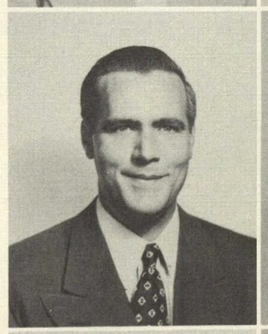

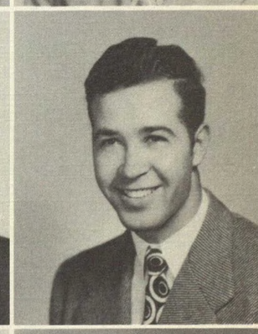

JOINER, CARL W.
Plainview Senior
Mortar and Pestle Club 48-50; A Ph A Student Branch, Treasurer 50.

LUDRICK, H. RAYMOND
Orange Senior
Mortar and Pestle Club; A Ph A Student Branch.

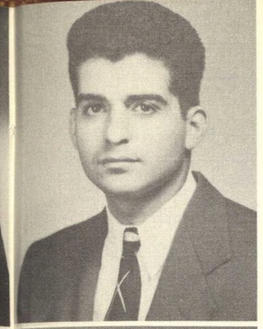

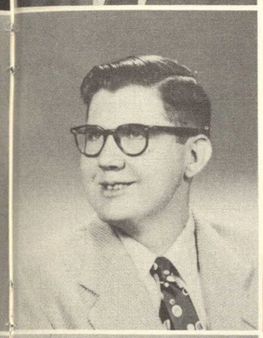

pharmacy

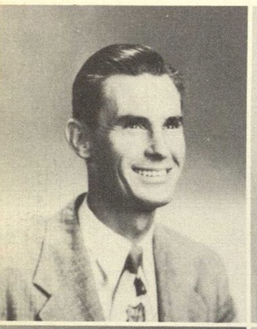

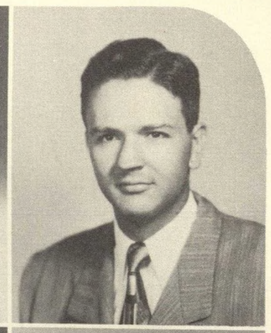

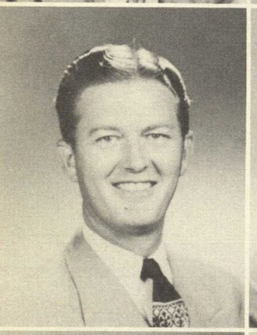

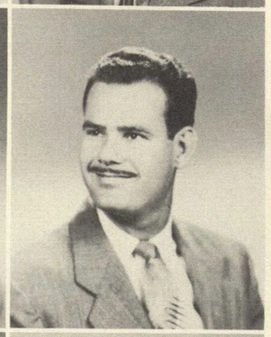

NEWTON, THOMAS W.
Houston Senior
Mortar and Pestle Club; A Ph A Student Branch, Vice President 50.

McNUTT, ANGUS LEON
Terrell Senior
Mortar and Pestle Club; A Ph A Student Branch.

NASTOUPIL, RAYMOND
Houston Senior
Mortar and Pestle Club; A Ph A Student Branch.

SCHULTZ, EMMIT A.
Houston Senior
Mortar and Pestle Club; Student Assemblyman; A Ph A Student Branch, President 50.

PIPPIN, JAMES FRANK
Elizabethton, Tenn. Senior
Mortar and Pestle Club; A Ph A Student Branch.

RHODES, BILL A.
Houston Senior
Mortar and Pestle Club; A Ph A Student Branch.

SEALE, ROBERT EUGENE
Baytown Senior
Mortar and Pestle Club; A Ph A Student Branch.

SMITH, DALE CUTLER
Crosby Senior
Mortar and Pestle Club; A Ph A Student Branch.

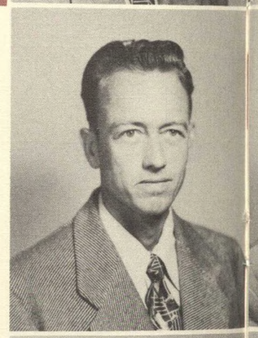

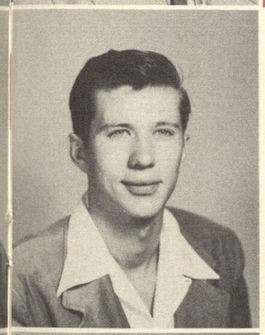

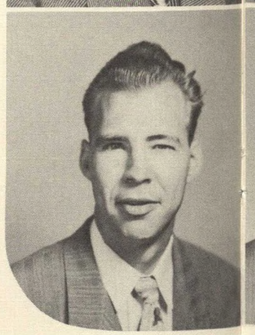

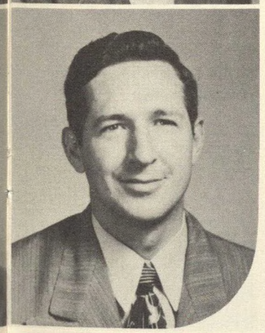

SPEDALE, ANTHONY JOSEPH
Houston Senior
Mortar and Pestle Club; A Ph A Student Branch.

STRICKLAND, REED H.
Houston Senior
Mortar and Pestle Club; A Ph A Student Branch.

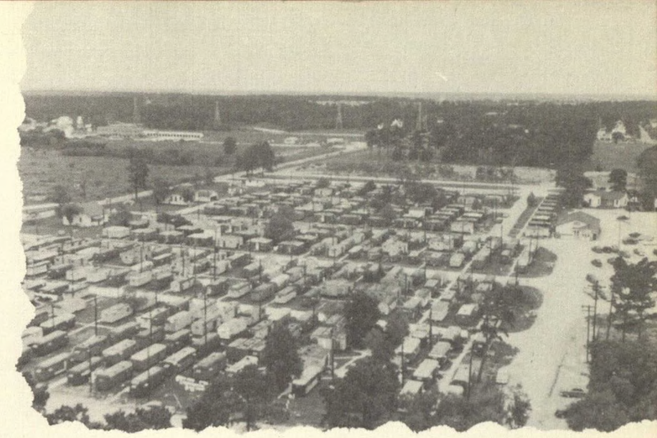

pharmacy

TAYLOR, JACK
Houston Senior
Mortar and Pestle Club; A Ph A Student Branch.

THOMPSON, DAVID L., JR.
Houston Senior
Mortar and Pestle Club; A Ph A Student Branch.

THOMPSON, HUGH D.
Houston Senior
Mortar and Pestle Club; A Ph A Student Branch.

TYNDALL, DAVID CRAIG
Houston Senior
Mortar and Pestle Club; Baptist Student Union; A Ph A Student Branch.

URBAN, ANDREW CLARK
Houston Senior
Frontier Fiesta 48; Mortar and Pestle Club; A Ph A Student Branch.

WARTH, MARVIN LEE
Houston Senior
Mortar and Pestle Club; A Ph A Student Branch.

WEBB, GEORGE CLYDE
Navasota Senior
Mortar and Pestle Club; A Ph A Student Branch.

WILSON, BERTRAM A.
Houston Senior
Mortar and Pestle Club; A Ph A Student Branch.

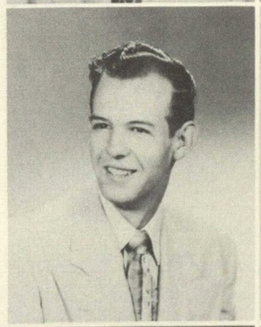

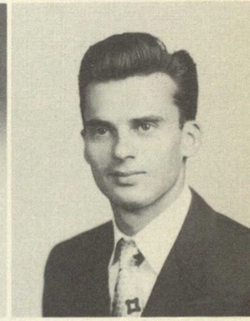

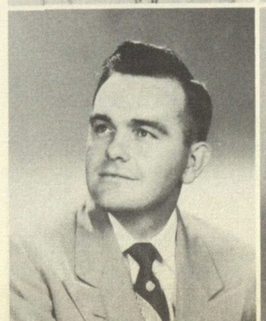

BALISTRELLA, MORRIS
Shreveport, La. Junior

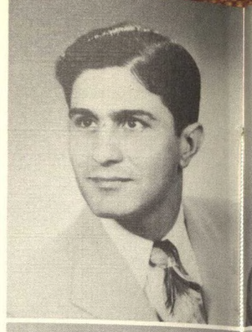

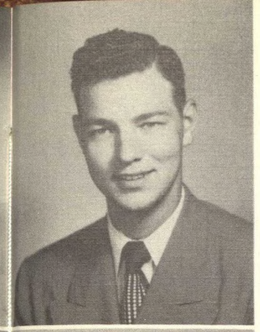

CAZARES, REYNALDO B.
Austin Junior

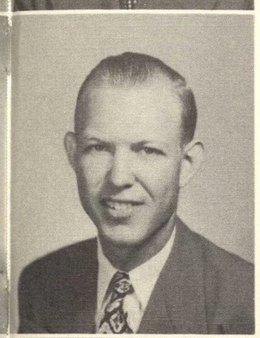

pharmacy

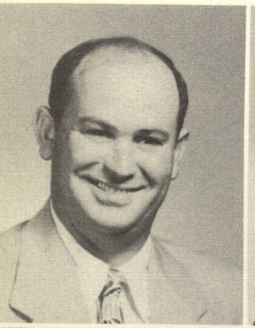

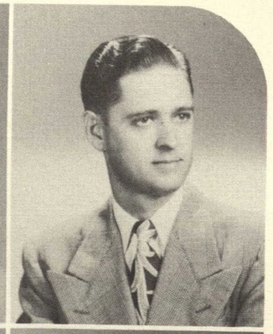

ESPINOSA, BEN TAMEZ
Houston Junior

DAVID, MERLIN PAUL
Elton, La. Junior

ELWELL, AUDUS NELSON
Gilmer Junior

HEATON, AMALIA L.
Houston Junior

EZELL, JAMES BRYANT, JR.
Highlands Junior

GARCIA, RAFAEL G.
Falfurrias Junior

LEYVA, GLORIA
Houston Junior

KRUEGER, BETTY JANE
Houston Junior

LEHRMANN, HENRY GUS, JR.
Brenham Junior

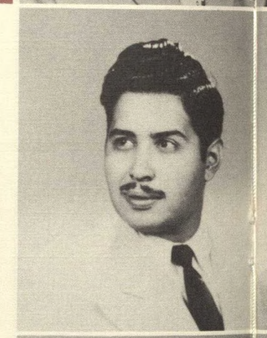

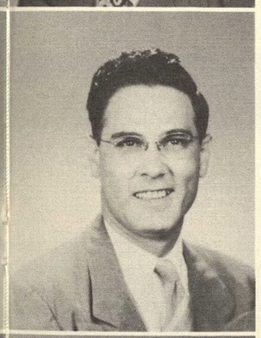

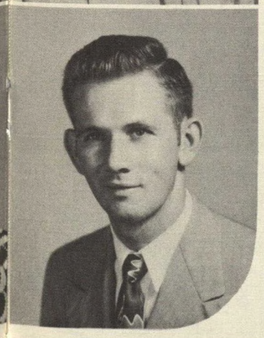

RUTHERFORD, CALVIN A.
Houston Junior

SPIES, WELDON ALVIN
Houston Junior

pharmacy

WOLVERTON, WILLIAM A.
Houston Junior

BRAZIL, GEORGE H.
Roscoe Sophomore

COCHRAN, OLIVER THOMAS
Houston Sophomore

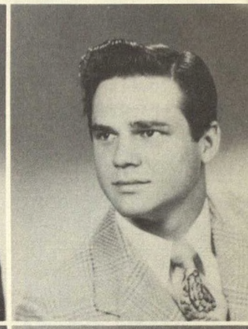

DOUGHERTY, MILDRED EDNA
Houston Sophomore

HALPHEN, FRANCIS J., JR.
Houston Sophomore

HILL, CAM EDWIN, JR.
Edinburg Sophomore

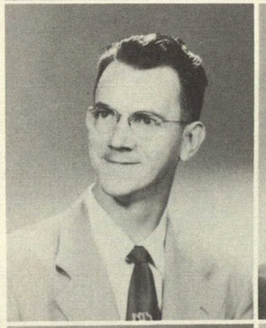

HELMS, HAROLD WALLACE
Houston Sophomore

RAIA, JOHN ANTHONY
Houston Sophomore

RENSHAW, THOMAS GRADY
Harrisburg, Ark. Sophomore

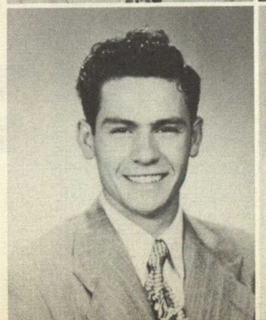

ADAMCHAK, I. ELEANORE
Bridgeport, Conn. Sophomore

AMSDEN, E. LaVERNE
Cleveland, Ohio Senior

BOETTCHER, YVONNE
Waller Freshman

BORDELON, M. DOROTHY
Houston Sophomore

BOSWORTH, PATRICIA M.
Galveston
Nursing

DANSILL, M. LOIS
Thornburg, Iowa Senior

DOROW, M. ETHEL
San Antonio
Sophomore

school of nursing

JONES, M. KATHRUN
Beaumont Freshman

KUETEMAN, E. ELIZABETH
Genoa Freshman

LaGRONE, I. MARY
Lufkin Sophomore

MEDLEY, L. HELEN
Texas City Freshman

MUMM, V. BEATRICE
San Antonio Freshman

POOL, V. LOUISE
Texarkana Freshman

school of nursing

ENSMINGER, L. CHRISTINE
Iredell Sophomore

FLINN, RENA MARY
Houston Freshman

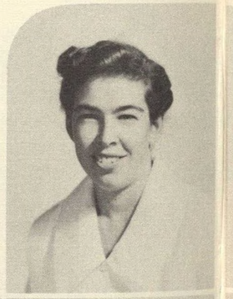

GERGELY, L. DOROTHY
Pasadena Sophomore

GOOD, MILDRED
Clinchport, Va. Sophomore

GRIFFIN, M. JEAN
San Angelo Sophomore

HARMON, J. BARBARA
Corpus Christi Freshman

HEGWOOD, L. ELSIE
Houston Sophomore

HOLMES, D. BLANCHE
Houston Sophomore

JACKSON, L. JACQUELINE
Baytown Sophomore

JONES, K. JONES
Freshman

ROGERS, K. JANE
Beaumont Sophomore

ROGERS, L. NANCY
Beaumont Senior

ROPER, MOZELLE
Tivoli Freshman

SMITH, L. MARY
Houston Sophomore

WALLACE, G. CHARLOTTE
Houston Sophomore

WILKINSON, L. DONNA
Houston Freshman

WILKINSON, D. INEVA
Houston Freshman

WHITE, L. ARTHUR
Texarkana Freshman

WHITE, L. THELMA
Baytown Sophomore

WOODARD, JEANNINE
Seabrook Freshman

ADAMS, SAMMY J. Freshman
Houston *Acct.*

ADKINS, CLAUDE J. Graduate
Hamlin *Bus. Adm.*

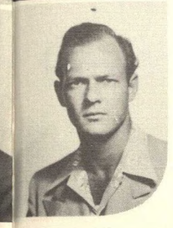

BERNHARD, ALICE E. Freshman
Houston *Psyc.*

BILES, HENRY B. Freshman
Richards *Bus. Adm.*

downtown school

downtown school

AHRENS, JEAN E. Freshman
Houston *Bus. Adm.*

AIKEN, WILLIAM A. Freshman
Houston *Acct.*

ALLEMAND, RAOUL Freshman
Houston *Real Estate*

ALLEN, RAYMOND S. Sophomore
Houston *Bus. Adm.*

ANDERSON, JAMES L. Freshman
Houston *Bus. Adm.*

ANDREWS, NICK D. Freshman
Houston *Acct.*

ASHTON, THOMAS J. Graduate
Houston *Bus. Adm.*

BAILEY, DOUGLAS G. Freshman
Houston *Ag.*

BALDWIN, FRANCES M. Junior
Shreveport, La. *Bus. Adm.*

BANE, BETTY L. Freshman
Houston *Bus. Adm.*

BARCLAY, WILL B. Junior
Beaumont *TRA*

BARNETT, BRUCE E. Graduate
Houston *Lib. Arts*

BAROCCA, A. Graduate
Kenosha, Wis. *Ins.*

BEAN, LEO J. Freshman
Houston *Acct.*

BEAVERS, JOHN G. Junior
Houston *Bus. Adm.*

BLACK, DOROTHY E. Junior
Center *Bus. Adm.*

BLASCHKE, LUCILLE Freshman
Livingston *Bus. Adm.*

BLOCKER, CHESTER Freshman
Houston *Real Estate*

BOLINGER, PATSY R. Freshman
Houston *Bus. Adm.*

BOMER, MARVIN A. Freshman
Tyler *Acct.*

BOONE, LOU E. Freshman
Houston *Bus. Adm.*

BOWLES, JOYCE D. Freshman
Florence *Bus. Adm.*

BRAKEFIELD, SHIRLEY Freshman
Houston *Ins.*

BRIDGES, ROBERT W. Freshman
Houston *Mgt.*

BROWN, RICHARD L. Sophomore
Lincoln *Trade*

BROWN, ROSE M. Freshman
Houston *Bus. Adm.*

BROWNE, SAMUEL T. Freshman
Houston *Bus. Adm.*

BUCHAN, BERTHA L.
Houston *Bus. Adm.*

BUCHTLER, HAROLD R. Junior
Houston *Acct.*

BURCHFIELD, DELBERT Graduate
Houston *Bus. Adm.*

BURFORD, VIRGINIA F. Freshman
Houston *Sec. Sci.*

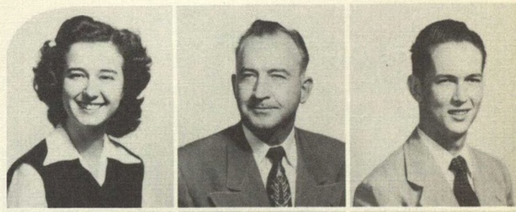

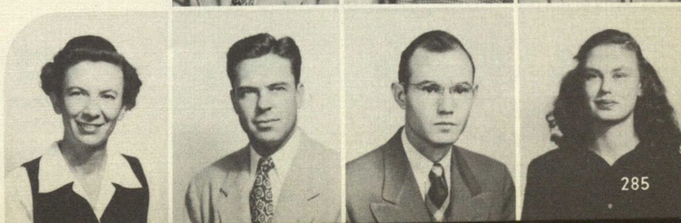

BUTLER, AUDREY L. Freshman
Neklair *Speech*

BYRD, WILLIAM E. Junior
Ardmore, Okla. *Bus. Adm.*

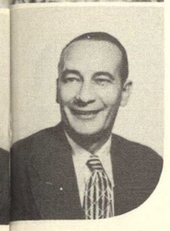

CORDRAY, RUBY J. Freshman
Caldwell *Gen. Bus.*

COWART, FREDRIC H. Sophomore
Houston *Gen. Bus.*

downtown school

downtown school

CARIKES, LARRY L. Sophomore
South Houston *Bus. Adm.*

CARLIN, HELEN A. Sophomore
Texarkana *Bus. Adm.*

CARPENTER, JESSLYN E. Sophomore
Houston *Languages*

CARTER, WALTER H., JR. Senior
Houston *Mgnt.*

CARY, JOAN K. Freshman
Houston *Bus. Adm.*

CASEY, CHARLES F. Junior
Bellaire *Acct.*

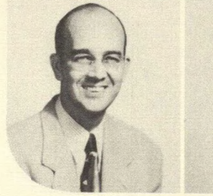

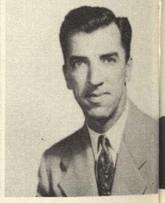

CURRAN, THOMAS E. Senior
Houston *Acct.*

DALLAS, JOHN Sophomore
Houston *Bus. Adm.*

DANIEL, JOE H. Senior
Houston *English*

DAVENPORT, HESTER
Edna *Speech*

DEITERICH, RICHARD H. Freshman
Houston *Finance*

DENSON, ANNIE M. Sophomore
Ludlow, Miss. *Gen. Bus.*

CHERRY, BILL M. Sophomore
Houston *Sec. Educ.*

CHURCHILL, FRANK H. Graduate
Houston *Mgt.*

CLIFT, O. Q. Graduate
Houston *Gen. Bus.*

COKER, ELEANOR L. Freshman
Galena Park *Bus.*

COLE, BETTYE J. Freshman
Kinder, La. *Acct.*

COLLINS, BETTY J. Freshman
Houston *Bus. Adm.*

COLLINS, ESTHER A. Freshman
Houston *Sales&Mkt.*

COMPEAN, JOE C., JR. Sophomore
Houston *Gen. Bus.*

COOMBS, LAWRENCE M. Senior
Woodward, Okla. *Gen. Bus.*

DICKINSON, JAMES L. Freshman
Houston *Acct.*

DORSETT, MAURICE L. Junior
Houston *Mgt.*

DUANE, RICHARD L. Freshman
Round Rock *Gen. Bus.*

ELLIOTT, RAE L. Freshman
Houston *Gen. Bus.*

ELSTON, HERBERT Senior
Houston *Ins.*

EVANS, ROBERT K. Junior
Houston *Gen. Bus.*

FAIN, WILLIAM H. Freshman
Houston *Real Estate*

FARIS, JOHN E. Senior
Tomball *Finance*

FARRAR, FOY D. Freshman
Houston *Gen. Bus.*

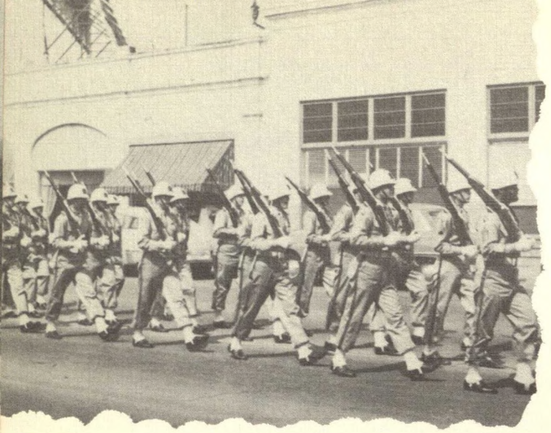

FECHNER, PAULETTE M. Sophomore
Houston *Gen. Bus.*

FIELD, RALPH C. Junior
Houston *Gen. Bus.*

GUTHRIE, JOY Freshman
Houston *Acct.*

HALDEMAN, RAYMOND F. Freshman
Crystal Lake, Ill.

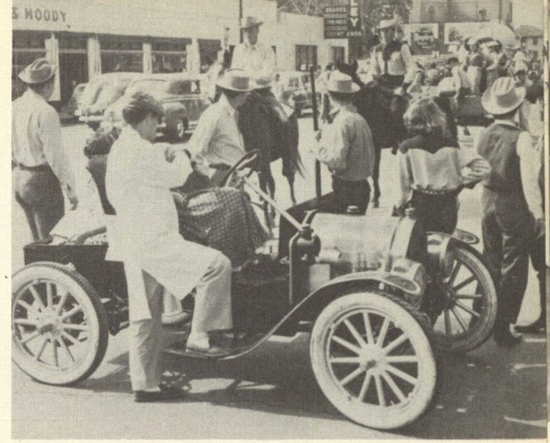

downtown school

downtown school

FILIPY, RICHARD C. Freshman
Minneapolis, Minn. *Acct.*

FLEMING, BERTHA M. Freshman
Houston *Gen. Bus.*

FOSTER, CLIFFORD G. Graduate
Houston *Gen. Bus.*

FOSTER, ROSALEE P. Junior
Houston *Biol. Sci.*

FRANK, MARVIN E. Junior
Grosse Pointe, Mich. *Mgt.*

FRANKLIN, BERNIE E. Freshman
Orange *Gen. Bus.*

HALL, W. T. Freshman
Midland *Bus. Adm.*

HAMILTON, LOUIS E. Freshman
Houston *Real Estate*

HAND, BRADY A. Freshman
Waller *Bus. Adm.*

HARTMAN, HARVEY L. Junior
Houston *Gen. Bus.*

HAWKES, JAMES M. Freshman
Beaumont *Acct.*

HAYMES, PAUL W. Graduate
Houston *Gen. Bus.*

FRANKLIN, JANIE Freshman
Pineland *Gen. Bus.*

FRAZIER, EDWARD L. Freshman
Houston *Pub. Adm.*

GALAYDA, ANDREW Sophomore
Cleveland, Ohio *Labor Rela.*

GEORGE, EMMETT C. Sophomore
Houston *Gen. Bus.*

GEORGE, WILCOX D. Freshman
Houston *Ins.*

GILBREATH, W. BENTON Freshman
Gatesville *Gen. Bus.*

GRAHAM, ANN M. Graduate
Buckholts *Acct.*

GREEN, MARY L. Freshman
Broaddus *Gen. Bus.*

GUDMANSON, BRUCE D. Freshman
Houston *Acct.*

HAZELWOOD, FRANCES L. Freshman
Houston *Gen. Bus.*

HEISE, MYRTLE M. Freshman
Houston *Gen. Bus.*

HENEGAR, RUTH N. Freshman
Houston *Bus.*

HIGHTOWER, RALPH N. Freshman
Houston *Acct.*

HINES, MEDERIC MARTIN Sophomore
Houston *Bus. Adm.*

HINOJOSA, LYDIA Sophomore
Edinburg *Bus. Adm.*

HOGUE, CYLE D. Freshman
Houston *Bus. Adm.*

HOLLEY, JACQUELINE J. Freshman
Houston *Bus.*

HOLLINGSWORTH, TED IRVIN Freshman
Houston *Bus. Adm.*

HUBBARD, JAMES ERNEST — Sophomore
Houston *Bus.*

HUFF, LLOYD ROCK — Graduate
Miami, Okla. *Acct.*

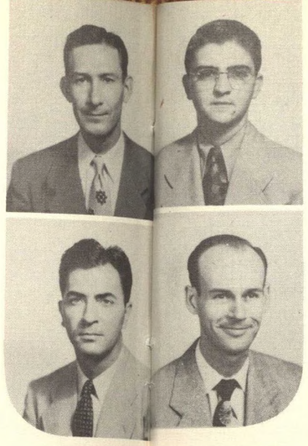

KIMMEY, BONNER LaRUE — Freshman
Huntington *Bus.*

KOONCE, WILEY G. — Junior
Houston *Bus.*

downtown school

downtown school

HUGHES, LEE L. — Senior
Houston *Acct.*

INNIS, GEORGE SETH — Graduate
Houston *Econ.*

ISKEN, GERARD — Sophomore
New York, N.Y. *Pre-Law*

ISKEN, LOREAN — Freshman
Houston *Law*

JACOB, HELEN L. — Freshman
Houston *Gen. Bus.*

JAMAIL, LOUISE — Freshman
Houston *Bus.*

KUROPATA, EDWIN STEVE — Junior
Houston *Acct.*

LACY, ANDREW M. — Freshman
Houston *Gen. Bus. Adm.*

LANDENS, JEAN — Freshman
Jonesboro, La. *Gen. Bus.*

LANDRY, MARGIE LOU — Freshman
Houston *Bus.*

LEA, LUTHER TYLER — Freshman
Baytown *Bus.*

LEE, EDWARD — Freshman
Corona, N. Y. *Gen. Bus. Adm.*

JAMAIL, MARGUERITE — Freshman
Houston *Bus.*

JOHNSON, FRED M. — Freshman
Kerrville *Bus. Adm.*

JONES, RAYMOND L. — Freshman
San Antonio *Gen. Bus. Adm.*

KAELIN, MARIE ESTELLE — Freshman
Facliff *Bus. Adm.*

KAISER, MILTON L. — Freshman
Houston *Bus.*

KEITH, W. T., JR. — Freshman
Houston *Bus. Adm.*

KELLEY, JOSEPHINE MADELINE — Freshman
Houston *Elem. Educ.*

KELLY, MERLE — Graduate
Aransas Pass *Trans.*

KEMP, LEON — Sophomore
Houston *Trade&Trans.*

LEE, GENEVA LEE — Freshman
Houston *Bus.*

LEITER, CAROLINE — Freshman
Houston *Bus. Adm.*

LERITZ, JOHN J. — Freshman
Houston *Real Estate*

LIGHTFOOT, JEAN — Freshman
Houston *Bus. Adm.*

LONGMIRE, WARREN T. JR. — Freshman
Woodsboro *Pre-Med.*

LORENZ, ELLA MAE — Freshman
Brenham *Bus.*

MACEK, HELEN DOROTHY — Freshman
Richmond *Bus.*

MacGREGOR, EDWINA ADAMS — Senior
Houston *Ins.*

MADDOX, BILLY D. — Freshman
Houston *Mgt.*

MAGNESS, DONALD PATRICK — Freshman
Houston *Bus. Adm.*

MANVELL, LOUIS PRESTON — Sophomore
Houston *Bus. Mgt.*

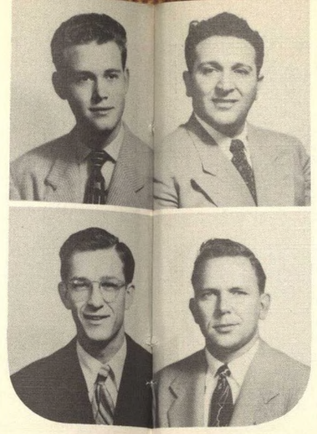

MUSACCHIA, GEORGE — Freshman
Houston *Ed.*

NEIMAN, VERNON DALE — Senior
Houston *Acct.*

downtown school

downtown school

MARES, ARMANDO M. — Freshman
Houston *Bus.*

MARKEY, JAMES KENT — Freshman
Jacksonville, Fla. *Acct.*

MARSH, JAMES HENRY — Freshman
Houston *Bus.*

MARSHALL, BARBARA JEAN — Freshman
Houston *Bus.*

MASSEY, FRANCES ANNE — Senior
Pasadena *Mgt.*

MASSEY, PATSY JEANE — Junior
Pasadena *Bus.*

NIGGEMYER, LVANNE — Junior
Houston *Adv.*

NIX, H. EARL — Freshman
Buford, Ga. *Bus. Adm.*

NYGARD, JOHN EDGAR — Sophomore
Houston *Bus. Ed.*

O'KRUBLIK, EDITH M. — Sophomore
Schulenburg *Educ.*

PATTERSON, WILLIAM OSCAR — Freshman
Houston *Bus.*

PERKINS, RUTH ANN — Freshman
Houston *Bus.*

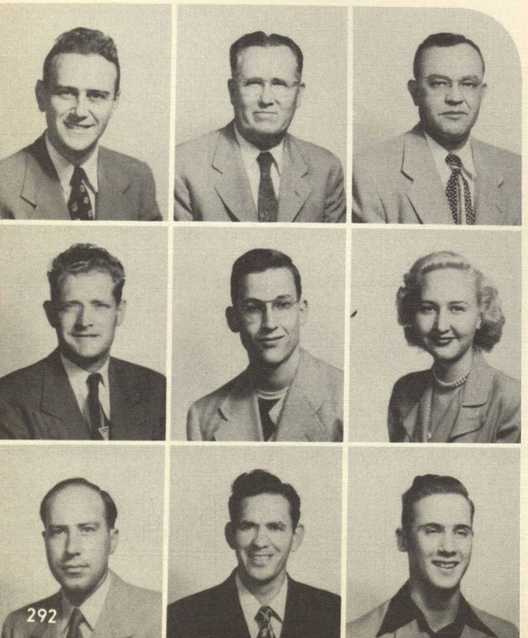

McDONALD, GEORGE R. — Junior
Houston *Eco.*

McGILVRAY, PRESTON McKAY — Junior
Houston *Bus.*

MEAD, CLYDE McKEOWN — Graduate
Houston *Acct.*

MILHOLLAND, WILLIAM PAUL — Junior
Dayton *Bus.*

MILLER, WALTER ROBERT — Freshman
Houston *Bus.*

MOORING, BROOKIE LYNN — Freshman
Humble *Bus.*

MORRIS, LEONARD W. — Junior
Houston *Bus. Adm.*

MORRIS, THOMAS OTTO — Sophomore
Houston *Bus. Adm.*

MOWREY, EARLE H. — Freshman
Houston *Bus. Adm.*

PFEFFER, HARRY — Freshman
Houston *Real Estate*

PRATS, MICHAEL M. — Junior
Houston *T&T*

PRATT, CARALYN SUE — Freshman
Houston *Bus. Adm.*

PRICE, JAMES HAROLD — Graduate
Houston *Real Estate*

PRITCHETT, ADA JO — Freshman
Houston *Bus.*

PRUETT, THEODORE — Junior
Newton *T&T*

RAKES, BILLY HAROLD — Freshman
Borger *Mkt.*

RAWLINSON, JOYCE RAY — Freshman
Cushing *Bus.*

REED, JACK — Freshman
McGregor *Bus.*

REED, MELVIN HUGH — Senior
Houston — *T&T*

REEVES, DOUGLAS E. — Sophomore
Houston — *Bus.*

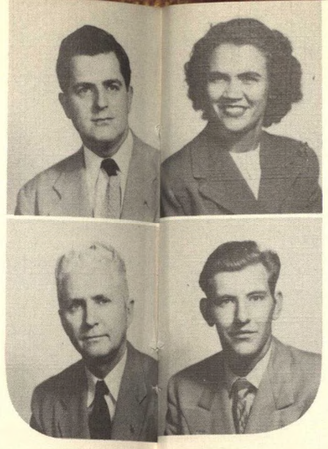

SCOTT, BETTY L. — Freshman
Houston — *Ins.*

SHARP, WILLIAM FARRELL — Senior
Port Arthur — *Bus. Adm.*

downtown school

downtown school

REILLEY, ROBERT JOHN — Sophomore
Houston — *Mgt.*

RICHTER, VIRGINIA A. — Freshman
Austin — *Bus. Adm.*

ROGERS, BILLY LEVERNE — Sophomore
Houston — *Pre-Law*

ROSS, JACK ARNOLD — Senior
Port Arthur — *Bus.*

RUSSELL, R. R. — Senior
Houston — *Ins.*

SABLATURA, CLARENCE J. — Junior
Houston — *Acct.*

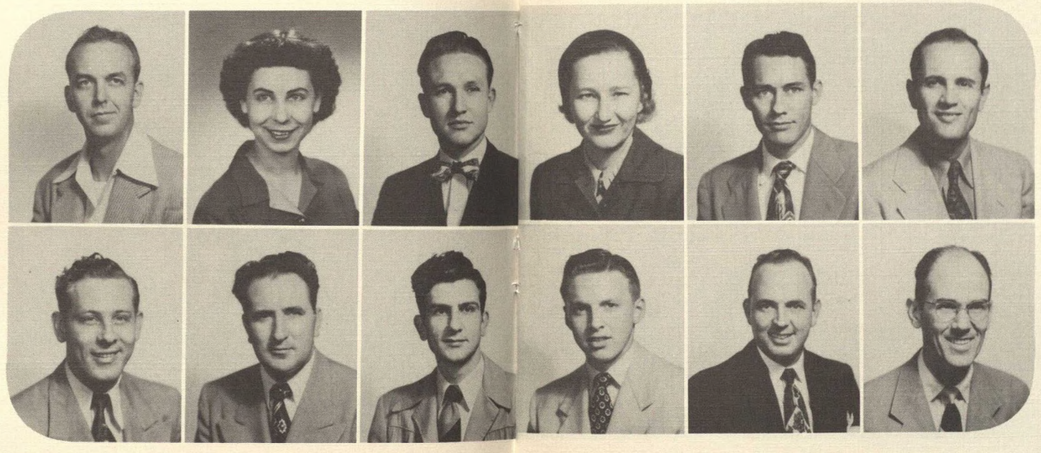

SIKES, ERMAZELLE — Freshman
Marshall — *Bus.*

SIMS, HAMPTON CLAY — Senior
Merryville, La. — *Acct.*

SITTERLE, PAT F. — Sophomore
Houston — *Bus. Adm.*

SMIRL, GUY ALLAN — Freshman
Houston — *Bus. Adm.*

SMITH, EARL FREEMAN — Senior
Houston — *Acct.*

SMITH, HERBERT F. — Sophomore
Houston — *Bus.*

SANDERS, CLYDE EUGENE — Freshman
Houston — *Bus. Adm.*

SANDERS, JOHN HENRY — Graduate
Conroe — *Bus.*

SARABIA, CELIA HELENA — Freshman
Houston — *Bus.*

SCEARCE, JOHN B. — Junior
Almeda — *Bus. Adm.*

SCHAEFER, FRANCES LOUISE — Sophomore
Eupora, Miss. — *Bus. Adm.*

SCHEEL, CELIA — Freshman
Guatemala — *Bus.*

SCHEPP, JAMES PIETER — Junior
Houston — *Ins.*

SCHMIDT, KENNETH CHARLES — Freshman
Houston — *Mgt.*

SCHNEIDER, WILLIAM L. — Junior
Bellville — *Acct.*

SMITH, RUBY BLANCHE — Freshman
Houston — *Bus.*

SMITH, WILLIE B. — Junior
Houston — *Mgt.*

SMITLEY, JOHN B. — Freshman
Houston — *Bus. Adm.*

SOLIZ, FRED — Senior
Houston — *Mgt.*

SOTERAS, EDWARD HENRY — Sophomore
Houston — *Pre-Law*

SPENCER, WILDA LOUISE — Freshman
Stowall — *Bus.*

STANLEY, HOLLIE M. — Junior
Houston — *Bus. Adm.*

STEPHENS, EDNA E. — Freshman
Auburn, Neb. — *Bus.*

STONE, JOHN P. — Sophomore
Houston — *Bus.*

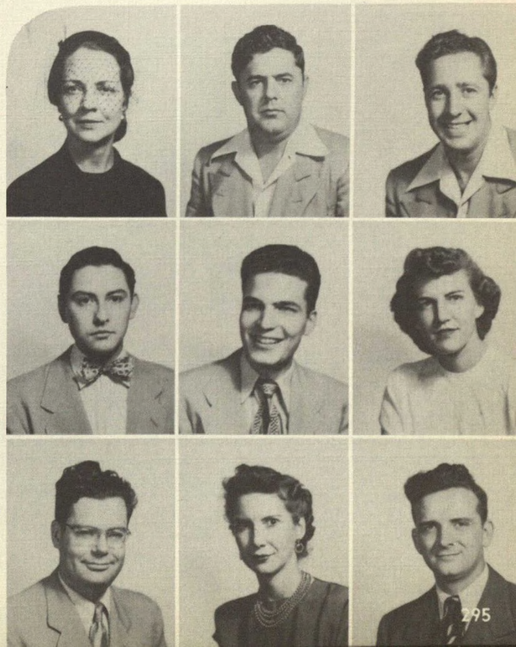

STRINGER, COLES F. Sophomore
Jacksonville *Acct.*

STRYBOS, ROBERT K.
Houston *Law*

VINCENT, VIRGINIA Freshman
Houston *Bus. Adm.*

WAHLBERG,
OSCAR LAWRENCE Sophomore
Foxboro, Mass. *Acct.*

downtown school

downtown school

SVOBODA,
KATHRYN MARIE Freshman
Houston *Bus. Adm.*

THEODORE, BEVERLY EVE Freshman
Chicago, Ill. *Bus.*

THETFORD, RAE Freshman
Dallas *Bus.*

THIONVILLE, RENE JEAN Freshman
New Iberia, La. *Trade*

THORNTON, GRACE Freshman
Houston *Bus.*

THORNTON,
ROBERT KENNETH Junior
Palestine *T&T*

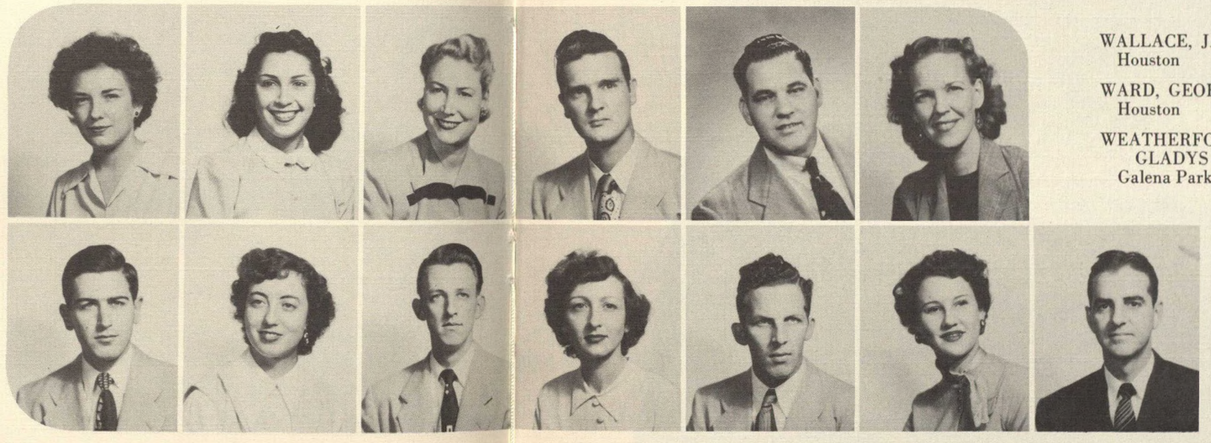

WALLACE, JACK WALTON Freshman
Houston *Trade*

WARD, GEORGE HENRY Senior
Houston *Bus. Adm.*

WEATHERFORD,
GLADYS PAULINE Freshman
Galena Park *Bus. Adm.*

WEBB, DOROTHY
ELEANOR Freshman
Detroit, Mich. *Mgt.*

WEBB, FORREST CARLTON Freshman
New Orleans, La. *Mgt.*

WELCH, CAROLYN Freshman
Daisetta *Bus. Adm.*

WERNER, JOE L. Freshman
Houston *Ins.*

TIELKE, BERNIE W. Freshman
Needville *Bus.*

TILLEY, DELORES MARIE Freshman
Houston *Bus. Adm.*

TILLEY, HERBERT WAYNE Senior
Houston *Bus. Adm.*

TIPTON, JAMES W. Freshman
Houston *Bus.*

TOFT, KENNETH D. Graduate
Houston *Ins. & Acct.*

TORRANS, ROBERT L. Senior
Texarkana, Ark. *Acct.*

TRIMBLE, JOHN C. Freshman
Houston *Real Estate*

TURNER, MARGUERITE
KULLMAN Freshman
Houston *Bus.*

TURNER, ROY LEE Freshman
Houston *Acct.*

WHEELER, JAMES C. Graduate
Canton, Ohio *T&T*

WILLIAMS,
CLAYTON ESTLYN Freshman
Houston *Bus.*

WILLIAMS, JAMES WELDON Junior
Houston *Bus. Adm.*

WILLIAMS, JANE WOOTEN Senior
Houston *E. Ed.*

WILLIAMS, JOHN W. Sophomore
Houston *Bus. Adm.*

WILSON,
GUILFORD JAMES Freshman
Bellaire *Bus. Adm.*

WINKEL, HANNE Freshman
Houston *Bus. Adm.*

WITTLIF, VERNON Freshman
Brenham *Music*

WOODRUFF,
DOROTHY ANN Sophomore
Houston *Bus. Adm.*

WYNNE,
CHRISTINE MANGRIM Freshman
Houston *Bus.*

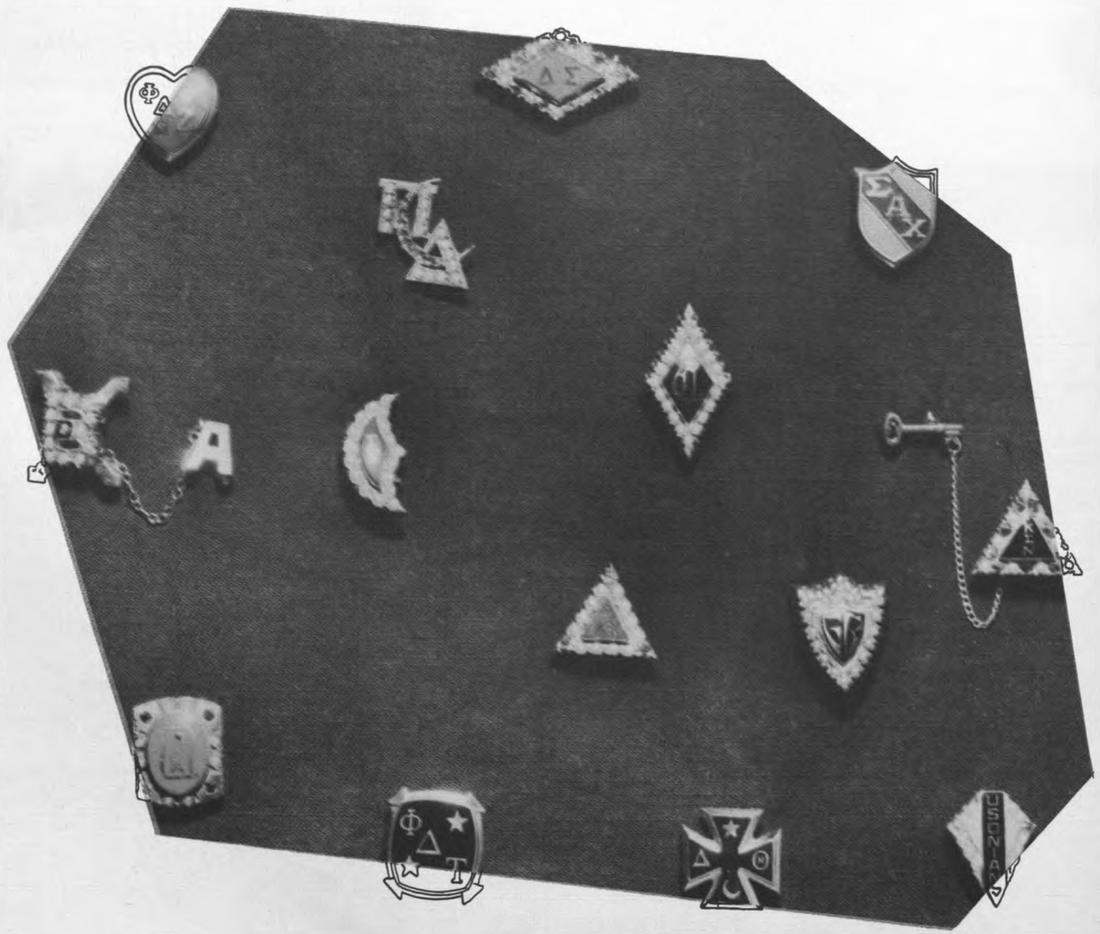

fraternities and sororities

CAVALIER

John C. Blakley

A. Byron Keeler, Jr.

Hickman Corley

The Cavalier fraternity was founded in the fall of 1946 by twelve charter members. The organization of the fraternity was based on the need for an organized group who would work together in an effort to stimulate fellowship and school spirit at the University and to this end the Cavaliers are dedicated.

One of the top shows in Frontier Fiesta, "Cavalier Theater," is sponsored by this group and it was the first fraternity on campus to hold a sweetheart ball. Members are prominent in student government, athletics, and campus activities, and organized The Frontiersmen Association, a campus service group. Social events of the fraternity include rush season parties, and two formal dances, one at Christmas and one in the Spring.

George Dayhoff

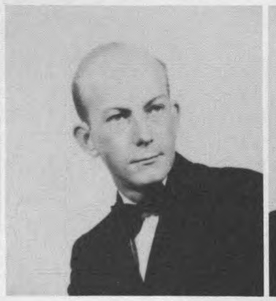

Delery D. Delaney

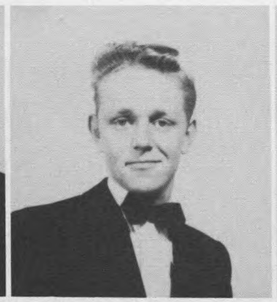

Frank R. Glass

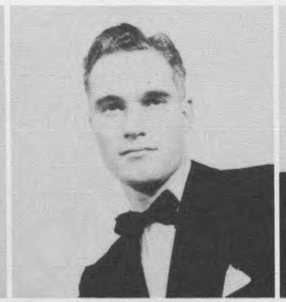

Thomas C. Hammond

Larry J. Heying

Tommy H. Kent

C. B. Kettle

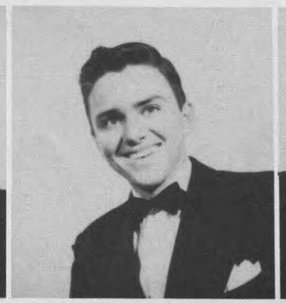

John S. Kiibler

Jerry McCain

John M. McGregor

CAVALIERS CHAMPION INTRAMURAL FOOTBALL TEAM

CLARENCE TAYLOR
Sponsor

Bill McWilliams

Bill Marshall

President ..... Larry Heying
Acting Vice President ..... William H. Perkins
Secretary ..... Gregory Owens
Treasurer ..... Johnny Kiibler
Parliamentarian ..... William McWilliam
Sponsor ..... Clarence Taylor

Tommy L. Moore

Tonie L. Muecke

Les J. Newman

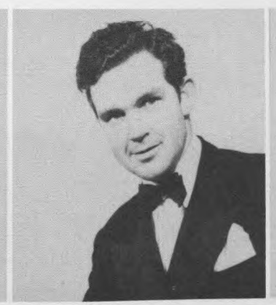

Nevill Gregory Owens

William H. Perkins

Marvin Radney

Mark R. Richards

V. G. Simpson

Sam E. Threadgill

Tommy M. Weaver

V. E. Weisinger

Wade W. Wiley

DELTA THETA

Barry Baldwin

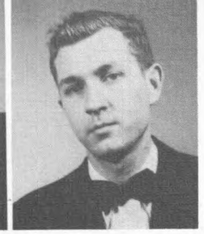
Jim Brown

Wallace Callahan

Charles Candela

Joe Castille

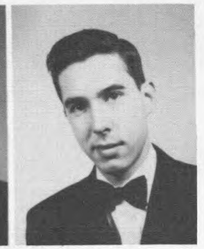
Merlin Castille

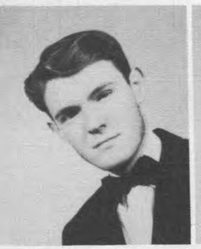
Lynn Christian

Charles Conroy

Delta Theta Fraternity was founded December 1st, 1948, on the principal that a close bond of brotherhood at college would benefit both students, and the University. The fraternity gives its members the opportunity to participate in intramural activities, competing with the school groups and other fraternities.

It also has two formal dances a year for its members and guests, and holds a dance for its members once each month. The fraternity house at 2417 Barbee Street is always open to members, and is a home away from home. The service project last year was raising $5000.00 for the Community Chest. The fraternity presents the "Stars and Bars" show in the 1951 Frontier Fiesta.

John Cullen

Tim Gentry

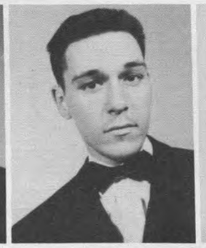
Dave Goulas

Henry Grady

Earl Hanks

Douglas Hatch

Ralph Hippen

Fred Jones

Winston Jones

Jerry Kelley

Bernard Kent

Albert Kockanowsky

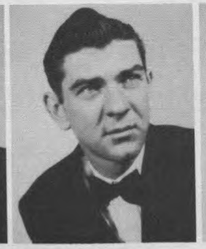
James Lamp

Jack Lay

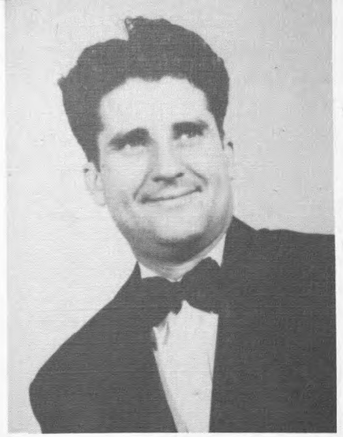
M. L. RAY
Sponsor

CHYREL KAY MADISON
Sweetheart of Delta Theta

Jim Lewis

Dan Moran

John Neibel

Jack Payne

Robin Priest

John Reynolds

Bill Rossitter

Gordon Shafer

Ray Sharp

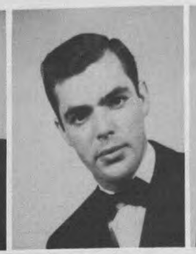
Arnold Shelton

Mack Skaggs

Lee Stegall

Robert Tharp, Jr.

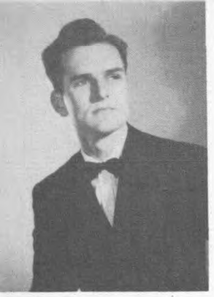

Edwin Adams

Russell Anderson

Jack Ballard

GAN BEY

Gan Bey Fraternity received their charter on May 14, 1947. The sixteen charter members, who were students working in Veterans Guidance, chose the Chinese phrase Gan Bey rather than a Greek letter name. In that year, Gan Bey became a foster parent to a war orphan in Holland, sending him a monthly allowance plus numerous gifts.

"Bella Union" in Frontier Fiesta is sponsored by Gan Bey and Beta Chi sorority. The show originated in 1947, and for the past four years has established the highest attendance record. Two fraternity members have been Fiesta Chairmen in 1949 and 1951, and Varsity Varieties director in 1951. Gan Bey is a charter member of Samurai, the inter-fraternity council. It is also a tradition of Gan Bey to participate as stage hands and cast in the Varsity Varieties.

Social functions include all school activities, plus their "Anniversary" formal, Christmas party, Fiesta party with Beta Chi, dinner and dance for new members, pledge party for members, and informal "get-togethers." The faculty sponsors are Mr. Curtis Rogers and Mr. Carl Houston.

Seated: Palmer, Surprenant, Brueggeman.
Standing: Sorrels, Persha, Thornton.

Venison Barbecue at Memorial Park

OFFICERS

FALL		SPRING
Williams Sorrels	*President*	Homer Surprenant
C. P. Embry	*Vice President*	Wesley Brueggeman
Robert Palmer	*Secretary*	Robert Palmer
Jack Ballard	*Board of Governors*	William Sorrels
Wesley Brueggeman		David Persha
Homer Surprenant		Doyle Thornton

Mr. Curtis Rogers
Mr. Carl Houston
Co-Sponsors

Roy Boynton

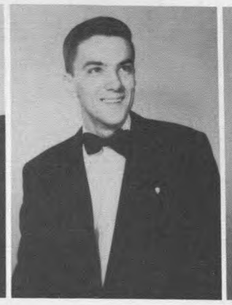

John A. Braun

Wesley Brueggeman, Jr.

Orlando Camargo

John Cockrell

Henry Danelli

Eugene Milligan

Robert Palmer

David Persha

Arthur Prell

Hollis Price

LeRoy Darby

C. P. Embrey

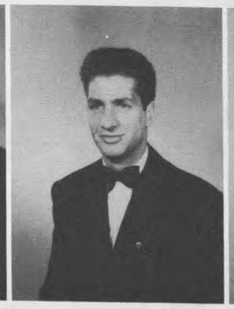

Fred Farah

Thomas Heathcote

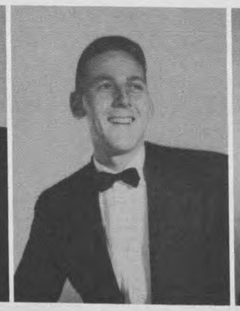

Joseph Ludka

Joe McChesney

Dick Proctor

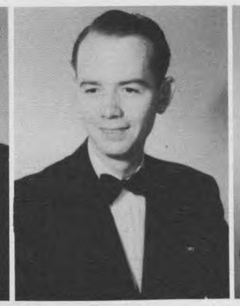

William Sorrels

Homer Surprenant

Doyle Thornton

John Vitello

Bernard Adams

Dwight Barnhart

Douglas Belin

KAPPA DELTA KAPPA

During the five years the Kappa Delta Kappa fraternity has existed it has grown from twelve charter members to a membership that exceeds 125 actives in the alumni and college chapters.

The fraternity, founded in October of 1945, sponsors the "Silver Moon Saloon" in Frontier Fiesta and has received the best show award in 1948 and 1950. In the '50 and '51 Fiesta KDK and Kappa Sigma Nu sorority combined to produce the show. The best float trophy in the Fiesta parade in 1950 and the 1950 Homecoming parade were also won by the group. In the Samurai football league the KDK's proved to be the champions in 1948 and 1949.

Social events of the year included the annual "Christmas Sweetheart Ball," where the fraternity sweetheart is announced, a Founder's day banquet, rush parties, and informal dances, as well as smokers and picnics.

FRATERNITY HOUSE

JEAN STANLEY
KDK Sweetheart

OFFICERS

Grand Regent ..... Jack Moree
Grand Vice Regent ..... John Moncure
Grand Scribe ..... Bernard Adams
Grand Junior Scribe ..... Bob Vickers
Grand Exchequer ..... Bob Owens
Grand Pledgemaster ..... Ray Cox
Grand Master of Ceremonies ..... J. J. Dalehite
Grand Ambassador ..... George Eslinger
Grand Minister ..... Dwight Barnhart

Fred Canata

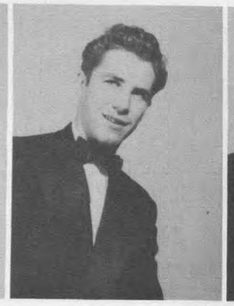

Tommy Coley

J. J. Dalehite

Ray Dickens

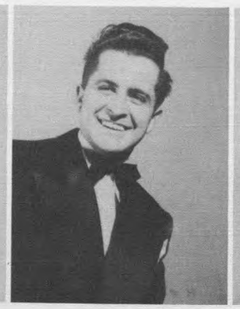

Walter Ellisor

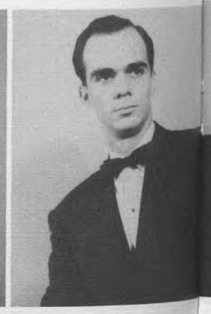

Jerry Eslinger

Jack Moree

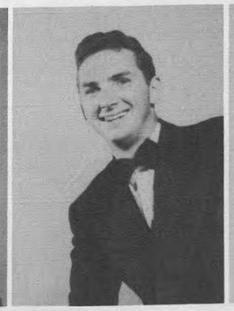

George O'Leary

Bob Owens

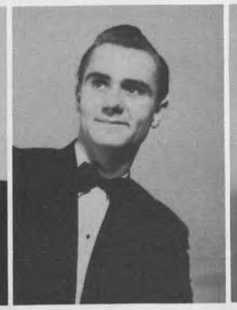

Arthur Reine

Jim Rotenberry

Witney Samson

Tom Fite

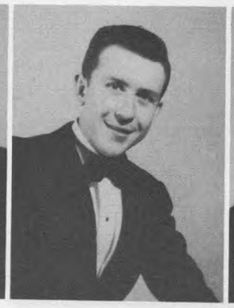

Homer Jackson

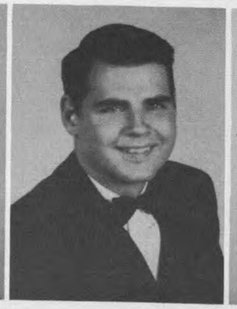

Kieth Kirtley

Joe Marr

Talmage McRay

John Moncure

Gene Smith

Paul Smith

Don Tomasco

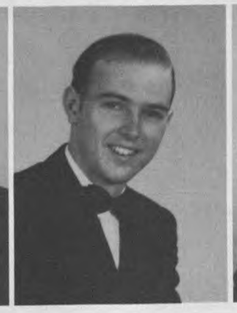

Frank Tracy

Bob Westbrook

Wayne Wilpitz

Doug Alums

David Batson

Wally Boma

Jim Braud

Carroll Case

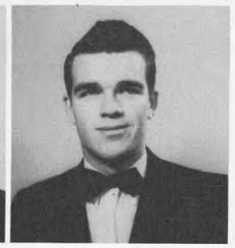

Kirby Chancey

Russ Chaplain

Ken Clark

PHI DELTA TAU

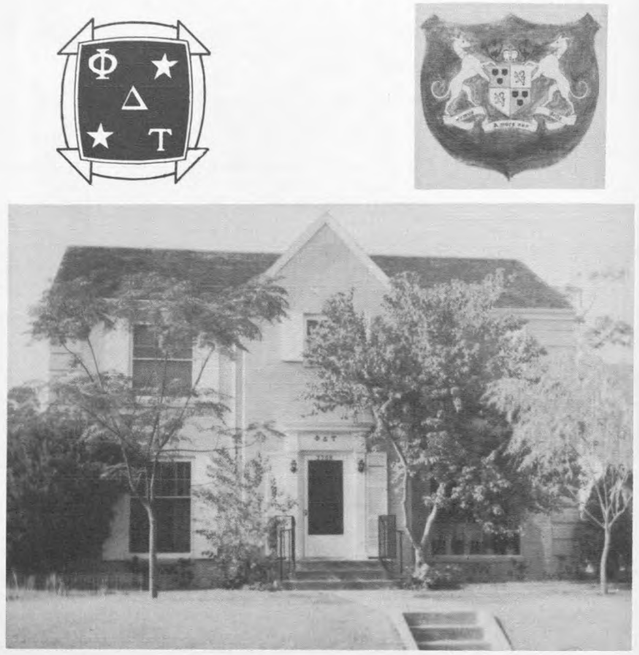

PHI DELTA TAU HOUSE—2208 Wichita

OFFICERS

FALL		SPRING
Jim Braud	*President*	Dick Richardson
Todd Niebich	*Vice President*	Jim Braud
John Webb	*Secretary*	Carroll Case
John Mosley	*Treasurer*	Todd Niebich
Larry Geschke	*House Manager*	Jack Haroldson
Bill Henderson	*Pledgemaster*	Russ Chaplain
Todd Niebich	*Samurai Representatives*	Jim Braud
John Ketchum		Dick Henderson

LIFE AT THE PHI TAU HOUSE

Left: Bozeman, Webb, and Niebich discuss a physics problem in the study. Center: Gaston, Ketchum, Haroldson, and Chancey give out with a song during a rush party. Right: Chaplain shows Lambert and Dykstro how to mix a "Acapulco Special."

Phi Delta Tau fraternity was founded in January of 1950, by a group of 36 charter members with the purpose of promoting brotherhood, raising school spirit, and improving scholastic standards.

In addition to their regular rush parties and socials, Phi Tau holds an annual spring formal, sponsors a Founders day banquet, and takes an active part in Frontier Fiesta and Homecoming.

Phi Tau moved into their present fraternity house in September of 1950, and has accommodations for 20 members. The house includes four bedrooms, a study and rumpus room.

Phi Tau has members from 14 different states as well as from Houston.

John Johnson

Steve Cresswell

Ted Dykstro

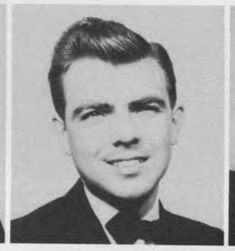

Bob Gaston

Larry Geschke

Sam Gettle

Hugh Gillogly

John Ketchum

Bernard Lambert

Dick Margraves

Todd Niebich

Dick Richardson

Richard Shropshir

Leo Graff

Paul Harman

Jack Haroldson

Bill Henderson

Dick Henderson

Jim Huelett

Roger Simmons

Carl Smith

Bill Stekl

Bill Turner

Earl Wall

John Webb

Phil Baker

Jack Cockerham

Dick Davis

SIGMA ALPHA CHI

Established by twelve charter members in 1945, Sigma Alpha Chi fraternity was originally called the "Student Action Committee." Of primary importance in establishing a democratic order was that neither religious belief nor financial status was to be considered as qualification for membership.

Fall rush parties begin the activities for the school year and included in the fraternity calendar are an annual bid dance, to which all fraternal organizations are invited; participation in Homecoming bonfire building and parade; and an open house for parents of the members.

Frontier Fiesta and the annual "Sweetheart Ball" are the main events of the Spring semester. In Fiesta the Crow's Nest, built by the members of the group, is one of the largest and most highly rated shows on the midway. Held in April this year, the "Sweetheart Ball" was a gala affair at which the sweetheart of the fraternity was presented.

Pledges and the "duckwalk."

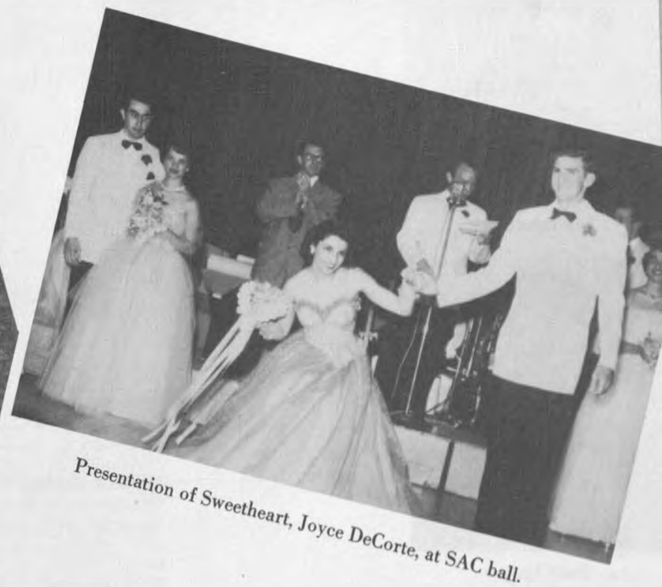

Presentation of Sweetheart, Joyce DeCorte, at SAC ball.

OFFICERS

President	James Davis
Vice President	James Fuller
Recording Secretary	Ed Leonard
Corresponding Secretary	Alden Hollowell
Treasurer	Pete Lomonte
Sergeant-at-Arms	Larry Wolski
Parliamentarian	Gareld Marckley
Sponsor	Mr. L. Standlee Mitchell

Jim Davis

Claude Dobard

Jim Fuller

Jim Glass

Alden Hollowell

Dave Parker

Don Skaggs

Jack Taylor

Cleveland Ledet

Fred Lee

Ed Leonard

Pete Lomonte

Gareld Marckley

Flint Wilson

Jimmy Wisehart

Larry Wolski

"CRAWFORD"
The Sigma Alpha Chi Crow

USONIAN

Jim Brown

Bob Hall

President ..... Dick Kane
Vice President ..... Jim Hurd
Secretary ..... Vernon Stewart
Treasurer ..... Bob Smith
Parliamentarian ..... Fritz Holmes
Social Chairman ..... Bob Hall
Sponsor ..... Dr. Ernest Shearer

Fritz Holmes

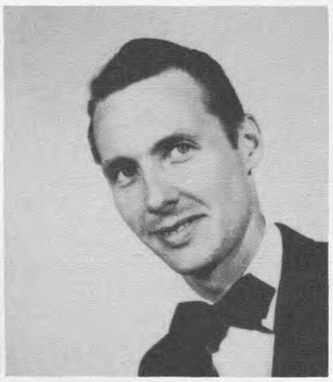

Jim Hughes

The Usonian fraternity was founded in 1946 by six University students. The word Usonian connotes all people who believe in the American way of life.

Following "rush season," the fraternity launches into a full school year of campus and social events. The members of the group participate in various activities including the Homecoming parade and Frontier Fiesta.

Their annual "White Rose Ball" was held in January this year and the "Diamond U" in Fiesta was built by the fraternity.

Jim Hurd

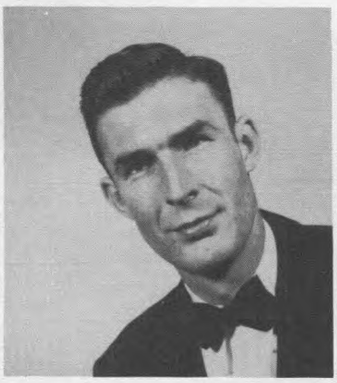

Lee Irick

Dick Kane

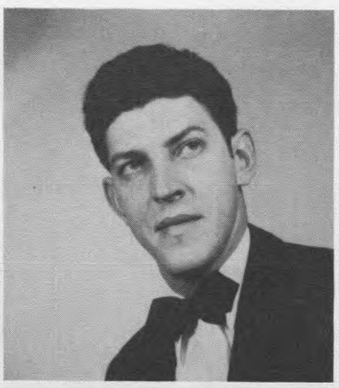

A. J. Kowalski

Beuford Manning

Eugene Moerbe

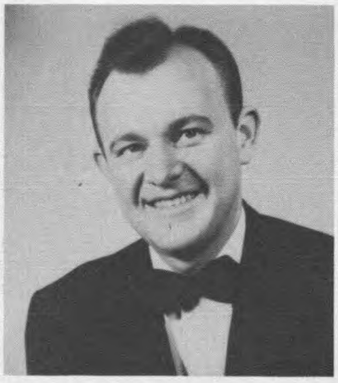

John Newberry

Bob Pressler

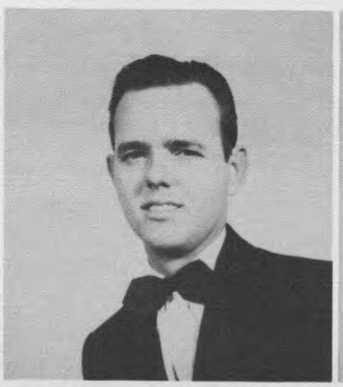

Charles Ramsey

Bob Smith

ALPHA SIGMA DELTA

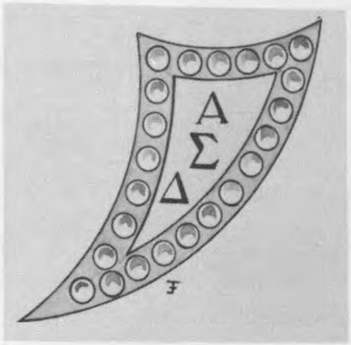

OFFICERS

President ..... Elaine Mayer
Vice President ..... Dianna Rothenberg
Recording Secretary ..... Bella Rae Caplan
Corresponding Secretary ..... Anita Robinson
Treasurer ..... Betty Aron
Parliamentarian-Historian ..... Lou Jagoda
Women's Fraternal Council Representative ..... Sara Ann Getz
Sponsors ..... Mrs. Elizabeth Brandon
Mrs. Renee Brown

Alpha Sigma Delta sorority was organized in November of 1950. In carrying out one of its purposes "to cooperate with the University" this group offers a scholarship cup to the sorority with the highest scholastic average and an award to an outstanding high school senior girl who will attend the University.

Members of the sorority are active in campus activities and participate in Frontier Fiesta along with the other functions concerning "rushing" and sorority affairs.

Betty Aron

Miriam Dombrow

Carolyn Frosch

Peggy Frosch

Sara Ann Getz

Lou Jagoda

Elaine Mayer

Anita Robinson

Dianna Rothenberg

Renee Rubenstein

Sara Weinberg

Bill Abshier

Jamie Acker

Mary Ann Adams

Nova Allen

Barbara Bell

Frances Bell

BETA CHI

Beta Chi has earned a commendable reputation during its first ten years of existence. Organized on July 14, 1941, the sorority has as its purpose to support all campus activities, aid the school itself by giving a book-of-the-month to the University library, forming companionships and maintaining high moral and social standards.

The sorority's activities cover a wide range of social as well as charitable works. The group gives baskets to needy families at Thanksgiving and Christmas as an annual project. Participation in Frontier Fiesta, Homecoming, Varsity Varieties and various other school functions has earned many honors for Beta Chi. Added to its list of accomplishments is the honor of being presented with trophies for having the largest attendance in their show "Bella Union" in Fiesta. Gan Bey fraternity and Beta Chi present this show which is the largest on the midway.

In 1950, Beta Chi was awarded a trophy for having one of the best floats in the Homecoming parade, and for several years members have been outstanding students and beauties on the University campus.

Social activities of the sorority include rush parties, an annual dinner dance, a Christmas cocktail party and a barn party. Serenades by members of the social fraternities on the campus are also a very important part of the social life of the group.

Norma Black

Jean Borcherding

Nancy Brakel

Margaret Butler

Virginia Cooper

Beverly Dawson

Pat Dennis

Joy Diggings

Amalia Heaton

Frances Henderson

MRS. PEARL ADAMS
Sponsor

Borcherding, B. Bell, F. Bell, Heaton, Henderson, Eichenberg

OFFICERS

President ..... Frances Henderson
Recording Secretary ..... Jean Borcherding
Corresponding Secretary ..... Inga Eichenberg
Treasurer ..... Norma Black
Parliamentarian ..... Barbara Bell
Sergeant-at-Arms ..... Frances Bell
Women's Fraternal Council Representative ..... Amalia Heaton
Sponsor ..... Mrs. Pearl Adams

Pat Hessemer

Claire Holly

Peggy Jowell

Ann Maley

Georgia May

Ruth Murphree

Pat O'Daniel

Jacque Rechif

Betty Ann Rich

Mary Saragusa

Jeanie Tracy

Shirley Tyson

DELTA SIGMA

Sharon Barnes

Carolyn Behrings

Babs Bennett

Ida Lou Blair

Borda Lon Bower

Barbara Brown

Audrey Burgess

Jean Burgess

Charlotte Caughey

Virginia Cecil

Carol Choate

Dorothy Christenot

Delta Sigma sorority was organized on August 15, 1947. The aims of the group are to raise the cultural and social level of women students, to aid in the betterment of the University, to promote school spirit, and to raise and maintain high scholastic standings. The sorority motto is "amicum habere et amicum esse" or "to have a friend and to be one."

Activities include participation in student affairs, such as Varsity Varieties, Student Government, and Frontier Fiesta. In Fiesta, Delta Sigma has helped to make the "Crow's Nest" one of the largest shows on the midway, along with winning the honor of best show in 1949. Many honors have come to the members of the sorority including Homecoming Queen, Varsity Venus, cheerleader, and beauties and favorites in the yearbook. In Student Government they have been represented by having the secretary and treasurer elected from their membership.

In addition to rush parties and charity projects the group has a Christmas party, an annual spring formal, and various serenades and parties with different fraternities and organizations on the campus.

Kitty Look

Ann Lucy

LaMarr McGinney

Olive McNeal

Barbara McRae

Jan Moise

Doris Moore

Betty Jean Moreau

Mary Jane O'Meara

Carolyn Otts

Joy Pickett

OFFICERS

President ..... Betty Ann Cross
First Vice President ..... LaVora Heft
Second Vice President ..... LaMarr McGinney
Recording Secretary ..... Mary Jane O'Meara
Corresponding Secretary ..... Betty Jean Whitbread
Treasurer ..... Olive McNeal
Assistant Treasurer ..... Barbara Brown
Historian ..... Beverly Cooper
Sergeant-at-Arms ..... Joyce DeCorte
Women's Fraternal Council Representative ..... Borda Lon Bower
Sponsor ..... Mrs. Blanche Gore

Beverly Cooper

Cookie Crawford

Betty Ann Cross

Helen Dadisman

Joyce DeCorte

Jane Delany

Cynthia Hargrave

Wanda Polk

Peggy Renaud

Carolyn Savage

Rosemary Schott

Ann Shannon

Shirley Smidth

Shirley Thompson

La Vora Heft

Joan Hovis

Carolyn Kiatta

Barbara Lawhoff

Elizabeth Leger

Mary Lipscomb

Janice Long

Bobby Jo Wadley

Ann Ward

Roberta Webb

Amie Wetzell

Jean Wheeler

Margaret Wheeler

Betty Jean Whitbread

KAPPA SIGMA NU

Betty Adcock

Jane Askew

Ann Brandt

Helen Bright

Joanne Case

Margaret Clark

Eight years of active campus life have brought many honors to Kappa Sigma Nu. Through the years, the sorority has contributed beauties, cheerleaders, and contest-winners to the campus scene along with Student Government officers.

Before producing the winning show in Frontier Fiesta in 1950, along with Kappa Delta Kappa fraternity, the group was the only sorority to build and produce its own show the preceding year. The same Greek letter combination also took top honors with its float in the Fiesta parade.

Last fall, the sorority again combined forces with KDK and had the most outstanding float in the Homecoming parade.

Members played an active part in the Varsity Varieties this year and had two of the five finalists in the running for Varsity Venus. Topping off the year's activities was the annual spring formal at which the newly elected officers were announced.

Kathrine Crookston

Ann Duggan

Georgia Fenley

Sue Findlay

Beth Fulton

Jean Garmany

Lennie Garrard

Ann Guashell

Mary Jane Garrison

Belle Griggs

Annie Laurie Hewitt

Mary Hardin Hutchison

Kathleen Krueger

Kathryn Lynch

Barbara McCrory

Barbara McMenemy

Barbara Mims

Mary Nelms

Marian Nichols

OFFICERS

President ..... Ann Duggan
Vice President ..... Carol Taylor
Recording Secretary ..... Georgia Fenley
Corresponding Secretary ..... Mary Jane Garrison
Treasurer ..... Jane Askew
Parliamentarian ..... Mary Hardin Hutchison
Sergeant-at-Arms ..... Jane Gwathmey
Historian ..... Patsy Roberts
Women's Fraternal Council Representative ..... Belle Griggs
Director of Publicity ..... Gay Sanders
Chaplain ..... Frances Reed
Sponsor ..... Mrs. Louise Williams

Pat O'Rear

Frances Reed

Stephanie Reilly

Patsy Roberts

Gay Sanders

Sue Shively

Carol Taylor

Nancy Taylor

Betty Ann Wood

Freda Bailey

Nina Bryan

Betty Carter

PI DELTA

Pi Delta was the first organized sorority on the University campus. It was founded January 4, 1940 and in honor of that date, each year a Founder's Day banquet is held.

The purpose of Pi Delta is to promote closer friendship among girls and to promote social and charitable interest, and in pursuit of this aim they distribute baskets of food and clothing to needy families at Christmas and Thanksgiving.

Besides the annual Founder's Day banquet and rush parties, the Pi Delts hold a Christmas dance honoring their pledges and an open house during the holidays. This year in Fiesta, the sorority members participated in the show "Fort Bull Run."

OFFICERS

President ..... Joan Gammill
Vice President ..... Loula Pappadas
Recording Secretary ..... Betty Carter
Corresponding Secretary ..... Nina Bryan
Treasurer ..... Connie Reid
Sergeant-at-Arms ..... Joan Hoskins
Parliamentarian ..... Martha Ann Smallfeldt
Historian ..... Martha Ann Phillips
Chaplain ..... Loula Pappadas
Women's Fraternal Council Representative ..... Connie Reid
Guardian of the Door ..... Margie Hall
Sponsor ..... Miss Lela Blount

Frances Collins

Joan Gammill

Mary Ann Glenn

Margie Hall

Ruth Hargrave

Kathy Lawrence

Loula Pappadas

Mary Ann Paulides

Mae Ann Phillips

Libby Henderson

Joan Hoskins

Teddy Marie Hubert

Harriet James

Margie Kinghorn

Martha Ann Phillips

Martha Ann Smallfeldt

Kathie Staats

Connie Reid

Hazel Ault

Barbara Bassham

Noralie Boyles

Betty Jo Buse

June Connaly

Florence Engle

PI LAMBDA CHI

Organized in the Spring of 1940, Pi Lambda Chi is the second oldest sorority on the campus. Six charter members were unified toward the purpose of creating a means for the betterment of the University and of campus life. With eleven years of maturity the group has become well known for their active participation in student activities.

The sorority has an annual "Founder's Day" banquet honoring the alumni, a Christmas open house, a tea honoring the pledges and mothers, and a cocktail party in the Spring. Two projects of the members are sewing bandages for the Cancer Relief Society and sending a basket to the needy at Christmas time. They also have a show in Frontier Fiesta.

June Elmore

Jackie Foster

Frances Harwas

Mary Jane Housh

Rena Leath

Patricia McGill

Joyce McMahan

Margaret Peters

Mollie Jane Powell

Mary Ann Reynolds

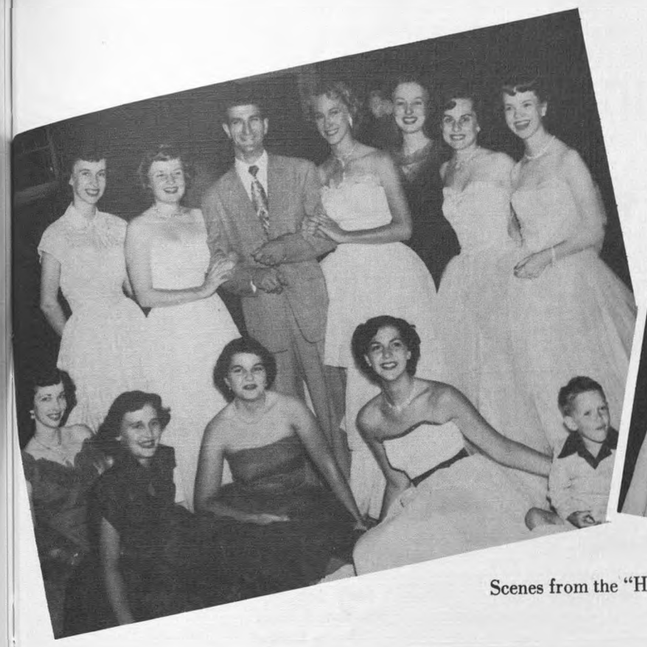

Scenes from the "House Warming"

OFFICERS

President ..... Joyce McMahan
Vice President ..... Barbara Bassham
Recording Secretary ..... Mollie Jane Powell
Corresponding Secretary ..... Norma Wofford
Treasurer ..... Ella Lee Smith
Parliamentarian ..... Beverly Simon
Historian ..... Margaret Simmons
Women's Fraternal Council Representative ..... Noralie Boyles
Sponsor ..... Miss Margaret Brown

Doryce Riley

Ruth Roos

Shirley Rose

Margaret Simmons

Beverly Simon

Joyce Skelton

Martha Sloan

Ella Lee Smith

Marian Stafford

Suzanne Sterrett

Norma Wofford

Paula Beggs

Jane Cline

Marilyn Eiland

SIGMA PHI MU

OFFICERS

President ..... Elaine Wagner
Vice President ..... Caryl Trisler
Recording Secretary ..... Paula Beggs
Corresponding Secretary ..... Gail Henderson
Treasurer ..... Sue Payne
Parliamentarian ..... Judy Johnson
Rush Captains ..... Marilyn Eiland
Joyce Lesky
Chaplain ..... Nancy Trice
Sponsor ..... Mrs. Bessie Ebaugh

On December 3, 1950, Sigma Phi Mu sorority had its first official meeting. At this time the purposes and aims of the sorority were established and the group began functioning.

Included in the aims and purposes set forth in the constitution of the group are the promotion of a spirit of democracy among students, and encouragement of participation in University activities.

Mid-term rush activities included a coke party, a ranch style brunch, and a tea. Members participated in VarsityVarieties and this year the sorority combined forces with Delta Theta fraternity and produced the show, "Stars and Bars," in Frontier Fiesta.

Gail Henderson

Joyce Lesky

Mary Ann Mullins

Sue Payne

La Nelle Peterson

JoAnn Reynolds

Helen Russell

Nancy Trice

Caryl Trisler

Elaine Wagner

TAU SIGMA

President ..... Madge Brydson
First Vice President ..... Ruth Smith
Second Vice President ..... Joyce Hill
Secretary ..... Mary Eldred
Treasurer ..... Carolynne Bond
Sergeant-at-Arms ..... Patsy Turrentine
Faculty Sponsor ..... Miss Marguerite Lenert

Tau Sigma sorority was founded in July of 1950. It was established by seven charter members who set forth as its purpose to unite members in bonds of sincere friendship, to develop character and promote culture, to support the University, and to strive for scholastic and spiritual development.

Active in school service projects, clubs, and general activities, the sorority had a prize winning float in the Homecoming parade and together with the Usonian fraternity sponsored the "Diamond U" show in Frontier Fiesta. Social events in Tau Sigma's calendar are Christmas open house, pledge dinner, the "Lavendar Ball," and beach and slumber parties.

Mary Jane Barnes

Carolynne Bond

Madge Brydson

Barbara Cole

Mary Eldred

Jean Franklin

Jane Hardy

Sue Higginbotham

Joyce Hill

Nancy Jeter

Audrey Kobs

Marcell Olsovsdy

Nancy Ann Pecore

Jane Sheppard

Ruth Smith

Jean Todd

Patsy Turrentine

Eleanor Vaughan

Jewel Wilson

PHI DELTA ZETA

Sarah Ann Adams

Millicent Blackwell

Joyce Delaney

OFFICERS

President ..... Sarah Ann Adams
Vice President ..... Annyce Sprague
Recording Secretary ..... Nancy Sory
Corresponding Secretary ..... Joyce Delaney
Treasurer ..... Pat Lee
Sponsor ..... Mrs. Madelene Shindler

Phi Delta Zeta sorority was founded in March of 1950 to encourage participation in University activities, to promote a spirit of democracy among students, and to perpetuate the bond of union between students and the school.

The sorority had a float in the Homecoming parade and ushered for the dedication ceremony for the Ezekiel Cullen building. They also participated in Frontier Fiesta in the show "Welles Fargo," and now have expanded their activities beyond the campus by doing charity work.

Beverly Gregg

Patsy Lee

Dorothy Roberts

Nancy Sory

Annyce Sprague

Ruth Whitehouse

WOMEN'S FRATERNAL COUNCIL

SAMURAI

Inter-fraternity Council

Weird World

OUTSTANDING PEOPLE

phil brochstein
ACTIVITIES

del delaney
STUDENT GOVERNMENT

OUTSTANDING PEOPLE

keith hawkins
ACTIVITIES

betty ann cross
ACTIVITIES

OUTSTANDING PEOPLE

pete mc stravick
ACADEMIC

wade wiley
STUDENT GOVERNMENT

OUTSTANDING PEOPLE
joe maranto
PUBLICATIONS
jean borcherding
PUBLICATIONS

OUTSTANDING PEOPLE
jim cummings
PUBLICATIONS
borda lon bower
ACTIVITIES

HONOREES

miss wanda lou sisk
Homecoming Queen

miss amalia heaton
Varsity "H" Sweetheart
Acting Honorary Lt. Col. of R.O.T.C.

HONOREES

miss frances henderson
Representative to University of St. Thomas Mardi Gras

mrs. mary lee steinhort cook
Queen of 1950 Coronation

HONOREES

miss ann shannon
Representative to the University of St. Thomas Mardi Gras

miss luz cruz
Representative to the University of St. Thomas Mardi Gras

HONOREES

miss nova allen
Representative to Sam Houston State Coronation Ball

miss harriet james
Red Bud Festival Duchess

HONOREES

miss kitty look
Rice Rondelet Duchess

miss menita reynolds
Representative to Stephen F. Austin Coronation Ball

OUTSTANDING ATHLETES

lloyd hendrix
basketball

quay "buck" miller
football—line

gene shannon
football—backfield

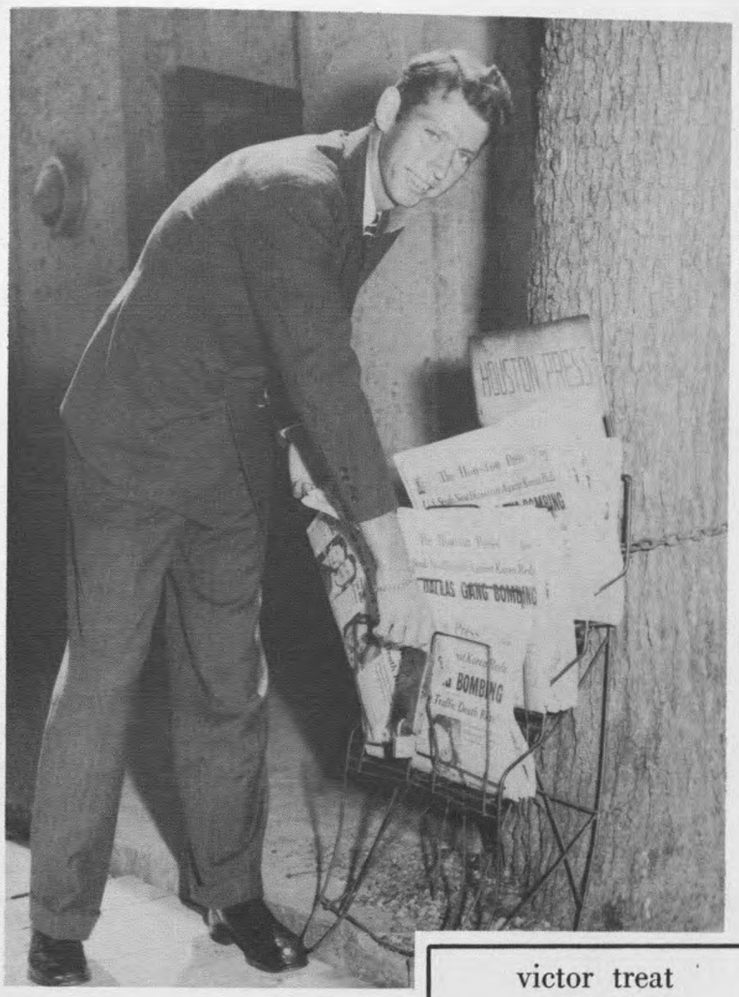

victor treat
track

jason morton
tennis

roland waltor
baseball

sid frink
golf

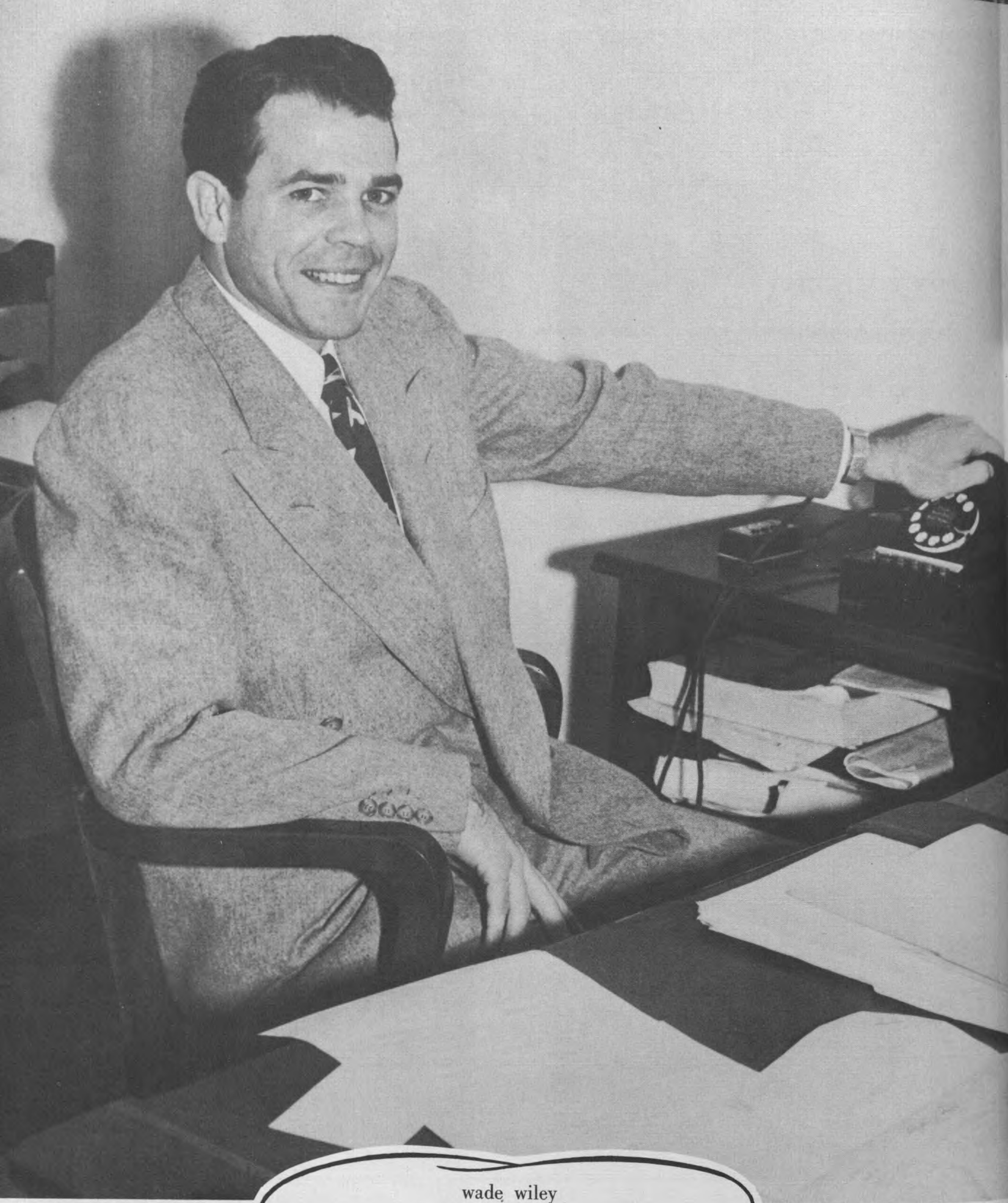

wade wiley

Outstanding in Student Government

In Memoriam

ARCHIE W. FRENCH

RICHARD E. DIZER

HOMERO GUERRA

ELLIS L. MINTER

IMA MINTER

DOROTHY McFADDEN

PATSY ANN PITTS

Publications

COUGAR STAFF

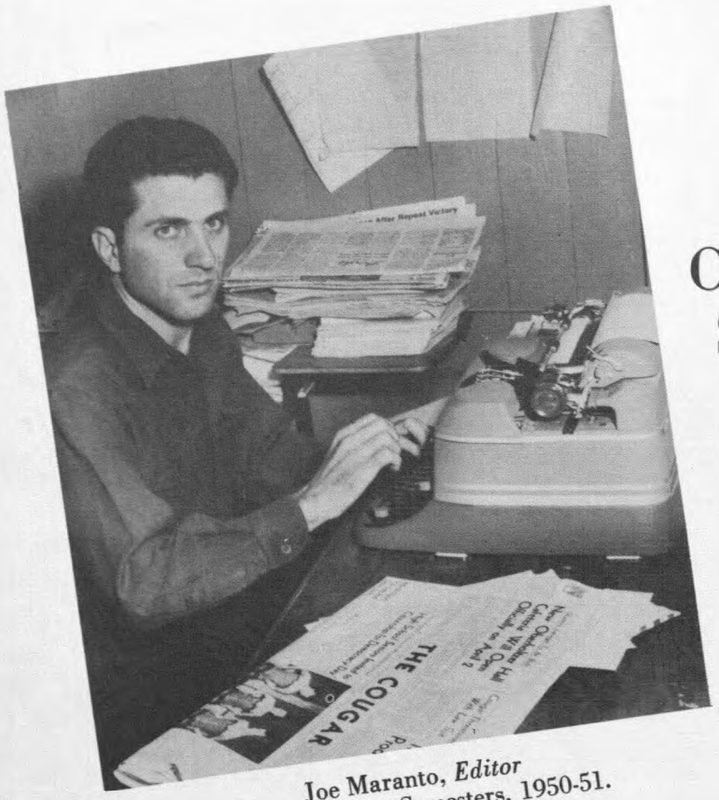

Joe Maranto, *Editor*
Fall and Spring Semesters, 1950-51.

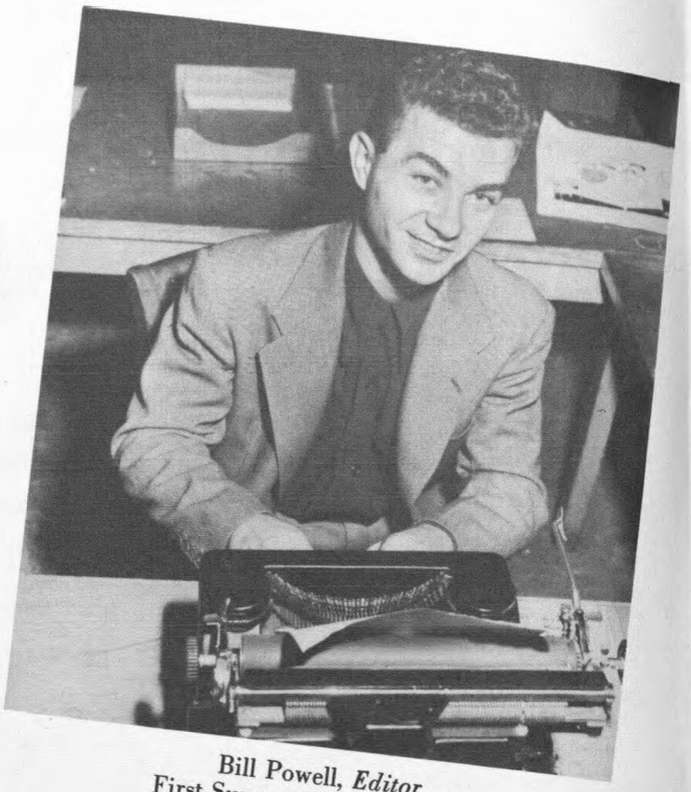

Bill Powell, *Editor*
First Summer Semester, 1950.

Editor ..... Joe Maranto
Business Manager ..... Jack Wilson
Managing Editor ..... Don Barthelme
Sports Editor ..... Ed Noack
Society Editor ..... Mary Frances Blount
Photo Editor ..... Dick Henderson
Assignments Editor ..... Cooper Gordon
Feature Editor ..... Leonard Stewart
Special Reporters ..... Bob Kingsbery
Bill Keyser, Mary Corolla, Bill Conners
Columnists ..... Bardley, Joe Engberg
Cartoonist ..... Dave Parker
Circulation Manager ..... Bill Kemmerer
Reporters ..... Carroll Graham, Georgena Parks
Doris Wheeler, Joyce Krause, Mrs. J. E. Dawdry, Carol Reno, Lewis C. Cowan, Quentin Schwake, June Huddleston, Bill Rainwater, Mary Ann Pecore, Mary Jane Barnes, Vincent Breland, Pat Olive, Vera Shurtleff, Charles Longuet, Joye Glass, Barbara Binford, Shirley Anne Barbato, Richard Hickman, Mary Mansell.
Photographs ..... Kappa Alpha Mu
Faculty Advisor ..... N. S. Patterson
Associate Advisor (Editorial) ..... Jim F. Palmer

Not pictured:

D. E. MacClendon, *Editor*
Second Summer Semester, 1950.

Left to right: Mary Frances Blount, Cooper Gordon, Bill Conners, Dave Flowers, Bill Powell, Charles Longuet, Mary Corolla, Eddie Noack, and Bill Rozelle.

Jack Wilson
Business Manager

Joyce Krause
Secretary

Len Saunders, Ralph Poling
Advertising Salesmen

Jim Cullom, Harry Vitemb
Advertising Managers

Jim Palmer
Assoc. Advisor
(Editorial)

N. S. Patterson
Faculty Advisor

Dick Henderson
Photo. Editor

1951 HOUSTONIAN STAFF

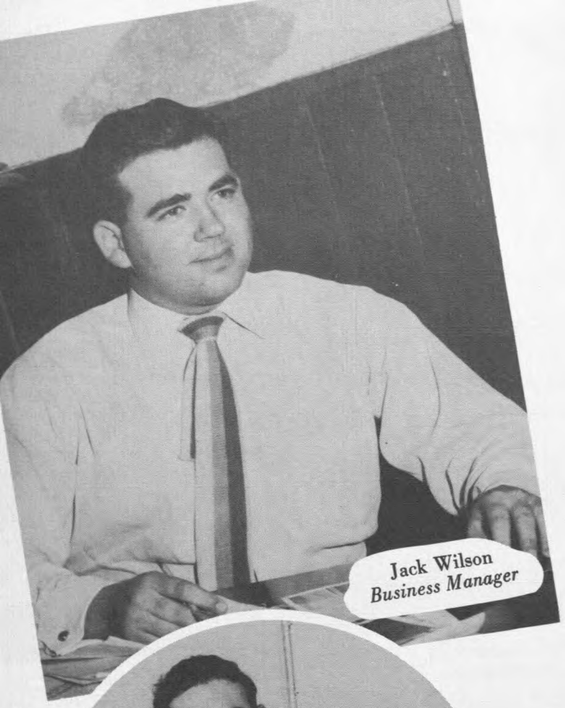
Jack Wilson
Business Manager

Jean Borcherding
Editor

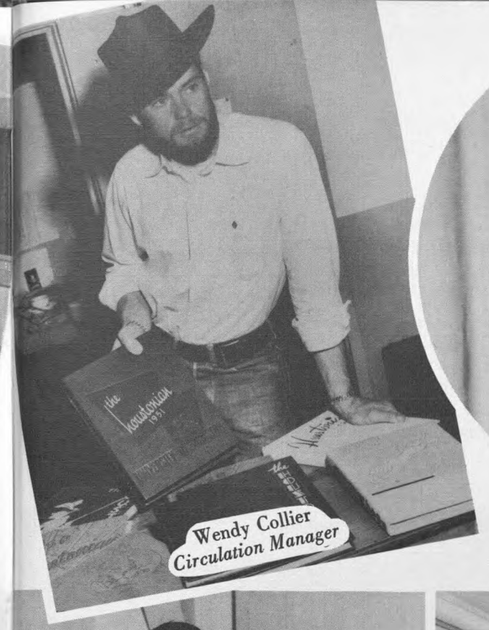
Wendy Collier
Circulation Manager

Gene Milligan
Art Editor

Georgia Fenley, *Secretary*
Dave Parker, *Cartoonist*

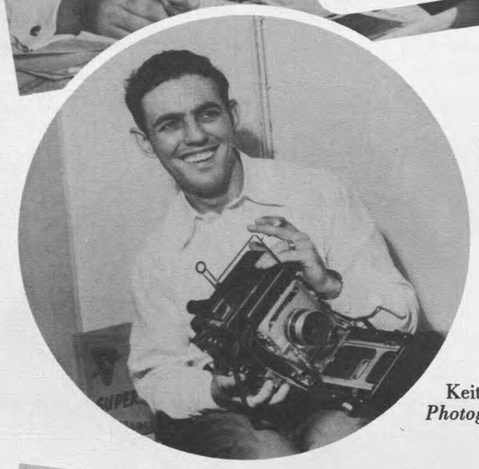
Keith Hawkins
Photography Editor

N. S. Patterson
Faculty Advisor

George New, *Senior Class*
Bill Abshier, *Sophomore Class*

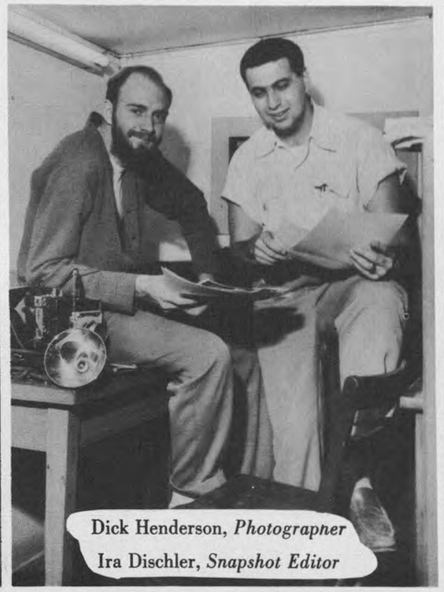
Dick Henderson, *Photograpner*
Ira Dischler, *Snapshot Editor*

June Huddleston, *Clubs*
Bill Stekle, *Photographer*

John Cockrell, *Editorial Assistant*
Bill Powell, *Sports Editor*

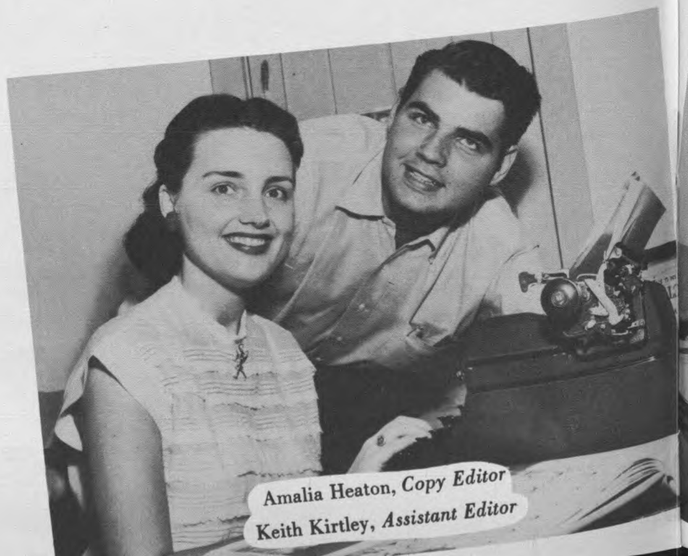
Amalia Heaton, *Copy Editor*
Keith Kirtley, *Assistant Editor*

Jane Askew, *Junior Class*
Frances Bell, *Class Overseer*
Carroll Graham, *Freshman Class*

Ruth Ann Bodeker
Secretary

Ida Lou Blair, *Activities Editor*
Johnny Cochran, *Layout Editor*

THE HARVEST

Published since 1935 by the English department, The Harvest endeavors to offer the best creative writing efforts of the undergraduate students in the University. An annual magazine, the publication has undergone many changes in style and format through the years. This year's edition is designed to appeal to every student on the campus, both in content and make-up.

More than 236 entries were submitted in the competition in the divisions of art, short story writing, drama, poetry and non-fiction to establish an all-time record. Each year cash prizes are awarded for the best material in these divisions. This year Hunter Normand won in the fields of drama and poetry. Other winners were Carma Beutell, art; Melvin O. Johnston, short story; and Mary Francis Lewis, non-fiction.

THE HARVEST STAFF

Left to right: Rose Marie Rochester, Jon Miller, F. M. Allen, and John Grunstein.

LE BAYOU

Published for the first time this year on the University Press, Le Bayou was first founded in 1936. The French quarterly literary review gained world-wide recognition in 1946 when the French Academy awarded it the annual "Prix de la Langue Francaise."

All texts are original and include poems, short stories, articles on French literature, essays, book reviews, and translations. Leading writers and critics of France, Belgium, Indo-China, Mauritius Island, Africa, Italy, the United States, Canada, and Switzerland contribute to the review. Leading universities and colleges, public libraries and national libraries, are among subscribers.

LE BAYOU EDITORIAL STAFF

Mrs. Elizabeth Brandon, Mrs. Pearson, and Mr. Jules A. Vern, Editor.

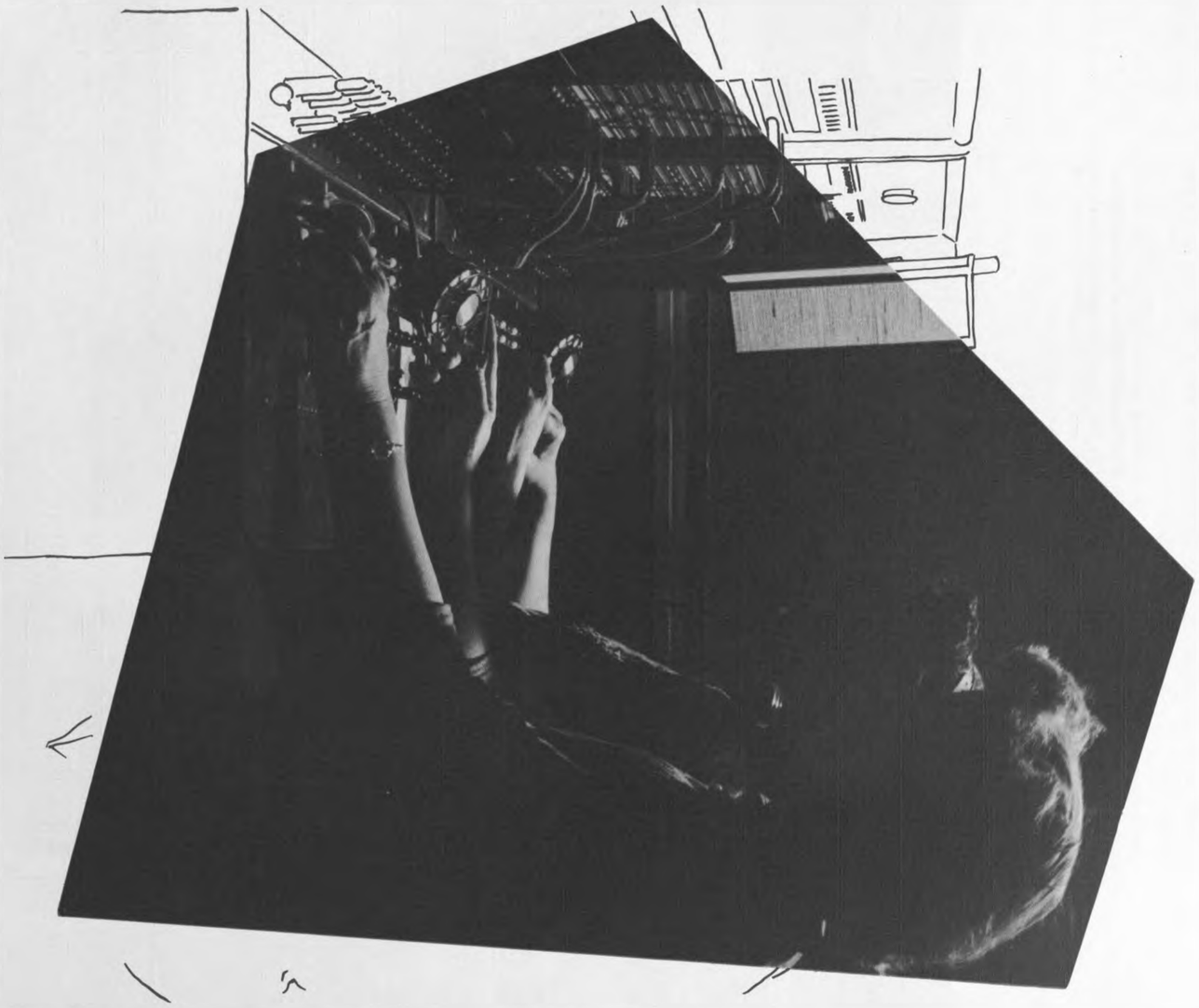

Special services

C. E. COLE
Controller and Assistant Business Manager

BUSINESS OFFICE

MR. C. F. McELHINNEY
Business Manager

MRS. DOROTHY PATTERSON
Cashier

J. T. BROGDON
Auditor

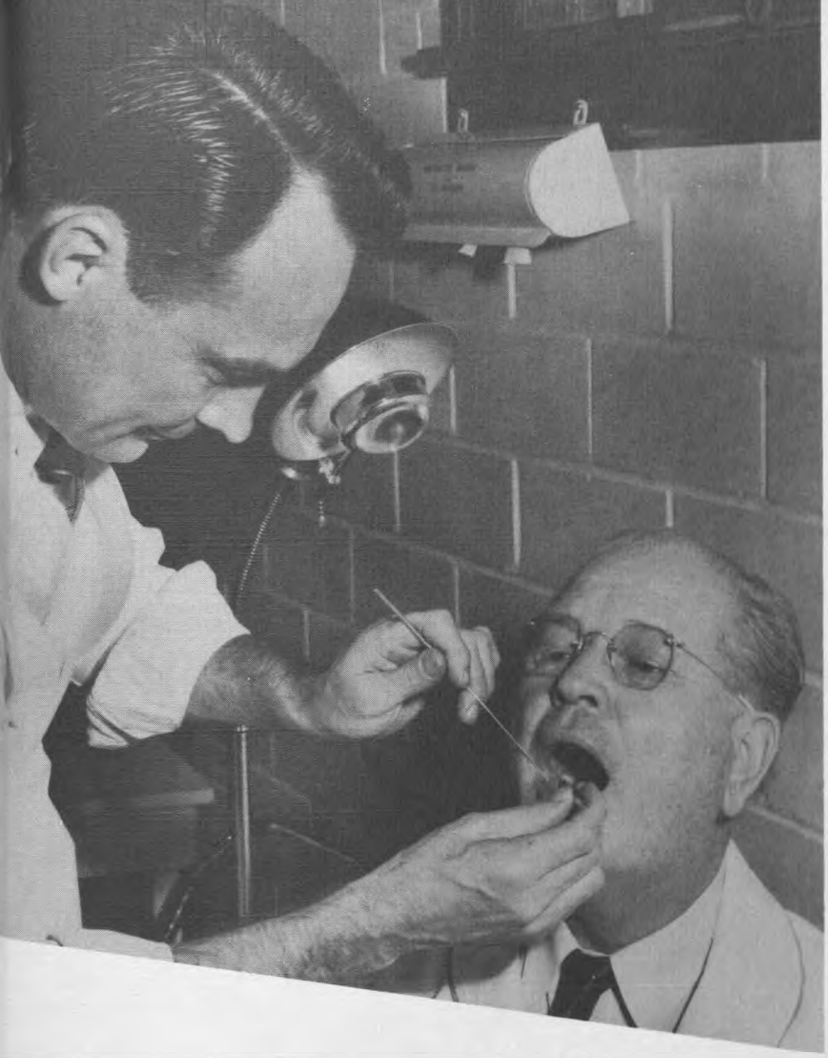

HEALTH SERVICE

DR. ALLAN COLLETTE
Director

CAFETERIA

MRS. LOUISE WRIGHT
Manager

STUDENT ACTIVITIES

DR. J. E. WILLIAMSON
Director

LOANS AND SCHOLARSHIPS

MR. TRUMAN POUNCEY
Director

STUDENT GUIDANCE
AND VETERANS AFFAIRS

MR. R. O. JONAS
Director

GUIDANCE

STUDENT PLACEMENT

MISS LOU RUSSELL
Director

BOOK STORE

MR. HUGH URBANTKE
Manager

MR. RAMON VITULLI

REGISTRAR'S OFFICE

MR. RAMON A. VITULLI
Registrar

VISUAL EDUCATION

MR. L. W. DICKERSON
Director

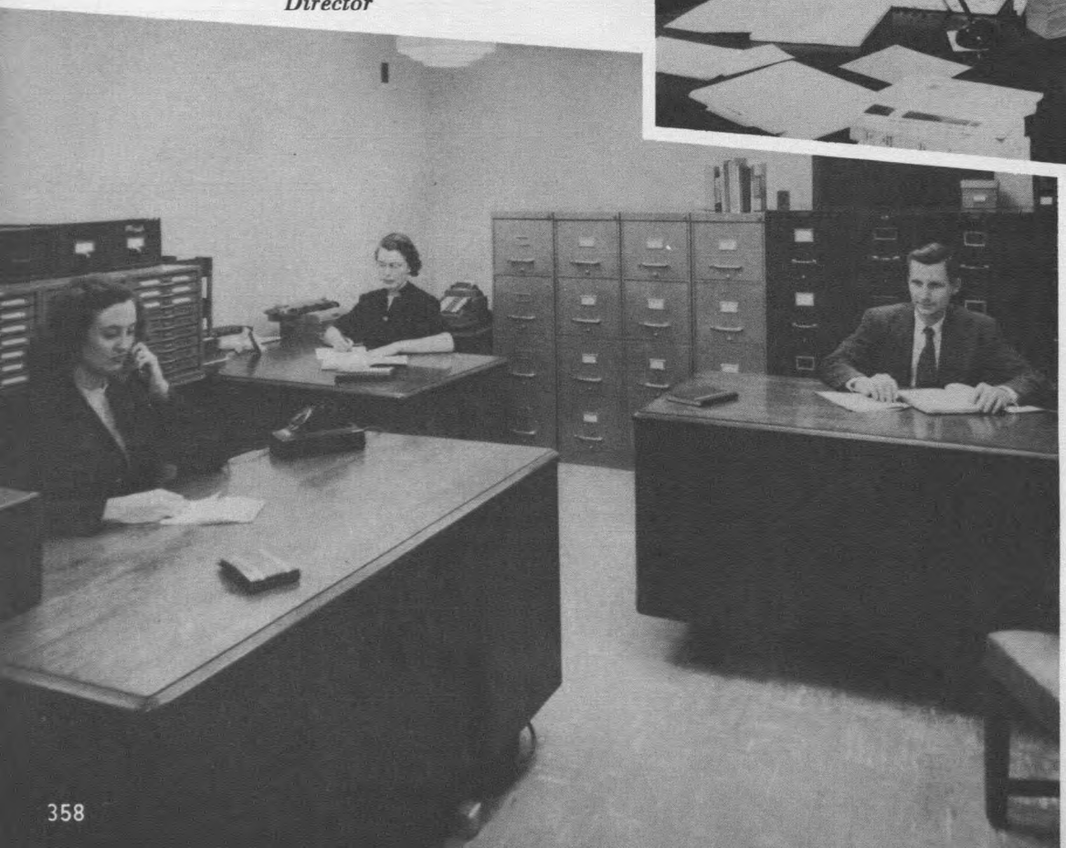

"VISUAL EDUCATION"

PSYCHOLOGICAL TESTING

DR. F. L. STOVALL
Director

Dr. Stovall and student, Joyce DeCorte

TRAFFIC DEPARTMENT

R. S. FREEMAN
Director of Police

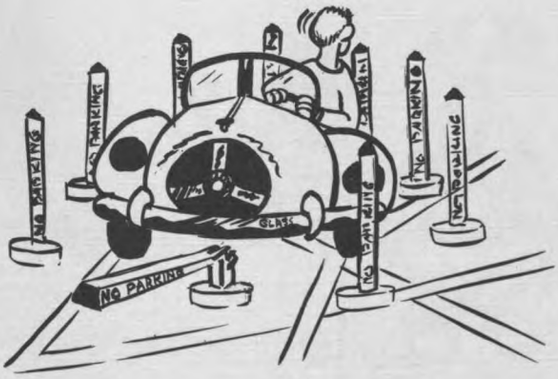

Dr. McGaw and
Mrs. Ruth Wikoff, Librarian

M. D. ANDERSON MEMORIAL LIBRARY

DR. HOWARD F. McGAW
Director

EXECUTIVE SECRETARIES

Above: Mrs. Leta Nutt, secretary to Dr. Kemmerer and Miss Marguerite Harris, secretary to Dr. McElhinney.

Mrs. Evelyn Carter, secretary to Dr. Spencer and Miss Julia McConnico, secretary to Dr. Hiller.

ADMINISTRATIVE ASSISTANT

MRS. HILDA LEIGH

Mr. Goyen

EX-STUDENTS ASSOCIATION

MR. JOHNNY GOYEN
Director

Jessie Reed and Betty Lou Arnold, secretary to Mr. Goyen.

MR. JACK J. VALENTI
President, Ex-Students' Association

KUHF FM

JOHN S. SCHWARZWALDER
Director

PUBLIC RELATIONS

DR. CHARLES F. HILLER
Director

PUBLIC RELATIONS STAFF

Miss McConnico, Miss Moore, Mr. McClendon, Dr. Hiller, Mr. Cummings, Mr. Williams, Mr. Estes, Miss Avery.

Sonnets

ADVERTISERS' INDEX

AMERICAN TITLE GUARANTEE 373
BILL VAWTER 393
BILL WILLIAMS 387
BROWN OIL TOOL 372
CARNATION 374
CHAMPION PAPER 384
CONSOLIDATED CHEMICALS 390
CULLEN, H. R. 368
DAVID'S 394
DR. PEPPER 375
EARLE NORTH BUICK CO. 396
EAST END STATE BANK 386
FARRAR LUMBER CO. 386
FIRST NATIONAL BANK 371
FOLEY'S 391
GIBRALTAR SAVINGS AND LOAN 379
GULF PUBLISHING 373
HOUSTON NATURAL GAS 375
HOUSTON POWER & LIGHT 381
HOUSTON READY CUT HOUSE 385
HOUSTON TRANSIT 391
HUGHES TOOL 376
HUMBLE 377
JONES, JESSE 369
KTRH 384
LECHENGERS 382
LANE WELLS 374
LANGHAM, LANGSTON & BURNET 394
LEVY'S 397
MACATEE AND SONS 393
MISSION MANUFACTURING 389
MONARCH FOODS 371
PRINCE'S 396
RED HEAD BOAT 394
REED ROLLER BIT 383
SAKOWITZ 382
SCARDINO 374
SEARS 379
SECOND NATIONAL BANK 388
SHAFFER TOOL 377
SMART SHOP 388
SOUTH TEXAS NATIONAL BANK 390
SOUTHERN HOTEL SUPPLY 397
SUPERIOR FIREPROOF AND DOOR 378
SWEENY'S 397
TAYLOR PUBLISHING 370
TEXAS GULF SULPHUR 385
WALLACE STUDIO 372
WARWICK HOTEL 374
WESSENDORF NELMS 374
WHATLEY OIL 377
WILSON STATIONERY 378
WYATT METAL 380

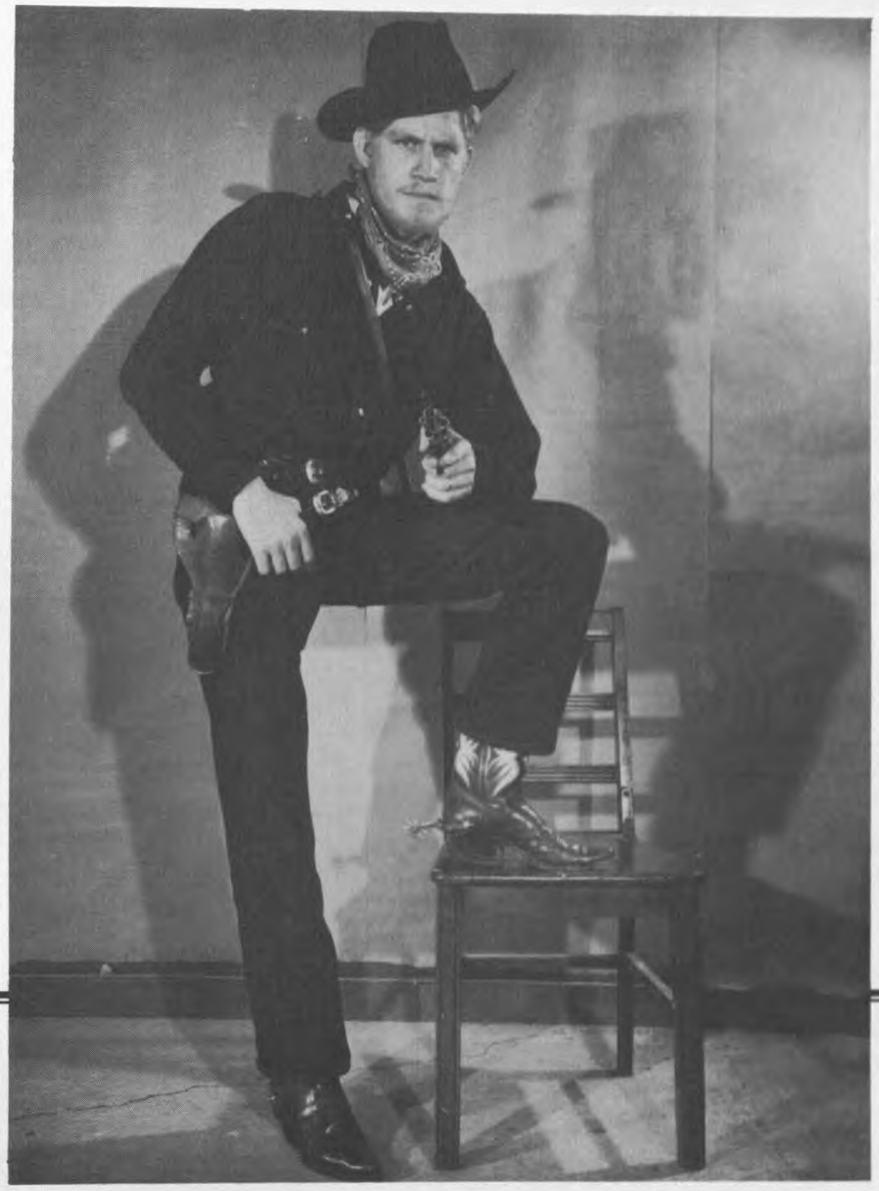

Now hold on thar!

Let's not be in such a bodacious hurry. Don't put this y'ar book down just because you've cum to the advertisin' section! If'n ya do it'll be a slight to the University's womanhood, and I aim to see that there ain't no slight while I'm on hand.

Your Houstonian advertisers have dun gone all out t' make this year's annual th' most rambunctious yearbook there ever wuz by takin' out space in our advertisin' section. They gave us'n a hand when we needed it the mostest. Now it's high time we show them how powerful much we appreciate their support by patronizing each and every one of them now and as the years roll on. To help decorate this section we've called on the University's most plentiful commodity, beautiful women.

Now tarn the page!

Compliments

of

H. R. CULLEN

Compliments

of the

JESSE H. JONES INTERESTS

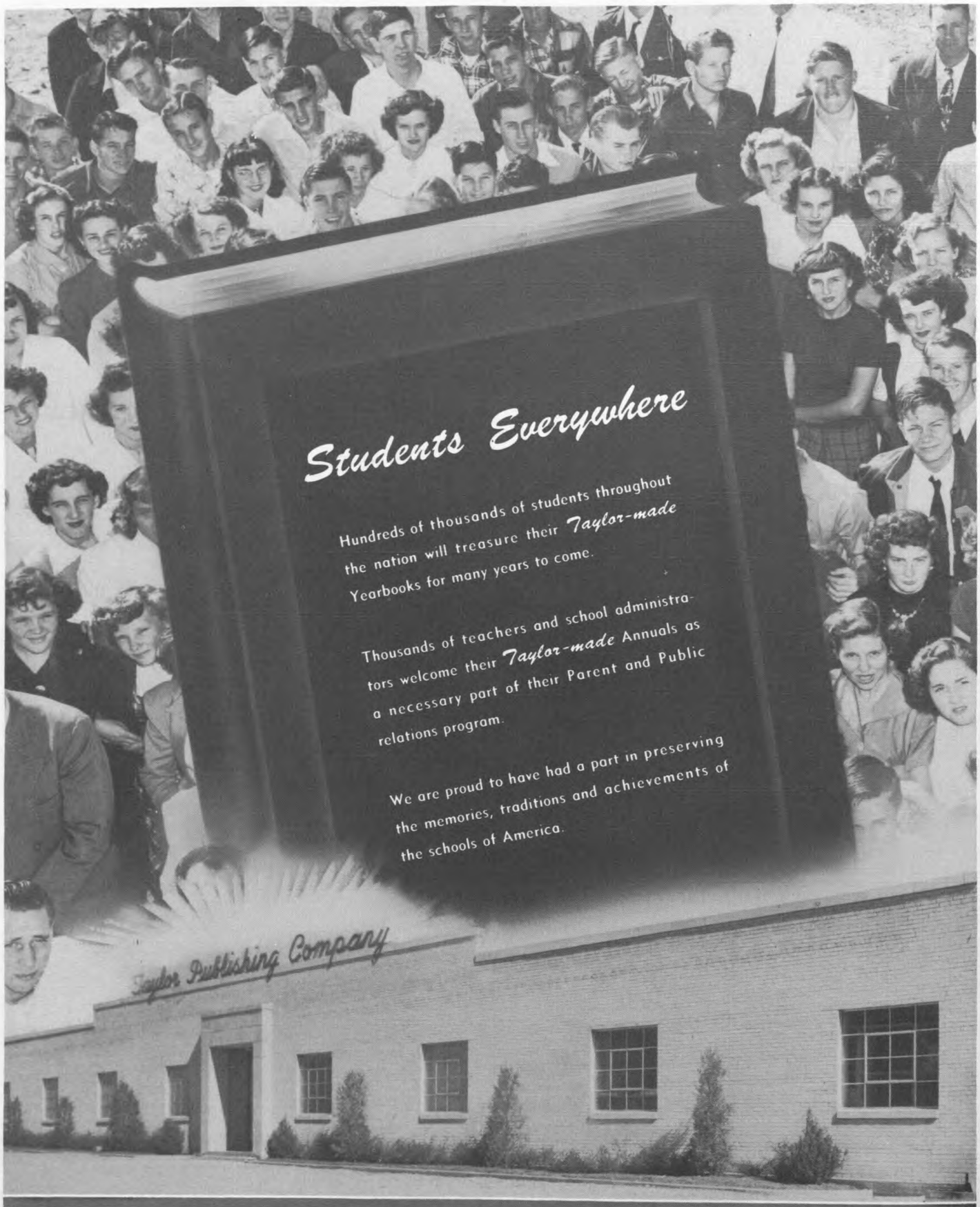

"Taylor-Made Means Better Annuals"

TAYLOR PUBLISHING COMPANY

6320 DENTON DRIVE BOX 597 DALLAS, TEXAS

Compliments Of

MONARCH FINER FOODS
As Advertised In:

LIFE
POST
COLLIERS
COUNTRY GENTLEMAN

Your FIRST banking connection

is important

Make YOURS

FIRST NATIONAL BANK

BUILT ON SERVICE 1st SINCE 1866

IN HOUSTON

MEMBER FEDERAL DEPOSIT INSURANCE CORPORATION

COMPLIMENTS

BROWN

OIL TOOLS

INC.

OIL
WELL
SUPPLIES

2216 CAMPBELL FA 1343

Class photos

in this 1951 Houstonian

produced by

WALLACE STUDIOS

STATE NATIONAL BANK BUILDING

AMERICAN TITLE GUARANTY CO.
HARRIS COUNTY ABSTRACT CO.

Established 1885

HOUSTON, TEXAS

Gulf
Publishing Company

Fine
Printing

3301 Buffalo Drive

HOUSTON, TEXAS

At The
University of Houston

Carnation fresh DAIRY PRODUCTS

LANE - WELLS
COMPANY
2202 S. WAYSIDE DRIVE
HOUSTON 1, TEXAS
PHONE
WO 1701
LONG DISTANCE
571
TECHNICAL
OILFIELD
SERVICES

For Discriminating Transients
and Residential Guests

Home of
THE CRYSTAL
DINING ROOM
☆
R. T. CULLATHER
Manager

WARWICK
HOTEL and APARTMENTS
HOUSTON, TEXAS

South Bend Lathes
Delta Quality Tools

WESSENDORF, NELMS & CO.

Houston - Beaumont - Dallas

SCARDINO
PRINTING

NEWSPAPERS,
BOOK, and COMMERCIAL

Compliments

of

Ye Old College Inn

6545 SOUTH MAIN

BETTER LIVING

WITH LOW-COST DEPENDABLE

NATURAL GAS

★ Here in our part of the country, some of the "better things of life" are enjoyed as much by families of average income as by the wealthy.

Dependable natural GAS service is that kind of low-cost luxury.

Every day and night the year 'round it's ready to bring better living into homes large and small. Flame cooking that's easier . . . cleaner . . . cooler . . . faster and more convenient. Gas Water heating provides all the hot water you need . . . WHEN YOU NEED IT. Dependable Gas refrigeration will please you most by REMAINING SILENT. For comfortable living at its very best . . . there's Better Gas Heating, or All-Year Gas Air Conditioning.

All that good living for a few pennies a day . . . where else can you expect SO MUCH for SO VERY LITTLE?

FOR THE BEST IN GAS SERVICE CALL . . .

UNITED GAS

THE BIGGEST BARGAIN IN YOUR HOME TODAY

PHONE AT 5111

83 Years of Dependable GAS Service to Houstonians

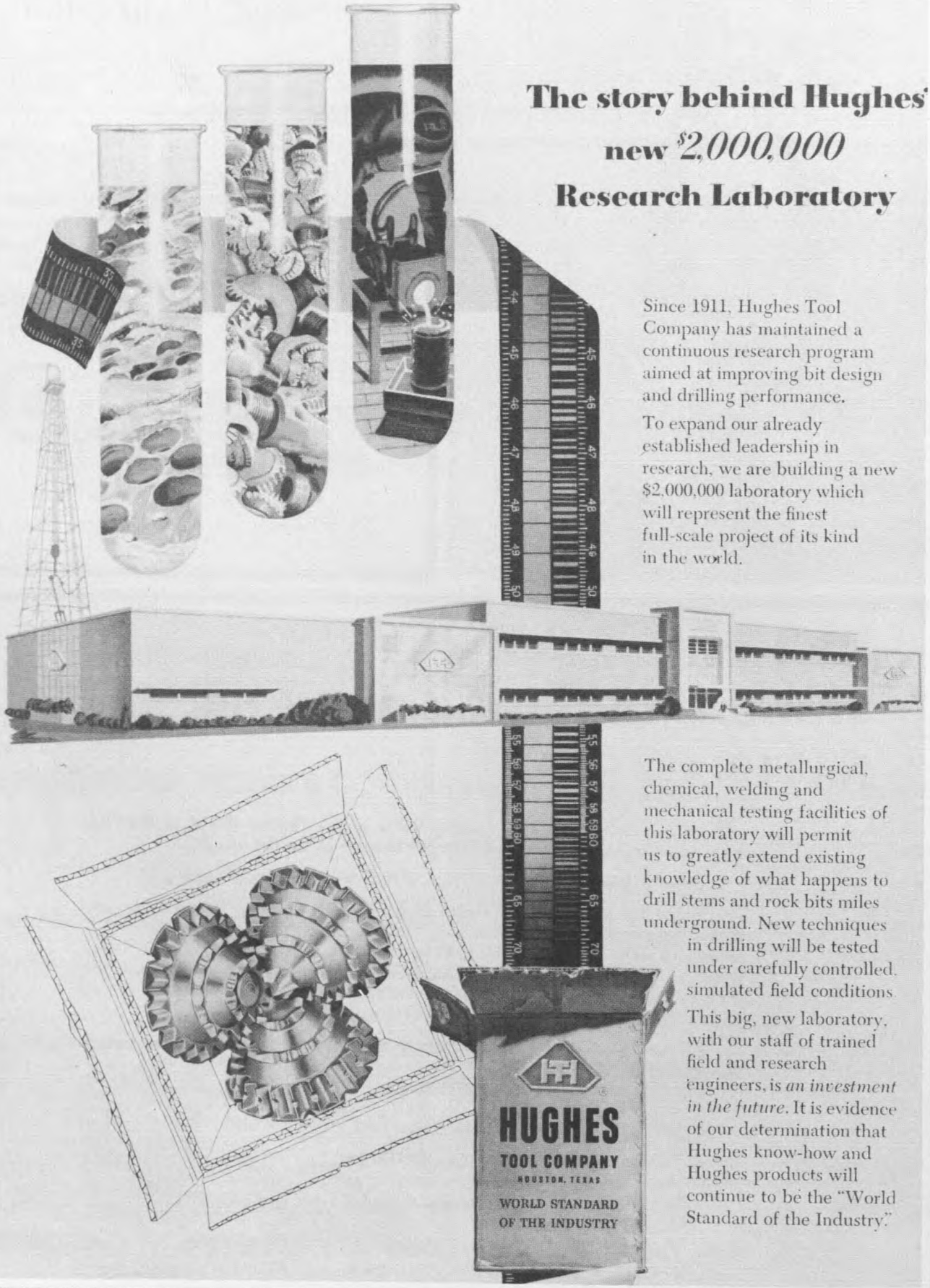

The story behind Hughes' new $2,000,000 Research Laboratory

Since 1911, Hughes Tool Company has maintained a continuous research program aimed at improving bit design and drilling performance.

To expand our already established leadership in research, we are building a new $2,000,000 laboratory which will represent the finest full-scale project of its kind in the world.

The complete metallurgical, chemical, welding and mechanical testing facilities of this laboratory will permit us to greatly extend existing knowledge of what happens to drill stems and rock bits miles underground. New techniques in drilling will be tested under carefully controlled, simulated field conditions.

This big, new laboratory, with our staff of trained field and research engineers, is *an investment in the future.* It is evidence of our determination that Hughes know-how and Hughes products will continue to be the "World Standard of the Industry."

Shaffer Tool Works

CHET WHALEY
WELL SERVICING CO.
909-A City National Bank Bldg.
Houston 2, Texas Tel: FA-1998

Oil Well Drilling and Servicing

C. F. (Chet) Whaley
Owner
Tel: LY-0196

E. J. Brady
Office Manager
Tel: MO-9535

HUMBLE OIL and REFINING CO.

extends

hearty congratulations

and best wishes to

THE CLASS OF 1951

may every success attend you

HUMBLE

Superior Fireproof Door & Sash Company, Inc.

1811 Carter Avenue Bronx, N.Y.

MANUFACTURERS OF

- Hollow Metal Door Frames
- Hollow Metal Elevator Entrances
- Hollow Metal Trim

Factories—Scranton, Pa. and New York, N.Y.

Lithographers
Printers
Engravers
Stationers
Office Outfitters
Mimeograph Products

WILSON

Stationery and Printing Company

Prairie at Fannin PR-8221

GIBRALTAR
SAVINGS AND
BUILDING
ASSOCIATION

SEARS
ROEBUCK AND CO.

now 3 convenient Sears in Houston.

- MAIN AT RICHMOND LI-6311
- WAYSIDE AT HARRISBURG WO-9441
- NO. SHEPHERD AT GARDEN OAKS MY-5311

STEEL PLATE
FABRICATORS & ERECTORS
SINCE 1913
Wyatt's
HOUSTON-DALLAS-NEW YORK-TULSA
WYATT METAL & BOILER WORKS

Passport TO PROSPERITY

Guided by the power of knowledge, each and every graduate shall go on to greater accomplishments . . . achievements which will make the world a better place in which to live, rich in personal freedom and human understanding. Congratulations, young graduate . . . and best wishes for a future filled with success!

Houston Lighting and Power Company

DEPENDABLE LOW-COST ELECTRIC SERVICE

Sincere Congratulations

on Your Graduation

It is our hope that the determination and effort which brought you to this proud and happy day will bring you great success in the years to come. Congratulations!

L. Lechenger
JEWELER, INC.
815 MAIN Established 1881

Lechenger's
River Oaks
West Gray at Shepherd Dr.

Congratulations . . . to the University of Houston's 1951 Graduating Classes!

Throughout your college careers, the Sakowitz label of quality in your fine wearing apparel has proven its ability to travel in smart company.
We hope it will continue to be your choice for smart appearance, distinguished service . . . throughout your successful business and professional careers.

Sakowitz

REED PRODUCTS DO ALL THESE JOBS FASTER, SAFER AND MORE PROFITABLY

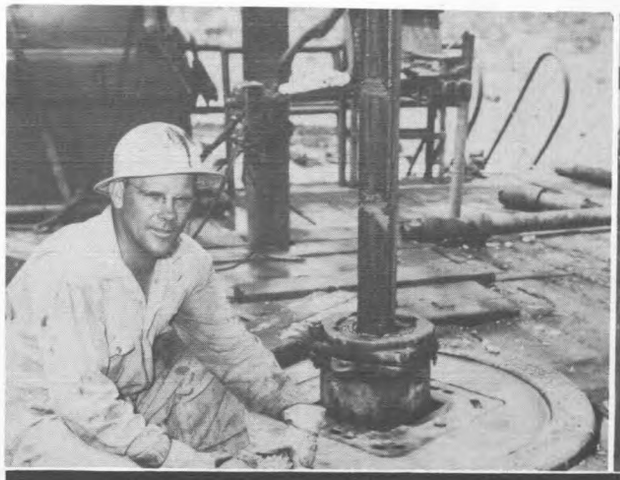

REED ROCK BITS
drill oil wells faster and reduce drilling costs.

REED TOOL JOINTS
last longer.

REED CORE DRILLS
get better cores.

REED DRILLING TOOLS

Rock Bits • Tool Joints • Core Drills • Drill Collars • Unitized Blade Drilling Bits • Jet Bits • Reamers

CLECO AIR TOOLS

PNEUMATIC TOOLS

Grinders • Sanders • Rotary Drills • Riveters • Sand Rammers • Chippers • Scaling Tools • Impact Wrenches • Screwdrivers • Sump Pumps • Paving Breakers • Backfill Tampers • Tools for the stone trade.

and PNEUMATIC DALLETT EQUIPMENT ACCESSORIES

ACCESSORIES

Moil Points • Chisels • Couplings • Valves • Blow Guns • Air Hose • Lubricators • Hose Nipples and Clamps • Line Strainers and Line Oilers • Hose Menders

CLECO PAVING BREAKERS
do more work per man hour.

REED ROLLER BIT COMPANY

THE MARK OF QUALITY

HOUSTON 1, TEXAS

CLECO IMPACT WRENCHES
cut costs on many jobs.

CLECO GRINDERS
clean up castings faster.

Keep

Tuned

Right

Here

740 On Your Dial For Constantly Better Shows

A Texas Industry . . .

employing Texas People,

using a Texas Product,

to create new wealth for Texas

The Champion Paper and Fibre Company

HOUSTON DIVISION

Manufacturers of Pulp and Paper from Texas Pine

Compliments of

TEXAS GULF SULPHUR COMPANY

Producers of crude sulphur

A good neighbor **A good citizen**

COMPLETE

INDUSTRIAL

HOUSING

HOUSTON Ready-Cut HOUSE CO., Inc.
Prefabricators Since 1917
P. O. BOX 124 HOUSTON 1, TEXAS

Compliments of

EAST END STATE BANK

4215 LEELAND AVE

HOUSTON 3, TEXAS

FARRAR
LUMBER
COMPANY

Largest and most complete stock

in South Texas

Congratulations...

And don't forget!
Let's get together often
at Bill Williams.

Graduation goodbyes can't separate good friends.

Among the best things we take from college are the many worthwhile friendships made during school years. Make it a lifelong habit to get the gang together often. And what better place can be found than the old stomping grounds of college days — where food and fellowship are always the best.

Bill Williams
Savage Style FRIED CHICKEN

6515 SOUTH MAIN
OPPOSITE OLD RICE STADIUM

the Smart Shop
Louis Leon

. . . where quality

reigns supreme

WHEN YOU OPEN
your Houston bank account!

. . . you will find a cordial welcome at Second National. While serving many of the largest corporations in our area, we find special pleasure in serving young people just entering upon a business or professional career . . . and in watching their accounts keep pace with their progress.

44 Years of Service to the Southwest

The SECOND NATIONAL
MAIN AT RUSK
BANK OF HOUSTON

CAPITAL AND SURPLUS TEN MILLION DOLLARS . . . MEMBER F.D.I.C.

Thomas Carlyle

"The Summary of all Advices"

"ADVICES, I believe, to young men, as to all men, are very seldom much valued. There is a great deal of advising, and very little faithful performing; and talk that does not end in any kind of action is better suppressed altogether. I would not, therefore, go much into advising; but there is one advice I must give you. In fact, it is the summary of all advices, and doubtless you have heard it a thousand times; but I must nevertheless let you hear it the thousand-and-first time, for it is most intensely true, whether you will believe it at present or not:—namely, That above all things the interest of your whole life depends on your being *diligent*, now while it is called today, in this place where you have come to get education! Diligent: that includes in it all virtues that a student can have; I mean it to include all those qualities of conduct that lead on to the acquirement of real instruction and improvement in such a place. If you will believe me, you who are young, yours is the golden season of life. As you have heard it called, so it verily is, the seed-time of life; in which, if you do not sow, or if you sow tares instead of wheat, you cannot expect to reap well afterwards, and you will arrive at little. And in the course of years when you come to look back, if you have not done what you have heard from your advisers,—and among many counsellors there is wisdom,—you will bitterly repent when it is too late."

From Carlyle's inaugural address as Lord Rector of Edinburgh University

MISSION
MANUFACTURING CO.
P. O. Box 4209 HOUSTON 14, TEXAS

Compliments

of

CONSOLIDATED CHEMICAL
INDUSTRIES INC.

SOUTH
TEXAS
NATIONAL
BANK
OF
HOUSTON

. . . Complete Banking Services for Business and the Individual

SOUTH TEXAS NATIONAL BANK

Progressive Banking Service Since 1886

213 MAIN STREET • HOUSTON, TEXAS

MEMBER FEDERAL DEPOSIT INSURANCE CORPORATION

FOLEY'S VARSITY SHOP

It's YOUR shop . . . staffed by men of your own age and interests; offering you the styles, prices, and famous name brands you prefer for sports, dress, or formal wear. Come in to see our comprehensive selections . . . soon!
Varsity Shop, Second Floor Foley's

FOLEY'S

Modern Transportation
for a
Modern City

HOUSTON TRANSIT
COMPANY

So Much More Fun!... So Much More Zest!
PEPSI sparkles with
MORE BOUNCE TO THE OUNCE
PEPSI-COLA
SPARKLING
PEPSI-COLA
PEPSI-COLA
Feel Smart... Be Smart... Get PEPSI—
Livelier—Friendlier—Better!
WHY TAKE LESS... WHEN PEPSI'S BEST!

Compliments

of

W. L. Macatee and Sons Inc.

Compliments

of

BILL VAWTER
Insurance Agency

Insurance On Homes,
Furniture and Automobiles
2815 Caroline St. Phone CE-7407
Houston, Texas

a great new store
in very familiar surroundings

David's
MAIN AT RUSK
HOUSTON

THE "HANBROCKS" STORE
Corner Main at Rusk
HOUSTON

Langham, Langston & Burnett

Insurance Counselors

3700 Montrose Boulevard
HOUSTON, TEXAS

RED HEAD BOAT CO.

Telephone Road at Long Drive
OL-3535

RED HEAD BOATS
MERCURY OUTBOARD MOTORS
COMPLETE LINE OF FISHING TACKLE

"Everything for the Fisherman"

Take a Tip from the Crowd...
Get PEPSI!
PEPSI-COLA
MORE BOUNCE TO THE OUNCE
when you drink Sparkling-Smooth PEPSI-COLA!
ICE COLD
PEPSI-COLA
WHY TAKE LESS...
WHEN PEPSI'S BEST!

"THE BUICK BLOCK"

150,000 Square Feet of Floor Space to Serve You

- Skilled Super-Service for Your Automobile
- Delicious Meals in the Buick Cafeteria

EARLE NORTH BUICK COMPANY

Authorized Buick Sales and Service

215 Milam Houston, Texas

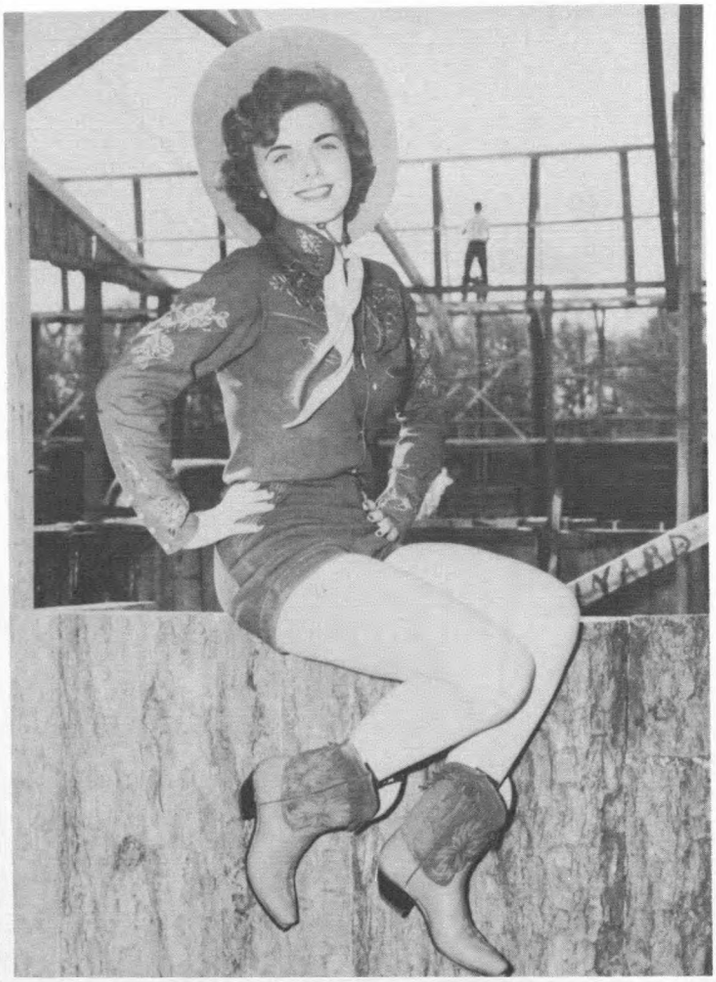

Coldest DRINKS IN TOWN!

Prince's famous HAMBURGERS

Prince's

FIT FOR A KING

Nationally Famous! HAMBURGERS

"Let's Eat"

"NINE CONVENIENT LOCATIONS TO SERVE YOU"

Gulf Freeway & Cullen Blvd.

8101 S. Main St.
4509 S. Main St.
2101 S. Main St.
3523 N. Main St.
3600 Washington Ave.
6215 Harrisburg Blvd.
2101 Wayside
9239 Humble Road

to the class
of '51
Congratulations!

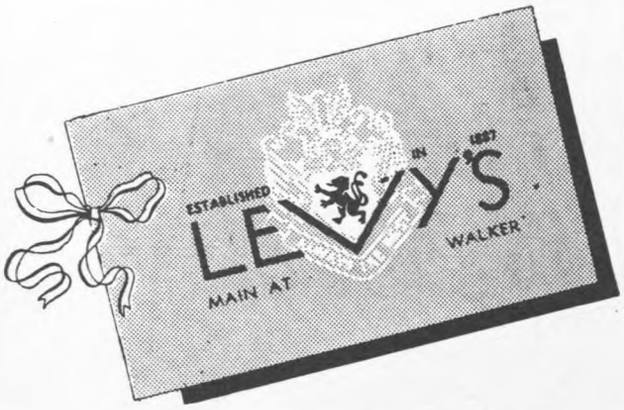

May success
and happiness
be yours!

PHONE PRESTON 9281
Garland Ranges, South Bend Malleable
Ranges, Wallace China
SOUTHERN HOTEL SUPPLY CO., INC.
Complete Restaurant Equipment, Crockery, Glassware, Silverware, Refrigerators, Ranges
2004 Leeland Houston, Texas

TRADITIONAL QUALITY
SINCE 1875
Sweeney's
Jewelers — 700 Main at Capitol

PIN-UP INDEX

Page 371	Lenelle Peterson	Page 384	Jean Stanley
Page 372	Shirley Rose	Page 385	Marion Stafford
Page 373	Wanda Polk	Page 386	Millie Blackwell
Page 374	Amalia Heaton	Page 388	Mary Ann Adams
Page 375	Marilyn Ieland	Page 390	Roxy Hoskins
Page 377	Patsy Turrentine	Page 391	Mary Miller
Page 378	Caroline Savage	Page 393	Molly Powell
Page 379	Borda Lon Bower	Page 394	Betty Ann Cross
Page 382	Elaine Wagner	Page 396	Angie Branch

Mrs. Charlie Snyder and Dr. Carter Boren, Chief Censorer of Fiesta shows, do some "heel kicking" in a fast Charleston. This spectacular event occurred at the Bill Williams Fiesta party.

BEST ALL-ROUND BEARD WINNER

The best all-round beard was worth a 1951 Ford to Bob Walker. Earl MacMillan donated the Ford and Shirley Rose had the honor of shaving the beard off.

Students Joan Daugherty and Bob Morris sell tickets to Glen McCarthy and singer John Carrol.

"CAVALIER THEATER"

Can-can girls lured the Fiesta goers to the Cavalier Theater, produced by the Cavalier fraternity.

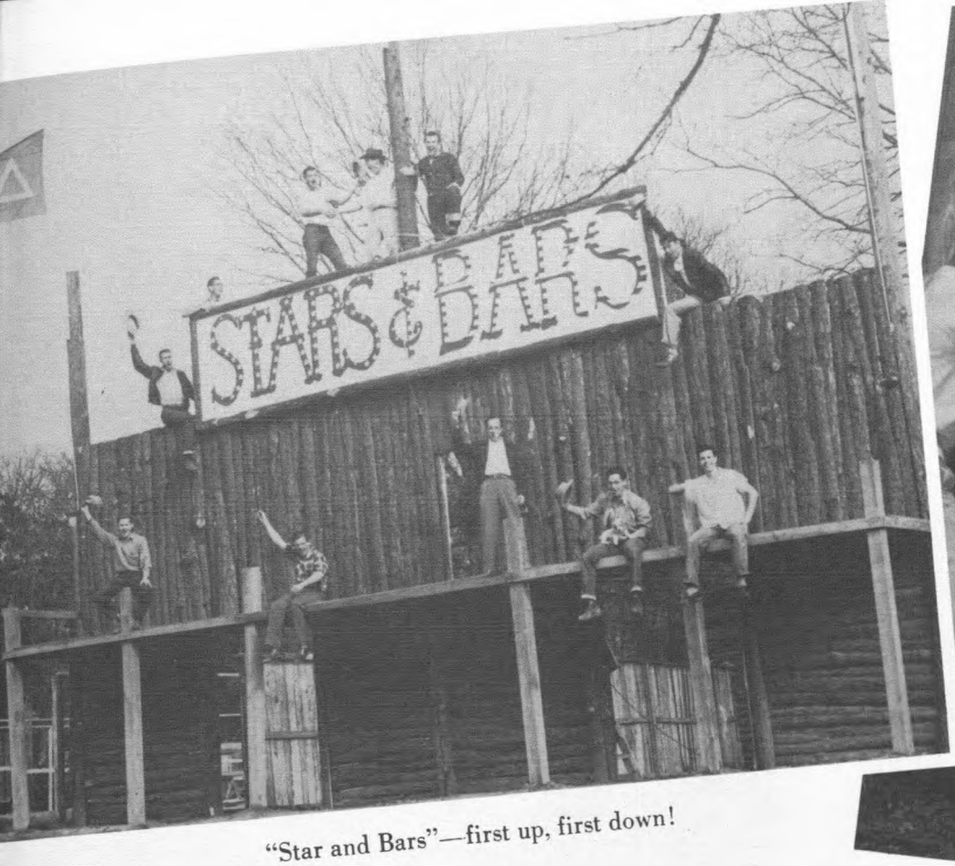

"Star and Bars"—first up, first down!

Roxie Hoskins, one of the ten best acts on the Midway, lends a hand in rebuilding.

"STARS AND BARS"

The "hottest" show on the Midway had an honest title after the show burned to the ground on Monday before Fiesta opened on Tuesday night. It had already won the award for being the first show constructed and through the co-operation of all the campus was rebuilt by Tuesday.

Sigma Phi Mu sorority and Delta Theta fraternity produced the show which was one of the top rated shows in Fiesta.

"FORT BULL RUN"

One of the top ten acts in Fiesta, "The Chartreuse Tea Leaves" kept things hopping at "Fort Bull Run" sponsored by Pi Delta sorority and the R.O.T.C.

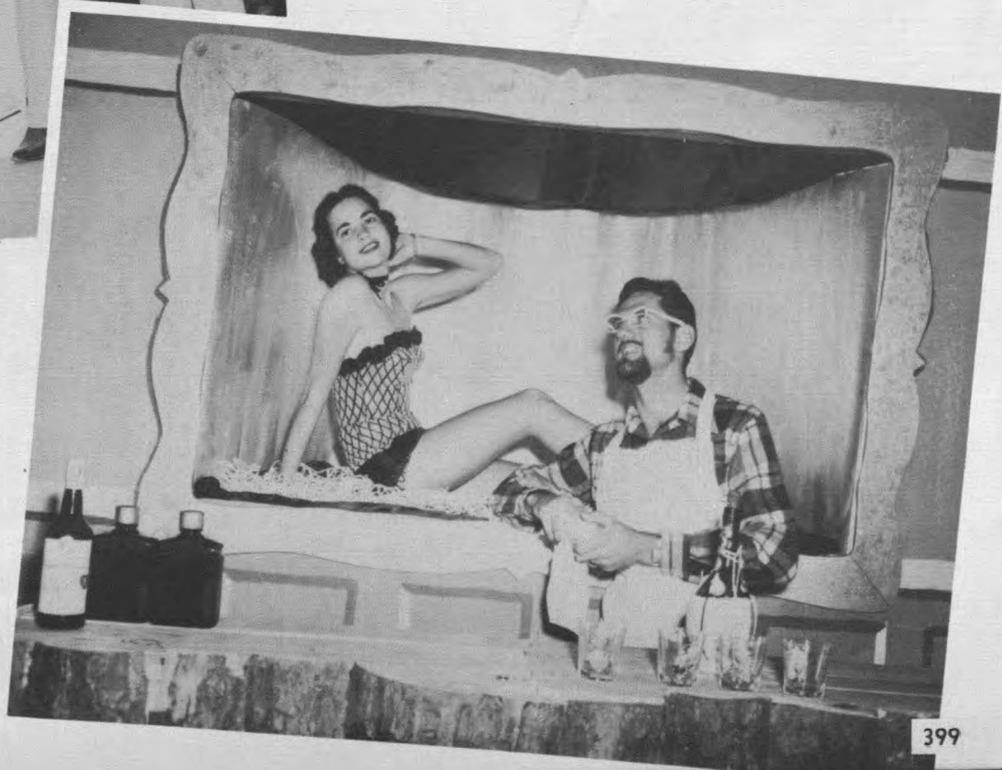

"DIAMOND 'U'"

Jane Hardy made a very nice picture for the patrons of the "Diamond 'U'" sponsored by the Usonian fraternity.

Alpha Phi Omega's "Bayou Queen" staged this number along with other fine acts.

Characters from the "Bayou Queen" roamed Fiesta City.

"THE BAYOU QUEEN"

"'49'ER"

Edith Smith giving a customer his "Money's" worth in the " '49'er."

The "49'er" featured some tasty "Cocktails" as a finale. The Art club produced the show.