

SHELLEGRAPH



HOUSTON
REFINERY



No. 342

Friday, June 27, 1969

MISS TEXAS PAGEANT INVITES PEGGY KINCANNON, ENGINEER'S DAUGHTER, TO PERFORM AT CONTEST

Peggy Kincannon, first-runner-up in the 1969 Miss Texas contest, is readying for another pageant. This time she will appear as a guest performer at the 1970 Miss Texas pageant in Fort Worth, July 9-12.

The daughter of C. B. Kincannon, Senior Engineer, Technological, talented Peggy is the former Miss Lubbock. She was recently cited by Lubbock Jaycees and the Chamber of Commerce for being an outstanding diplomat for their city. At the end of her reign, she received a certificate of merit for her work in representing the city in different activities across the state and in the Miss Texas Pageant, a preliminary step in the Miss America contest. In addition, she received a large hand-painted color photo of herself.

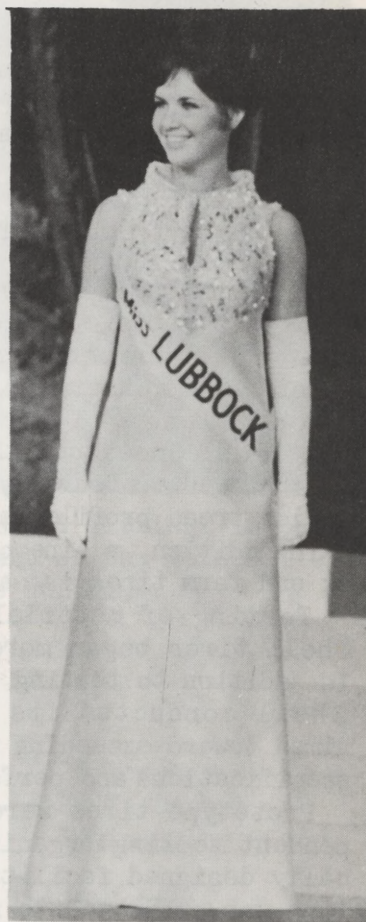

While accepting, she said, "During my entire reign, be it at the Miss Texas Pageant, or speaking at a luncheon, I had the feeling that the people of Lubbock were backing me and were the friendliest and

(Continued on Page 2.)

T. Q. QUEENER TRANSFERS TO NORCO REFINERY; ASSIGNED AS SENIOR ENGINEER IN CONSTRUCTION

T. Q. Queener, Engineer in the Expansion-Construction organization, will transfer to the Norco Refinery - Construction organization, as a Senior Engineer, effective August 1, as announced by Tom C. Graham, Refinery Superintendent.

Ted is a 1962 graduate of New Mexico State University with a B.S. degree in mechanical engineering. He joined Shell at the Houston Refinery in June 1966, as an Engineer in the Engineering Services Department.



MEET CURLEY--A satisfied Shell No-Flea collar customer, Curley, a poodle, has been using a flea collar as part of his regular grooming since he was a pup. Collars are available at grocery and pet stores.

NEIGHBORHOOD SHELL SERVICE STATIONS TO HAVE FULL LINE OF COMPANY BRANDED TIRES SOON

A full line of Shell-branded tires will be available at your neighborhood Shell station July 1. The introduction of the tires marks a major development in Shell marketing of automotive products.

The new line includes five grades of passenger car tires:

o Super Shell HP 40, a high-performance wide oval. It features two bias belts of heavy fiber glass cord and two full plies of strong polyester cord.

o Super Shell Premium 30, a cool-running tire featuring four-ply polyester cord. It has 8,400 traction edges and the deepest tread in the line.

o Shellmiler, a quality-tread tire featuring four-ply nylon cord construction, a flexible shoulder rib for longer tread life, and concave molding to reduce heat buildup.

(Continued on Page 2.)

PURCHASING-STORES NOW HOUSED IN NEW BUILDING

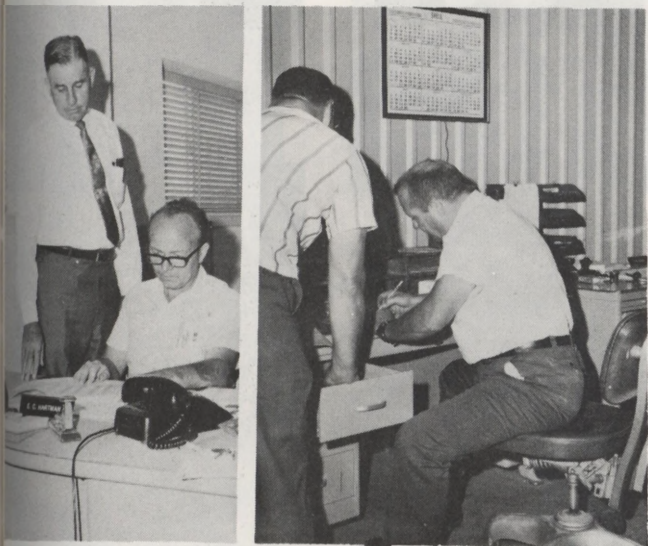

SUPPLY AND DEMAND--Left, E. W. Herrington, 1, and D. V. McKinney (r) work in Purchasing - Stores office. Right, W. M. Shaw (r) and a truck driver discuss freight bill. See P. 3.



PEGGY KINCANNON sang her way into the hearts of judges at last year's Miss Texas Pageant, placing first in two categories.

NEW SHELL TIRES--

(Continued from Page 1.)

o Shellrider, a low cost tire featuring four-ply nylon cord construction, a special tread design for good traction and handling on curves, and deep tread for good mileage.

o Shell Snowshoe, the line's snow tire, which features four-ply nylon construction, a wide tread profile, and concave molding.

In addition, a line of Shell-branded truck and farm tires is available.

Testing of materials and design of the Shell tires began more than two years ago. In addition to testing by tire fabricators, Shell conducted its own testing program aimed toward exceeding current Federal tire specifications and performance standards.

Prototype tires were tested by an independent testing organization on scientifically designed facilities. The Shell tire line was subjected to more than eight million miles of indoor wheel and outdoor road and track tests. Tests were also made in temperature-controlled laboratories where the most advanced tire-testing equipment is used.

PLACE ORDERS NOW FOR 1970 DESK DIARIES

Personal copies of Shell's upcoming 1970 desk diary may be ordered now to ensure delivery in time for Christmas giving.

The diary for 1970 features seashells in their natural habitat, where to find them, and how they live and feed.

The 1969 desk diary contained original seascapes and was singled out for several design awards from professional graphic arts groups.

Requests for the 1970 desk diary will be filled early in November. Orders may be sent to: Shell Oil Company, F. H. Roberts, Room 4164, 50 West 50th Street, New York, N. Y. 10020. To cover printing and postage, enclose \$1.50 for each diary.



ACCEPTING SCROLL--Peggy Kincannon, the former Miss Lubbock, accepts a scroll, given in appreciation for her work as a diplomat for the city, from Mayor W. D. Rogers, Jr. Miss Texas--(Continued from Page 1.)
nicest people anywhere."

During her reign as Miss Lubbock, Peggy crossed the state several times representing the city and took part in greeting visitors to the city. Her picture appeared on several 20-foot high billboards on major highways into Lubbock, which read, "Peggy welcomes you to Lubbock."

A senior secondary education major at Texas Tech, Peggy has done several television commercials at a station in Lubbock. Many of her friends also ask her to sing at their weddings.

Peggy sang a medley of songs about locations across the country in last year's Miss Texas Pageant and won the talent title. After placing first in the bathing suit competition, she became the first girl in 18 years of the contest to win both awards.

WELCOME TO SHELL

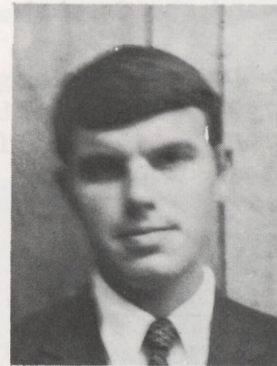

George Frondorf
Engineer
Tech.

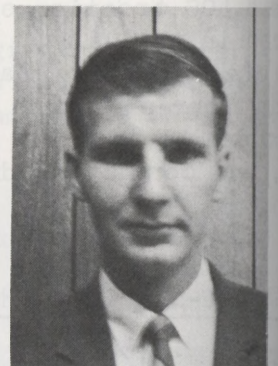

William L. Klein
Res. Engineer
Research

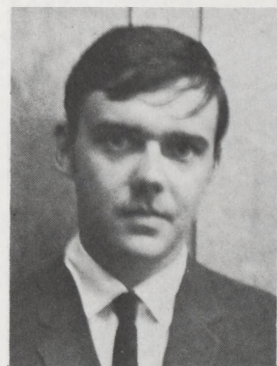

Vincent J.
Moravec, Jr.
Res. Engineer
Research

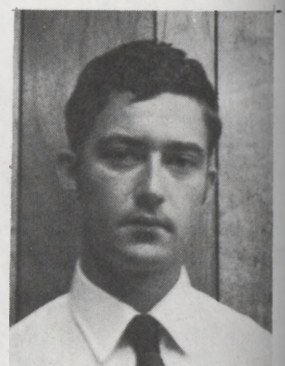

James L.
Newlin, Jr.
Engineer
Tech.

15,000 ITEMS NOW HOUSED UNDER ONE ROOF IN PURCHASING-STORES' NEW WAREHOUSE BUILDING

Parts and equipment for general refinery operation, numbering about 15,000 items, are now located under one roof in the new Purchasing-Stores Warehouse.

Upon the move March 1, warehouse items including direct charge and capital account material, were consolidated and transferred from six different locations around the plant.

E. W. Herrington, Material Control Supervisor, said that any warehouse item can now be found in the 33,000 square-foot building or in the material yard.

"This new building is not only cool, but comfortable," said Herrington. The major warehouse section was formerly located in an older facility west of the automotive section.

The new building also has two recessed loading docks a few feet below ground level for easier loading and unloading from trucks and two ground level docks.



SPACIOUS BUILDING--The new Warehouse has 33,000 feet for Refinery equipment.

SERVICE ANNIVERSARIES

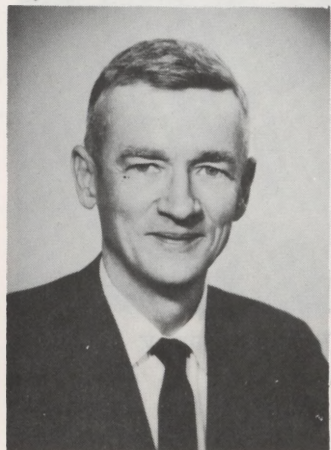
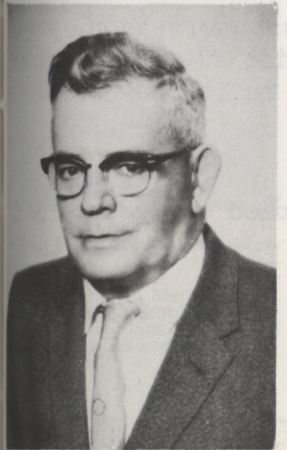

25 Years
H. F. Cowart
Engineering Field

25 Years
E. R. Heidrich
Engineering Field

30 Years
G. P. Hinds, Jr.
Research

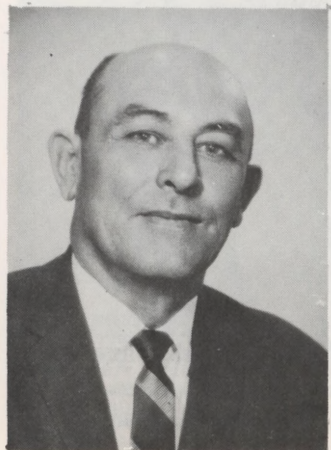

25 Years
E. P. Leamons
Employee Relations

35 Years
J. O. Rollins
Purchas.-Stores

30 Years
L. E. Vaughan
Engineering Field



AT SUPPLY DESK--From left to right, H. M. Wallace, J. E. Strickland, A. M. LaRue, and J. W. Mudd work on requisitions.



RACKS--A few valves and fittings in these racks are a small part of the 15,000 items in the new Warehouse building.

TREASURY PERSONNEL HOLD ANNUAL DINNER FOR SAFE YEAR OF WORK



AT TREASURY SAFETY DINNER--Far left to right, Mrs. Sammy Smith, Mrs. and Mr. Don Richardson, Mrs. and Mr. Ed Hester, and Mrs. and Mr. Robert Sanchez.



PICTURED AT PARTY--Mrs. and Mr. E. P. Logan, Mrs. and Mr. M. P. Jordan, and Mr. and Mrs. D. H. Marshall.

CATALYTIC CRACKING DEPARTMENT HOSTS PARTY



CAT CRACKING SAFETY PARTY--Happy couples at party are, l-r, Mr. and Mrs. A. M. Grimmett, Mr. and Mrs. S. L. Miller, Mrs. and Mr. G. A. Havens.



ARRIVING AT PARTY--Left to right, are Mrs. and Mr. W. P. Polson, Mr. and Mrs. J. T. Parker, and Mrs. and Mr. B. F. Ham.



ENJOYING DINNER--Mrs. and Mr. E. B. Lewis, Mrs. and Mr. B. S. Baldwin, and Mrs. and Mr. E. M. Rogers.

CLASSIFIEDS

FOR SALE

1967 Fairlane 500 convertible, 289 engine, four-speed.
Telephone: GR 2-7190.

1968 Chevy 1/2 ton pickup, LWB, style side, camper suspension. \$1850.
Telephone: 649-8540.

8-day striking clock. Perfect running condition. \$60.
Telephone: 674-0314.

1964 Chevrolet truck with camper. 5 good tires, truck in good shape. Will sell for \$800.
Telephone: 479-2711.

Very pretty brick home, 3-1-1, Palm Terrace, Deer Park. Assume 5 1/2 FHA-\$103 a month. Equity. Near work and walk to school.
Telephone: GR 9-4714.

1962 Chevrolet 6 passenger wagon, power brakes and steering, rebuilt automatic transmission, tinted glass, radio, new battery, and good tires.
Telephone: 471-1680.

GE portable dishwasher, used one year. Sell for \$75.

Telephone: 465-2618.

Motorola 23-inch TV. It works. \$25.

Telephone: GL 2-1670.

FREE

Broken concrete for fill.

Telephone: GR 3-0635.



DINNER GUESTS--From left, Mrs. and Mr. L. Cope, Mrs. and Mr. P. C. Moore, and Mrs. and Mr. D. B. Smith.

W
cei

SUSAN
shall
Drama
Award,
numero
of Gra
Univers
ing in

BARB
(James
High -
French
Honora
gradua
Plans
school