# 1950 Houstonian

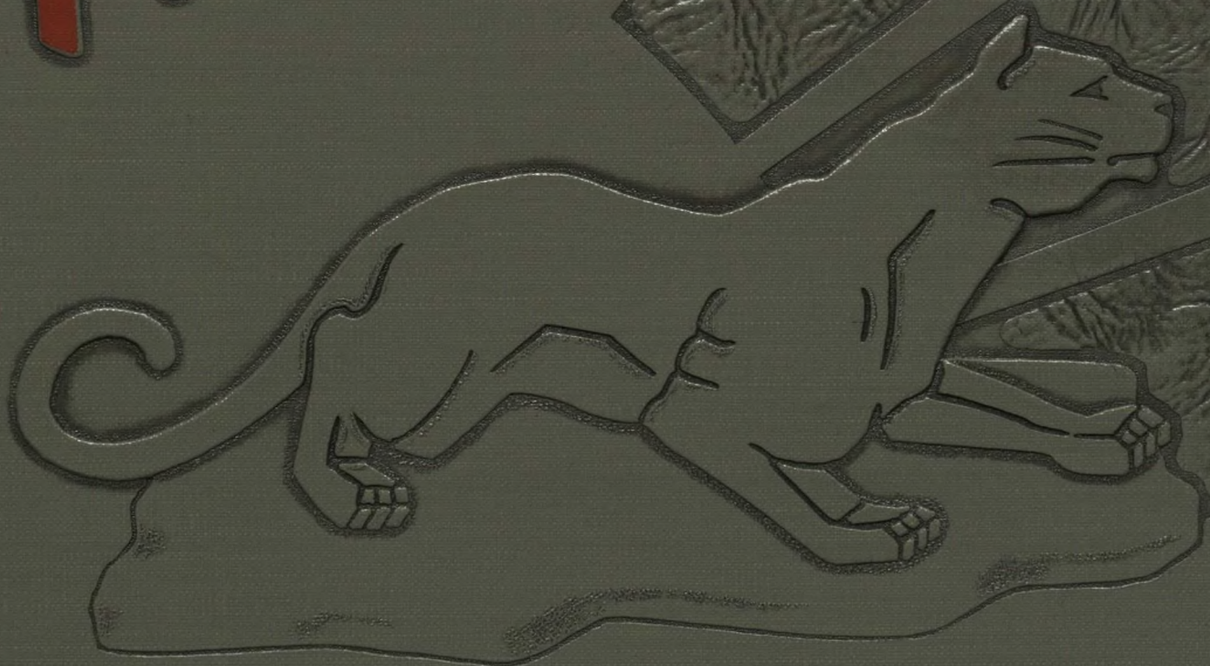




To C. D. McElhinney

With The Sincere
Appreciation and
Regards of The
Staff




# The Houstonian 1950





UNIVERSITY OF HOUSTON • VOLUME 16

Official Yearbook

THE UNIVERSITY OF HOUSTON

Published by Students

Lithographed by:
TAYLOR PUBLISHING COMPANY
Dallas, Tex.

Photographs by:
WHEAT STUDIOS, Houston
UNIVERSITY OF HOUSTON
PHOTOGRAPHY DEPARTMENT
KAPPA ALPHA MU FRATERNITY



# Contents

I. ACTIVITIES ..... 11
II. ADMINISTRATION ..... 31
III. CLASSES ..... 39
IV. SCHOOLS and DEPARTMENTS .....179
V. SPECIAL OFFICES .....203
VI. ORGANIZATIONS .....211
VII. VANITY FAIR .....271
VIII. ATHLETICS .....297
IX. PUBLICATIONS .....327
X. ADVERTISING .....335

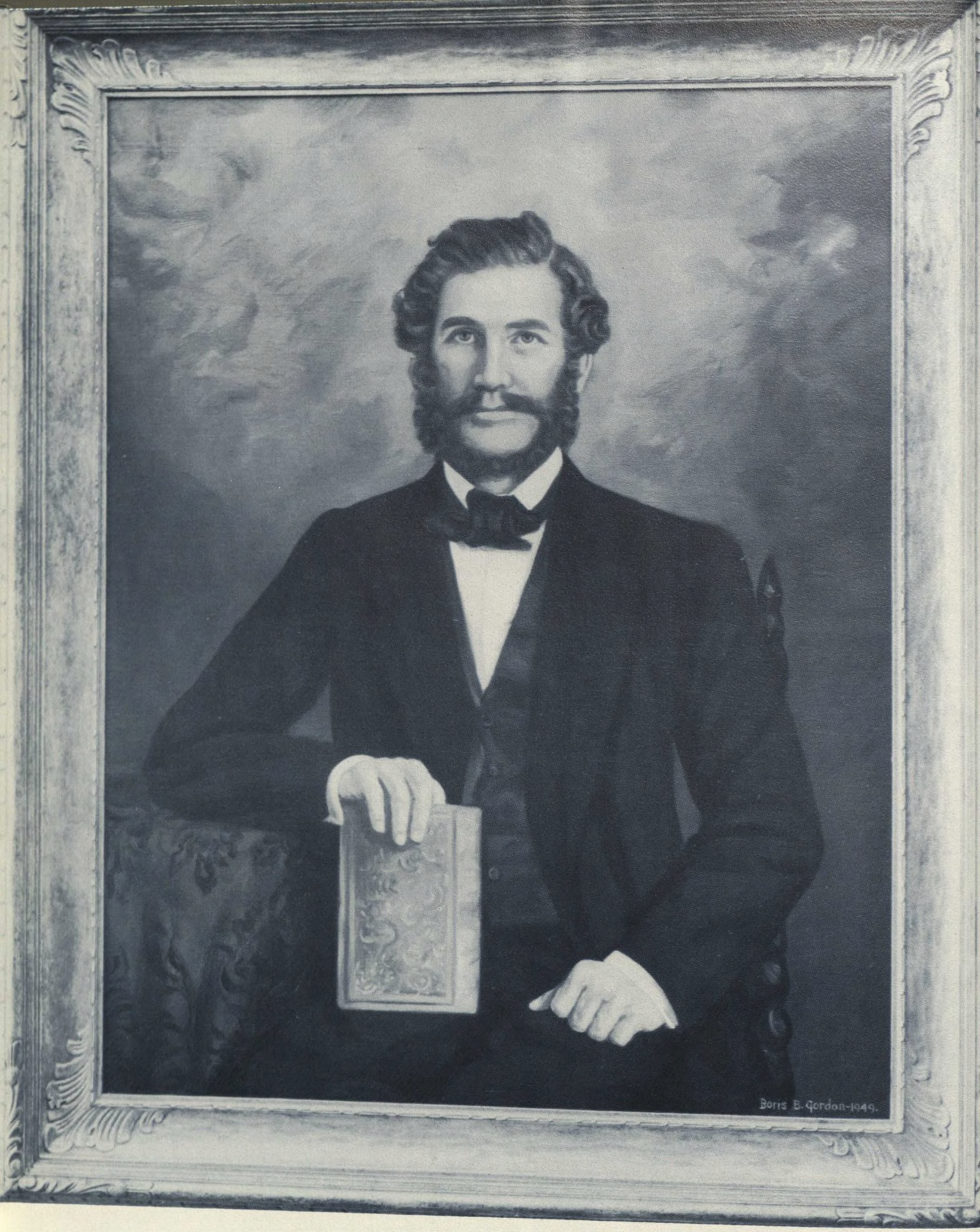


# EZEKIEL W. CULLEN

TEXAS STATESMAN

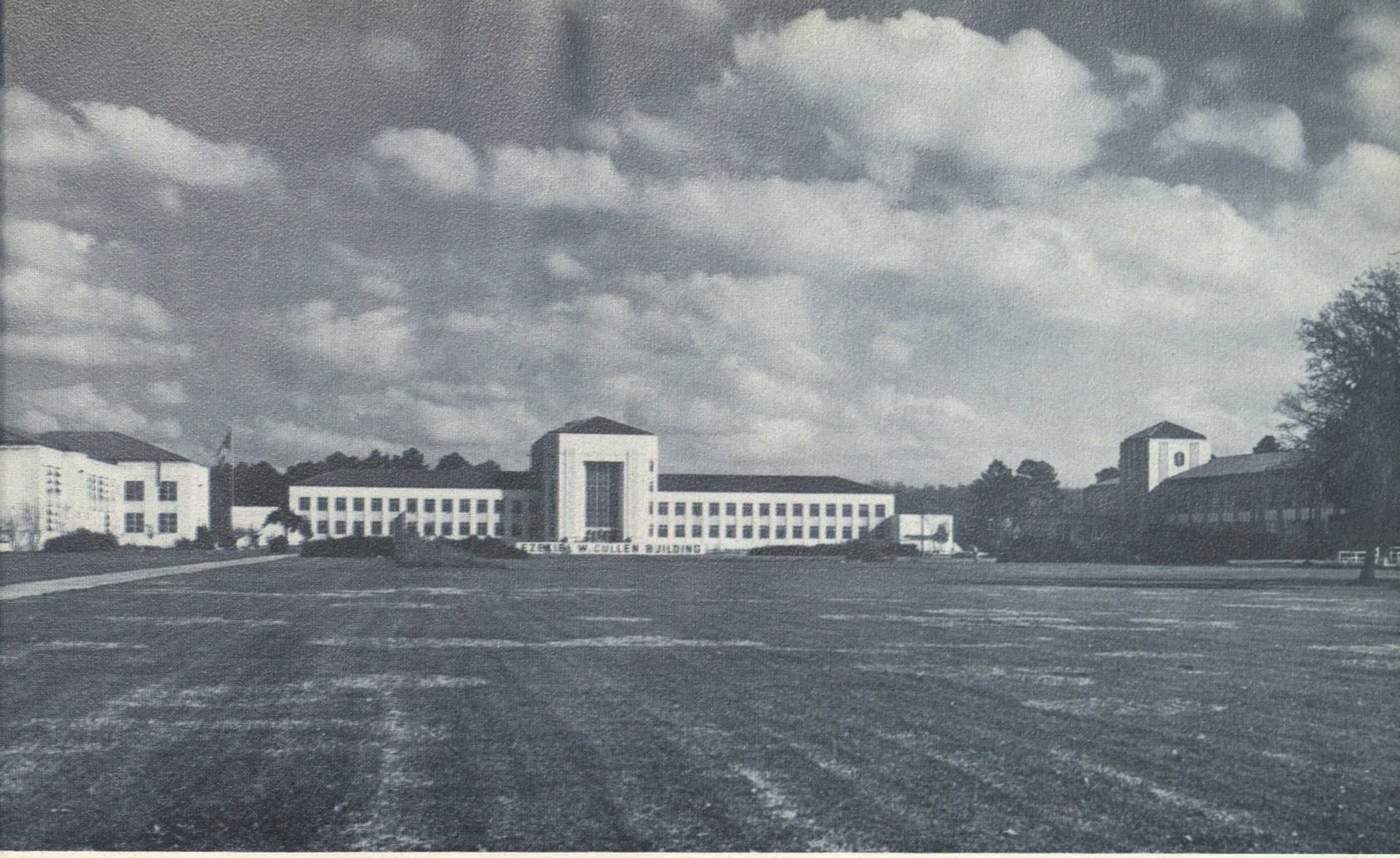


THE EZEKIEL W. CULLEN ADMINISTRATION BUILDING

# DEDICATION

Around us rise the symbols of the University of Houston's progress. It is impossible to walk between buildings on the campus without realizing the tremendous growth which is taking place as each day passes.

Construction has become such a familiar sight to us that we often traverse the grounds without consciously noticing the constant improvement and enlargement taking place.

Almost without our realizing it, the University is being rearranged. No, nothing has been moved; but, with the addition of new buildings, the campus has become a unit instead of an unrealized architectural plan.

Center of this unit is the Ezekiel W. Cullen administration building, which has already been dubbed the "Zeke building," not with irreverence but with affection. Rising majestically toward the blue Texas sky, the "Zeke building" symbolizes that spirit of growth and progress which is the University of Houston.

To that spirit and to Ezekiel W. Cullen, the Texas patriot whose foresight envisioned the need for an educated Texas, we dedicate The 1950 Houstonian.

THE 1950 HOUSTONIAN STAFF

# STAFF ACKNOWLEDGMENTS

Your 1950 Houstonian is the work of many minds and hands. Any annual, large or small, needs the services of a varied group, using their many talents.

Giving credit to all who made The 1950 Houstonian a reality is a big job involving the cooperation of almost every student and faculty member in one way or another.

First job that confronted us was the class section. Wheat studios worked through the turmoil of registration to help set a record in the number of class pictures taken for any Houstonian. Keeping more than 2300 pictures straight was a difficult job, but Wheat came through in fine style.

The Vanity Fair Beauty section photographs were produced by Miss Martha Pyke of the University's photography department and her student photographers. Jim Brand, Yvonne Corrigan, John J. Ford, W. Walter Gural, Marvin Harris, Ray Hembree, Robert E. Johnson, Carolyn Litowich, Ted Marek, and Molly Reed. They did a great job.

Kappa Alpha Mu pictorial journalism fraternity and the University's photography department came through for us with pictorial coverage of the campus, its activities, and its students. Without top-quality pictures, you can't have a good yearbook. Individually our photographers corps, led by Dan Hardy, included Jim Cummings, Ira Dischler, Keith Hawkins, Glenn Heath, and Ted Marek.

Photography without printing, however, can't produce the best Houstonian possible. Taylor Publishing company, our printers, was the final link in a chain that bound The 1950 Houstonian together. Taylor's representative, Martin Hamilton, was on call whenever we ran into the stumbling blocks of an annual. Tom Murray, Taylor's art editor, kept close watch on the book at the plant and also designed the title page, contents, and cover.

Since this book is the largest lithographed annual ever produced in Texas, it is fitting that the job should be done by the largest yearbook lithography concern in the country.

That brings us to you, the reader, again. In the book's creation, you played your respective part. Now it's ready, your 1950 HOUSTONIAN.

THE HOUSTONIAN STAFF

N. S. Patterson, *Sponsor*

Pete Gilpin, *Editor*

Jack Wilson, *Business Manager*

EZEKIEL W. CULLEN
ADMINISTRATION
BUILDING



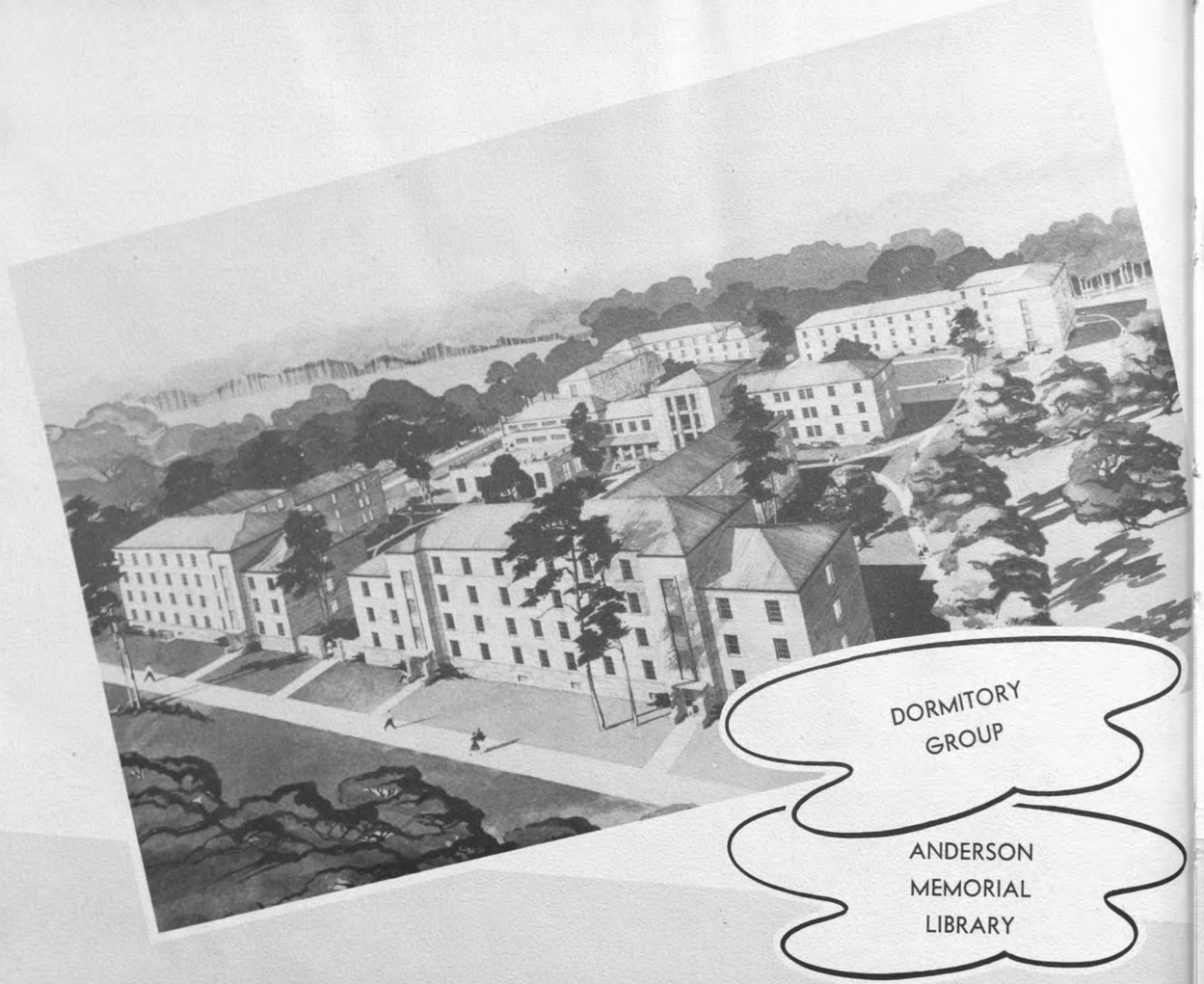

DORMITORY GROUP

ANDERSON MEMORIAL LIBRARY

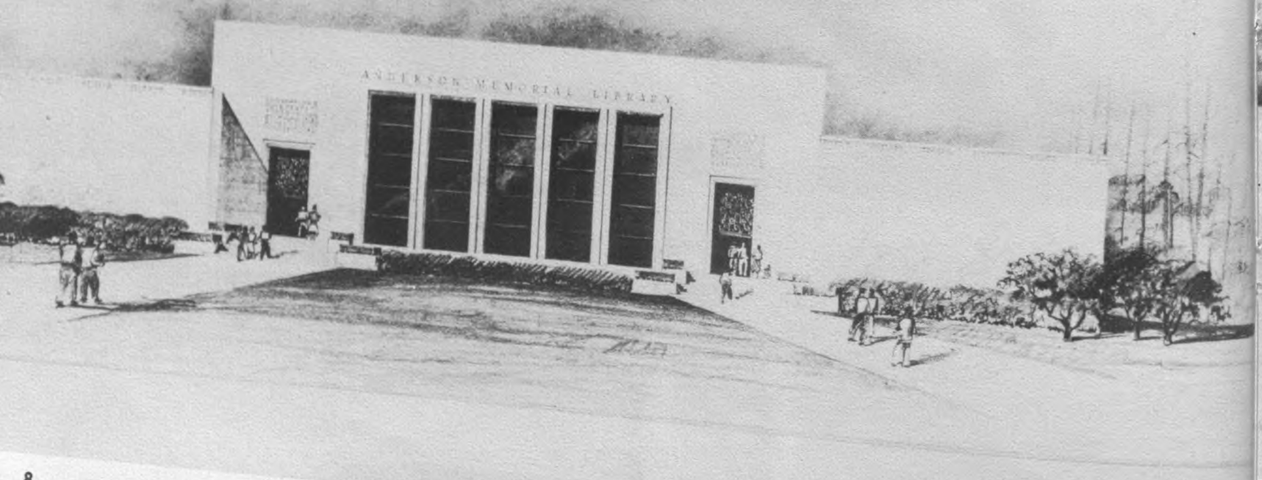




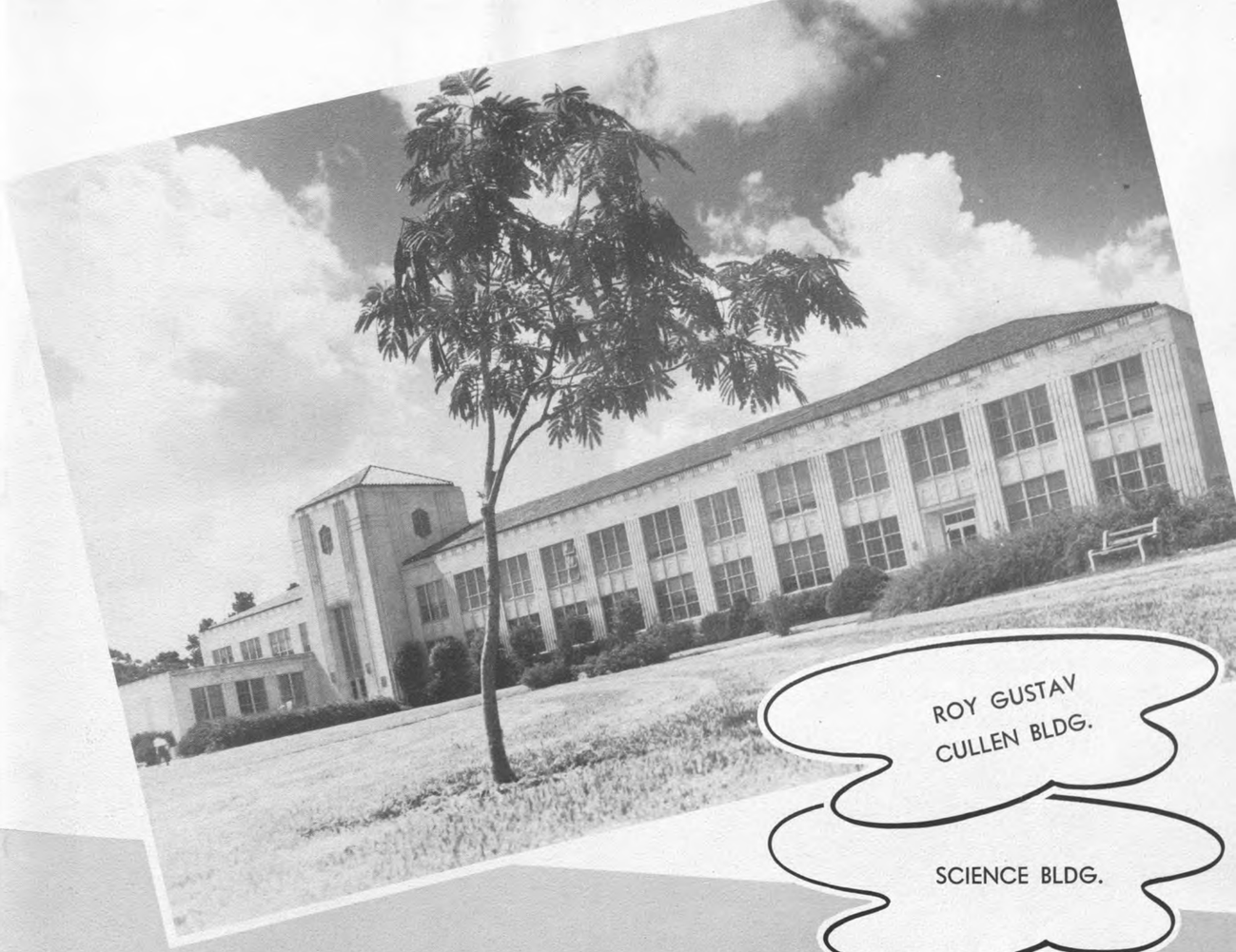

ROY GUSTAV CULLEN BLDG.

SCIENCE BLDG.




RECREATION BLDG.
VOCATIONAL BLDG.

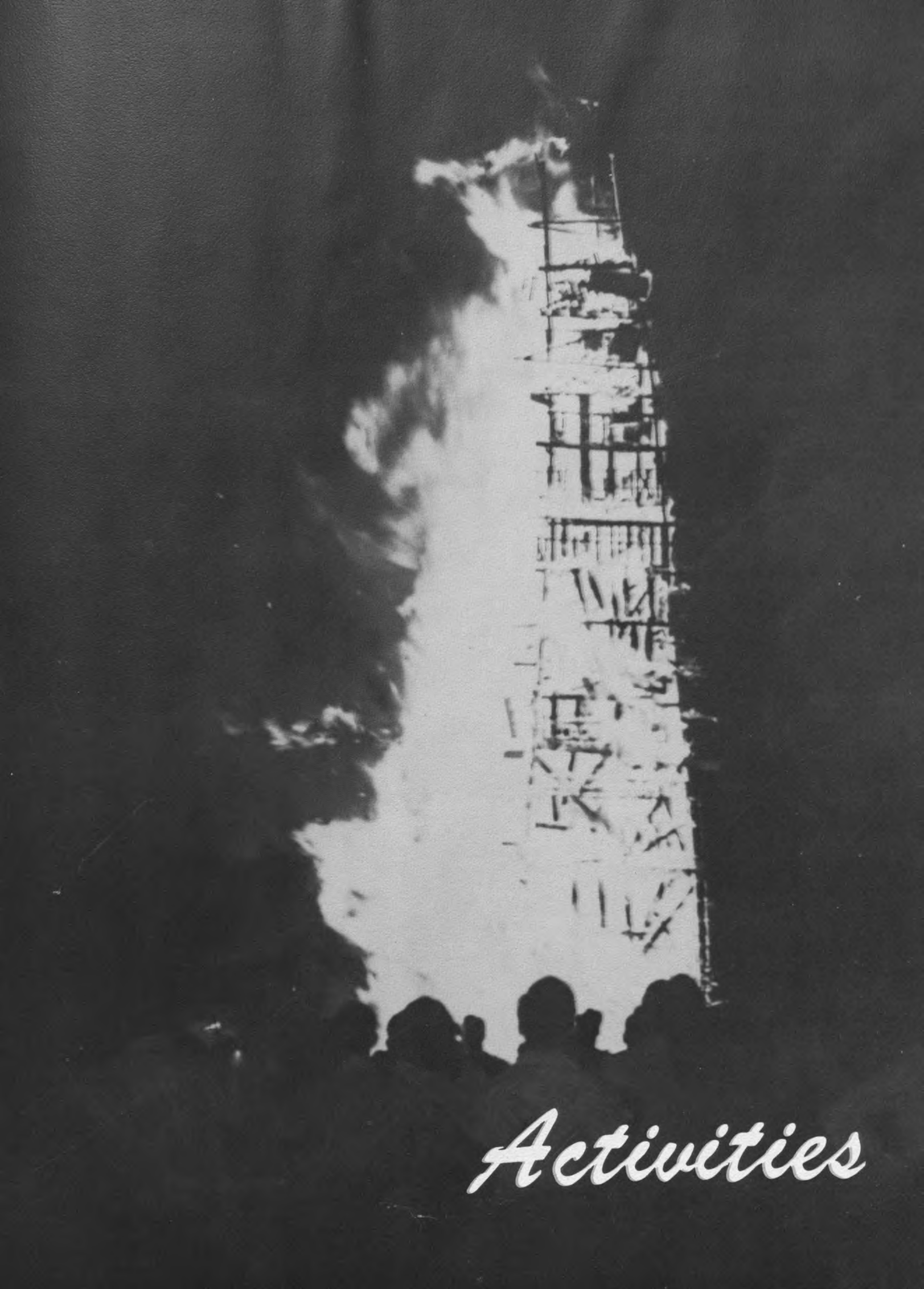

# Activities

# REGISTRATION





Those Registration "Blues" come around every year. Above, E. H. Vogel, art dept. head, counsels coeds. At right, students go from station to station scheduling courses.

# ORIENTATION







Avowed purpose of Freshmen Orientation is to acquaint new students with the University campus. Indoctrination in school traditions is also a vital part of Orientation.

At left, weary frosh relax for a needed bite to eat at lunch time. Above, upperclassmen indoctrinate beany-topped freshmen in the words to the Cougar Fight Song and Alma Mater.




## SLI TRIP

Cougar, Special to SLI was filled with rooters. "Remember the Buckhorn" became a familiar cry as UH fans stormed the walls of Lafayette.







## WILLIAM AND MARY RAID

The happy shouts of UH raiders' Operation Whitewash turned to groans when the outcome was not as expected. Evidently Virginia traditions were not the same as ours.





# ELECTIONS



Politicians vying each other for precious votes.




# YEA COUGARS



Cougars invade "Owl-land" for pep rally.









## SADIE HAWKINS DAY

Turn about was fair play on Sadie Hawkins Day. The Buckaroo-sponsored occasion was a signal for all Dogpatch damsels to nab their men. At upper left, a victim is treed. Above, a Dogpatch couple "sets" one out.



## HOUSTON HURRICANE

Storm warnings flew last fall and Cougarland girded itself for foul weather.

University Village residents left their cozy trailers and invaded campus buildings. At right, weary students ignore the howling wind in the Cullen building. Below, a coffee line forms in the cafeteria.












# HOMECOMING
## 1949

Homecoming activities were bigger and better this year than ever before. Even the rainy weather could not dampen ex-students and students' spirit Homecoming Day. Audrey Totter, glamorous movie star, Eddie Dyer, Manager St. Louis Cardinals, Mayor Oscar Holcombe were outstanding guests at the huge all-student pep rally. Miss Totter attended all Homecoming affairs as Honorary Homecoming Queen. Billye Jean Taylor was presented by Jack Valenti, President of the Ex-student Association as Homecoming Queen of 1949.





# HOMECOMING







Exes were honored with a luncheon, tea, play, and a dance at the Rice Hotel. The Homecoming Dance was sponsored by the Co-ed Club, whose president, John Quast, is shown above presenting Miss Taylor a bouquet. The ceremonies at intermission were broadcast over KATL.

Homecoming Queen finalists were chosen from some 30 University Coeds nominated for the honor. The four finalists, shown below crossing the campus, were feted at the numerous activities. They were Joyce Mixon, Billye Taylor, Jackie Hall, and Frances Harwas.

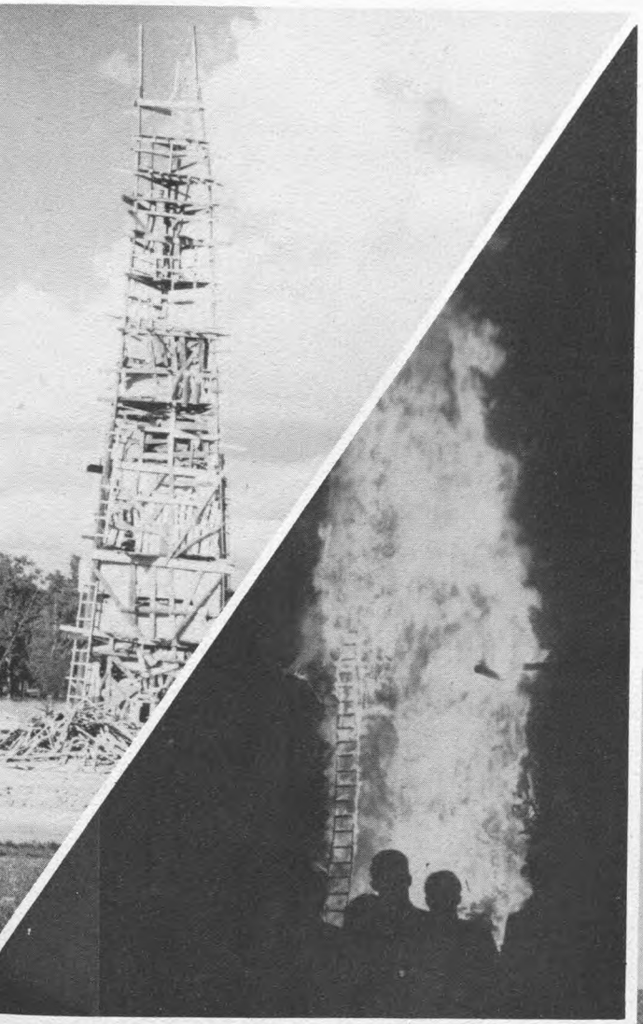

APO, service fraternity, sponsored and built the 90 foot Homecoming bonfire.

Above are before and after pictures of the bonfire.



# VARSITY VARIETIES



One of the featured acts of VV was a burlesque ballet by David Lipp and Carolyn Richter.



Varsity Varieties of 1950, traditional all student production sponsored by the Drama and Journalism Departments, was directed for the second consecutive year by George Durbin, graduate drama major.





Varsity Venus judges show Venus finalists, Wanda Polk, Wanda Sisk, Mary Lee Steinhort, Frances Harwas, Janie Owens, and Mildred Daigle how to pose for the photographer.

# DRAMA PRODUCTIONS





Albert Pavey, Jean Todd and John Anderson in "Night of January 16th.", which was unique in that it was enacted in the county courthouse.



"The Hasty Heart"



Circled is Bobbye Jean Richardson in character for her stellar role in the comedy "Oh Genevieve".



Florence Schwartz (Anna), Chris Miller (Chris) and George Rich (Mat) compare scripts for "Anna Christi".

# CELEBRITIES



General Dwight Eisenhower, President of Columbia University, looks over U. H. campus with Dr. Oberholtzer.





Sam Rayburn, Speaker of the House of Representatives, and Albert Thomas, both seated, visit with Dr. Oberholtzer and members of the faculty.

Circled is Dr. Robert Hutchins, Chancellor of the University of Chicago, who was another distinguished visitor on our campus.

Among those visiting celebrities not pictured were movie stars—Bruce Cabot, Peter Lawford, Ann Blyth, Audrey Totter, Buff star—Solly Hemus, and Mayor Oscar Holcombe.



H. R. Cullen, Joe Martin—Minority Leader of the House, Dr. Oberholtzer, and Jack Porter at a student assembly.



The Pepperettes and Horace Heidt entertain at a pep rally before the Wichita game.

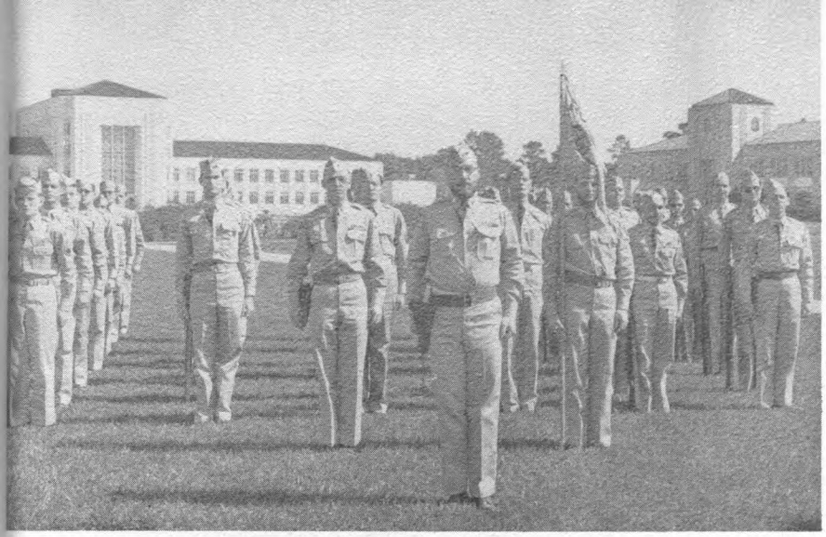

Co. "A"
1st. Lt. Marcus
Cantrell,
commanding

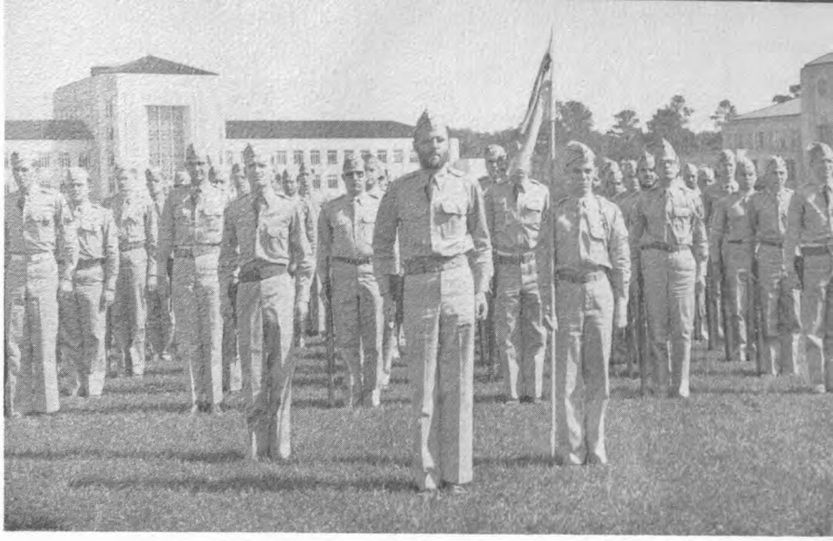

Co. "B"
Capt. Donald
Strickler
commanding

# R.O.T.C.



The Cullen Rifles



Battalion Staff
Lt. Col. Robt. B. Hoppe
Major Robt. Rutledge
Capt. Harvey Legate

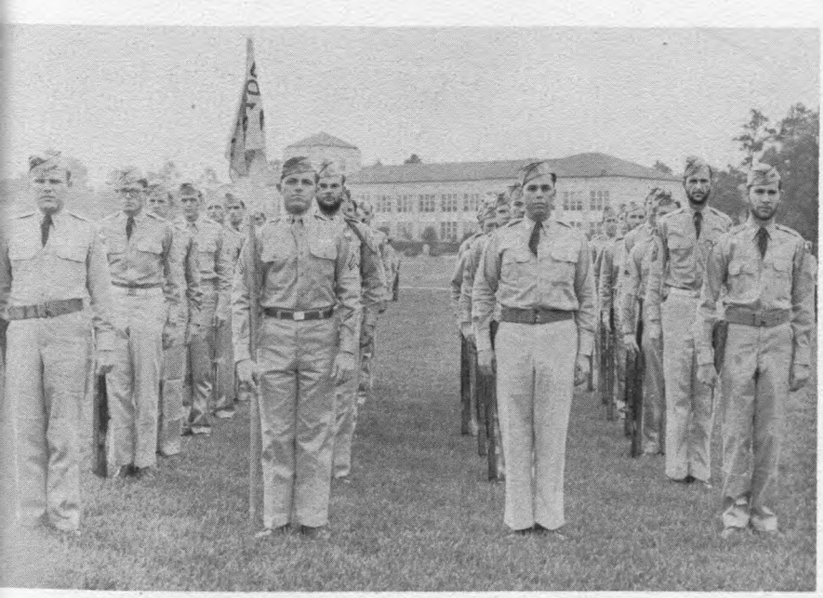

Co. "C"
Capt. Cliff
Horn,
commanding

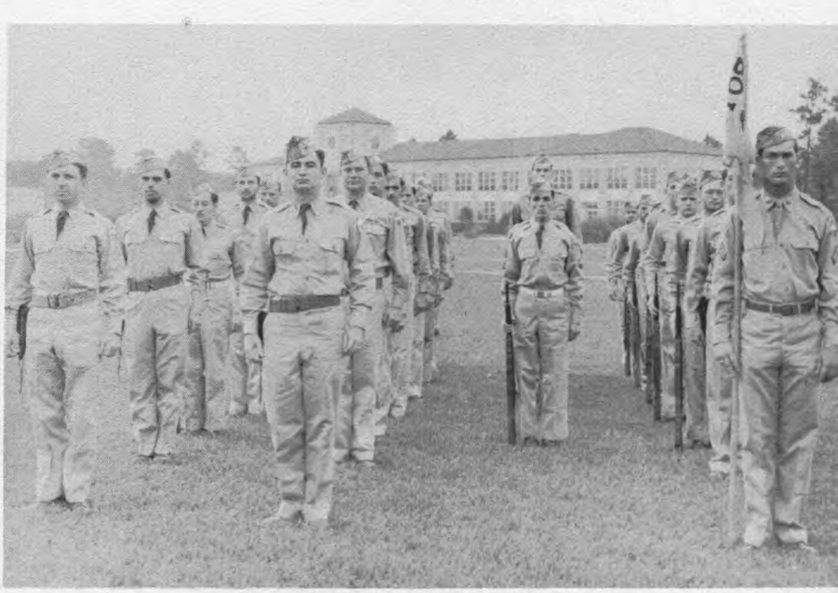

Co. "D"
Capt. Thomas
Watson,
commanding

# WILLIAMSON DAY



Among those present at the testimonial banquet for Mr. Williamson were the honoree, Ray Croker, Mr. Williamson's mother and brother, Mrs. Glenn Bond, and Tony Friloux.

Students set aside one day to honor J. E. Williamson, Director of Student Activities. Mr. Williamson was presented with a wrist watch at the general student assembly. Below he is seen with Betty Lou Arnold, student secretary of the Ex-Students.




# TECH SCHOOL GRADUATION







Dr. W. W. Kemmerer awarded diplomas to Tech School graduates in January, 1950. At right, he is presenting a diploma to Jeane Greene, first woman graduate of the Tech School.

# VARSITY "H" SWEETHEART BALL



In a semi-circle about athletic equipment are Sweetheart finalists, Laura Meyer, Mary Lee Steinhort, Marie Wilson, Wanda Sisk, Jeanette Buford, Amalia Heaton, and Dorothy Elliott.

Varsity "H" Annual Sweetheart Ball was held at the Crystal Ballroom, Rice Hotel. The 1950 Sweetheart, Mary Lee Steinhort, was presented as she walked through a large paper heart.



# ROTC BALL





Ernest Weaver and Cliff Horn look mighty happy over the choice of ROTC Queen finalists, Harriett Shearer, Amalia Heaton, Mary Jane O'Meara, Harriett James and Betty Sterns.

ROTC Queen, Mary Jane O'Meara cuts the cake with the help of Robert Hoppe at the Ball in the city Coliseum.

# AROUND THE CAMPUS

Student Government members entertained city councilmen at a tea following discussion on St. Bernard-Cullen Blvd. issue.



Below, Dr. Oberholtzer and a Delphian representative present scholarships to Willa Havner, Mary Louise Liles, and Rena Kozakis.






Happy New Year!



Frances Harwas, Mary Heaney, and Jessie Carso enjoyed the St. Thomas University Mardi-Gras, where they represented the U. of H.



CLIFF HORN
*Vice Chairman*

Halphen's trouble-shooter



DAVE HALPHEN
*Chairman*

He held the reins.

## FRONTIER FIESTA IN '50

Brains behind this year's "Greatest College Show on Earth" were the six students pictured here. They headed a vast army of Fiesta workers that made this show even greater than in previous years.

With the Fiesta Association and the staffs from each show, this team shattered all records. At press time, figures weren't available, but it looked like another attendance record.





Above, Business Manager Kirtley Harris and Ticket Chairman Ray Dickens check the books. At right, Public Relations Chairman Helen Moore and Grounds Chairman Gregory Owens map out plans for the '50 Fiesta.



FIESTA SECRETARIES—sitting: Delores Harris, Barbara Bassham, Joyce Skelton; standing—La Nelle Peterson, Carolyn Frosch, Joyce Lesky.



FIESTA CHAIRMEN — kneeling: Sullivan, Heying, Wiley, Carson, Harrison; standing—Cunningham, Ayres, Reine, Hendricks, Krasoff, Erikson, Gilpin.

# FIESTA STARTS ROLLING



Actress Ann Blyth starts the shaving.

Actually, the successful Fiesta in 1950 was the work of the entire student body. Members of the Fiesta Association pictured here directed operations in Cougarland's biggest activity.

Fiesta got off to a flying start in February with a mass shaving of all beard contestants.

The Fiesta Kick-Off Dance opened the season officially.

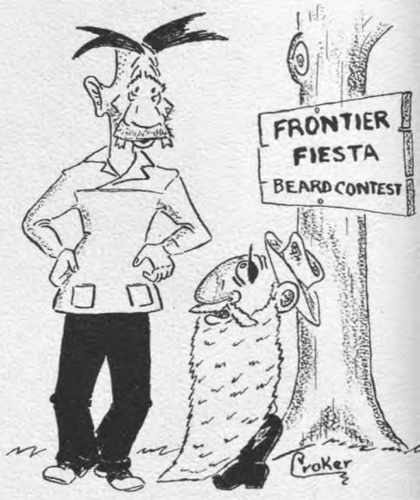






## THE FRONTIER FIESTA ASSOCIATION

Fiesta's first citizens, Sheriff Wade Wiley and Belle Betty Ann Cross were introduced at the Kick Off Dance. Left to right are Wiley, Sheriff Buster Kern, Belle Cross, Earl McMillian, and Dave Halphen. Mr. McMillian donated a new Ford to the beard contest.



**Shucks**, ma'am, growing a beard ain't bad.



Spring fever took its toll of workers.



# FIESTA DRAWS NEAR

Whiskers started sprouting and buildings started growing during the spring.

A Fiesta auction of ten coeds and ten men as well as the Bearded Wonder Contest kept interest alive as Fiesta time neared.



During the Fiesta auction, Bob Augenthaler bought himself a date with Mildred Daigle.



How do you expect him to work?

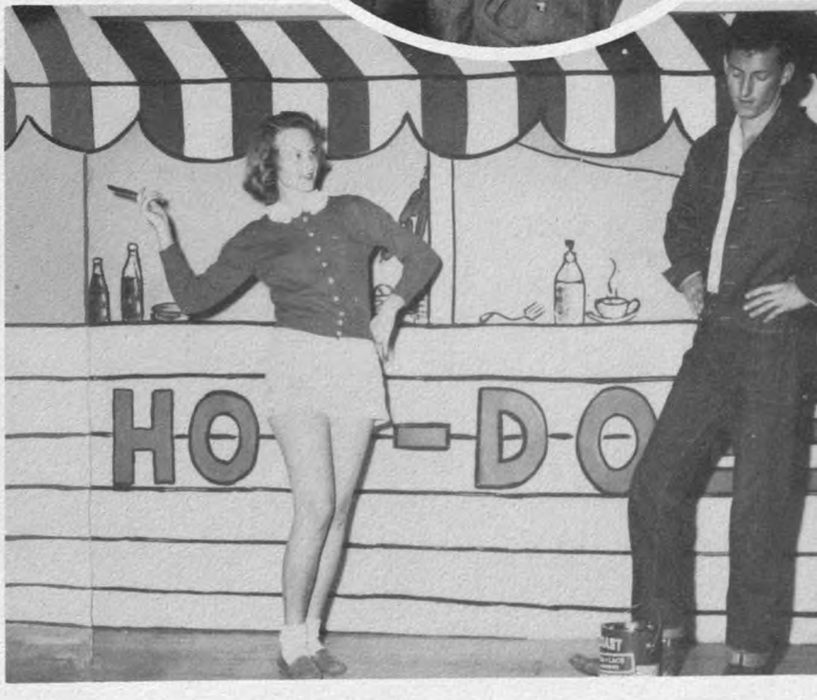


Finally through, and just in time.



Betty Ann Cross, Fiesta belle, and Wade Wiley, Fiesta Sheriff.

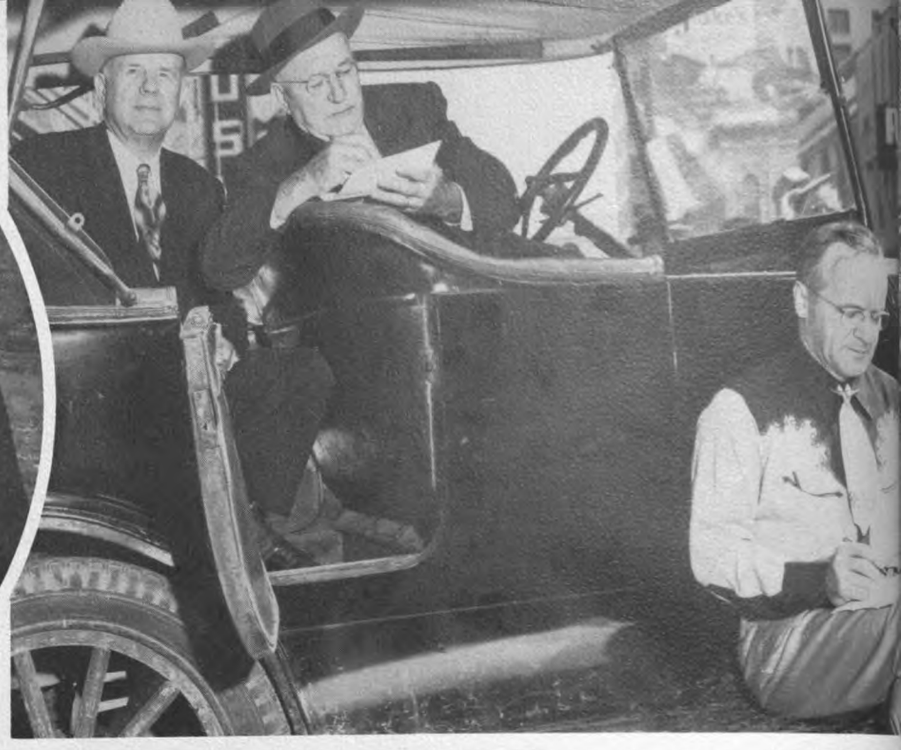

Judges for the Frontier Fiesta Parade down Main opening Fiesta officially were Earl McMillian, President E. E. Oberholtzer, and Dr. W. W. Kemmerer. Their choice for top float was the Silver Moon Saloon.



A man ain't safe in Fiesta City.

## OPENING DAY

Solving of the Bearded Wonder Contest mystery and a parade with full Western trimmings marked the close of preliminaries.

The big day, April 11, was here and that night, Frontier Fiesta of 1950 officially opened to crowds of Houstonians.

The Old West was in full bloom.



Marion Nelson caught Bearded Wonder Rex Green.

First to finish building was the Boot Heel.



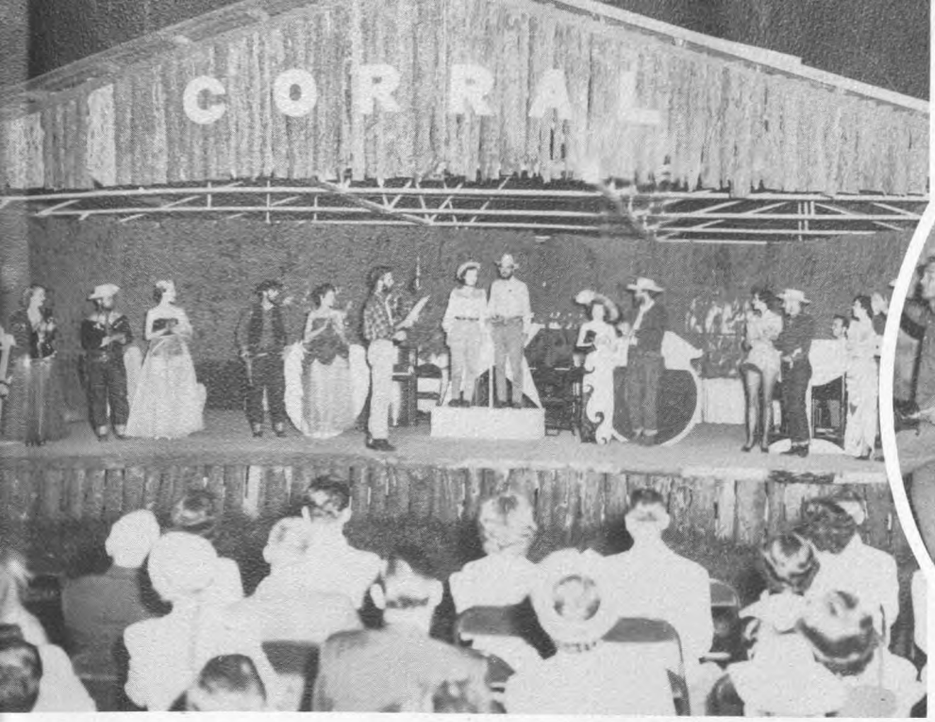


The Fiesta Pageant introduced the Belle and Sheriff to the audience each night.

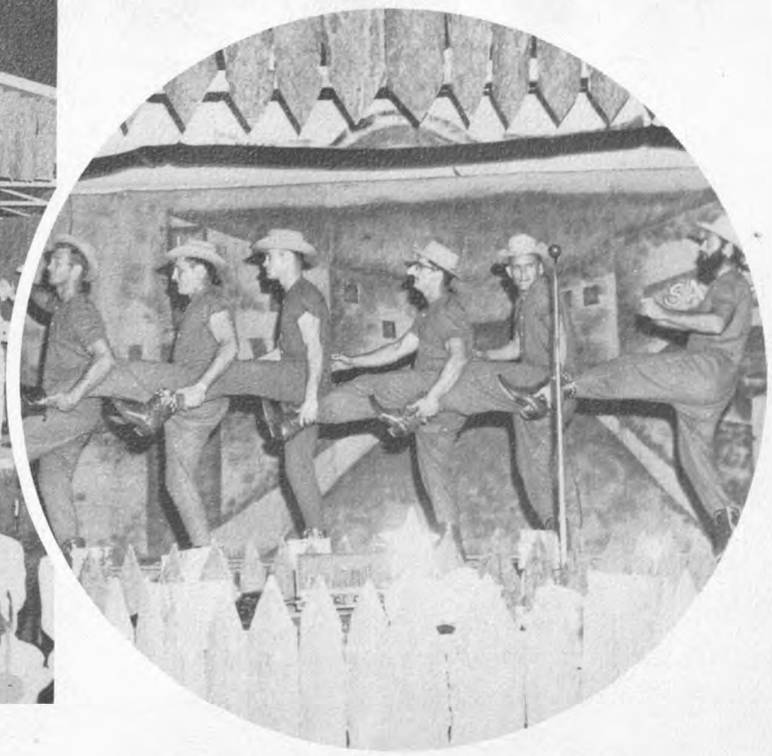

Cougar athletes swing out at the Red Boot Revue.

# OPENING NIGHT

On opening night, the sedate citizenry of Houston mingled in the brawling Western atmosphere of Fiesta City.

Bearded cowhands, costumed coeds, log-timbered cabarets—they all combined to form the 1950 Frontier Fiesta, the "Greatest College Show on Earth."

From Tuesday through Saturday, the crowds kept pouring into the modern boomtown. For five days, UH students offered entertainment of a bygone day.

Can-cans by the dozen, Western drama, comedy, song, dance, you name it. Fiesta City went all out to bring back the days of the cowhands and cowgirls to modern Houston.



Soused Pacific parodied a familiar musical.

Bella Union's gorgeous chorus.





The Bayou Queen offered original music.



Luscious eyefuls awaited Cavalier Theater audiences.



Far-famed was the Crow's Nest Powder Puff Revue.

# FRONTIER FIESTA FINALE

After a five-night run, longest in history, Frontier Fiesta for 1950 rang down the curtain on the last show. The show was over. Long live the show. With that thought in mind, planning began for Fiesta in 1951.

The first step would be one of the toughest, trying to find a successor to fill the boots vacated by Dave Halphen, Fiesta chairman this year.

With his selection announced at the Fiesta Banquet in May, another "*Greatest College Show on Earth*" would be under way made possible through the energies of the students of the University of Houston.

For another year, the spirit of the Old West would lie dormant, gathering strength to return to Fiesta City next year, bigger and better than ever.



Silver Moon Saloon's Gaslight Gaieties featured a Gay Nineties Theme.



A Bella Union torch song could even make the orchestra swoon.



# Administration

DR. E. E. OBERHOLTZER
*President*

The University of Houston



DR. W. W. KEMMERER
*Assistant to the President*

H. R. CULLEN

*Chairman*
Board of Regents

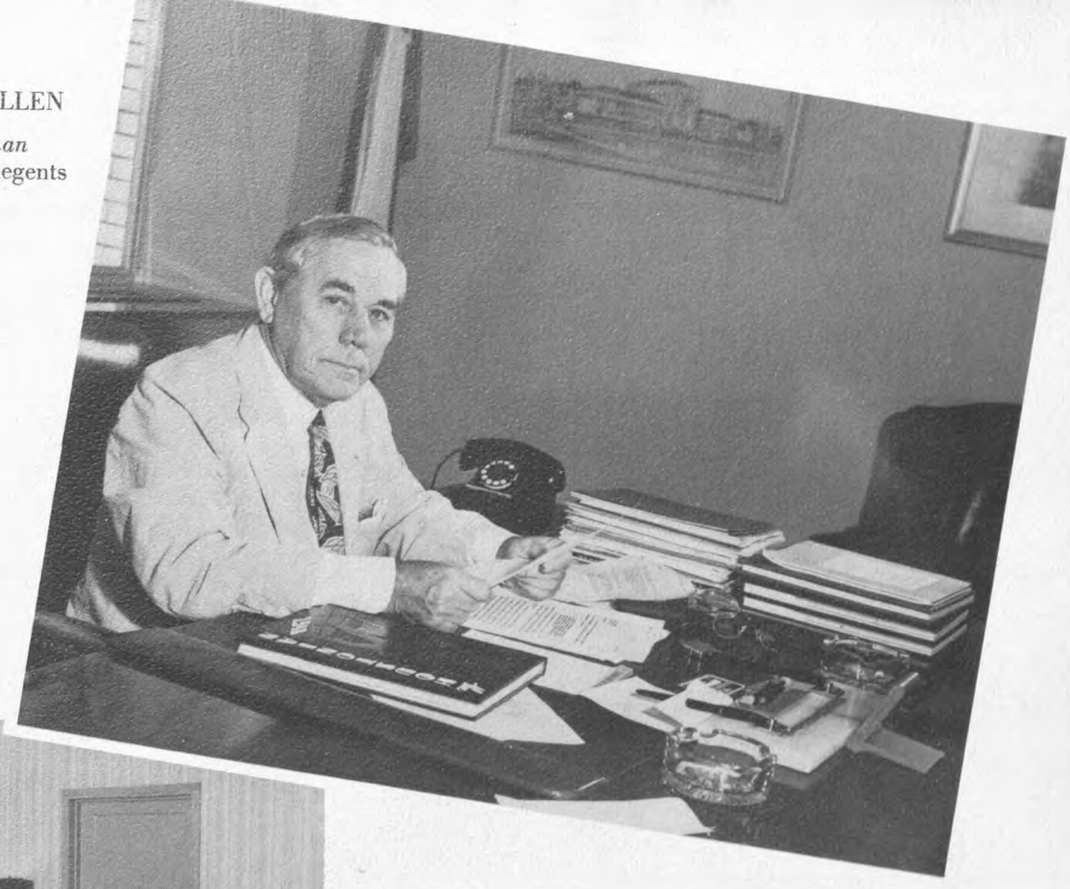

REGENTS NOT PICTURED

Col. James Anderson
H. O. Clarke, Jr.
Noah Dietrich
J. A. Elkins, Sr.
Lamar Fleming, Jr.
Palmer Hutcheson
F. M. Law
A. Dee Simpson



# BOARD OF REGENTS

BOARD OF REGENTS

Left to right: Mr. Cullen, Col. W. B. Bates, Mrs. Ray L. Dudley, Mr. Simon Sakowitz, Dr. W. W. Kemmerer, Miss Kathleen Bland (reporter). R. L. Wall (reporter).



OFFICERS

| | |
|---|---|
| *Chairman* | H. R. Cullen |
| *Vice-Chairman* | Col. W. B. Bates |
| *Secretary* | Mrs. James P. Houstoun |
| *Assistant Secretary* | James W. Rockwell |

BOARD OF REGENTS

Left to right: Mrs. Leta Nutt (recording secretary), James W. Rockwell, S. P. Farish, Mrs. James P. Houstoun, Dr. E. E. Oberholtzer.

# DIRECTORS OF SCHOOL

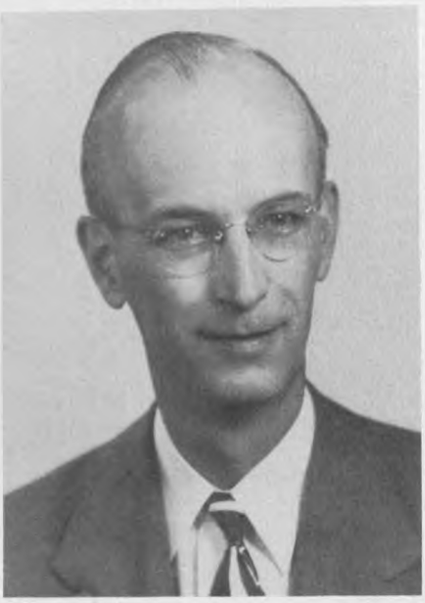

DR. CHARLES F. HILLER
*School of Arts and Sciences*



DR. EUGENE H. HUGHES
*School of Business*



DR. ARVIN N. DONNER
*School of Education*

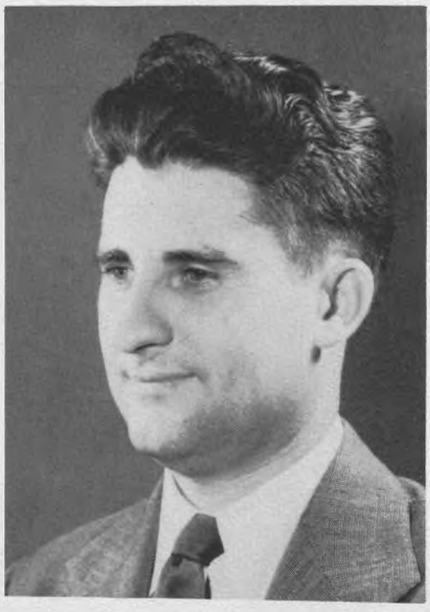

M. L. RAY
*School of Engineering*



DEAN A. A. WHITE
*School of Law*



DR. N. M. FERGUSON
*School of Pharmacy*



A. RAY SIMS
*School of Technology*

# STUDENT ASSOCIATION



GLENN "PAPPY" BOND
*Student Association President*




MARY LEE STEINHORT
*Student Association Secretary*




LARRY PARKER
*Student Association Treasurer*

## JUDICIAL COMMITTEE

Left to right: Horn, Horan, Steinhort, Sherrill, Gilpin, Watson.





BILL SHERRILL
*Attorney General*



# STUDENT COUNCIL

## STUDENT COUNCIL OFFICERS

Left to right: Gene Brown, secretary; Eloise Adams councilman-at-large; Ray Croker; president; Helen Moore, councilman-at-large; Harold Horan, vice president.



THE "UPPER HOUSE"

Left to right: front row—Willis, Powell, Moore, Abshier, Adams, Mr. McCluhan (sponsor); back row—Sherrill, Morrison, Horan, Croker, Brown, Wilson. Not pictured: Dickerson, Dickens, Smith, Miller, Harrell (fall semester councilman).

# STUDENT ASSEMBLY

## STUDENT ASSEMBLY OFFICERS

Left to right: Sue Sherrill, secretary; Jim McBride, parliamentarian; Ken Jones, president; Dale Carpenter, vice president; Jo Davis, clerk.

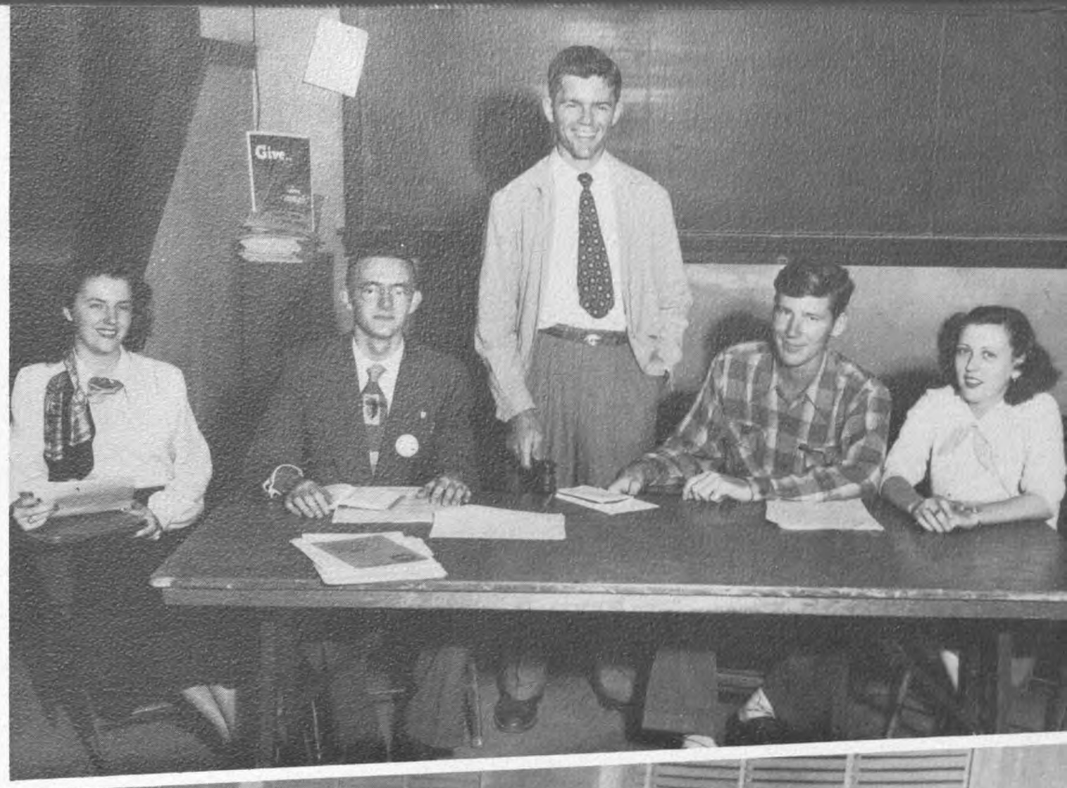


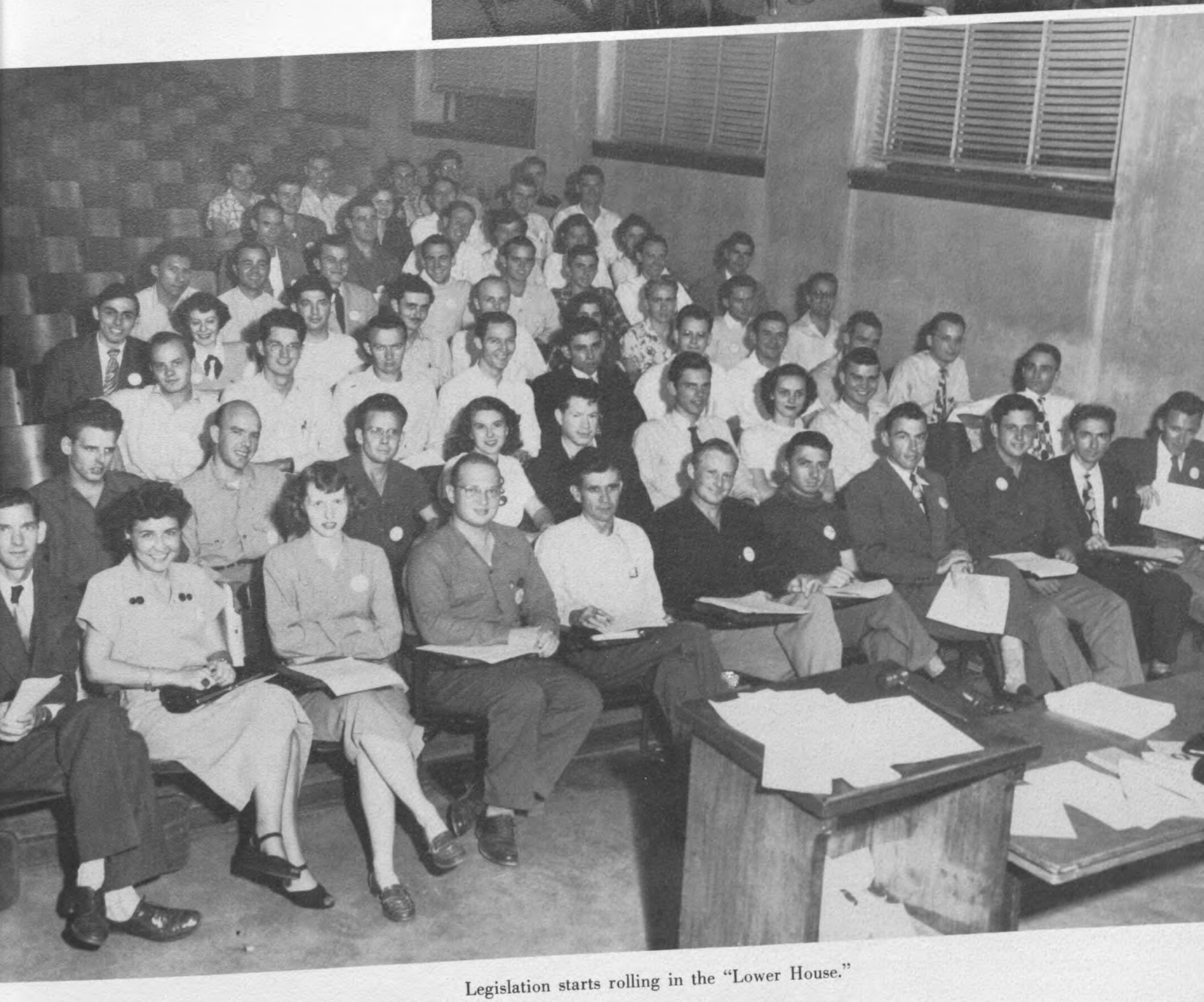

Legislation starts rolling in the "Lower House."



STUDENT COUNCIL—Left to right: Nancy Dean, Gertrude Thompson, Helen Vetuskie, Molly Young, Bobbie Womack (president), Charlyne Creger, Helyn Constantine, Shirley DePriest.



BOBBIE WOMACK
*President, Student Association*

# COLLEGE OF NURSING STUDENT GOVERNMENT



SHIRLEY DePRIEST
*Secretary, Student Association*

JUDICIARY COMMITTEE—Left to right: Muriel Colston, Beverly Roehrig, Jean Fain, Charlyne Creger (chairman), Geraldine Van Dyke, Shirley DePriest, Ruth Woods.






# Classes

# GRADUATE CLASS OFFICERS

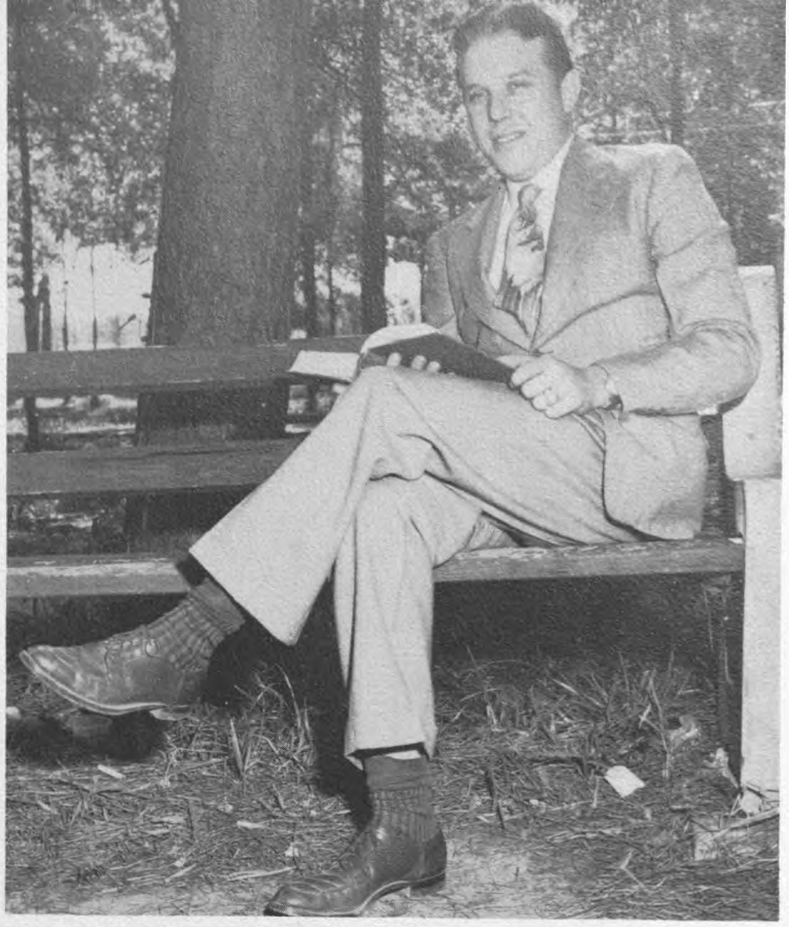

GEORGE MILLER
*President*



HARVEY SKINNER
*Vice-president*

HENRY ESCAMILLA
*Treasurer*

ACOSTA, RAMON S.
Bay City — *Business*

AHR, LEO
Houston — *Phys. Educ.*

ALLEN, CHARLES STUART
Bellaire — *Business*

ARNEY, BILLY J.
Houston — *Mgt.*


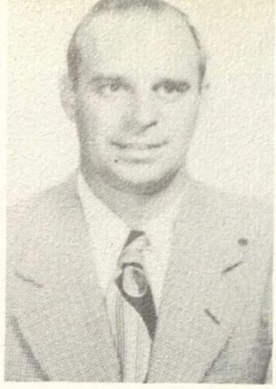
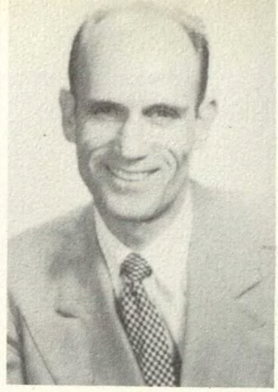


# GRADUATES

ARNOLD, BETTE LOU
Houston — *Drama*

ATKINSON, HOWARD L.
Houston — *Personnel Admin.*

BARTLING, VICTOR WILLIAM
Houston — *Business*

BERRY, ARLIE LINTON
Houston — *Arch.*

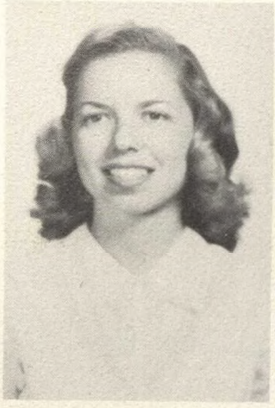
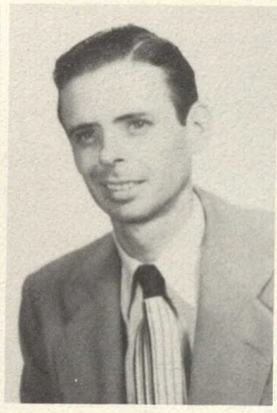



BLUE, HARLEY RUSSELL
Houston — *Educ.*

BOLIN, LEROY ARTHUR
Percy, Ill. — *History*

BOUCHER, GILES W.
Houston — *Psych.*

BRISCO, ROSCOE B.
Atoka, Okla — *Indust. Engr.*

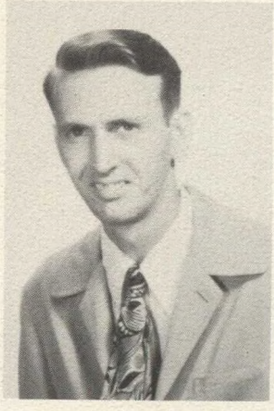




BROOKS, DAVID GEORGE
Houston — *Arch.*

BROOKS, PAUL LEE JR.
Houston — *Geology*

BROWN, LEO CLIFFORD
Houston — *Chem. Engr.*

CASH, ROYCE ERSKINE
Houston — *Mgt.*

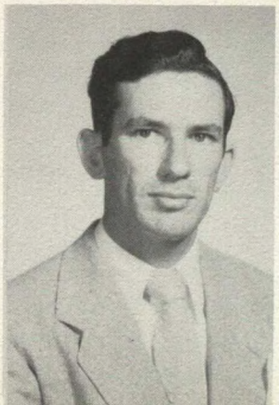






CATES, ARTHUR R.
Baytown — *Advert.*

CHAO, HSIEN SUI
Hong Kong, China — *Mech. Engr.*

CHMELIK, E. JOHN
Houston — *Petr. Engr.*

CIFRA, MICHAEL
New Castle, Pa. — *Business*

ENOCH, ROBERT WILLIAM SR.
Houston — *Pharm.*

ESCAMILLA, HENRY GEORGE
Houston — *Business*

EVANS, FRED R.
Fort Worth — *Educ.*

FAIRCHILD, CHARLES MONROE
Burke — *Clinical Psych.*

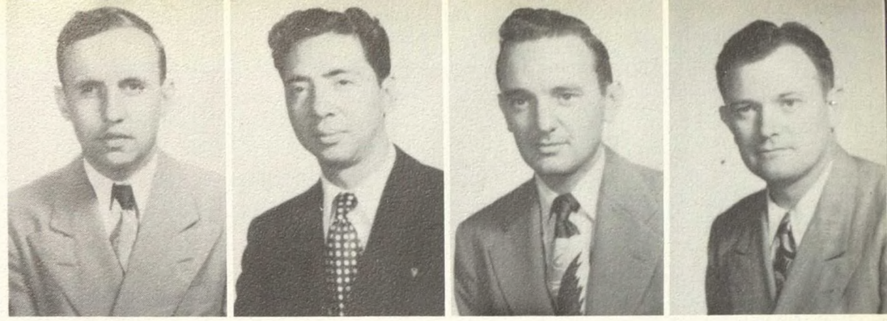

# GRADUATES

GRADUATES

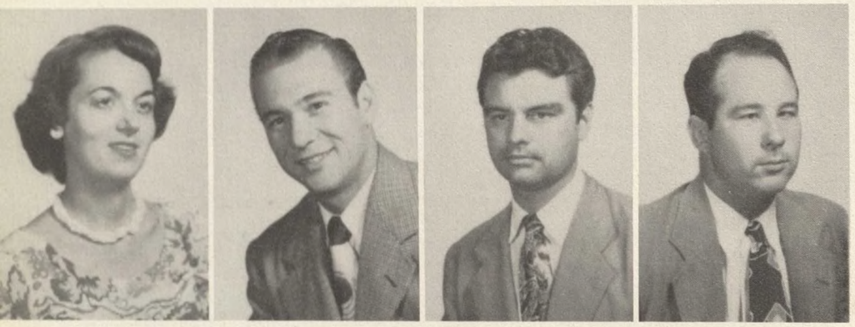

CLARK, CLATIE ELEANOR
Port O'Connor — *Educ.*

CLEVELAND, WILLIAM FRANKLIN
Houston — *Educ.*

CLIFTON, HOWARD ROWLAND
Houston — *Art*

CODAY, FRED C. JR.
Logansport, La. — *Educ.*

FEATHER, EDWARD MERTON
Houston — *Acct.*

FIELD, LEWIS W.
Houston — *Clinical Psych.*

FU, WENDELL TOU
Shanghai, China — *Civil Engr.*

GARCIA, KENO
Rosenberg — *Educ.*

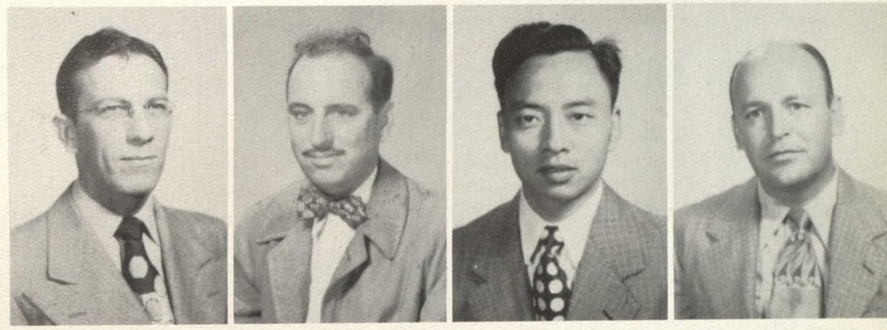

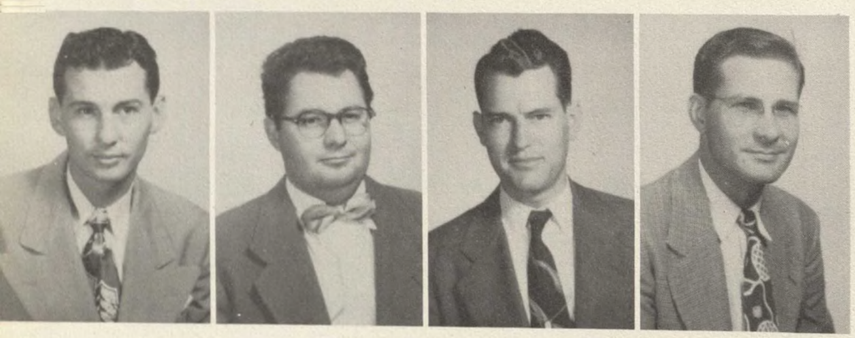

COLE, HAROLD EDWARD
Houston — *Health and Phys. Educ.*

CORNWELL, BEVERLY L.
Sour Lake — *Physics*

COURTNEY, CECIL
El Dorado, Ark. — *Geology*

CULLEN, LUCIEN HUGH
Houston — *Business*

GATES, MAE CHANDLER
La Pryor — *English*

GRACIDA, HENRY JOSEPH JR.
Houston — *Arch.*

GREEN, CARL K.
Houston — *Guidance*

HALPHEN, DAVID WALTON
Houston — *Mgt.*

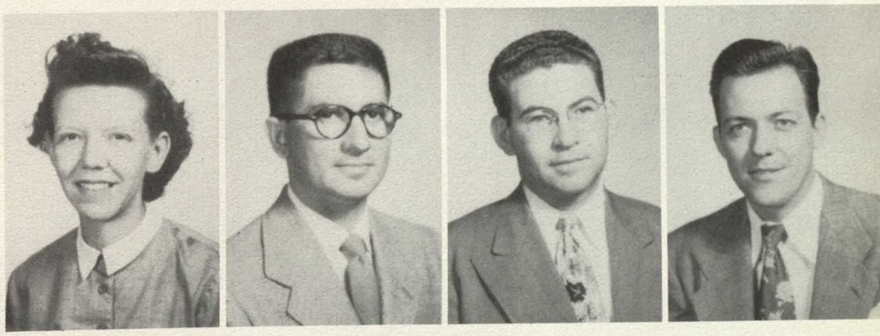

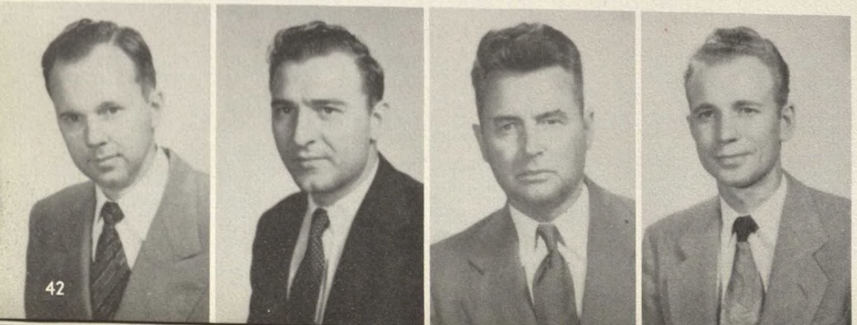

DONAHO, RUEL MARTIN JR.
Houston — *Metal. Engr.*

EBERT, CHARLES E.
Bellville — *Elect. Engr.*

EDWARDS, MARION BROWNFIELD
Brownfield — *Chemistry*

EKLUND, HERMAN EUGENE
Houston — *Acct.*

HAIRGROVE, ELLIS MAURICE
Nacogdoches — *History*

HARPER, LEO CHARLES
San Antonio — *Psych.*

HARTLEY, JAMES HUBERT
Houston — *Acct.*

HENCERLING, MAURICE HARDY
Yoakum — *Sociol.*

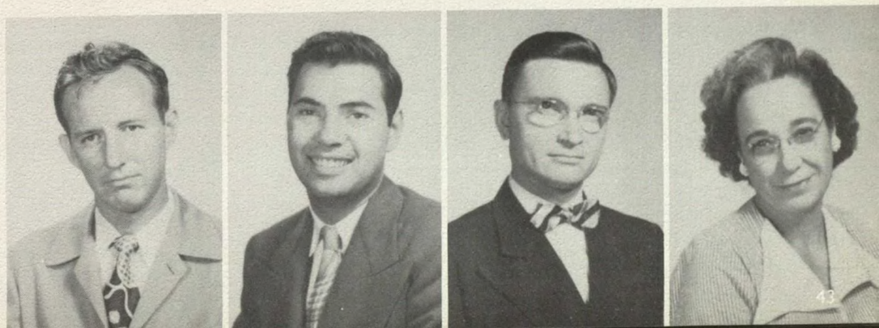



HIBBERD, PAUL ERIC
Houston — *Pharm.*

HIBBS, EDWIN BULIAN
Houston — *Pharm.*

HILL, SAMUEL SIDNEY
Peoria, Ill. — *Psych.*

INGLIS, JEAN
Houston — *Psych.*

LEE, LUTHER EDWIN
Houston — *Educ.*

LEMBURG, MORRIS SHEPPARD
Houston — *Business*

LINDSEY, WALTER WOODROW
San Saba — *Educ.*

LITOWICH, CAROLYN M.
Houston — *Photo.*



# GRADUATES

GRADUATES

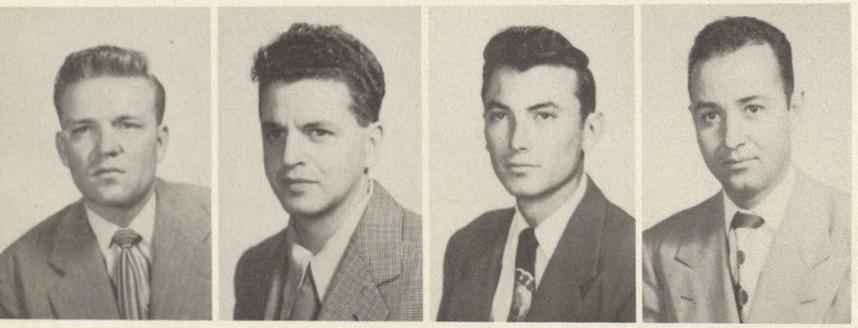

JOHNSON, BILLY THOMAS
Frost — *Psych.*

JONES, ROBERT DILLON
Houston — *Law*

KAUFHOLD, JOSEPH, JR.
Houston — *Pharm.*

KAZIM, SHARAF ABDULLAH
Mecca, Arabia — *Geology*

LOCKMAN, HAL DEAN JR.
Malvern, Ark. — *Advert.*

MARES, JOSEPH LAWRENCE
Galveston — *Biology*

MARTIN, HARRY J. JR.
Houston — *Educ.*

MAYHEW, E. J.
Houston — *Business*

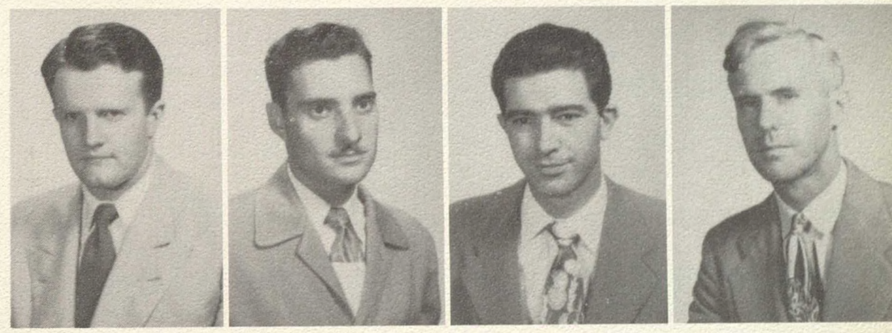



KELLER, GRACE
Houston — *Psych.*

KINCAID, JIMMIE BOYD
Kansas City, Mo. — *Psych.*

KINCANNON, FRANKE LOUISE
Longview — *Business*

KISTER, TOM L.
Houston — *Geology*

MILLER, JOHN LEE
Houston — *Mgt.*

MILLSAP, WOODROW WILSON
Houston — *Mgt.*

MINTO, HARRY deNEMOURS
Houston — *Educ.*

MITCHELL, ORVILLE LEONIDAS
Houston — *Mech. Engr.*

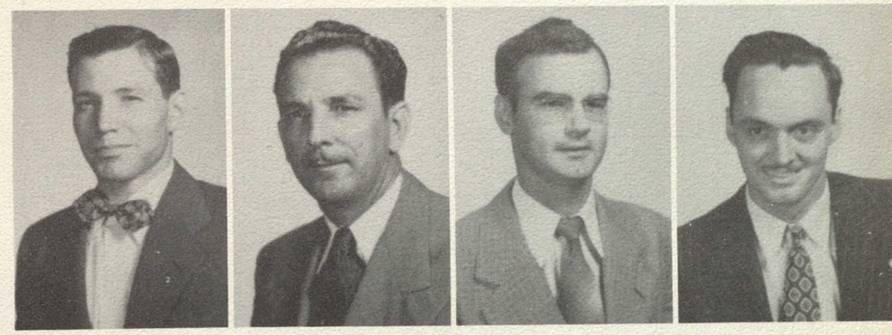



KITTINGER, W. TOWNERS, JR.
Houston — *Physics*

KOENIG, HARRY COOPER
Albany, N. Y. — *Language*

KOSUT, JOHN MARIAL
Houston — *Indust. Engr.*

LEAVANS, CHARLES WILBUR
Houston — *Psych.*

MOORE, CLARENCE ODELL
Groveton — *Educ.*

MORALES, ORLANDO ALBERTO
Bogota, Colombia — *Petr. Engr.*

MORE, SOPHIA
Greece — *Bacteriology*

McCARTHY, THOMAS FANCIS
Boston — *Educ.*

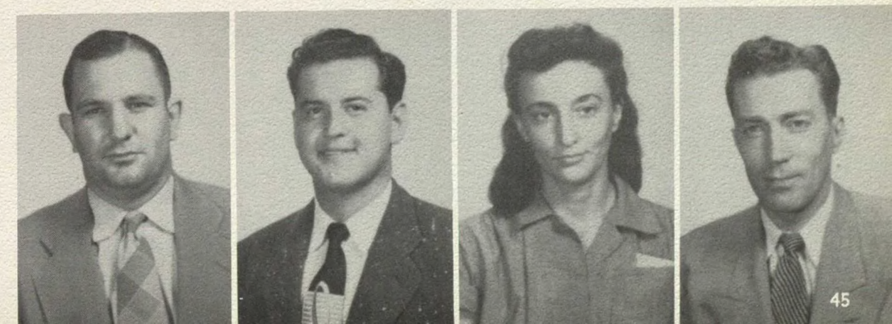



McFARLAND, MELBOURNE G.
Houston — *Educ.*

NELSON, VERNON ORVILLE
Waxahachie — *Psych.*

PAPANDRIANOS, VASO D.
Houston — *Biological Science*

PAREDEZ, ENRIQUE
Ganado — *Fine Arts*

SIMONS, WALTER BERNARR
Houston — *Psych.*

SHILLER, RUTH ELAINE
Houston — *Business Educ.*

SILBERSTEIN, MILTON LENARD
Houston — *Pharm.*

SNOW, NOEL
West Columbia — *Sociol.*



# GRADUATES

GRADUATES

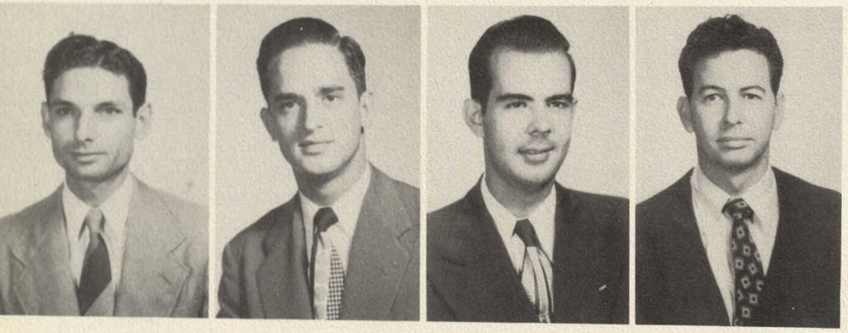

PARRISH, BUFORD
Houston — *Business*

PEEL, FRANK WEST III
Arlington — *Arch. Engr.*

PETERSON, ARTHUR DAHLEN
Houston — *Psych.*

RADER, MAURICE MORGAN
Houston — *Mgt.*

STEWART, ERMINE PARTAIN
Houston — *Psych.*

STOUGHTON, RALPH EUGENE
Pittsburg, Pa. — *Educ.*

SWATY, ROBERT ANTON
Little Rock, Ark. — *Educ.*

TATUM, R. B.
Houston — *Petr. Engr.*

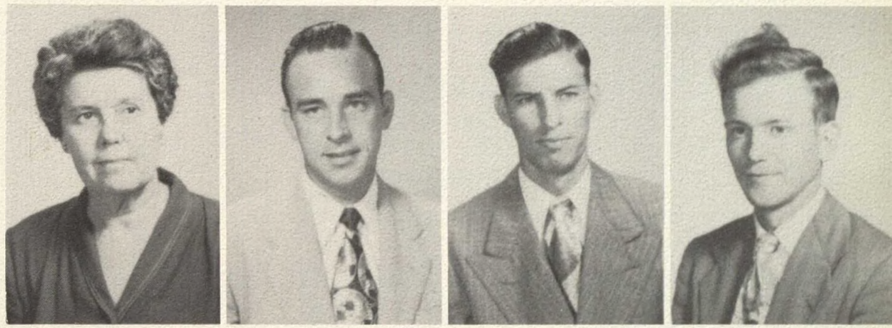



RAU, JACK NORMAN
Houston — *Indust. Engr.*

RAYBURN, JAMES LEE
Houston — *Pharm.*

REES, ERVIN E.
Alief — *Mech. Engr.*

RICHARDSON, O. BYRON
Baytown — *Psych.*

THAYER, ALMA SUTTON
Houston — *Educ.*

THOMPSON, JOHN W. JR.
Los Angeles, Calif. — *Business*

TIMM, MARY BETH
Muscatine, Iowa — *Photo.*

TITUS, JULES RICHARD
Port Arthur — *Journ.*





ROGERS, EDMUND ALBERT
Orlando, Fla. — *Educ.*

SANDDAL, ROSS BENNETT
Houston — *Photo.*

SCHUCHARDT, ELIZABETH HOOD
Sweeny — *Educ.*

SECHET, FRANCOISE MARCELLE
Nogent-Sur-Marne, France — *Business*

TOMPKINS, LEE LAFAYETTE
Houston — *Mech. Engr.*

WIKLE, LUTHER MILTON
Huntsville, Ala. — *Business*

WILLIAMS, JAMES ELLIS
Linden — *Speech*

WORSHAM, MARY MARGARET
Orange — *Educ.*





WRIGHT, JIM
Houston — *Phys. Educ.*

ZAPP, W. T.
Houston — *Phys. Educ.*

ZWILLENBERG, ARNO H.
New York — *Micropaleontology*

# GRADUATES

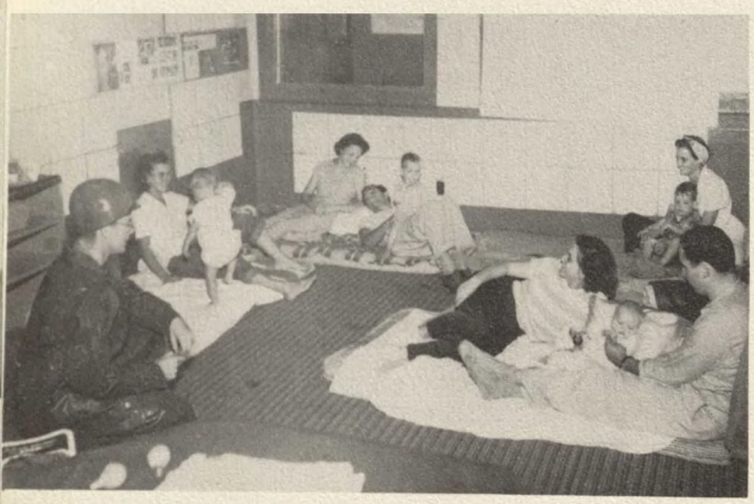

Village refugees in our "storm shelter".



Everybody's happy but Milligan.

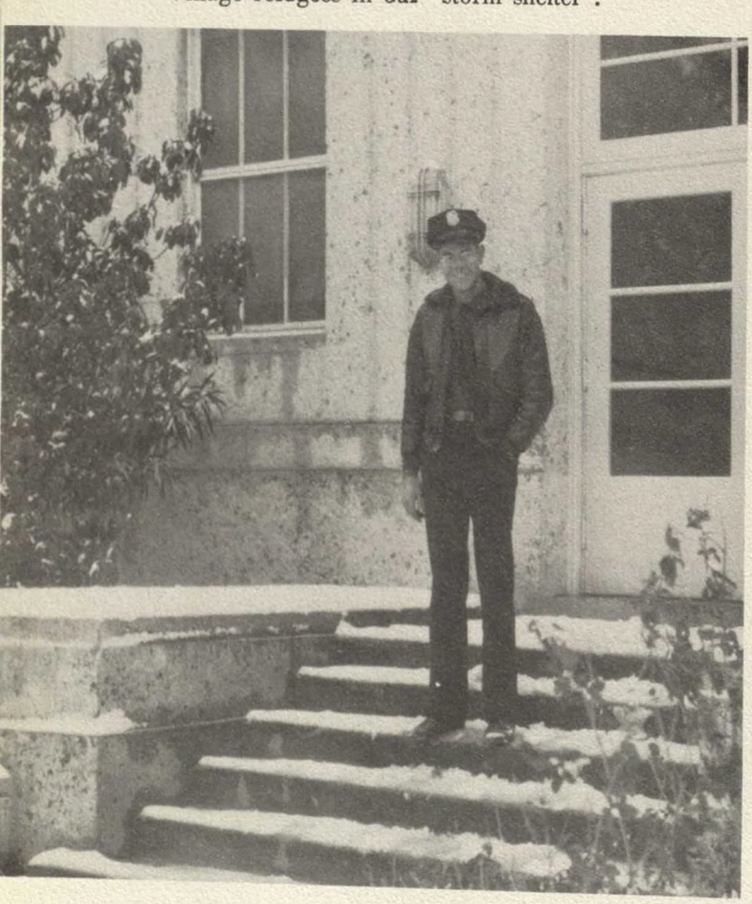

Officer Edwards on duty.

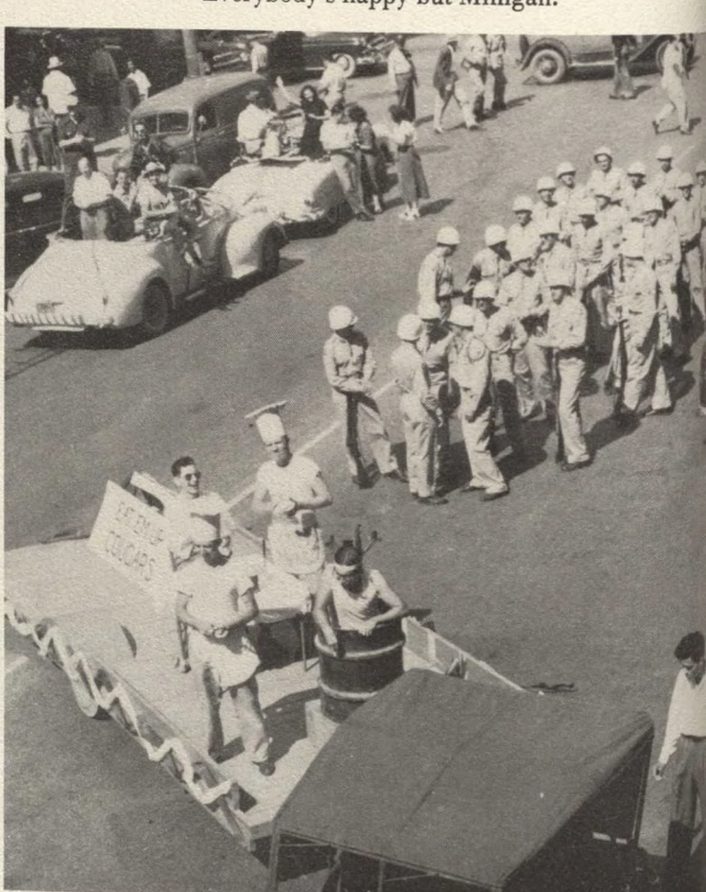

Cougar supporters strut their stuff.

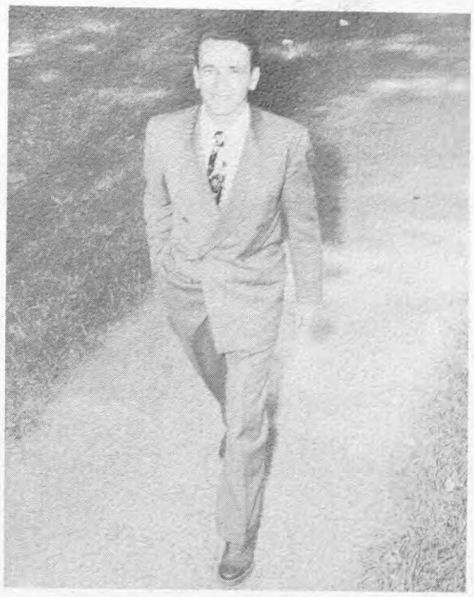

BILL SHERRILL, *President*



SHEARN SMITH, *Vice President*

# CLASS OF 1950



SUE SHERRILL, *Secretary*



NANCY GILL, *Treasurer*



The Cougars rode high that day.



ACEVEDO, HOMER E.
Laredo *Biology*
Pre-Med Society 48-49; Newman Club 48-49; Cadet Officers Association 48-49.

ADAMS, ELOISE FAITH
Houston *Govt.*
Pre-Med Society 47-48; Canterbury Club 47-50; Band 48-50; Orchestra 48-49; "Song of Norway" 49; Frontier Fiesta 49.

ANDERSON, JEFF L.
Carthage *Mech. Engr.*
Society of Engineers

ANDERSON, PEARL C.
Houston *Speech*
Forensic Club President 49; Radio Guild 49.



Edgar Bergen visits Cougarland.

# SENIORS



ADAMS, LLOYD JOSEPH
Houston *Indust. Engr.*
Newman Club 47-50; Society of Engineers 48-50; Student Assembly 48; Library Assistant 47-50.

AGUILAR, MANUEL JR.
Victoria *Acct.*

AIROLA, JOE A.
Fairbanks *Soc. Science*
Methodist Student Movement 47; Future Teachers of America 47.

AKERS, EMMA K.
Palacios *Mgt.*
Methodist Student Movement.



ALDIS, BARNEY A.
Cuero *Math.*

ALESSANDRA, SAM V.
Houston *Phys. Educ.*
Varsity "H" Association 47-50; Basketball Manager 47-50.

ALEXANDER, F. WADE
Abilene *Mgt.*
Alpha Phi Omega 48-50; Writers Club 48-50; Honor Roll 47-49; Frontier Fiesta; Psychology Club 49-50; Veterans Club 49-50.

ALEXANDER, GEORGE W.
Garrison *Geology*

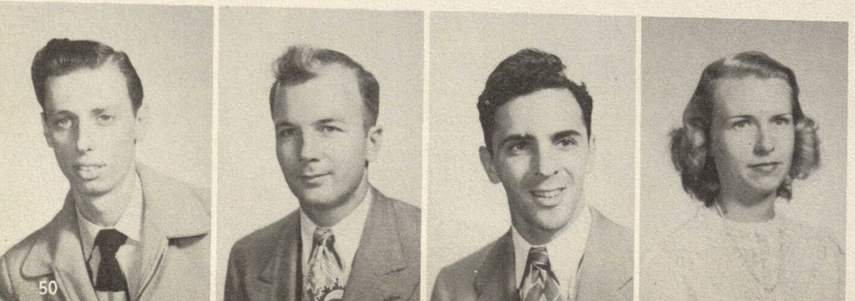

ALLEN, PATRICK THEODORE
Houston *Math.*

ALLISON, JOHN C.
Houston *Mech. Engr.*

AMBROSE, JOSEPH JAMES
Houston *Geology*

ANDERSON, EUNICE DORIS
Houston *History*



ANDREWS, MARIAN C.
Houston *Sociol.*

ARBUCKLE, MIKE
Houston *Business*

ARCHER, DAVID C. JR.
Baytown *Geology*

ARCHER, JOHN LEROY
Houston *Mech. Engr.*

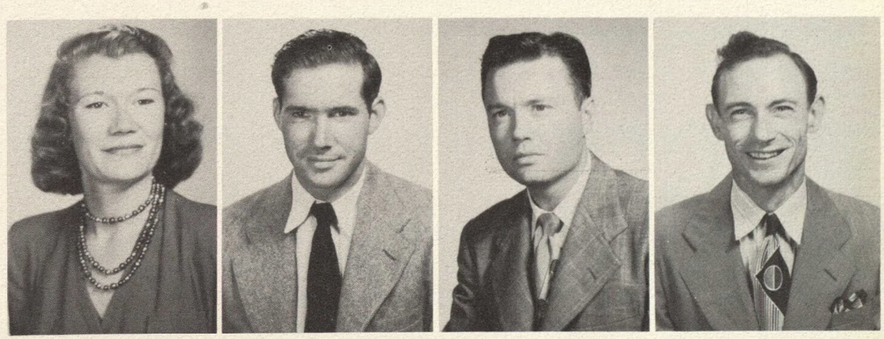

ARMSTRONG, CHARLES
Houston *Petr. Engr.*

ARNOLD, ROBERT C.
San Antonio *Indust. Mgt.*

ARRENDELL, CAMMID O.
Cleveland *Mgt.*
Baptist Student Union.

ASKEW, CHARLES LAMAR
New London *Petr. Engr.*

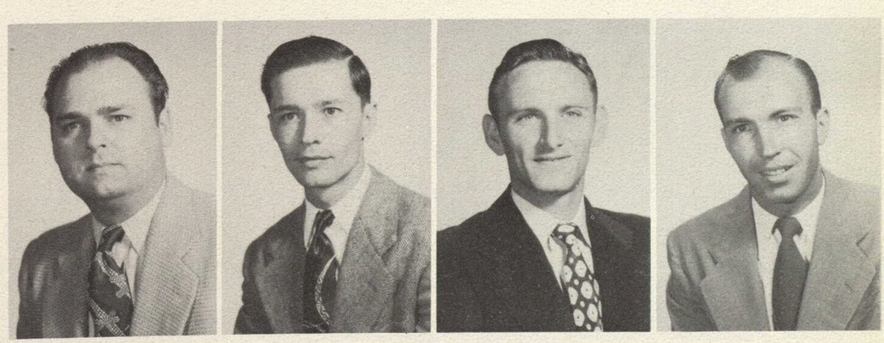

ASWELL, CLARENCE C.
Pasadena *Trans.*

AUBERTIN, WILLIAM JAMES
Houston *Art*
Art Club.

AYRES, JAMES HOWARD
Houston *Psych.*
Red Masque Players 46-47; Texas Academy of Science Vice President 46-47; Veterans Club President 48-49; Student Assembly 48-50; Head Yell Leader 49-50; Frontier Fiesta Chairman 49-50; Co-Ed Club 49-50; Forensic Club 48-50; Mental Hygiene Society 49-50; Psychology Club 49-50; Phi Theta Kappa 47-49; Canterbury Club 49-50.

BALDWIN, HOWARD LYLE
Houston *Mech. Engr.*

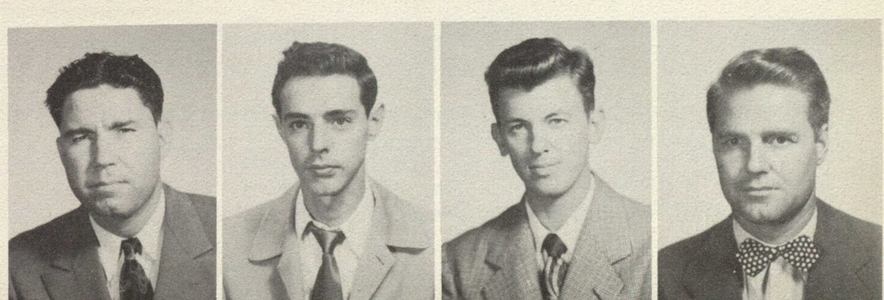



Bella Union of 49's Fiesta

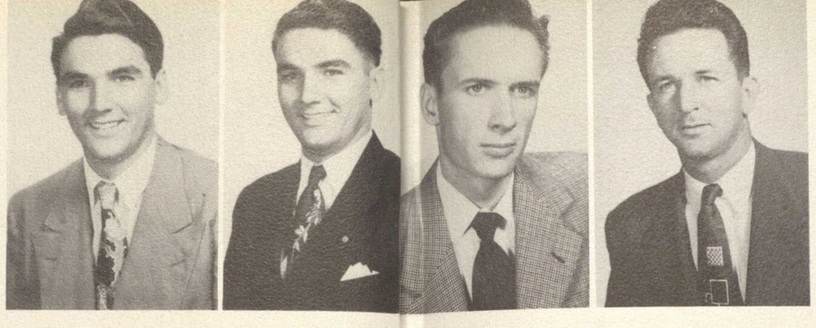

BAMMEL, CHARLES A.
Houston *Mech. Engr.*
Society of Engineers.

BAMMEL, EMMET O. JR.
Houston *Mech. Engr.*
Society of Engineers 44-50.

BENTLEY, JAMES W.
Waco *Business*
Methodist Student Movement; Future Teachers of America; Honor Roll 48; Business Administration Club.

BERKSTRESSER, VIRGEL
Houston *Civil Engr.*



Cheer Leaders practice yells.

# SENIORS



BANKER, STANLEY QUICK
Greenwich, Conn. *Business*

BARNABY, LOUIS MARTIN
Waco *Health & Phys. Educ.*

BARRIOS, GERALD G.
Vinton, La. *Pharm.*
Vice President of Mortar & Pestle 48-49.

BARTHOLOMEW, COZETTA LOUISE
Houston *Home Ec.*
Co-Ed Club 47-48; Home Economics Club Parliamentarian 48-49; President 49-50.



BATEMAN, SAMMIE J.
Houston *Geology*

BECK, JOSEPH DALE
Bellaire *Elect. Engr.*

BEDERMAN, ANTOINETTE T.
Houston *Arch.*
Escrollus Society 46-49, Secretary 48-49; Rocking U 47-49; Art Club 49.

BEERBOWER, ALBERT BEN
Houston *Pre-Dental*

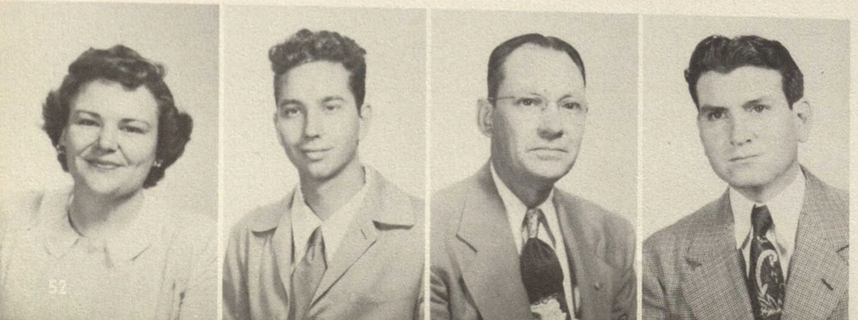

BELL, DOLORES
Houston *Psycho.*
Baptist Student Union 46-50; Sec. 47-48, Magazine Representative 48-49, Treasurer 49-50; Phi Theta Kappa 46-48; Honor Roll 46-48; Frontier Fiesta 48-49; Psychology Club 48-50; Davis Exes 48-49.

BELL, JACQUE FREDERIC
Houston *Arch.*
Escrollus Club.

BELL, LOUIS COLUMBUS
Houston *Pharm.*
Mortar & Pestle Treasurer 48-49.

BENNETT, GEORGE E.
Houston *Pre-Law & Economics*



BERTRAM, OLIVER H.
Houston *Pharm.*

BEVERIDGE, WALTER LEWIS JR.
Houston *Power*

BILLINGSLEY, PAUL R.
Houston *Phys. Educ.*

BINGHAM, KENNETH ARVAL
Houston *Elect. Engr.*



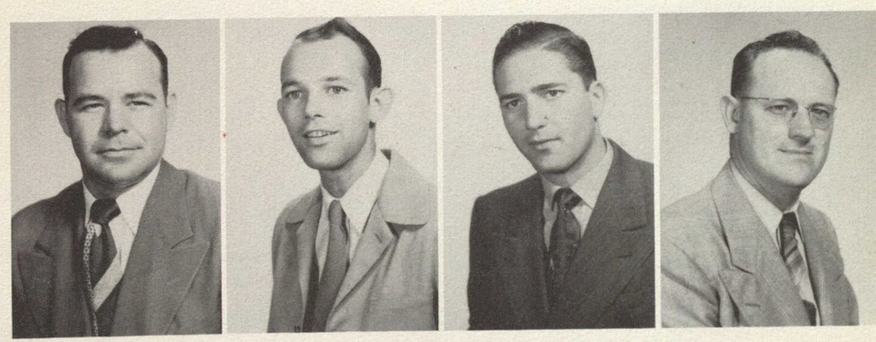

BLACK, CHARLES BILLY
Joaquin *Mgt.*

BLACKWELL, DEAN JR.
Parsons, Kan. *Public Admin.*

BLANKENSHIP, ROBERT SIDNEY
Houston *Trade & Trans.*

BLASINGAME, HOWARD R.
Houston *Mgt.*



BOND, BYRON GLENN
Houston *Educ.*
Student Assoc. President 49-50; Delegate to Texas Independent Student Assoc. Reg. Convention 49; Junior Vice President 48-49; Student Council 48-49; Baseball Letterman 48-50, Capt. 48; Varsity "H" Assoc. 48-50, Treasurer 48-49; Judicial Committee 48-49; Texas Intercollegiate Student Association Delegate 49-50.

BONEWITZ, FLORENCE
Houston *Second Educ.*
Co-Ed Club; Cougar Collegians; Methodist Student Movement; Future Teachers of America.

BONO, VETA NELL
Missouri City *Phys. Educ.*

BORCHERDING, HARRY ROY
Houston *Mech. Engr.*



All were in a jesting mood.

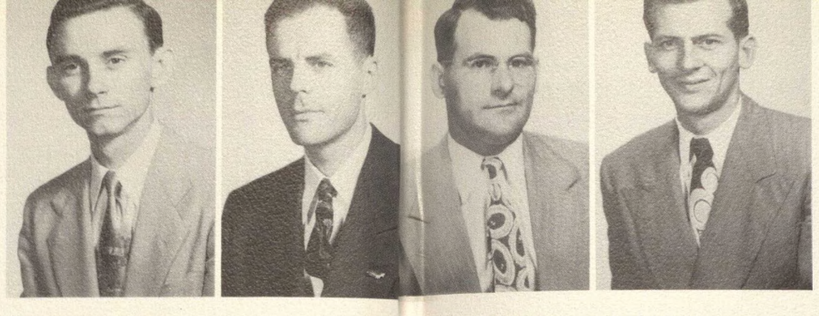

BOSTON, ROBERT F.
Houston *Psych.*
Choral Club 45-46; Baptist Student Union; Music Director 46.

BOURN, OSCAR BENJAMIN
Kansas City, Mo. *Geology*
Honorary Geological Society; Rockhounds Society.

BROUSSARD, LARIS LEE SR.
Nederland *Biology*

BROUSSARD, SEXTON E.
Nederland *Biology*



'49 Fiesta's Silver Moon Belles.

# SENIORS



BOWDEN, WALTER THOMAS
Houston *Soc. Science*
Methodist Student Movement 48-50; International Relations Club 48-50; Pre-Law Club 47-48.

BOZARTH, REX OLIVER
Houston *Petr. Engr.*

BRADBERRY, ANGUS E.
Shelbyville *Mech. Engr.*

BRADDICK, WENDELL VICTOR
Houston *Petr. Engr.*
Society of Engineers 46-50; Geological Society 47-49.



BRAME, JIM BOB
Baytown *Psycho.*

BRANDON, SAMUEL CRAIGHEAD
Leland, Mich. *Mgt.*
Frontier Fiesta Chief Accountant 48.

BREWER, TED EUGENE
Chicago, Ill. *Psycho.*
Mental Hygiene Society Vice President.

BRIDGES, CLEO C. JR.
Orange *Mgt.*



BRIGGS, EDGAR WARREN
Highlands *Mech. Engr.*

BROCKWAY, COLLIER M.
Memphis, Tenn. *Art*
Escrollus Society; American Society of Architectural Engineers; Art Club.

BROGDEN, JAMES SELDON JR.
Houston *Elect. Engr.*
Veterans Club.

BROOKS, PHIL E.
Beaumont *Biology*



BROWN, CHARLES RICHARD
Houston *Elect. Engr.*

BROWN, GENE
Houston *Indust. Engr.*
Student Council Secretary 49-50.

BRUBAKER, GEORGE EDWARD
Houston *Mech. Engr.*

BUCK, CHARLES L. JR.
Houston *Mech. Engr.*
Society of Engineers 47-49; Student Assembly.



BUFFINGTON, CHARLES E.
Woodlake *Mech. Engr.*

BULLER, MURRY DOLPH
Houston *Music*
Frontier Fiesta Funniest Beard Contest Winner 49; Band; Band Club.

BULLOCK, REX GERALD
Houston *Mech. Engr.*

BUSH, JOE RANDALL
Houston *Journ.*
Cougar Reporter 47-48, Sports Ed. 48, Managing Ed. 49, Editor 49-50, Houstonian Sports Ed. 49-50, Writers Club 47-49, Press Assoc. 47-50, Contributor to 1948 Harvest; Winner, Current Literature Club Story Contest, 1948.



BUSSELLE, KENNETH MINTER
Houston *Business*

BUTCHER, RICHARD THOMAS
Houston *Trade & Trans.*
Newman Club Treasurer 47.

BUTLER, JAMES F. JR.
Houston *Business*
Newman Club 47.

BUTLER, WILLIAM EARL
Houston *Trans.*
Football 46-50; Varsity "H" Assoc. 47-50.

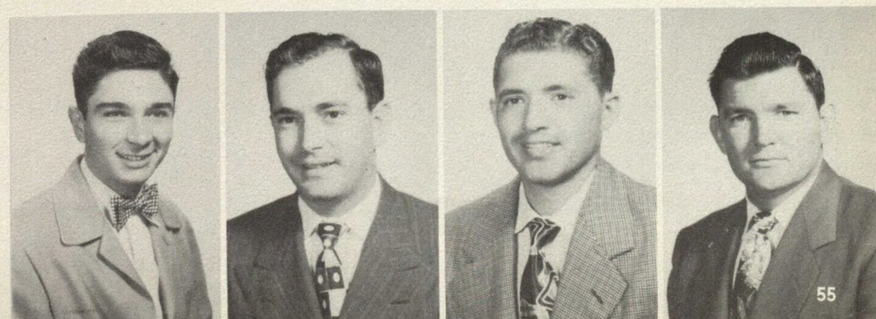



For the Life of a Drummer

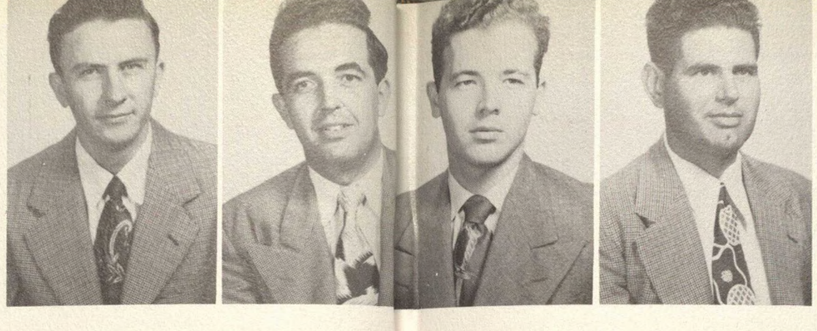

CADE, JAMES R.
Houston *Psych.*

CALDWELL, WILLIAM T. JR.
Galena Park *Geology*
Geological Society 47-48.

CHRISTIAN, GEORGE L.
Houston *Journ.*
Cougar News Ed. 47, Assoc. Ed. 48, Editor 48, Press Assoc. 47-50; Assemblyman 48-49, Fiesta Gazette Assoc. Ed 48, Houstonian Staff 49-50, International Relations Club Assemblyman 49-50.

CHRISTIAN, JAMES W.
Dickinson *Chem. Engr.*
American Chemical Society.



Cafeteria Capers

# SENIORS



CALLIHAN, LEON DALE
Boling *Biology*

CANTEY, SAM SHUTTS
Houston *Trade & Trans.*

CAROTHERS, JAMES EUGENE
Houston *Geology*

CARPENTER, DALE STEWART
Weslaco *Govt.*
Veterans Club Assemblyman 49-50; Student Assembly Vice President 49-50.



CARPENTIER, FRANK JOHN
Houston *Pharm.*
Honor Roll 46; Chemistry Lab Assistant 46-49; Mortar & Pestle Club Vice President 49; American Chemical Society; Softball Team 48.

CARROLL, JACK LEONARD
Houston *Mech. Engr.*

CERRUTI, VITO ANTHONY JR.
Port Neches *Chem. Engr.*

CHANAK, NICK
Bingham, Utah *Public Admin.*



CHANCE, MARY VIRGINIA
Chetopa, Kan. *Second. Educ.*
Art Club.

CHAPA, ABEL
Houston *Pharm. & Biology*
Mortar & Pestle Club 47; Newman Club 47.

CHAZEN, SEYMOUR HAROLD
Houston *Advert.*
Hillel Society 48-49, Vice President Fall, 48, Treasurer 49.

CHERRY, EUNICE MARIE
Kalamazoo, Mich. *Sociol.*



SENIORS

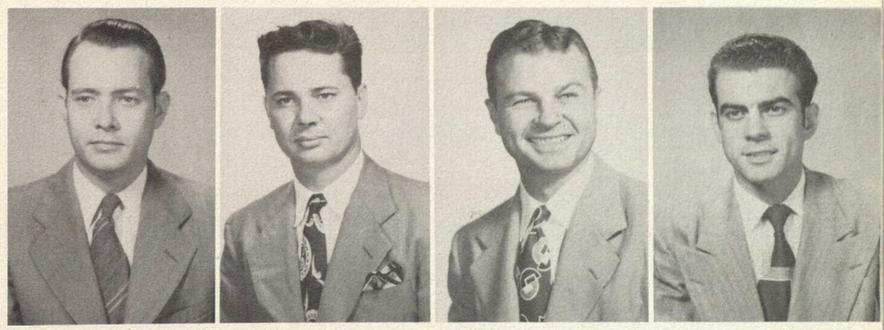

CLARK, BROZIA H. JR.
Houston *Arch.*

CLARK, JOE M.
Houston *Mech. Engr.*

CLARK, THOMAS STEPHEN
Houston *Journ.*
Press Association 47-50, President 48-49, Vice President 47-48; Cougar Staff 47-49, Editor Summer 49, Amusements Editor 48-49, Picture Editor 47-48; Councilman at Large 48-49; Kappa Alpha Mu; Camera Club; Square & Compass Club; Publicity Director for Varsity Varieties of 49 & 50; Frontier Fiesta Public Relations Director 50.

CLAY, VERNON JAMES
Port Arthur *Mech. Engr.*

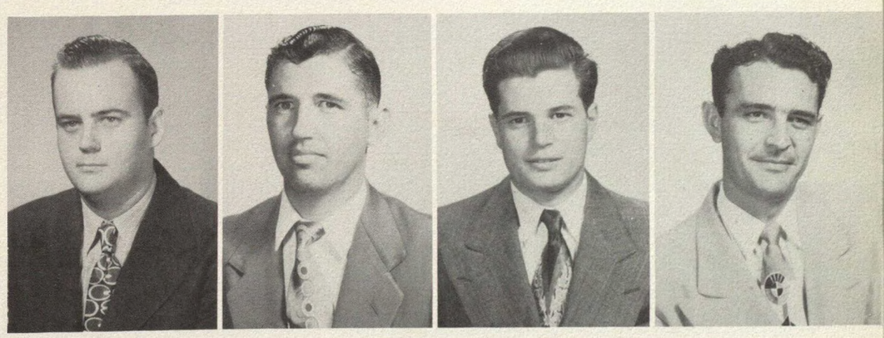

CLAYTON, WILLIAM LEWIS
Richmond *Elect. Engr.*

COLE, EDGAR LEE
Texas City *Radio Engr.*
Bowling 49.

COLE, STANLEY G.
Houston *Advertising*

CONNERS, ROBERT J.
Casper, Wyoming *Psycho.*

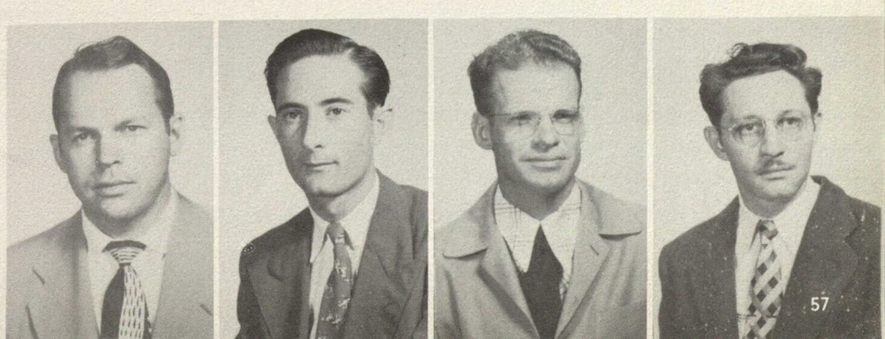

CONNOR, JACK HARLAN
Pasadena *Biology*

COOGLER, JAMES DAVID JR.
Livingston *Arch.*

COOPER, WILBUR HANS
Houston *Mech. Engr.*

CORNISH, JAMES RANSOM
Nashville, Ark. *Acct.*



Jack Wilson auctions Fiesta Tickets.



COX, WILLIAM ROBERT
Houston *Acct.*
Secretary-Veterans Club.

CRAIN, CLIFFORD SAMUEL
Houston *Psych.*

DAVIS, MARY JO
Houston *Educ.* & *Radio*
Buckaroos 49-50; Radio Guild 47-49; Frontier Fiesta 47-49; Student Assembly Clerk 49-50.

DAVIS, RICHARD ARLEN
Needville *Chem. Engr.*

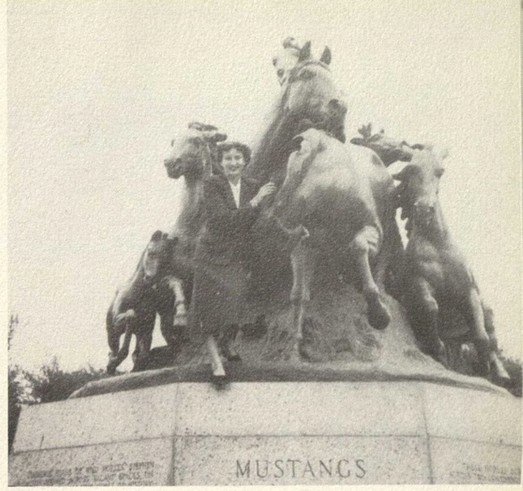


Lois and friends

# SENIORS

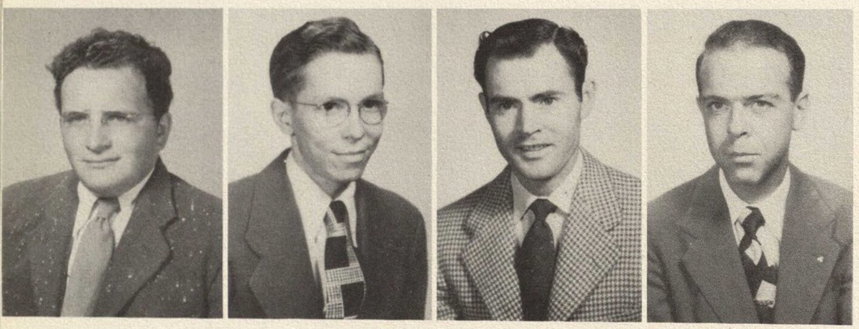

CROKER, RAYMOND ALBERT
Palm City, Calif. *Psych.*
Pre-Med Society 46-47; Scarlet Scroll Assemblyman 47-49; Constitution Committee 48-49; Varsity Varieties 49-50; Veterans Club Vice President 48; Frontier Fiesta 48-49; Entertainment Chairmen 49; Press Club 47-50; Cougar Cartoonist 47-50; Houstonian Cartoonist 49-50; Frontiersmen 48-50, Storyteller 48-49; Student Council President 49-50.

CROOKS, IRWIN NELSON
Tulsa, Okla. *Psych.*

COUNCILL, ROBERT EDWIN
Houston *Business*

CURTIN, JACK LANE
Houston *Mech. Engr.*
Alpha Phi Omega; Society of Engineers; Village Council 49.



CUSACK, CHARLES EDMUND JR.
Cuero *Geology*

DACUS, DALE
Seminole, Okla. *Acct.*
Frontier Fiesta 48; Frontiersmen 48; Guidance Counselor 47-49.

DADY, JOHN
Houston *Business*

DADY, WILLIAM EDWARD
Houston *Elect. Engr.*

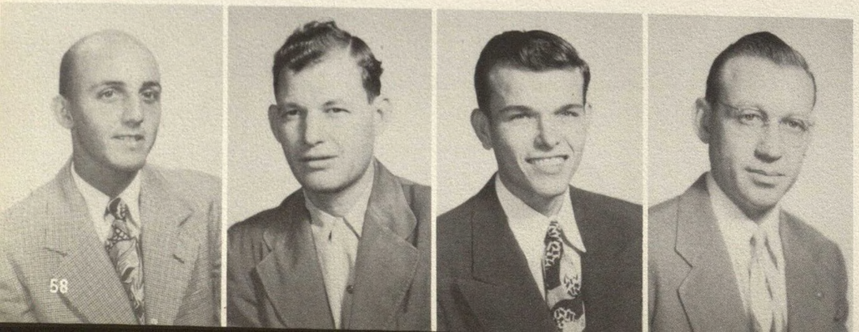

DAIGLE, WILLIE RAY
Port Arthur *Mech. Engr.*

DANSBY, J. P.
Houston *Music*

DARNIELLE, EDWARD E.
Houston *Chem. Engr.*
Frontiersmen 47-49, Secretary 48.

DAVIS, DONALD WAYNE
Malvern, Ark. *Geology*
Square & Compass Club.



DAVIS, SYDNEY WARREN, JR.
Richmond *Mech. Engr.*

DAVIS, WALTER BURNICE, JR.
Sweeny *Genl. Business*
Newman Club.

DAVIS, WILLIAM H.
Galena Park *Biol. Science*

DeHART, KENNETH LEE
Caldwell, Idaho *Pharm.*

SENIORS

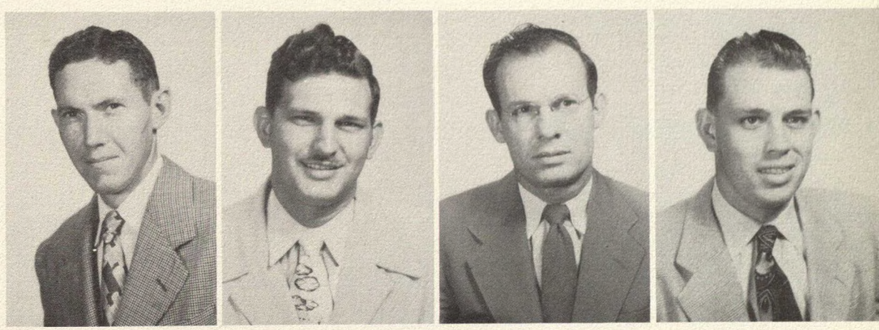

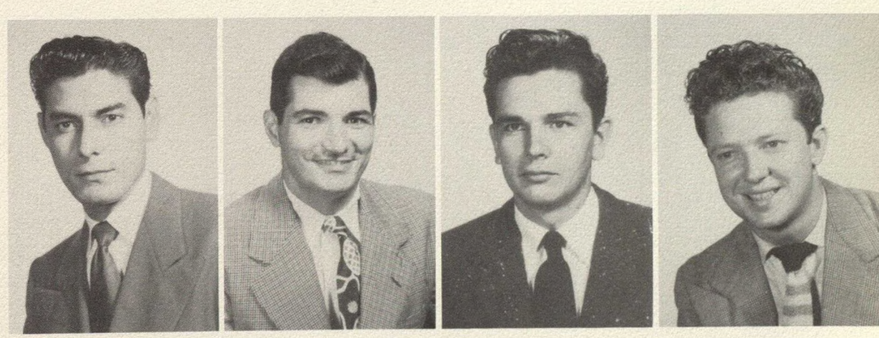

DELOS SANTOS, ESEQUIEL VILLAREAL
Robstown *Genl. Business*

DeMARCO, FRANK JOSEPH
Houston *Arch.*

DENSON, CHARLES ROSS
Houston *Psych.*
Psychology Club; Mental Hygiene Society.

DEWITT, JOSEPH RALPH
Rio Frio *Mgt.*
U. of H. Band 47-50; Band Merit Medal 47-49; Director's Trophy 48.

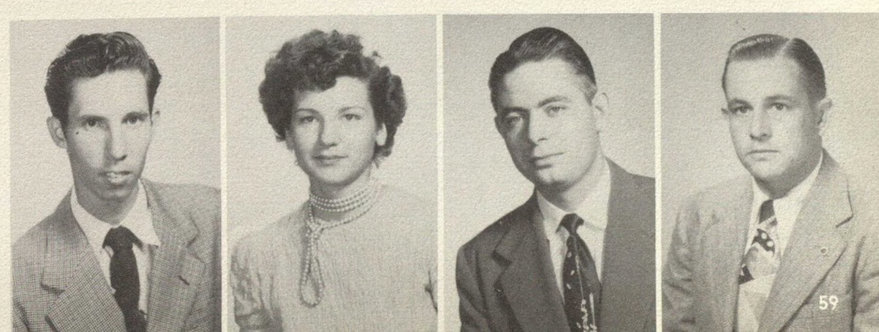

DIBBERN, JOHN C. JR.
Houston *Arch. Engr.*
Librarian, Excrollus Society 47-50.

DICHIARA, BETTY JO
Houston *Drama*
Phi Beta 49-50; Red Masque 46-50; Alpha Psi Omega 48-50; Choral Club 47-50.

DICKERSON, HAROLD O.
Elco, Illinois *Biology-Pre-Med.*
Pre-Med Society; Biology Club; Mortar and Pestle Club; German Club.

DIGGLES, JAMES SHUTT
Houston *Govt.*




P. S. He won the office.

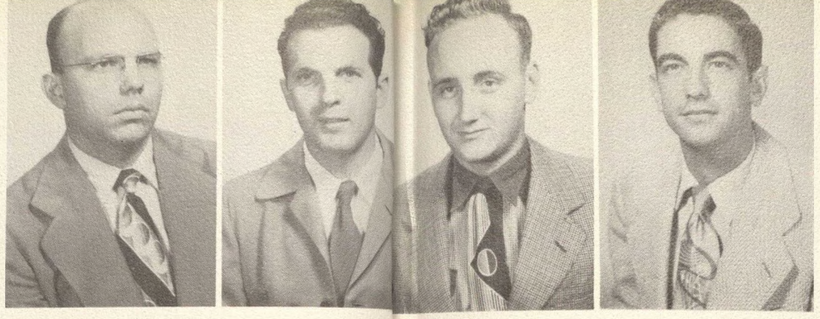

DIMOND, OSCAR MOSLEY
Houston *Education*

DOAK, HARLAND BRISTOW
Houston *Business*

ECKMAN, RICHARD E.
Houston *Mech. Engr.*

EDGAR, ROBERT EARL
Galveston *Phys. Educ.*

Yell Leader 48-50; Houstonian Staff 48-50, Assistant Ed. 50, Ed. Asst. 49; Co-Ed Club 47-50; Cadet Officers Assoc. 48-49; Methodist Student Movement 47-48; Frontiersmen 48-49; Frontier Fiesta 48-50, Publicity & Programs; Press Club 49.



Varsity Variety Co-Ed Chorus

# SENIORS



DONAHOE, MARY JANE
Houston *Art*

Art Club 46-47; Cougar Collegians 46-47; Alpha Psi Omega 46-50; Red Masque Players 46-47; Frontier Fiesta 48-50.

DONALDSON, WILLIAM H.
Gatesville *Soc. Science*

DONNELL, VALLIE DORIS
Athens *Elem. Educ.*

DOOLEY, JOHN EDWARD
Darien, Conn. *Acct.*



DORTCH, GEORGE WILLIAM
Houston *Arch.*

DRAPER, GERALD H. JR.
Houston *Educ.*

DUGAY, ROBERTO IGNACIO
Torreon, Coahuila, Mex. *Mech. Engr.*

DUMAR, WILLIAM
Houston *Mech. Engr.*

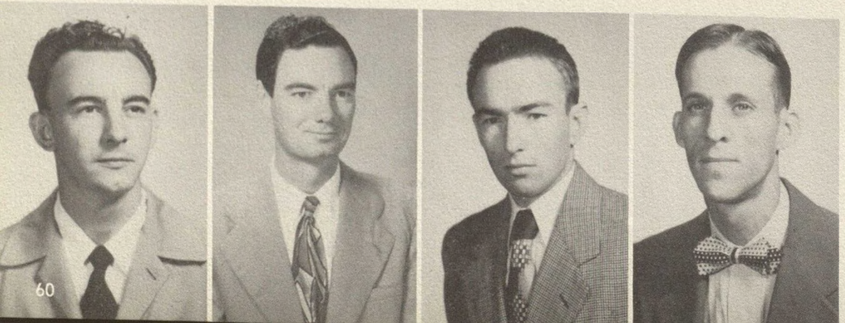

DUNN, HERSCHEL FRANCIS
Waco *Arch.*

Escrollus Society.

DYE, NORMAN KENNETH
Houston *Acct.*

EASLEY, W. W. JR.
Magnolia, Miss. *Arch.*

EBBS, EDWARD L.
Carbondale, Ill. *Petr. Engr.*



EDWARDS, ROY MALCOM
Houston *Business*

EHLERS, EARL J.
Houston *Speech*

Red Masque 46-49; Alpha Psi Omega 48-49; Frontiersmen 47-49.

EIGHNER, ELIZABETH VAIL
Houston *Relig. Educ.*

ELLIOTT, DOROTHY R.
Houston *Sec. Sci.*

Buckaroos 47; Co-Ed. Club; Cougar Collegians; Cheerleader 48; Vanity Fair Favorite 47, 48.

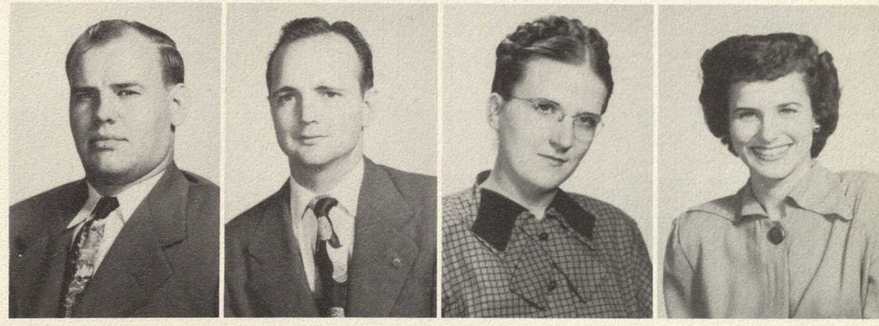

ELLISON, BURLAN EUGENE
Houston *Mech. Engr.*

ELMORE, LEE EDWARD
Houston *Psych.*

Registration 47-49; Lab Assistant Chemistry 48; Psychology Grader 49-50; American Chemical Society 49-50; American Psychology Association 49; Psychology Club; Mental Hygiene Society; Future Teachers of America.

EMMERT, ROLAND GERALD
Houston *Indust. Educ.*

ENGELKE, CLARENCE PAUL
Sealy *Geology*

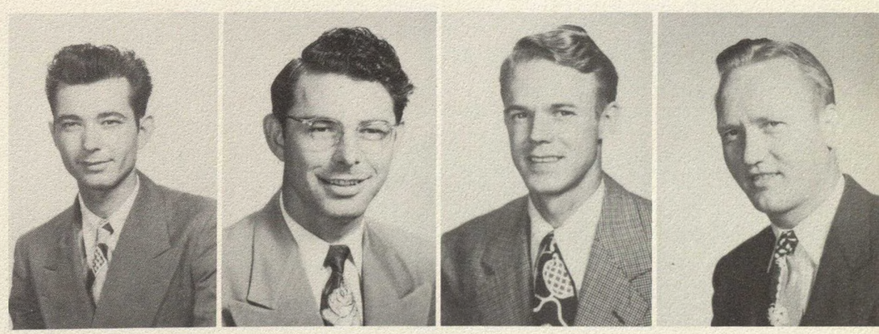

ENOCH, GYLNWORTH DUNN
Houston *Elem. Educ.*

ERICKSON, CARL R.
Ponca City, Okla. *Photo.*

Camera Club 48-50; Band 48-50.

ERICKSON, GORMAN CHARLES
Houston *Radio Pro.*

Radio Guild, Alpha Tau Omega.

ERWIN, ARNOLD EDWIN
Houston *Second. Educ.*

Future Teachers of America; Canterbury Club; Square Dance Club; Science Club.





No Date, Jim?



GAERTNER, JIMMIE LEE
Houston *Chem. Engr.*
Engineering Society 49-50; Chemical Society 49-50.

GAHAN, WALLACE C.
Greenville, Miss. *Mgt.*

GILLIAM, BERT JAMES
Gainesville *Mech. Engr.*
Society of Engineers 48-50; Honor Roll.

GILLIAM, CLARENCE C.
Freeport *Business*



Look, no hand!

# SENIORS



GALVAN, HENRY
Houston *Acct.*

GANN, MONICE LEAROY
Sinton *Pharm.*
Mortar & Pestle Club.

GARCIA, VICTOR R.
Pharr *Pharm.*
Mortar & Pestle Club.

GARDNER, LILLIAN E.
Nederland *Educ.*



GAUDET, JOHN MAURICE
Beaumont *Pharm.*

GENTRY, HOWARD LEE
Beaumont *Pharm.*
Mortar & Pestle Club 47-50, Vice President Fall 48, President Fall 49.

GERACE, LOUIS J.
Houston *Pharm.*

GERLOVICH, CHARLES LEWIS
Houston *Mech. Engr.*
Society of Engineers 48-50; Student Assembly 49; Presbyterian Student Association 48-49.



GIBBS, JOHN C.
Baytown *Indust. Engr.*
Industrial Engineering Society.

GILL, NANCY DEAN
Houston *Art*

GILLESS, CLYDE H.
San Marcos *Photo.*
Camera Club.

GILLEY, RAY
Houston *Petr. Engr.*

GILPIN, PETER R.
Houston *Journ.*
Houstonian Staff 48-50, Sports Editor 48, Editor 49-50; Cougar Editor Spring 49; Press Club 49-50, Assemblyman 49; Judicial Committee 49-50; Who's Who 49; International Relations Club 49; Freshman Class Assemblyman 45; Co-Ed Club 45.

GIRAUD, JAMES HILTON
Houston *Insur.*
Newman Club.

GOLDSCHMIDT, JOHN E.
Norwalk, Conn. *Psych.*
Hillel Society 47-50, President 49; Assemblyman 48-49; Psychology Club 47-49; Cadet Officers Association 49-50; Councilman University Village Council 49-50; Religious Groups Council, Treasurer 49-50; Veterans Guidance office, Counselor 49-50.

GOLDSTEIN, ABE ELLIOTT
Humble *Acct.*
Phi Theta Kappa.

GONZALEZ, REYNALDO
Houston *Trade & Trans.*

GOODRUM, FOREST WAYNE
Houston *Arch.*

GORDY, MORRIS JOSEPH
Houston *Arch. Engr.*

GORE, WILLIAM FRANK
Houston *Mgt.*
Frontiersmen

GOSLEY, ALEX W.
Houston *Elect. Engr.*

GOSS, HARRY E.
Houston *Mech. Engr.*
Society of Engineers.

GRAF, HARLEY DEMOIN
Houston *Mgt.*
Band; Cadet Officers Association.

GRAFTON, WILLIAM R.
Houston *Geology*



Cougar Spring training is rough.

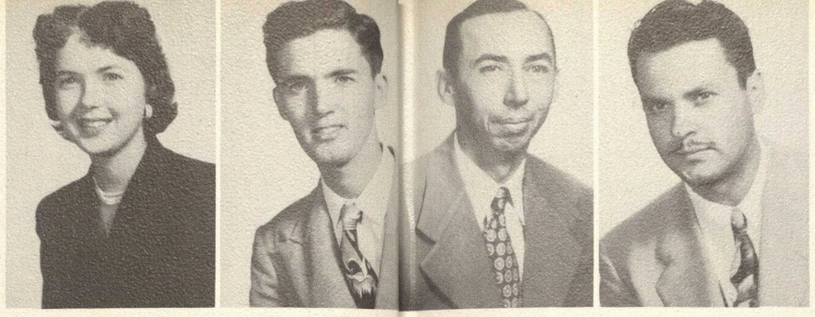

GRAHAM, ELIZABETH LOUISE
Port Sulphur, La. *Home Ec.*
Sophomore Class Treasurer 47; Home Economics Club, Vice President 49.

GRAHAM, ROBERT JR.
Houston *History*

GUNTER, EARL HUGHES
Houston *Business*

GURAL, WALTER
Rome, N. Y. *Photo.*



Squares

# SENIORS

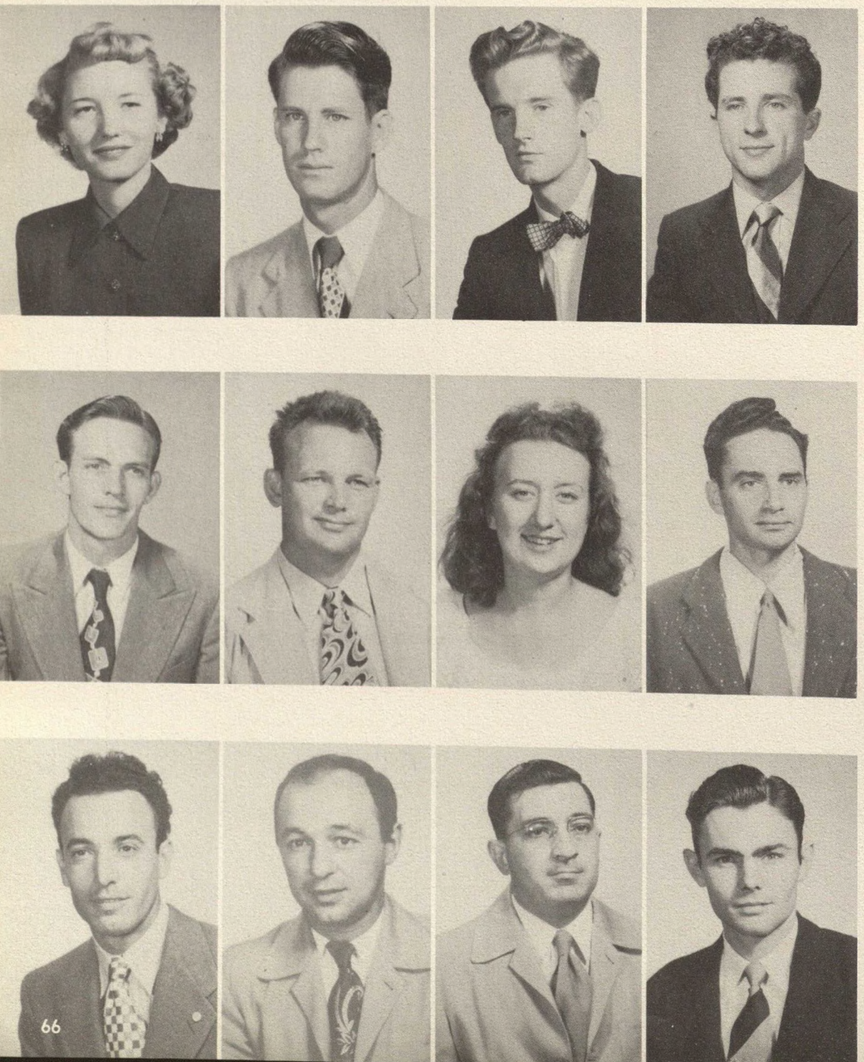

GRAMMON, CAROLINE M.
Houston *Sec. Science*
Co-Ed Club, Vice-President 48-50; Alpha Gamma Chi, Vice-President 48-50.

GRANT, SIDNEY JAMES
Freeport *Indust. Arts*
Industrial Engineering Club.

GRASS, LAWRENCE N.
Houston *Arch. Engr.*
Phi Theta Kappa 46-47; Alpha Phi Omega 47-49; Sophomore Class Assemblyman; Escrollus Society 47-48; Sailing Society 47-49; Canterbury Club; Frontier Fiesta 46-49.

GREEN, REX R.
Houston *Elect. Engr.*



GREENE, BUCK J.
Houston *Arch. Engr.*
Escrollus Society; Frontiersmen 48; American Society of Engrs.

GREENE, LEONARD K.
Webster *Mech. Engr.*
American Society of Tool Engineers.

GREGG, GLORIA GLYNN
Houston *Drama*
Red Masque 46-50; Buckaroos 47-48; Frontier Fiesta 48-49; Naughty Marieta; Song of Norway; Varsity Varieties Dance Director 48; Square Dancing Club 45; Spanish Club 45; French Club 47.

GRENADER, HARRY
Houston *Mech. Engr.*
Society of Engineers.



GRIMAUDO, N. J.
Houston *Business*
Newman Club.

GRUNSTEIN, JOHN S.
East Chicago, Ind. *Business*
Alpha Phi Omega; Industrial Education Club.

GUERRA, STEPHAN F.
Brownsville *Educ.*

GUILFORD, HAROLD J. JR.
Houston *Pre-Med.*
Alpha Phi Omega; Pre-Med Club.



GUTIERREZ, JOHN
Houston *Mech. Engr.*

HAAK, ROBERT JULIUS
Houston *Elect. Engr.*

HAFNER, LOUIS HENRY
Minster, Ohio *Elect. Engr.*
Society of Engineers.

HAGAN, DALE JR.
Coffeyville, Kan. *Business*

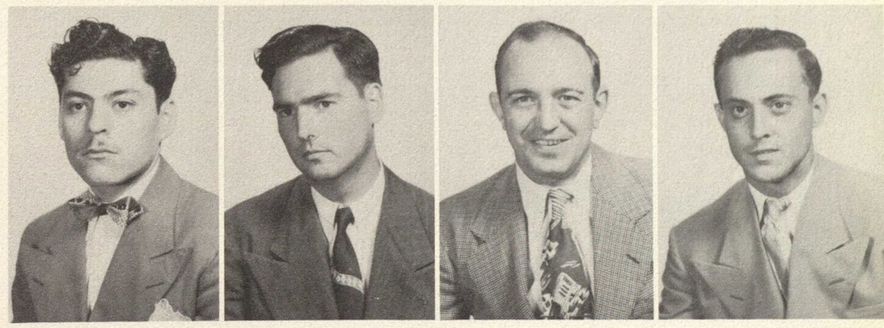

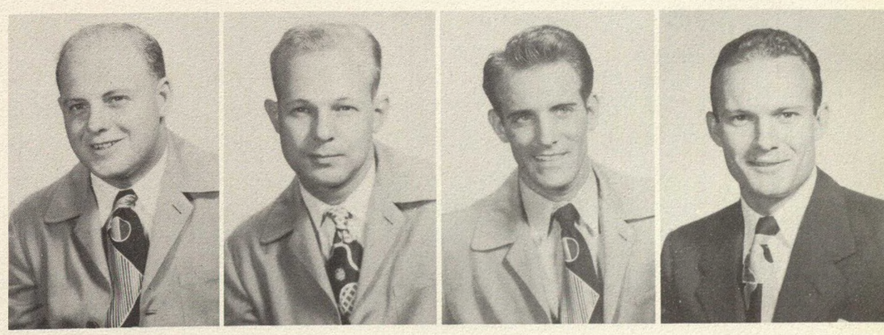

HAILEY, ELZIE CARROLL
Houston *Indust. Engr.*

HAKANSSON, CHARLES VICTOR
San Francisco, Calif. *Mech. Engr.*
Honor Roll 46-47.

HALE, EULAS TEX
Houston *Arch.*
Escrollus Society.

HALE, GLEN J.
Winnsboro *English*



HALL, JAMES LOYD
Houston *Mech. Engr.*

HALL, TIMOTHY K.
Houston *Business*
Bowling Club, Phi Theta Kappa, Yankee Club.

HALLER, DONITA MARIE
Houston Sec. Science
Intramural baseball and basketball; Co-Ed Club.

HAMILTON, WAYNE RICHARD
Houston *Arch.*
Escrollus Society Treasurer 46-47; Frontier Fiesta 47-49.



Photo-Fanatics

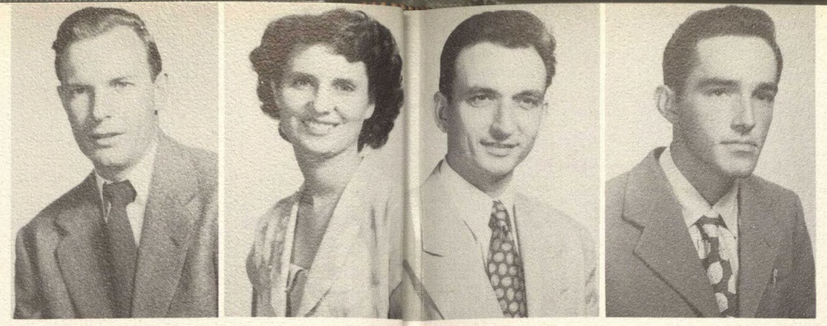

HAMMOND, IVAN P.
Orange *Elect. Engr.*

HAMMONS, ETTIE RUTH
Fairbanks *Elem. Educ.*

Baptist Student Union 46-50, Secretary 48-49; Forensic Society 46-48, Secretary 47-48.

HARRIS, RUDOLPH JOHN
Houston *Biology*

Mental Hygiene Club 49; Pre-Medical Society 49; French Club 47.

HARRIS, W. IRVING JR.
Houston *Petr. Engr.*



Shasta on parade

# SENIORS



HAMMONS, WILLIAM J. JR.
Houston *Elect. Engr.*

HANAGRIFF, PAUL D.
Houston *Sociol.*

HANNA, GEORGE H.
Houston *History*

Future Teachers of America.

HARDEY, BETTY JO
Houston *Educ.*

Newman Club 46-47, 49-50; Cougar Collegians 48-50, Treasurer 49-50; Co-Ed Club 48-50, Recording Secretary 49-50; Frontier Fiesta 47-50; Houstonian Staff 49-50.

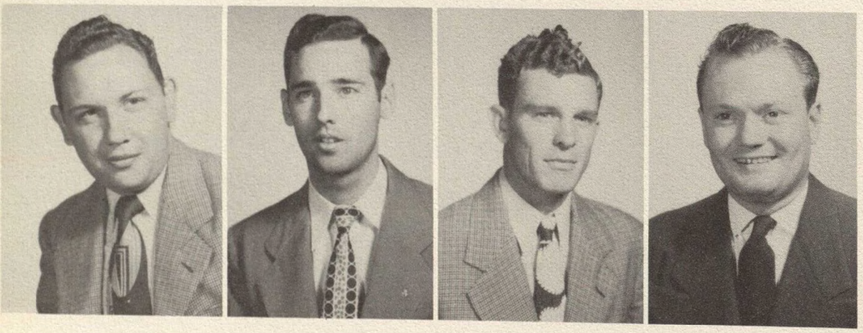

HARDY, DAN B.
Houston *Photo.*

Press Club 47-50; Cougar Staff 47-50; Houstonian Staff 48-50.

HARGRAVE, MUNDEN PAUL
Houston *Business*

Alpha Phi Omega Secretary 46-47, Alumni Secretary 48, Secretary 49; Frontier Fiesta 46-47; Canterbury Club 46.

HARPER, JESSE RILEY
Houston *Phys. Educ.*

Camera Club; Intramural Instructor.

HARRIS, CARROLL, J. JR.
League City *Educ.*

Co-Ed Club; Assistant Teacher.



HARRIS, EDWIN FLEENER
Houston *Civil Engr.*

HARRIS, GEORGE GANO JR.
Houston *Biology*

HARRIS, H. M.
Carthage *Power Engr.*

HARRIS, MARVIN L. JR.
Houston *Photo.*

Camera Club; Canterbury Club.







HARRISS, MILTON KIRTLEY
Fort Smith, Ark. *Photo.*

Camera Club; A.P.O.; Frontier Fiesta.

HARROP, WILLIAM HAPWELL
Baytown *Mech. Engr.*

Future Teachers of America; Society of Engineers; Co-Ed Club.

HARTMAN, MARJORIE NANNETTE
Houston *Elem. Educ.*

HARTWELL, CHARLES ARTHUR
Houston *Business*

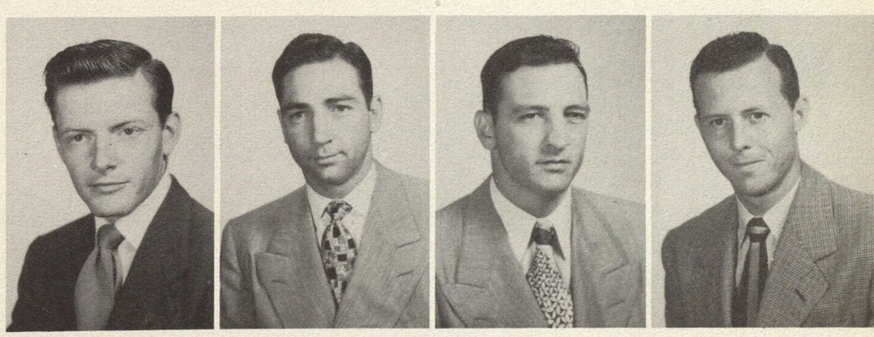

HARWELL, JAMES MATT JR.
Houston *Elec. Engr.*

Society of Engineers; Physics Department, Laboratory Assistant.

HATTON, EDGBERT V.
Houston *Engr.*

HATTON, NOLEN D.
Warren *Business*

HAUPTMAN, STANFORD
Houston *Civil Engr.*

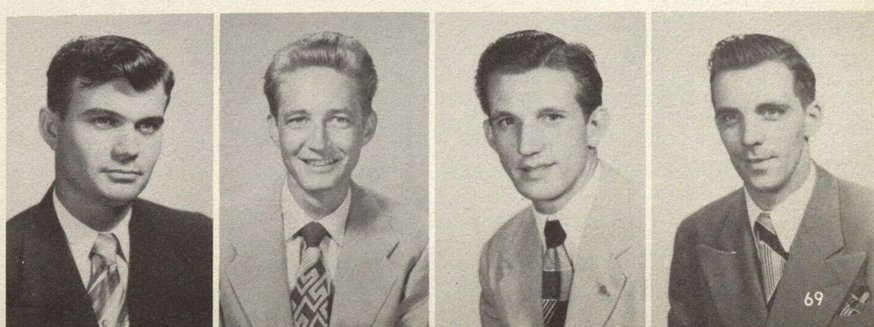

HAVARD, KIRBY BRANA
Diboll *Mech. Engr.*

Society of Engineers.

HAVERFIELD, WILLIAM L.
Corpus Christi *Radio*

Radio Guild.

HAWKINS, JAMES WELDON
Denison *Mgt.*

Society for Advancement of Management 48-50; Secretary 49-50. Honor Roll 47-48.

HAYDON, KENNETH FORD
Indiana, Pa. *Educ. & Business*

Band.



Bull Session



HEBERT, CLYDE CHARLES
Houston *Mech. Engr.*

HEDRICK, JOHNNY H.
Sweetwater *Mech. Engr.*

HOBBS, LESLIE ALLIE
Freer *Geology*
Geological Society.

HOBBS, WILLIS EZRA
Halletsville *Geology*
Geological Society 47-48.



Varsity "H" Sweetheart Candidates

# SENIORS

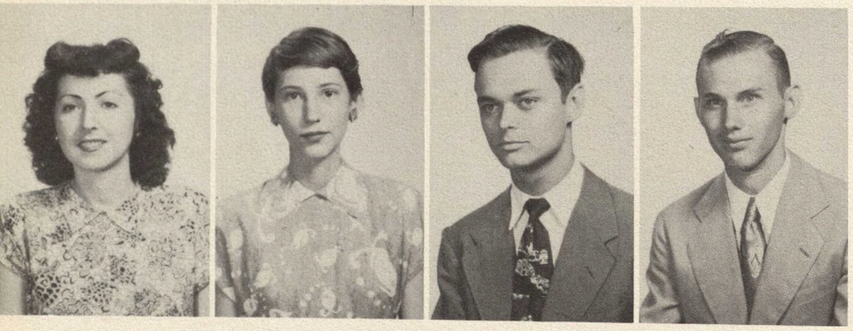

HEFFLER, STASIA TUNICK
Houston *Music Educ.*

HEITMEYER, DORIS LAVERNE
St. Louis, Mo. *Art.*
Art Club; Scarlet Scroll; Phi Theta Kappa; Choral Club; Red Masque Players.

HELLER, BOB JR.
Houston *Math.*

HELWEG, DANIEL LEON
Richmond *Chemistry*
Honor Roll 47-49.



HENDRICKS, JOHN RONALD
Houston *Civil Engr.*

HENSLEY, ARVILLE JOHN
Arcadia, Okla. *Acct.*

HENSLEY, EARL JR.
Houston *Petr. Engr.*

HERRMANN, WILLIAM CARL
Easthampton, Mass. *Chem.*



HETZEL, HARVEY LAWRENCE
Houston *Business*
Davis Exes; Society of Engineers.

HILL, JAMES N.
Peoria, Ill. *Art.*

HING, ROSE W.
Pine Bluff, Ark. *Mgt.*
Co-Ed Club 49-50.

HINZ, GORDON R.
Houston *Geology*



HOCHMAN, ALEXANDER SCHIFF
Rosenberg *Business*
Society for the Advancement of Management.

HOLLIDAY, WALTER GLENN
Houston *Mgt.*
Society for the Advancement of Management.

HONIG, LILLIAN
Galveston *Psych.*

HOPKINS, FRANCIS M.
Kerrville *Art*
Art Club 47-50; Hites Club, Publicity Chairman 47-48; Red Masque Players 47-48; Cadet Officers Association 48-50, Treasurer 49-50.

HOPKINS, RAY
Nacodoches *Industr. Engr.*
Society for the Advancement of Management 49.

HOSTETTER, ASHLEY C.
Fort Worth *Art*
Art Club 47-48, Assemblyman 47-48; Red Masque Players 47-48, Best Actor 47-48; Honor Roll 47-48; Varsity Varieties 47.

HOUSE, JAMES POLK
Houston *Elect. Engr.*
Frontiersmen 48-49; Camera Club 48-49; Co-Ed Club 46-47; Society of Engineers 46-48; Stage Manager of Silver Saddle in Frontier Fiesta 49.

HOWARD, ELBERT A.
Beaumont *Business*

HOWARTH, JAMES CLAYTON
Houston *Indust. Engr.*

HOWELL, KENNETH S.
Houston *Mech. Engr.*

HUCKER, ARCHIE MELVIN
Beaumont *Mgt.*

HUDSON, PAUL ALLEN
Hamlin *Physics*





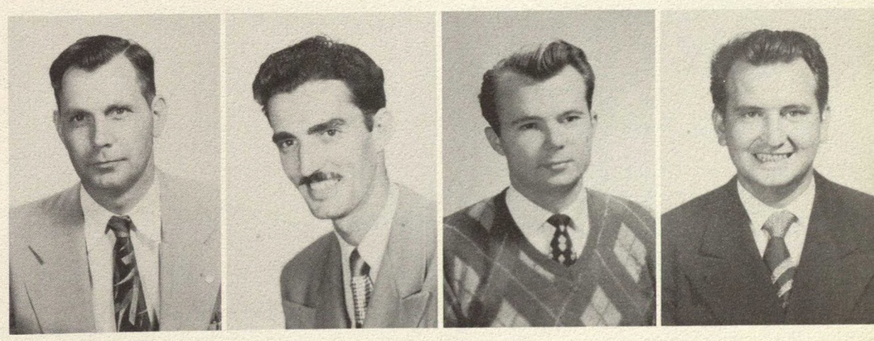

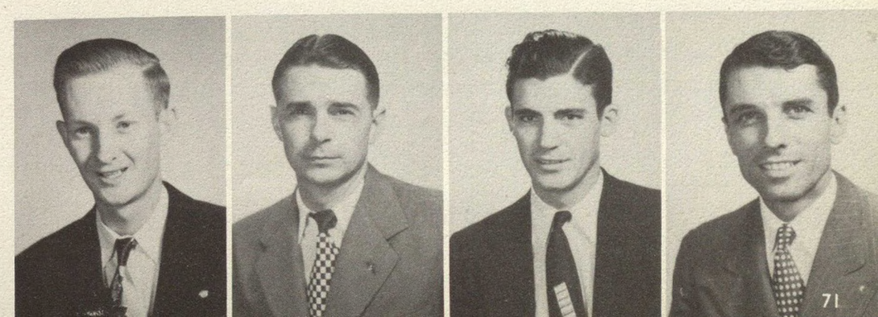




Homecoming Queen Candidates

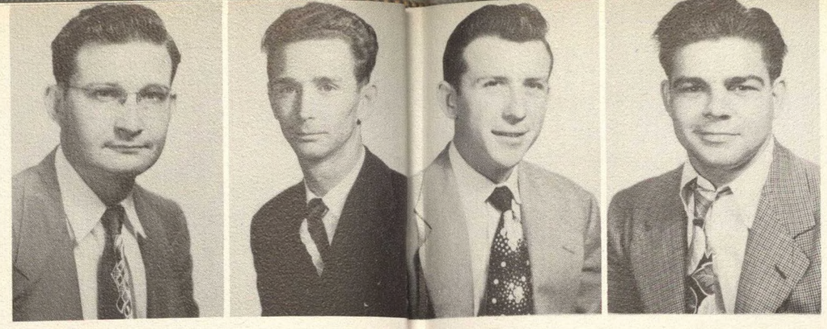

HUFF, DANEL WEBSTER
Houston *Business*

HUFFMAN, JACK HOWELL
Houston *Indust. Engr.*
Society of Engineers 47-49; Laboratory Instructor in Mechanical Engineering 48-49.



JACKSON, HOMER HOWARD
Houston *Business*

JACOBS, FREEMAN
Houston *Business*



The Beauty and the ? ? ? ?

# SENIORS

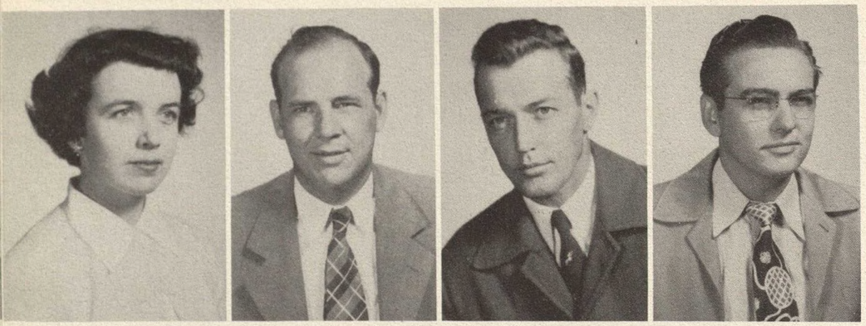

HUGHEN, CHARLEY BETH
Houston *Acct.*
Phi Theta Kappa 47-49; Co-Ed Club 47-49.

HULL, FRANK
Houston *Elect. Engr.*

HUMPHREY, HORACE GREELY JR.
Beaumont *Business*

HUNT, VAUGHN W.
Houston *Music*
Band; Orchestra; Band Club Charter Member.

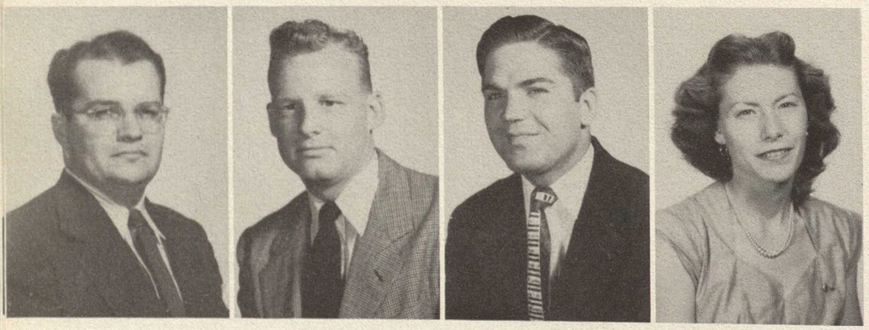

HUNTER, JACK MILTON
Houston *Mech. Engr.*
Honor Roll 48-49.

HURD, JAMES NELSON
Houston *Civil Engr.*
Alpha Phi Omega; Sailing Club.

HURTTE, FRANK ELDRIDGE
Taylorville, Ill. *Business*
Football 48-49; Varsity "H" Association 48-49.

INGRAM, MARY ANN
Houston *Phys. Educ.*
Lanyard Club 48-49, Chairman of Pin Committee, Chairman of Parade Committee, Chairman of Activities Committee, Chairman of Rating Board, Student Assembly, President; Frontier Fiesta.



INNISS, JEANNETTE V.
New York *Photo.*

IRIZARRY, CARLOS A.
Corozal, Puerto Rico *Mech. Engr.*
Society of Engineers 48-50.

IRWIN, JAMES WILLIAM
Houston *Business*
R. O. T. C.

JACKOWSKI, CHARLES HERMAN
Houston *Mech. Engr.*



SENIORS



JAHN, ORAN HENRY
Houston *Biology*

JARRARD, WILLIAM HARVEY
Houston *Indust. Engr.*

JENKINS, WILLIAM ROBERT
Houston *Arch.*

JENNE, NORMAN EDWARD
Houston *Mech. Engr.*

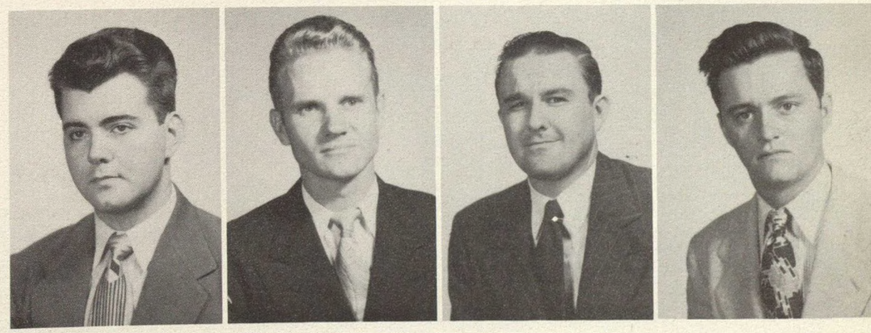

JESSEE, GENE L.
Houston *Civil Engr.*
American Chemical Society 46-49; Society of Engineers 47-49.

JIRCIK, VICTOR PATRICK
Cleveland *Geology*

JOHNS, THOMAS LEE
Coolidge *Pharm.*
Mortar & Pestle Club.

JOHNSON, HARRY WILLIAM
La Porte *Civil Engr.*

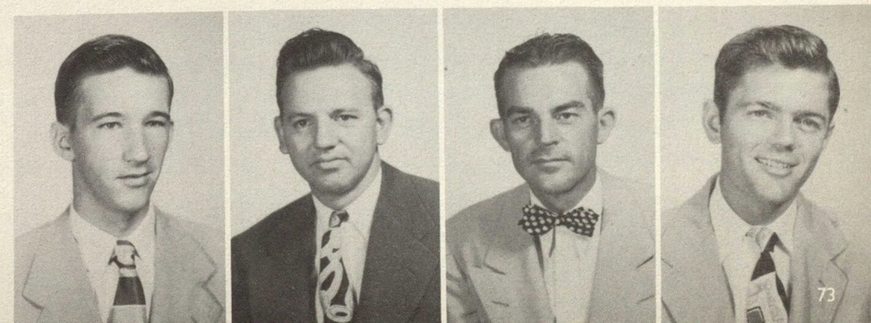

JOHNSON, HUGH HICKS
Houston *Business*

JOHNSON, KENNETH MAURICE
Houston *Psych. Pharm.* & *Pre-Med.*
Texas Academy of Science 46; Pre-Med Society 48-49; Mortar & Pestle Club 49-50.

JOHNSON, ROBERT LYLE
Houston *Acct.*

JONES, KENNETH S.
Goodrich *Economics*
Baptist Student Union 47-50, Assemblyman 47-48, Treasurer 47-48, First Vice President 48-49, Publicity 49-50; Le Quartier Latin 47-50, Assemblyman 48-49; Phi Theta Kappa 47-48, Delegate to National Convention at Pueblo, Colo. 48; Frontiersmen 48-50, Foreman 49-50; Co-Ed Club 48-50; Who's Who 48-50; Student Assembly, President 49-50, Clerk 48-49; Honor Roll 47-50.



Hard-working Homecoming candidates.

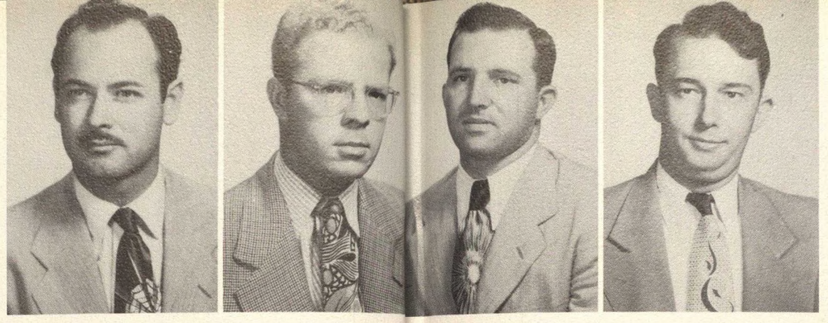

JONES, RALPH JAMES
Houston *Acct.*

JONES, WILLIAM BUFORD JR.
Galveston *Finance*

KENNER, WILLIAM B.
Corsicana *Pre-Law*

KENNEY, TEDDY R.
Houston *Geology*
Geological Society.



Coffee Time

# SENIORS



JORDAN, HAROLD ROBERT
Spurger *Mgt.*
Baptist Student Union.

KANE, WALTER
Carmel, N. J. *Govt.*
Camera Club 47-48; Student Assembly 48; Pre-law Club 47-50, Sergeant of Arms 48, Treasurer 49; Longest Beard Fiesta 47; Alpha Phi Omega 49-50; Square Dance Club 47-48; Camera Club Fiesta Representative 48.

KARCHER, JOHN A.
Giddings *Business*

KASTEN, FREDERICK H.
New York City, N.Y. *Biology*
Phi Theta Kappa 47-48; Amateur Radio Club 48-49; Texas Academy of Science 48-49, Secretary 49; Hillel Society 47; Honor Roll 47-49; Radio Club, Secretary 48, Vice-President 49.

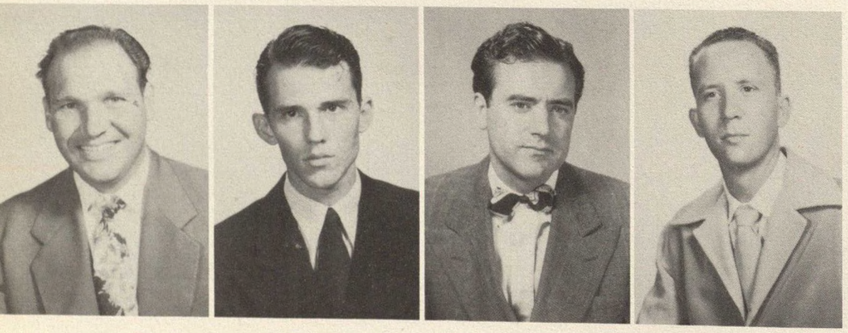

KEARBY, JEAN ARTHUR
Houston *Psych.*
Football

KEITH, CHARLES LAYNE
Houston *History*
Honor Roll 47-49.

KEITH, ERNEST KIT
Houston *Pharm.*

KELLERMAN, RAYMOND MARTIN
Houston *Mgt.*



KELLEY, EDMUND EARL
Nampa, Idaho *Business*

KELLY, MERLE
Aransas Pass *Trade & Trans.*
Co-Ed Club 49-50; Transportation Club 49-50.

KENNEDY, JAMES OLIVER
Houston *Petr. Engr.*

KENNEDY, WILLIAM C.
Corpus Christi *Radio Engr.*
Bowling Club.



KEOUGHAN, JAMES W.
Port Arthur *Business*

KEPNER, THOMAS H.
Houston *Geology*

KERN, JESS ALLEN
Victoria *Mech. Engr.*
Alpha Phi Omega 47-50; Society of Engineers 46-47.

KESSLER, CARL A.
Houston *Acct.*



KEY, TRAVIS WAYNE
Houston *History*

KIEHN, DOLORES
Schulenburg *Pre-Med.*

KIMBLE, JOSEPH HUGH
Edna *Business*

KIMMELL, NELMA JOYCE
Baird *Educ.*
Cougar Collegians 48-49; Red Masque Players 47; Art Club 48; Radio Guild 48-49; Frontier Fiesta 47-49, Country Store Chairman 47, Office Work 48, Entertainment Chairman 49; Houstonian Staff 47-48.



KIRBY, BARBARA WALL
Pasadena *History & Educ.*
Co-Ed Club, Baptist Student Union; Psychology Club; Press Club; Texas Academy of Science.

KIRKHAM, WAYNE M.
Cleveland *Geology*
Alpha Phi Omega; Le Quartier Latin 47-49; American Academy of Science 47-48.

KITCHEN, GEORGE LEE
Houston *Indust. Engr.*

KITCHEN, MILO WAYNE
Houston *Mech. Engr.*
Senior Scholastic Society 49-50.



Lucky guy.

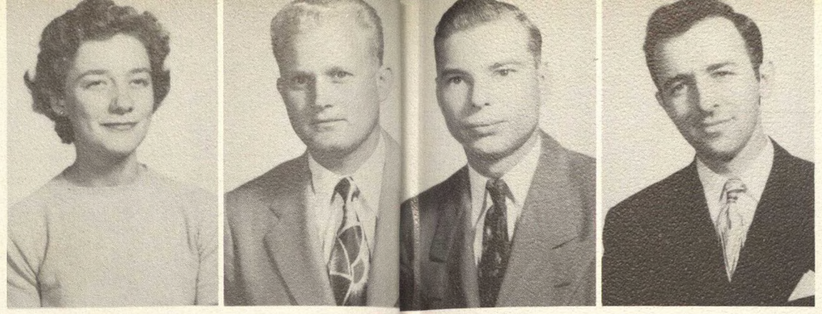

KITTINGER, PHYLLIS J.
Houston *Art*

KLEYPAS, CARROLL W.
Houston *Trade*

KRUEGER, LORENCE F.
Waco *Pharm.*
Mortar and Pestle, Club President.

KRZES, WALTER JOHN
Houston *Biology*

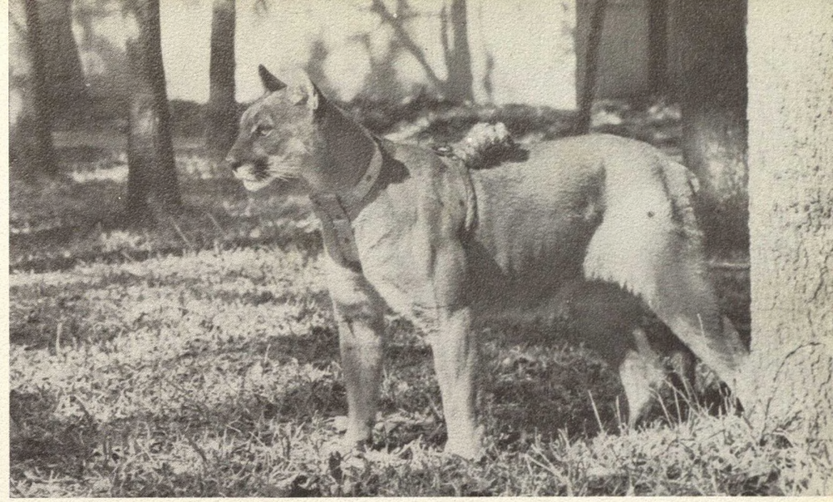

On Guard

# SENIORS



KNIGHT, HOUSTON W.
Houston *Chem. Engr.*

KNIGHT, WILLIAM PRESTON
Houston *Petr. Engr.*

KNIPPA, LOUIS JOHN
Knippa *Civil Engr.*

KNOX, THOMAS LEONARD
South Houston *Music Educ.*
Band 46-50; Varsity Varieties Musical Director 47-48; Orchestra 46-50.



KOENIG, CHARLES FRED
Houston *Mgt.*
Society of Engineers 43-46; Chemical Engineering Society 44-46.

KOETHER, HENRY O.
Elgin *Soc. Science*

KOHRT, DONALD G.
Milwaukee, Wis. *Indust. Engr.*
Society of Engineers.

KOUTS, ROBERT HOWARD
Galveston *Journ.*
Cougar Staff 46-50, Editor Fall 47, Summer 48; Press Association 46-50.



KOVAR, MAXON
Houston *Mech. Engr.*

KOYM, MELVIN OTTO
East Bernard *Second. Educ.*
Square & Compass Club; Pre-Med Society; Psychology Club; Future Teachers of America; Mental Hygiene Society.

KRASOFF, SYLVAN T.
Stafford *Air Cond. & Refrig.*

KRCH, MILFORD FRED
Topeka, Kan. *Chem. Engr.*



LAIRD, CHARLES W. JR.
Houston *Business*

LANCASTER, CHARLES CARROLL
Houston *Mech. Engr.*
R. O. T. C.

LANDRY, WESLEY JOSEPH
Port Arthur *Engr.*

LANE, DRUSILLA
Houston *Drama*
Alpha Psi Omega 46-48; Cougar Collegians 46-48, Vice President-48; El Foro Espanol 46; Art Club 47; Co-Ed Club 46; Red Masque Players 46-48, Freshman Drama Award-47, Sophomore Drama Award-48; All Star Cast.



LEACH, WILLIAM J.
Rochester, N. Y. *Psych.*
Veterans Counselor 47-50.

LEAVESLEY, JAMES
Houston *Acct.*

LEDGER, LAWRENCE LEO
Norristown, Pa. *Mech. Engr.*
Society of Engineers.

LEE, PENNY TUCKER
Houston *Radio*
Cougar Staff 46-48, Society Editor 46, Feature Editor-47; Houstonian 46-48, Circulation Manager-46, Associate Editor 47-48; Press Club, President 47; Secretary Fiesta 47; National Newman Club Federation, Executive Secretary 46-47; Assemblyman 46-48; Newman Club 46-48; Reporter-47; Red Masque Players 47; Writers Club 46-47; Cougar Collegians 46-47; Square Dance Club 47; Buckaroos 46-48.

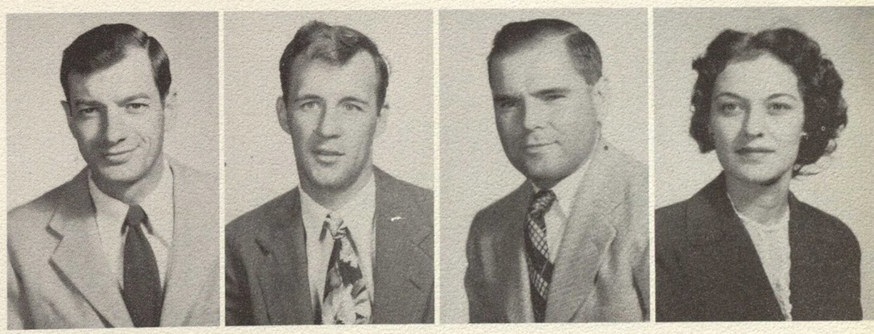

LEE, ROY ALTON
Florien, La. *Elect. Engr.*

LeGARE, JOHN MARTIN
Houston *Elect. Engr.*

LeGATE, HARVEY A., JR.
Houston *Business*
Phi Theta Kappa 47-48; Cadet Officers Association 47-49; Who's 49-50.

LEHMAN, KENNETH A.
Halstead, Kans. *Petr. Engr.*





Ready for that field trip.

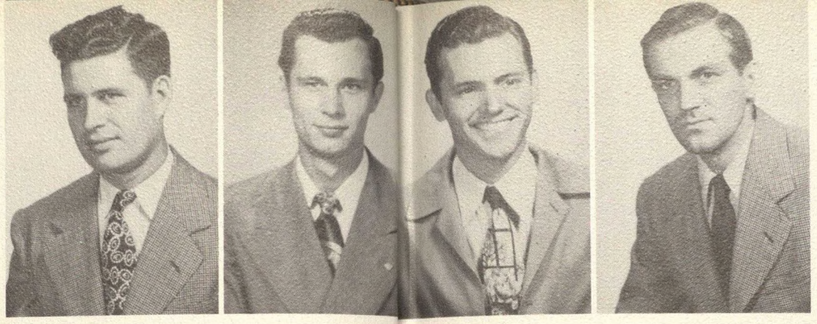

LEONARD, BILL
Houston *Acct.*

LeROY, EUGENE WILLIAM
Houston *Trade & Trans.*

LUSK, LEE
Houston *Business*

LUTREY, BEN H.
Muskegon, Mich. *Mech. Engr.*

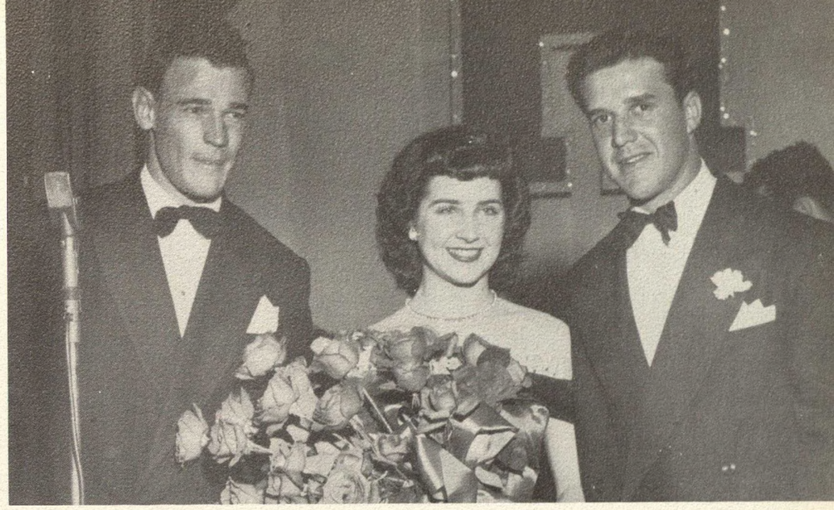

Carolyn wins Varsity "H" Sweetheart

# SENIORS



LEVA, DANNY ALBERT
Houston *Business*
Radio Guild

LEWIS, JACK CARTER
Houston *Trans.*

LIBBY, BARTON CURTIS
Alvin *Mech. Engr.*
Society of Engineers; American Society of Tool Engineers.

LILLEY, MARY FRANCES
Goldspring *Home Ec.*

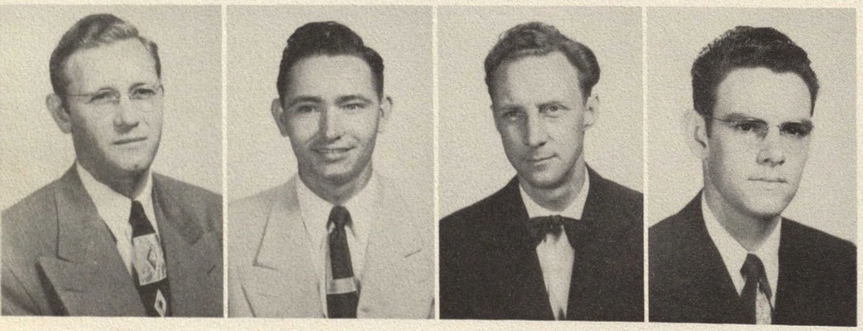

LINKE, WALTER JR.
Long Beach, Cal. *Arch.*
Escrollus Society 47.

LINTON, VERNON LEE JR.
Houston *Engr.*

LLOYD, NEIL EDWARD
Houston *Chem. Engr.*
Society of Engineers.

LOCKWOOD, RAY HARRY
Hollywood, Cal. *Mgt.*
Frontier Fiesta 48.



LONG, HOLLIS W.
Price *Indus. Engr.*

LOONEY, JAMES KEY
Houston *Psych.*
Co-Ed Club 49-50; Mental Hygiene Society 49-50; Methodist Student Movement 49-50; Psychology Club 48-50; Semantic Club 49-50; Honor Roll Two Years.

LUNDLUM, JANE WEBB
Houston *Engr.*

LUSE, WILLARD OSCAR
Houston *History*
Baptist Student Union, First Vice President 45-47; Choral Club 45-48; Carnegie International Study Group 48-49; Alpha Phi Omega, Alumni Secretary-49; Cougar Guard 48-49; Psychology Club 46-48; Spanish Club 45-46; Methodist Student Movement 48-49; Student Government 46.



SENIORS



MAGILL, EVERETT EVANS JR.
Houston *Psych.*
Co-Ed Club; Frontiersmen.

MALONEY, STEPHEN JOSEPH JR.
Maywood, Ill. *Mgt.*

MANDEL, ERWIN DAVID
Houston *Acct.*
Hillel Society.

MANISON, THOMAS ARTHUR
Houston *Educ.*
Future Teachers of America; Baptist Student Union.



MAPP, BYMOND DONALD
Galveston *Art*
Alpha Phi Omega 46-50; Alpha Psi Omega 46-50; Red Masque Players 46-50, President 49-50; Art Club 46-50.

MARANTO, JOSEPH VINCENT
Port Arthur *Journ.*
Press Club; Newman Club; Cougar Reporter 49.

MARCELLO, SALVADOR
DeRidder, La. *Pharm.*

MARCHBANKS, ARTHUR EUGENE
Houston *Mech. Engr.*
Society of Engineers 47-49; Society of Tool Engineers 48-49.

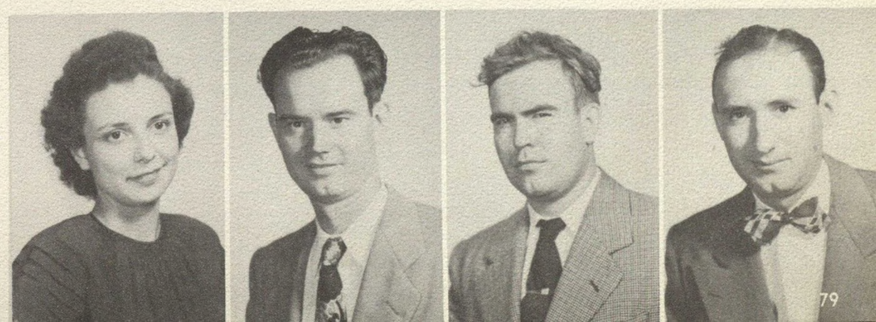

MARES, WANDA S.
Galveston *Psych.*

MARKS, ROY
Houston *Chem. Engr.*

MARLIN, WILLIAM MELVIN
Pasadena *Elect. Engr.*
Baptist Student Union 46-49; Society of Engineers.

MARSH, B. CARNIE
Houston *Mgt.*



Lazy Days

# SENIORS

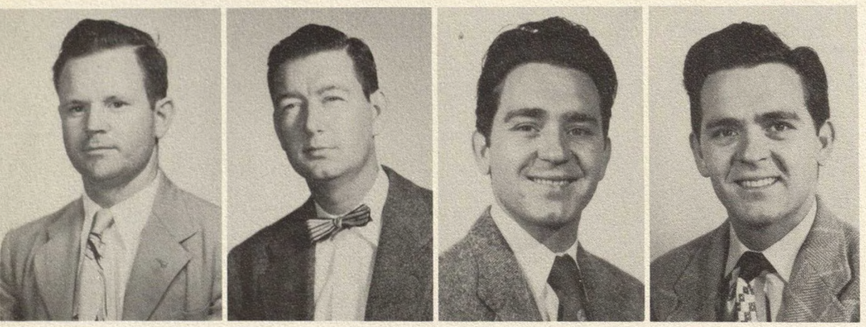

MARTIN, JOE CARL JR.
Houston *Acct.*

MARTIN, JOHN R.
Houston *Civil Engr.*

MARTIN, ROBERT DAVID
Houston *Business*
Varsity Varieties 46, 48; Cheerleader 48-49; Varsity Heppertoos 46.

MARTIN, WILLIAM EUGENE
Houston *Business*
Varsity Varieties 46; Cheerleader 48-49; Varsity Heppertoos 46.

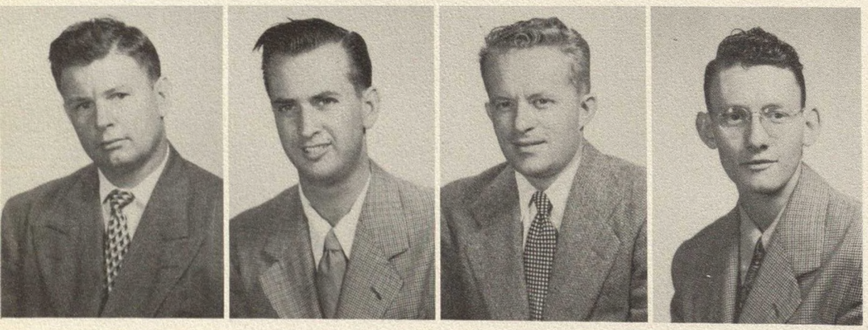

MASTERS, NORBERT M.
Grapeland *Mgt.*

MATHEWS, WILLIAM RILEY JR.
Houston *Arch.*
Escrollus Society 48-50; Honor Roll 48.

MATHIEU, HENRY P. JR.
Pampa *Business*
Christian Science Organization President 48-49.

MATHIS, FRED G.
Galveston *Radio & Elect. Engr.*



MATTHEWS, TOMMY LYNN
Houston *Petr. Engr.*
Society of Engineers 47-49.

MATZKE, ALVIN EDWIN
Houston *Civil Engr.*
Society of Engineers.

MATZKE, WALLACE WALTER
El Campo *Phys. Educ.*

MAURY, DAVID BARTHOLOMEW
Houston *History & Pre-Law*
Honor Roll 47.



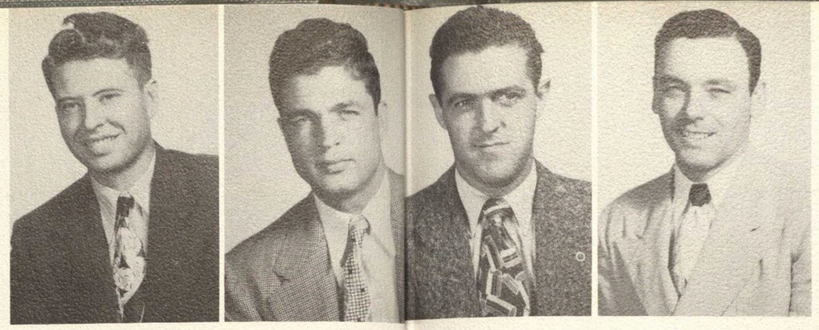

MARTIN, HOMER ARNOLD JR.
Caldwell *Mech. Engr.*

MARTIN, JESSE SIDNEY
Houston *Phys. Educ.*

MAYNARD, MILTON ALAN
Houston *Arch.*
Escrollus Society; Cadet Officers Association.

MAYO, ALBERT OTIS
Galena Park *Mech. Engr.*
Society for the Advancement of Management.



Where's The Left Handed Monkey Wrench

# SENIORS



McADAMS, GERTRUDE FORESTER
Galveston *Educ.*

McALISTER, ALTON JEFFERSON
Houston *Business*
Phi Theta Kappa 47-49; Honor Roll 47-48.

McALPINE, CHARLENE L.
Houston *Speech & Educ.*

McALPINE, DELIA KATHRYN
Pasadena *Sociol. & Educ.*
Alpha Gamma Chi, Pledge Mistress, Parliamentarian, Delegate to National Convention in Albuquerque; Choral Club.

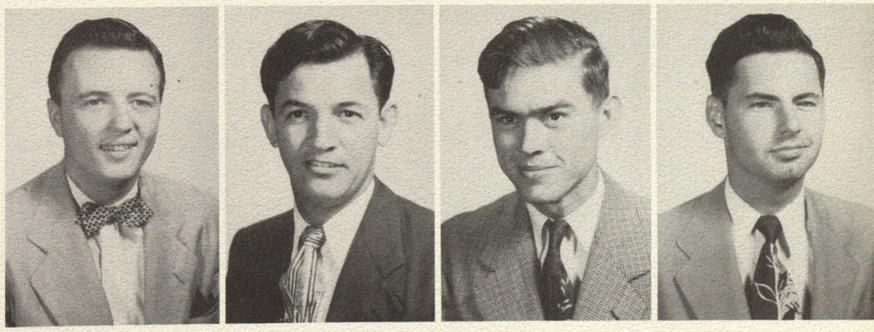

McAUGHAN, JAMES
Houston *Radio*
Red Masque Players 46; Radio Guild 47-50.

McCLINTOCK, GEORGE A.
Port Arthur *Indust. Engr.*
Band 46-47, Charter Member; Newman Club 47; Veterans Club 47.

McCLURE, WILLIAM L.
San Angelo *Civil Engr.*

McCORMICK, DONALD GREGORY
Houston *History*



McCRARY, JOHN DANIEL
Guille, Miss. *Engr.*
Society of Engineers; Newman Club; R.O.T.C.; Cadet Officers Association.

McCRARY, TOM FOWLER
Houston *Mech. Engr.*
Society of Engineers.

McDONALD, WARDEN
Edna *Educ.*
Psychology Club; Baptist Student Union; Future Teachers of America.

McDONALD, WILLIAM JOSEPH
Port Arthur *Business*



Beard-Growing gets under way.



McEWEN, JOHN C. III
Houston *Mech. Engr.*

McKENNEY, FRANK S.
Houston *Psych.*
Houstonian Staff 40-41, Art Editor 40, Club Editor 40; Cougar Staff 40-41, Club Editor 40; Frontier Fiesta Committee Member 40; Pre-Med Society 40-41, Organizer and President 40.

MEYERS, JOYCE G.
Houston *Home Ec.*

MEZA, RONALD R.
La Porte *Arch.*



Cougarland beauties.

# SENIORS



McKINNEY, CLYDE E.
Sweeny *Business*

McKINNEY, HILTON WAYNE
Carlsbad, N. M. *Acct.*

McKUSKER, DONALD DALE
Port Arthur *Mgt.*
Society for the Advancement of Management 49-50, Treasurer.

McLENDON, DONALD WEBSTER
El Dorado, Ark. *Geology*



McMASTER, BERNARD EDWARD
McSherrystown, Pa. *Business*
Newman Club Vice President 48-49.

McMILLAN, ROBERT D.
Houston *Mech. Engr.*

McNUTT, ANGUS L.
Terrell *Pharm.*

McWILLIAMS, GEORGE F.
Houston *Psych.*

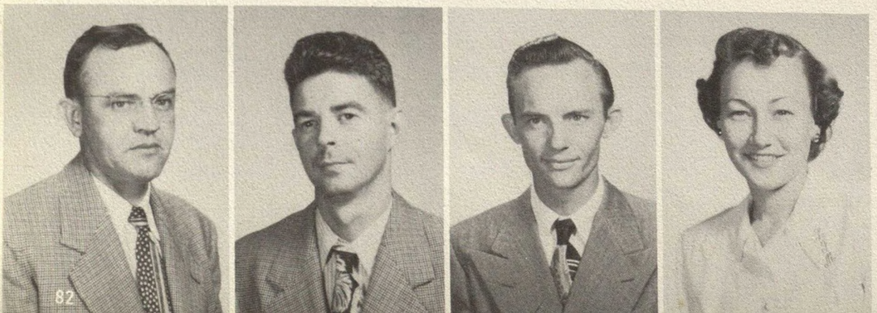

MEAD, CLYDE M.
Houston *Acct.*

MENASCO, EVERETT EARL
Houston *Business*

MERCHANT, JAMES EARL
Houston *Math.*

MEYER, LAURA JEAN
Houston *Business*
Cougar Collegian 47-49.



# SENIORS



MIHOVIL, WILLIAM JOSEPH
Houston *Business*

MILLER, DANIEL W.
Pasadena *Mech. Engr.*

MILLER, DODD
Houston Business

MILLER, HERMAN WILLIAM JR.
Beaumont *Public Acct.*

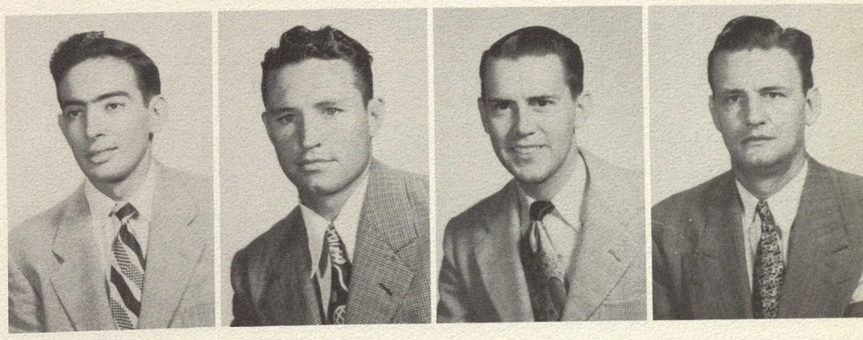

MILLER, IRWIN
New Orleans, La. *Pharm.*
Mortar & Pestle Club; Treasurer; R.O.T.C.

MILLER, KIRBY JAKE
La Porte *Mech. Engr.*

MILLER, MINOS EDWARD JR.
Houston *Pharm.*

MILLER, WILLIAM EDWARD
Houston *Elect. Engr.*



MINTO, HORACE GORDON
Houston *Industr. Engr.*
Society of Engineers; Frontier Fiesta; Canterbury Club; Frontiersmen.

MITCHELL, LEO STEWART
Pasadena *Chem. Engr.*

MONK, EDWARD F.
Yoakum *Geology*

MONTGOMERY, COLLIN DERVIN
Pasadena *Music & Educ.*

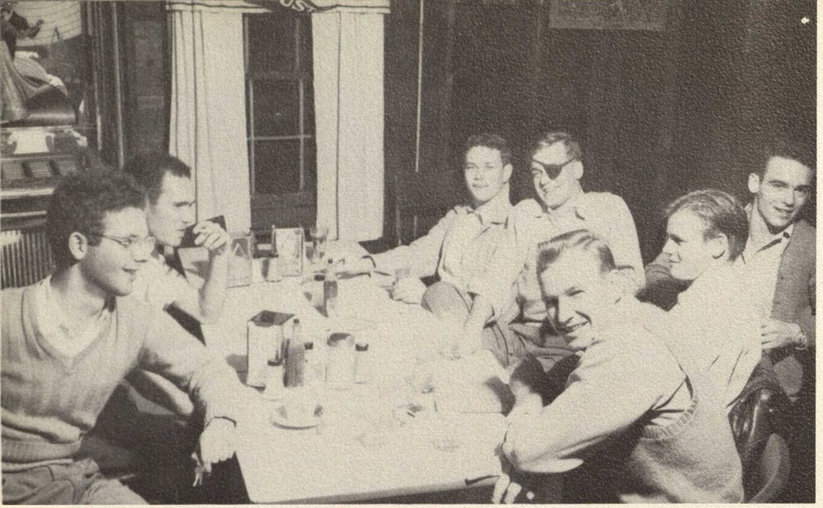

Looks like a stag party.



MOON, WAYNE L.
Conroe *Pre-Med.*
Pre-Med Society; Texas Academy of Science.

MOONEY, WILLIAM T.
Houston *Soc. Science*

MOUNT, HOWELL E.
Galena Park *Arch.*
Escrollus Society, Treasurer Fall 47, President 48-49.

MUCKELROY, NEVA A.
Houston *Geology*
Geological Society 47-49, Secretary 48-49; Methodist Student Movement 47-49.

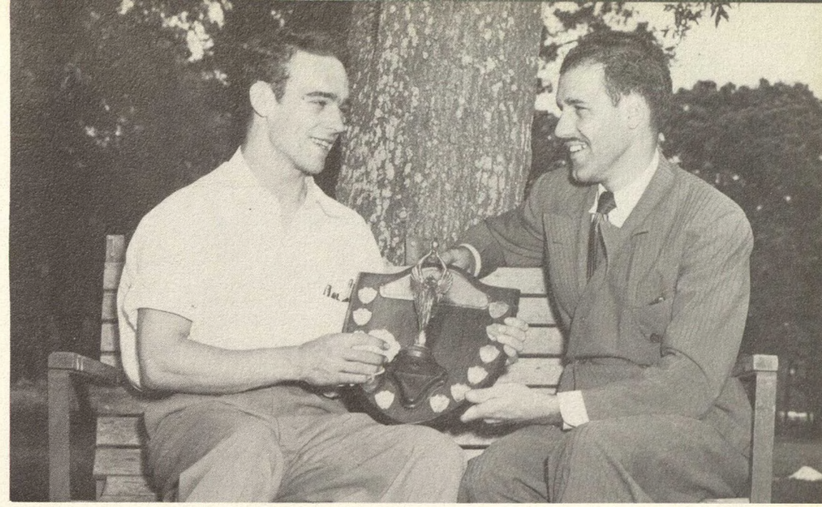

APO's Lee Krauss receives Cougar Trophy

# SENIORS



MOORE, EARL D.
Houston *Mech. Engr.*

MOORE, ELMER C.
Hattiesburg, Miss. *Elect. Engr.*

MOORE, GLENDA LaVERNE
Chicago, Ill. *Sociol.*
Canterbury Club; French Club; Mental Hygiene Society; Buckeroos; Co-Ed Club.

MOORE, HELEN FAY
Houston *Journ.*
Cougar Staff 47-50, Editor 48; Houstonian Staff 48-49; Press Club 47-50, Secretary 49; Camera Club 48-50, Secretary 48; Kappa Alpha Mu Charter Member 49-50; Senior Journalism Scholarship 49; International Relations Club 49-50; Student Assembly 48-49; Student Council 49-50; Who's Who 50.

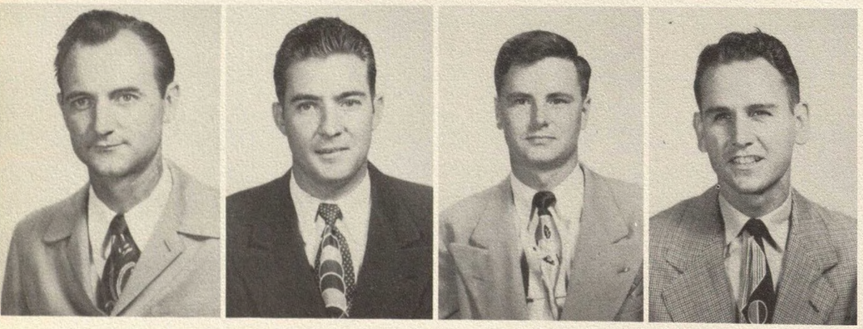

MOORE, HORACE
Kleberg *Mech. Engr.*

MOORE, KENNETH DON
Houston *Business*

MOORE, ROBERT BEVERLY
Houston *Pre-Dental*

MOORE, VERNON EUGENE
Lufkin *Pharm.*



MORGAN, THOMAS EDGAR
Bossier City, La. *Mech. Engr.*

MORILLE, VINCENT CHARLES
Houston *Air Cond. & Refrig.*

MORRIS, BILLIE GENE
Mt. Pleasant *Chem. Engr.*
Society of Engineers.

MORTON, MUREL STEPHEN
Houston *Petr. Engr.*
Society of Engineers.



MULL, ELIZABETH JEAN
Houston *Sociol.*

MURLAND, JACK
Houston *Arch.*
Escrollus Society 47-49.

MURRAY, JOHN CAYSTILE
Los Angeles, Calif. *Math. & Photo.*
Track Team-Two Years.

MUSCH, ALFRED W. G. JR.
Houston *Business*



NAGORNEY, WESLEY JR.
Houston *Business*
Frontiersmen 48-50; Baptist Student Union 47-50; Co-Ed Club 48-50.

NAISER, FRANK WILBERT
El Campo *Business*

NAVARRO, SILVIO OSVALDO
Sancti-Spiritus, Cuba *Elect. Engr.*
Newman Club 46-49; Society of Engineers 46-49; Spanish Club 46-48; Phi Theta Kappa 47-48; Varsity Varieties Rumba Dancer 46; Print Shop Student Helper; Engineering School Laboratory Assistant and Grader-Three Years; Cuban Scholarship—Four Years.

NELSON, ALFRED CHARLES
Galveston *Educ.*

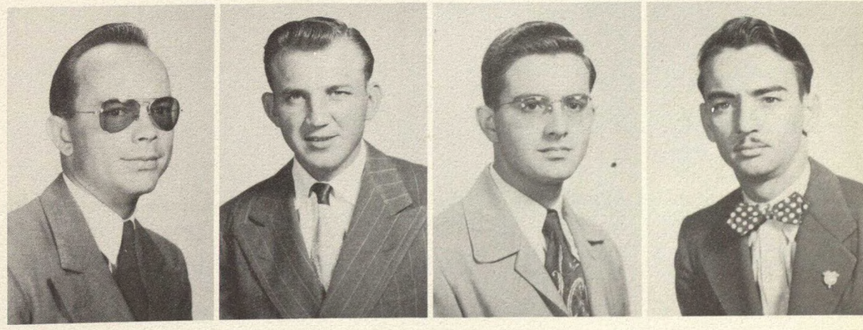

NELSON, WILLIAM MARTIN
Amarillo *Mech. Engr.*
Co-Ed Club; Society of Engineers.

NESTER, HERMAN CHARLES
Houston *Mgt.*

NEWSOME, DOROTHY GENE
Houston *Sec. Science*
Canterbury Club 46-50; Heights Club Secretary 47; Co-Ed Club 48-50.

NEWTON, THOMAS W.
Houston *Pharm.*



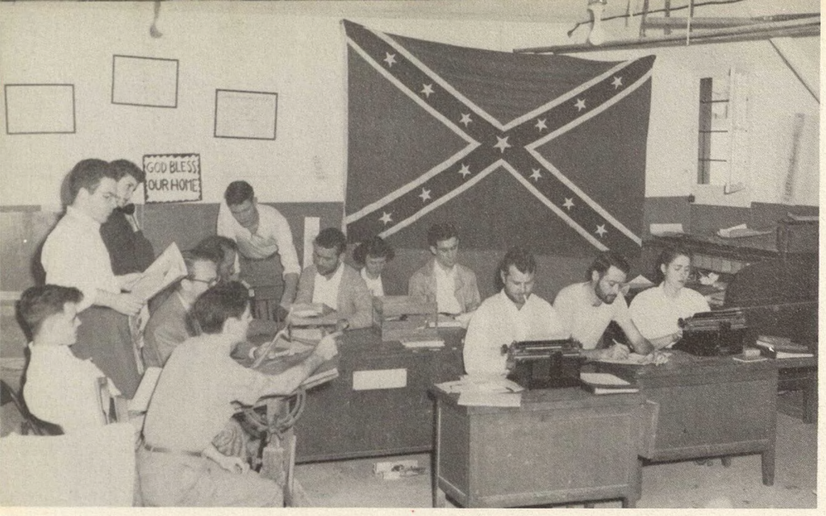


Cougar staff at deadline.

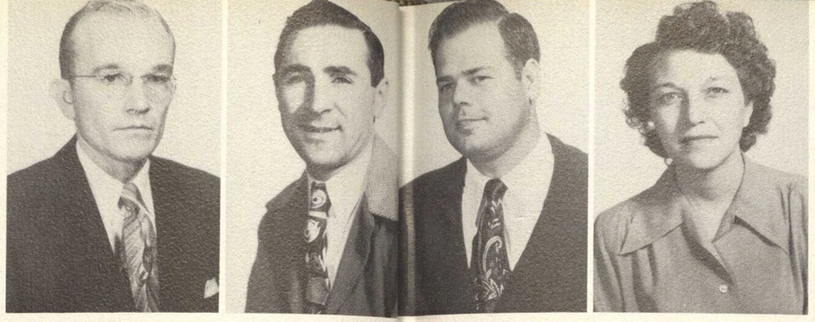

NICHOLS, EDWARD BOYD
Houston *Business*

NICKERSON, ARTHUR P.
Houston *Business*

PARKER, LAWRENCE P. JR.
Galena Park *Acct.*

Alpha Phi Omega, President—Fall 49, Vice-President-Fall 48, Historian-Spring 49; Student Government, Treasurer of Student Association 49-50.

PARKER, MARGIE DALE
Dallas *Business*




Varsity "H" boys sell tickets.

# SENIORS

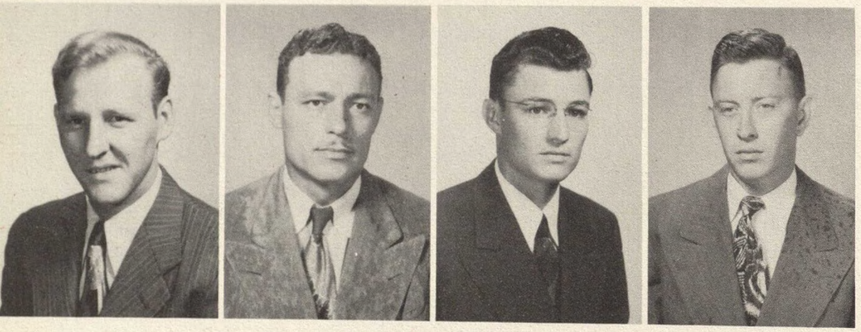

NICKERSON, JAMES G.
Lynn, Mass. *Chem. Engr.*

Honor Roll 47-49; Who's Who 49; Society of Engineers 47-50, Treasurer 48-49, Board of Directors 49-50; American Chemical Society Junior Member 49-50.

NOBLES, ANDY FRANKLIN
Houston *Petr. Engr.*

NORRIS, ALBERT A. JR.
Edna *Biology*

NORTON, JOHN J.
Houston *Civil Engr.*



OLDHAM, CHARLETA JEANE
Houston *Spanish*

Co-Ed Club 47-50; Red Masque Players 47-48; Radio Guild 48; Phi Theta Kappa 48.

OSBORNE, WARREN LEVAUGHN
Norwich, Conn. *Acct. & Business*

OSENBAUGH, CHARLES L.
Houston *Business*

Co-Ed Club; Press Club; Canterbury Club; Frontier Fiesta; R. O. T. C.; Cullen Rifles, Vice President.

OSWALD, LLOYD WILLIAM
Houston *Civil Engr.*

Society of Engineers; A. S. T. E. Club.



OUTTERSIDE, MELVIN RALPH
Pasadena *Mgt.*

OWEN, DALE ROBERT
Joplin, Mo. *Mech. Engr.*

Society of Engineers; Honor Roll 47-49.

PALMER, KENNETH KARLTON
Houston *Mech. Engr.*

Society of Engineers.

PARISH, CURTIS BRYAN
Lufkin *Music Educ.*

Choral Club 48-49; Male Chorus 48.



# SENIORS

PARKER, WILLIAM LEHMAN
Houston *Business*

PARROTT, JOHN JESSE JR.
Houston *Elect. Engr.*

PATTERSON, ARTHUR JAY
Houston *Art*

Art Club 46-49; Red Masque Players 46-49; Honor Roll 47-48.

PATTERSON, ROBERT CHARLES
Houston *Elect. Engr.*

Society of Engineers; Methodist Student Union.



PAVLU, GERARD WILLIAM
Houston *Mgt.*

PAYNE, HUGH WILLIAM
Houston *Mgt.*

Society for the Advancement of Management.

PEARSON, FRANK JR.
Denison *Diesel Engr.*

PEEPLES, MINOR JR.
Texas City *Psych.*

Psychology Club 47-49; Mental Hygiene Society, President 49; Cadet Officers Association 49-50; Phi Theta Kappa 48-49; Who's Who 49-50.

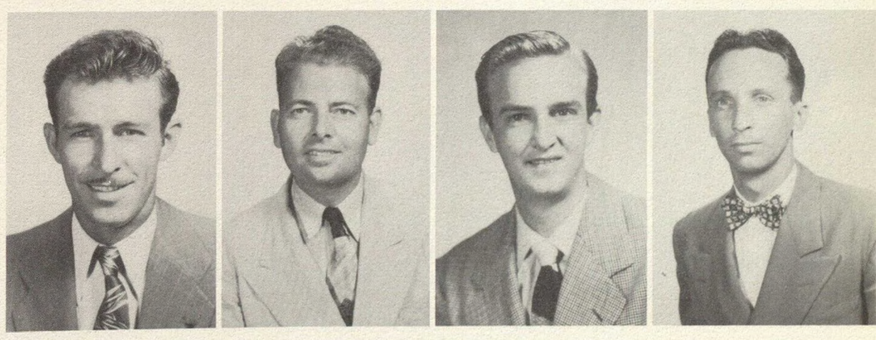

PENN, HAROLD L.
Houston *Acct.*

PENNINGTON, JOE GRAVES
Houston *Business*

PENNINGTON, BETTYE POUNDS
Houston *Art*

PERKINS, NED SELF
Fairbanks *Pharm.*

Mortar & Pestle 47-49.





Partying Engineers

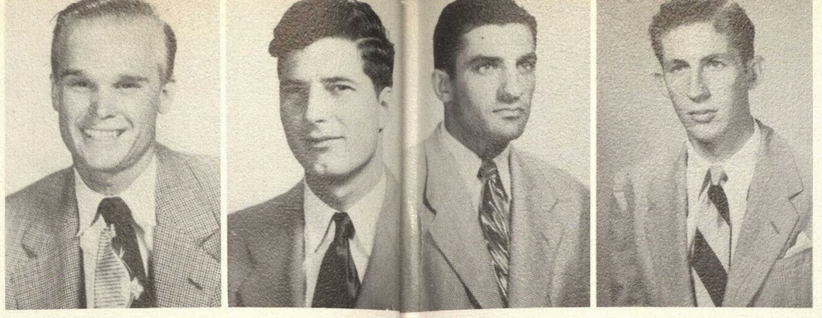

PERRY, EDWARD LEE
Houston *Mech. Engr.*
Alpha Phi Omega

PETITT, BEN McDOWELL JR.
Houston *Civil Engr.*
Society of Engineers 46-50.

PONTIKES, CONNIE A.
Houston *Phys. Educ.*
Basketball Letterman 47-49; Varsity "H" Association.

PORTER, ELTON S. JR.
Sea Brook *Business*
Methodist Student Movement; Veterans Club.



Cliff Horn retrieves his bunk.

# SENIORS



PETITT, LUCY MERCER
Houston *Psych.*

PETRE, CLYDE VERNON
Houston *Elect. Engr.*
Society of Engineers 49-50.

PETROSKY, LAWRENCE GEORGE
Houston *Acct.*

PETROSKY, WILLARD LEE
Alice *Mech. Engr.*



PHILPOT, JOE WESLEY
Houston *Elect. Engr.*
Society of Engineers; Assistant Physics Laboratory Instructor 46-50.

PHILLIPS, RICHARD KENNETH
Blacksville, W. Va. *Photo.*

PICKELL, THOMAS EDMUND
Houston *Chem. Engr.*

PIERCE, BILLIE R.
Camp Wood *Mgt.*
Baptist Student Union 47-50; Cadet Officers Association 48-50.



PIERCE, JOHN EDWARD
Palacios *Petr. Engr.*

PIZZITOLA, FRANK JOE
Houston *Mech. Engr.*
Society of Engineers 45, 48-50.

PODLEWSKI, M. STANLEY
Galveston *Elect. Engr.*
Society of Engineers 48-50; American Institute of Electrical Engineers 47-50.

POLLARD, ANNA BETH
Houston *Acct.*
Phi Theta Kappa 48-50; Christian Science Organization 47-50.



PORTER, M. W.
Houston *Mech. Engr.*

POST, EVELYN DOLORES
Houston *Sociol.*
Alpha Gamma Chi.

PRICE, WALTER BURWELL
Houston *Mech. Engr.*

PUIG, GERARDO
Toa Baja, Puerto Rico *Biology*
Varsity Varieties 46; French Club 48; Pre-Med Club 49; Co-Ed Club 49; Texas Academy of Science 49.

SENIORS



PURDUM, BERNARD W.
San Antonio *Phys. Educ.*
Football Letterman 3 years; Varsity "H" Association, Vice-President; Honor Roll 47 & 49.

QUAST, JOHN JULIOUS III
Houston *Elect. Engr.*
Society of Engineers; Co-Ed Club 48-50, President 49-50.

QUIETT, ARTHUR MAXWELL
La Porte *Psych.*

RABY, JOHN B.
Houston *Business*



RACKI, MARY CATHERINE
Rye *Business*
Newman Club.

RADOFF, LILLIAN MAXINE
Houston *Biology*

RAMSEY, WILLIAM FRANKLIN
Houston *Music*
Band; Orchestra

RANDOL, JOE B.
Houston *Mech. Engr.*
American Society of Tool Engineers, Secretary-Treasurer 48-49.



What's the occasion?

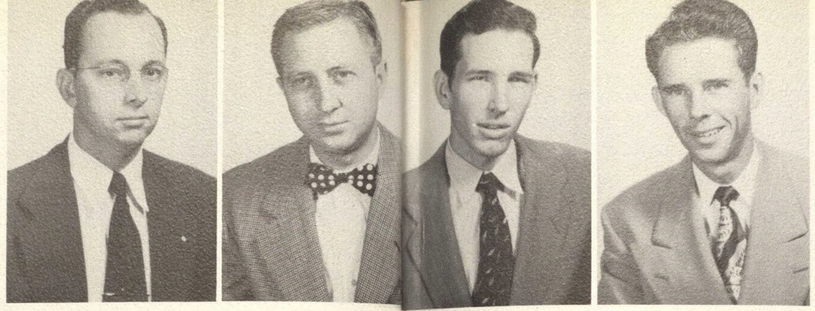

RAPP, WALTER SAMUEL JR.
Houston *Acct.*
Phi Theta Kappa.

RAY, CHARLES WILLIAM
Kaufman *Mgt.*

ROBERTS, DONALD CONWAY
Houston *Elect. Engr.*

ROBERTS, WILLIAM H.
Houston *Acct.*




Last year's prize-winning Fiesta float.

# SENIORS

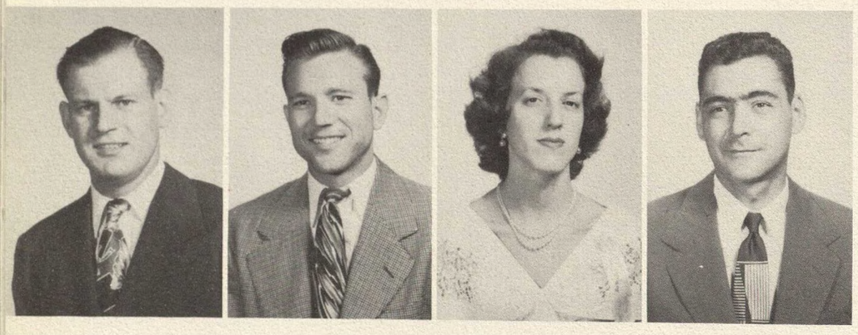

REDDITT, TURANCE GRICE
Nederland *Civil Engr.*
Society of Engineers 48-50.

REICHLE, MARYVIN N.
Houston *Phys. Educ.*
Basketball, 4 yrs.; Varsity "H" Association, Sergeant at Arms 47.

REID, MARY ELOISE
Houston *English*

REINBOLD, WILLIAM HENRY
Allentown, Pa. *Geology*

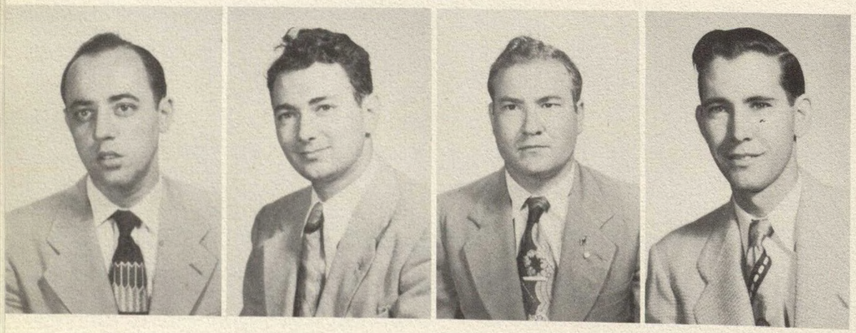

REIZBORD, SIDNEY MARTIN
Houston *Mgt.*

REITER, WILLIAM ARTHUR
Houston *Mech. Engr.*

RHEINBOLDT, LOUIS THOMAS
Cypress *Indust. Engr.*

REMKES, ELMER R.
Orange *Arch. Engr.*
Escrollus Society; Society of Engineers; Cadet Officers Association.

REYNOLDS, JOHN THERON
Shreveport, La. *Engr.*

RICHTER, CAROLYN JANE
Houston *Drama*
Red Masque Players 47-50; Radio Guild 49, 50; Phi Theta Kappa; 48-49; Varsity Varieties 49-50; Operetta 49-50; Theodore Irvine Scholarship in Drama 49.

RILEY, CULLEN ZELWOOD
Houston *Music*
Cougar Band, 46-50, President 47-48, Vice-President 46-47, Librarian 46-50; Band Club, Vice President; Varsity Varieties 46; Male Chorus 47-48; Frontier Fiesta 47; Symphony Orchestra 47-48; Merit Award Cougar Band 46-47; Orchestra Librarian 46-47.

RIPPENHAGEN, PHILLIP H. JR.
Houston *Mech. Engr.*
Society of Engineers; American Society of Tool Engineers.

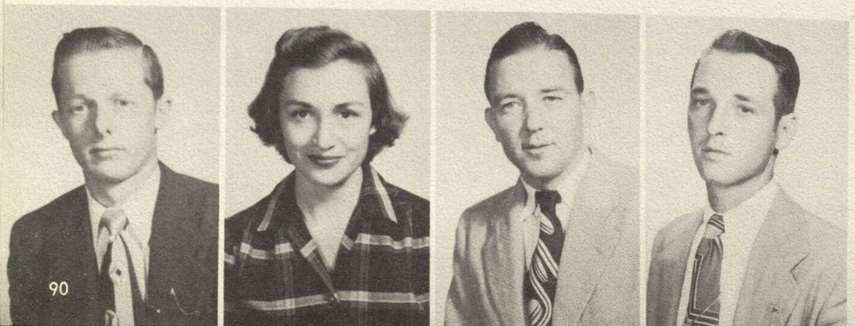



# SENIORS

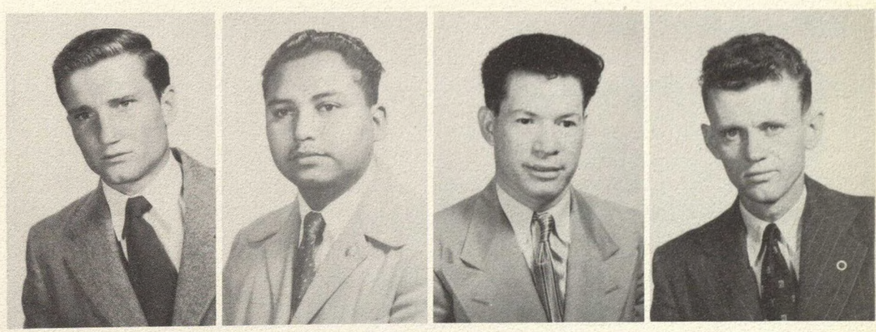

ROBERTSON, DURWOOD K.
Houston *Business*
Canterbury Club; Football 47-48; Track 47.

RODRIQUEZ, JOE JAQUES
Baytown *Electronics*

RODRIQUEZ, SALVADOR
Houston *Biology*

ROGERS, JOHN BERRY
Houston *Mech. Engr.*

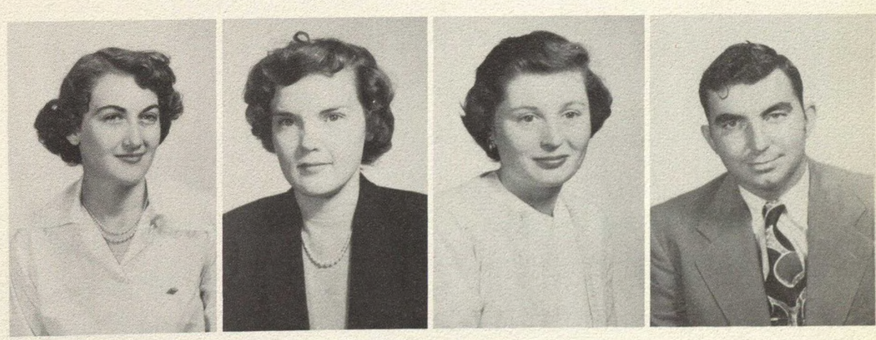

ROGERS, MARTHA ALICE
Houston *Home Ec.*
Home Ec Club 46-50, Secretary 47-48; Co-Ed Club 46-50; Cougar Collegians 47-50; Austin Ex's 46-47.

RORER, ELLEN FRANCES
Crewe, Va. *Home Ec.*
Home Ec. Club.

ROSE, MARIANNE LYNCH
Galveston *French*
Choral Club 47-48; Operetta 47; Cougar Collegians 47-50, Secretary 49-50; French Club 48-50, Associate Editor "La Feuille De Chou" 49-50; Newman Club 49-50; Frontier Fiesta 47-50; Buckaroos 47-48; Houstonian Staff, Senior Class Editor 49-50; Press Club 49-50.

ROTHWELL, JOHN HENRY JR.
Kemah *Business*



RUDEWIG, ELTON E.
Houston *Mgt.*

RUSSELL, CLIFTON HARGREAVES
Houston *Mech. Engr.*

SACHNIK, FRANCIS LAMAR
Houston *Geology*

SALLEY, ALGER LITTLE
Wharton *Geology*

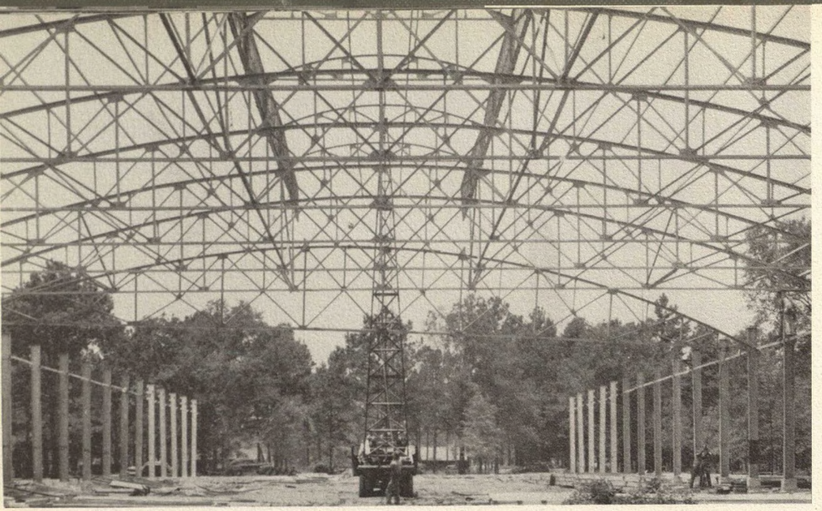

Ribbing the campus.

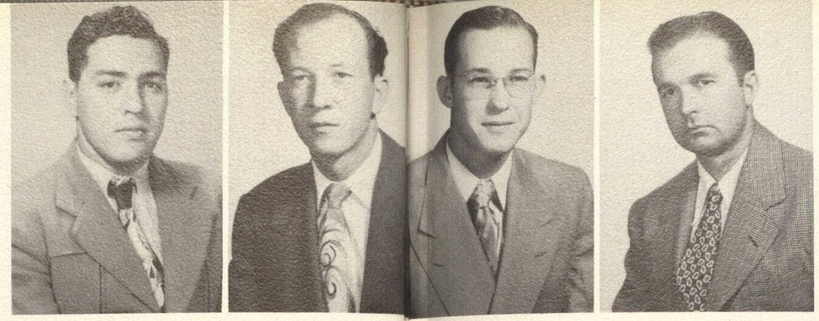

SALMERON, GEORGE
Houston *Mgt.*

SALTER, DOUGLAS LADD
Houston *Business*
Baseball 47-49.

SEALE, ALLEN E.
Daisetta *Mgt.*

SECREST, JESSE A.
Houston *Pharm.*
Mortar & Pestle Club.



Had any bites?

# SENIORS



SAWYER, CHARLES E.
Houston *Arch.*
Escrollus Society; Band.

SCAUZILLO, FRANK RICHARD
Everett, Mass. *Chem. Engr.*
Phi Theta Kappa 48-49.

SCHMIECH, HELEN L.
Houston *Music & Educ.*
Phi Theta Kappa; Honor Roll Two Years; Honor Roll with Distinction Two Years.

SCHMITT, JEANNINE
Houston *Educ.*
High School Reception Duchess, Freshman 47, Sophomore 48, Junior 49; Buckaroos, Assemblyman 48-49; Newman Club; Press Club; Cougar Collegians; Co-Ed Club; Reporter Newman Club.



SCHNEIDER, RALPH LEE
Eldorado, Okla. *Physics*

SCHULTE, ROBERT DANIEL
Houston *Business*

SCHULTZ, EMMIT AWALD
Houston *Pharm.*
Mortar & Pestle Club.

SCHWARTZ, DONALD CHARLES
Houston *Pre-Med*
Pre-Med Club.



SCOTT, GLENN CARTER
Houston *Mech. Engr.*

SCOTT, GORDON ALLEN
Houston *Phys. Educ.*

SCOTT, JOHNNY BOYD
Rosenberg *Pharm.*

SCOTT, PAULINE ROBERTS
Houston *Psych.*



SEELIG, IRVING FRANK
Houston *Business*

SEELY, CARL EDWARD
Navasota *Petr. Engr.*

SELBER, ALFRED
Houston *Sociol.*

SELME, ROSS STUART
Houston *Mech. Engr.*
Society of Engineers.

SENIORS

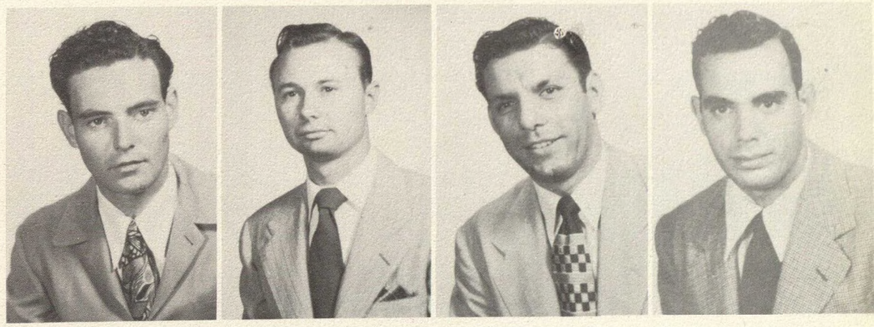

SELSTAD, ROBERT ARNEY
Houston *Indust. Engr.*
Society of Engineers 47-50; Methodist Student Movement 48-50; Student Assembly 48; Phi Theta Kappa 47; Senior Scholarship Society 49-50; Honor Roll 48-49.

SEMPLE, WILLIAM STILWELL
New York City, N.Y. *Arch.*
Escrollus Society.

SHAVER, KENNETH JAMES JR.
Houston *Mech. Engr.*
Society of Engineers.

SHEARER, HARRIET ANN
Houston *Psych.*
Cougar Collegians 47-49; President 49; Buckaroos 46-49, Vice-President 47; Frontier Fiesta 47-49, Foods Chairman 47-48; Assemblyman 48; Vanity Fair Favorite 48-49; Representative to A.&M. Cotton Ball; Houstonian Staff, Club Editor 48; Red Masque Players 47-48; Coronation Princess 49.

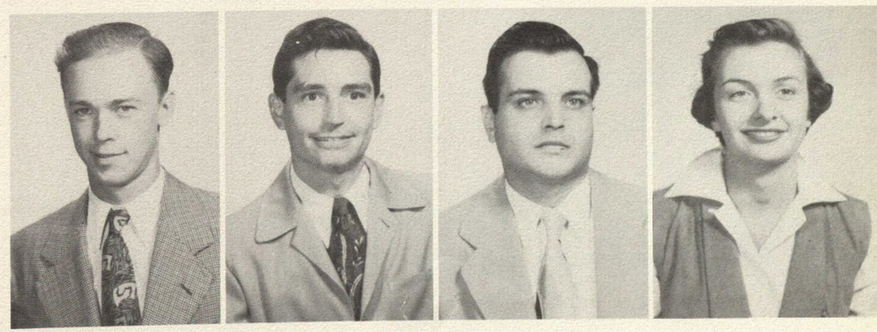

SHEFFIELD, HUGH DONALD
Kerrville *Petr. Engr.*

SHEFFIELD, KENNETH HIRAM
Nederland *Pharm.*

SHELBURNE, CLINTON TERRY
Houston *Arch.*

SHEPPARD, STANDFORD M.
Sugar Land *Engr.*
Frontiersmen 48-50, Story Teller 49-50.



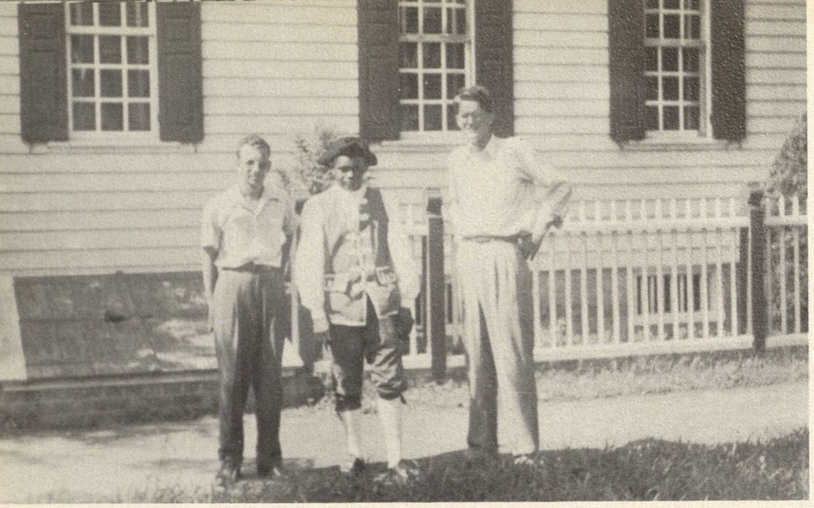

The old South



SHERRILL, HARTZELL L.
Pledger *Physics*

SHERRILL, MARILYN SUE
Houston *Journ.*

Freshman, Junior, Senior Secretary; Cougar 46-50, Club & Society Editor; Press Club 46-50; Alpha Delta Omega 48-49, Treasurer, President; Alpha Gamma Chi 49-50, Nat'l. Vice President, Alpha Chapter President; Student Assembly 46-47, 48-50, Secretary 49-50; Who's Who 48-50; Scarlet Scroll.

SLATER, MONROE O.
Houston *Elect. Engr.*

SMITH, ALVIN C.
Houston *Math.*



B. J. and Jessie Ready on time?

# SENIORS

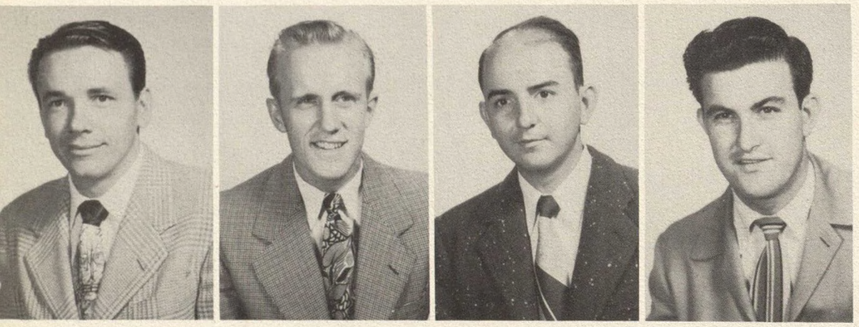

SHERRILL, WILLIAM
Houston *Mgt.*

Freshman, Junior, Senior President; Attorney General 49-50; Alpha Phi Omega, Delta Omega Chapter, President 47-48; First Vice President 49; Student Council 46-47, 48-50; Student Assembly 46; Honor Roll 46-49; Phi Theta Kappa; Outstanding Freshman Award; Who's Who 48-50; Varsity Varieties 46; Frontier Fiesta 47-49; Creative Writers Club 46-47; Veterans Club 46-47; Band 46-47.

SHIELDS, JOHN JAMES
Houston *Mgt.*

Press Association; Houstonian Staff 49-50; Co-Ed Club; Veterans Club; Bowling Club; Society for the Advancement of Management.

SHORT, WALTER WINSTON
Houston *Business*

SIECK, GERALD EUGENE
Houston *Business*

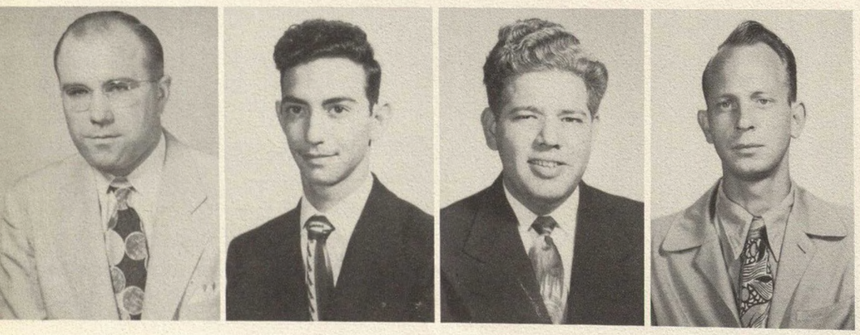

SIENKIEWICZ, FRANK P.
Chicago, Ill. *Business*

Best All-Round Beard-Fiesta 48.

SIGAL, PINCUS JACK
Houston *Mgt.*

SILVERMAN, MARTIN LEE
Kansas City, Mo. *Mgt.*

SIMS, KENNETH RAY
Houston *Civil Engr.*

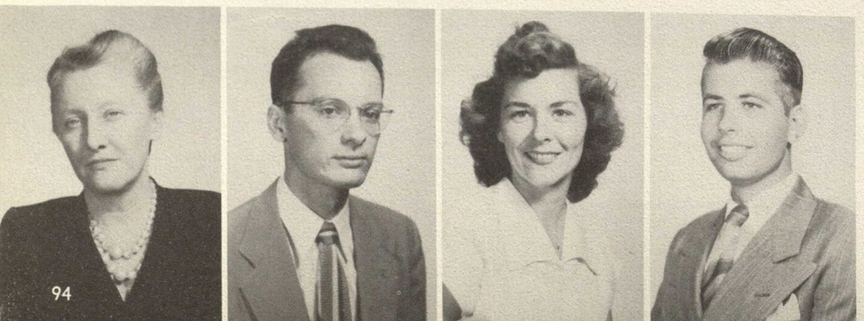

SIMS, PAULINE BUSH
Houston *History*

SIMS, RUDOLPH WILLIAM JR.
Houston *Pre-Dental*

SIMPSON, MARGIE LEE
Galveston *Educ.*

SLATER, ALTON RAY
Orange *Elect. Engr.*

Society of Engineers.



SENIORS



SMITH, CALVIN DALE
Lake Arthur, La. *Pharm.*

Mortar & Pestle Club President 47-48; University Village Councilman; Texas Academy of Science; Student Assembly.

SMITH, CARL GLENN JR.
McGehee, Ark. *Chem. Engr.*

SMITH, FONZA A.
Houston *Elect. Engr.*

Amateur Radio Club.

SMITH, GAY
Houston *Business*



SMITH, GEORGE W. JR.
Houston *Mech. Engr.*

SMITH, ROBERT W.
Houston *Elect. Engr.*

SMOCK, STANLEY PAUL
Corning, N. Y. *Chemistry*

Band; American Chemical Society.

SNYDER, CHARLES ALBERT
Houston *Drama*

Red Masque Players 46-49; Alpha Psi Omega 48-49; Baptist Student Union Chorister 47-49; Bella Union Director 48-49; Cougar Drama Award Outstanding Actor 48; Best One-Act Play 48; Frontier Fiesta 46-49; Student Assembly 46; Varsity Varieties 46-47.



SOUTHWICK, ROBERT C.
Houston *Business*

SPRACKLEN, JAMES HAMILTON
Weatherford *Civil Engr.*

Society of Engineers.

STAGGS, JAMES ED.
Kilgore *Business*

STANZEL, CLARENCE EDWARD
Schulenberg *Art*

Art Club Vice President, Assemblyman.



Vets' Counseling is a must.



STEINHORT, MARY LEE
Houston *English & Educ.*

Vanity Fair Favorite 46-47, 49; Sophomore & Junior Duchess 48-49; Baseball Sweetheart 48; Yell Leader 48-49; Student Association Secretary 49-50; Assembly 48; Houstonian Activities Editor 49-50; El Foro Espanol 47-50; Buckaroos 48-50; Future Teachers of America 49-50; Newman Club 47-50; Student Library Assistant 46-50.

STEPHENSON, ELTON L.
Houston *Psych.*

Psychology Club.

STRANGE, CHARLES HILTON
Houston *History*

STROUD, ALLEN JOSIA
Galena Park *Petr. Engr.*



Varsity Varieties poses.

# SENIORS



STEVENSON, FRANK N.
Houston *Pharm.*

STEWART, JACQUELYN LOUISE
Houston *Educ.*

ST. GERMAIN, BERT J. JR.
Kerrville *Radio*

Radio Guild Officer; Frontier Fiesta; Varsity Varieties; Band; Second Best Actor of Freshmen Plays 48; Drama Department Handy Man 48; Who's Who 49-50.

STOCKBURGER, ROBERT E. JR.
Gatesville *Biology*



STOCKMAN, DOUGLAS LEROY
Houston *Phys. Educ.*

Safety Education Certificate; Baptist Student Union 46-49; Future Teachers of America 47-49; Industrial Education Club 48.

STOCKTON, PAUL
Schulenburg *Mech. Engr.*

STOFF, FRANK T. JR.
Dayton, Ohio *Business*

Methodist Student Movement 48-50; Publicity 48-49; Vice President 49-50; Frontier Fiesta 48-49; College Reception 48.

STOM, LEONARD RAY
Houston *Psych.*

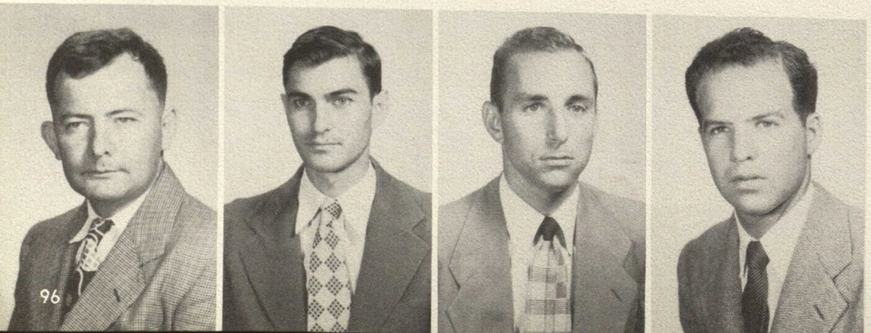

STONE, GERALD F.
Houston *Business*

STONE, JAMES L.
Belle, West Va. *Second. Educ.*

Mental Hygiene Society 49; Psychology Club 49; Honor Roll 47-49.

STOUT, BERT
Houston *Mech. Engr.*

Frontiersmen 48-49; Canterbury Club Treasurer 48-49, President 49-50; Student Assembly 48-49.

STOVALL, GEORGE EDWARD
Houston *Petr. Engr.*



STEUBING, EDWARD WILSON
Houston *Journ.*

Cadet Officers Association; Cougar Staff.

SUGG, LUCIUS D. JR.
Houston *Elect. Engr.*

SUIT, MARTHA LOU
Houston *English*

SULLIVAN, ELVIS HORMON
San Antonio *Math.*

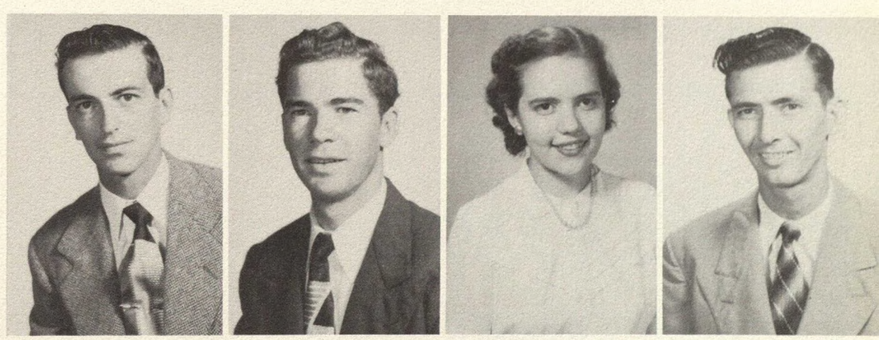

SUYEMATSU, KING
Casper, Wyo. *Engr.*

SWETNAM, LLOYD THOMPSON JR.
Houston *Mech. Engr.*

Society of Engineers 45, 48-50.

SWIM, RONALD K. G.
Houston *Indust. Engr.*

TAYLOR, ERNEST BYFIELD
Houston *Civil Engr.*



TAYLOR, IRVING
New York *Psych.*

Psychology Club Program Chairman, Publicity Chairman; Testing Lab Psychometrician; Psychology Department Grader; Semantics Club Organizer and President; Mental Hygiene Society.

TAYLOR, JACK
El Campo *Pharm.*

Frontiersmen; Mortar & Pestle Club.

TAYLOR, JOHN CALHOUN
Houston *Acct.*

TAYLOR, JOHN RANDOLPH
Baytown *Social Science*





Bridge is a favorite game.

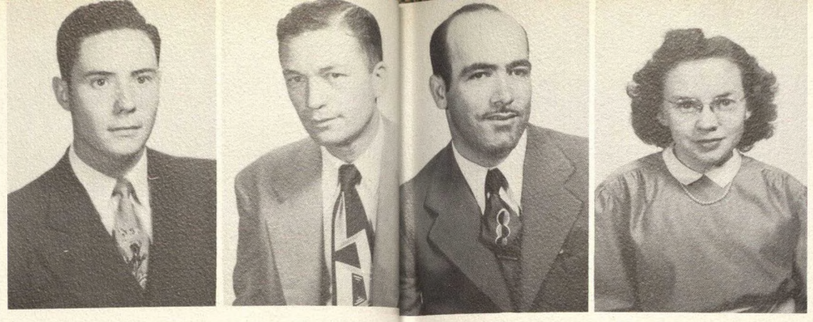

TAYLOR, ROGER GILBERT
Houston *Business*

TAYLOR, WILLARD DUNCAN
Greensboro, Ga. *Educ.*



TORRES, O. V.
Beaumont *Pharm.*
Mortar & Pestle Club.

TRUITT, ORA CLAUDIA
Houston *English*
Newman Club 47-50; Semantics Club 49-50.



Mmmmmm!

# SENIORS

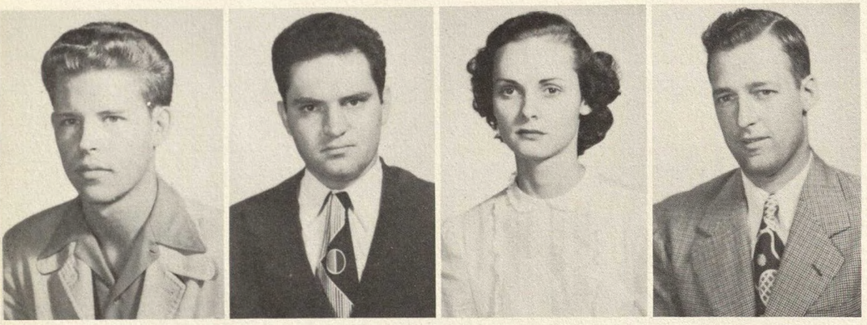

TEAS, JAMES BRYAN
Houston *Business*

THOMAS, GEORGE BRADLEY
Houston *Acct.*

THOMAS, IANTHA LOUISE
Hardin *Business*
Co-Ed Club 48-50; Cougar Collegians 48-50; Buckaroos 46-50; Frontier Fiesta.

THOMASON, JAMES MARSHALL
Houston *Power Engr.*

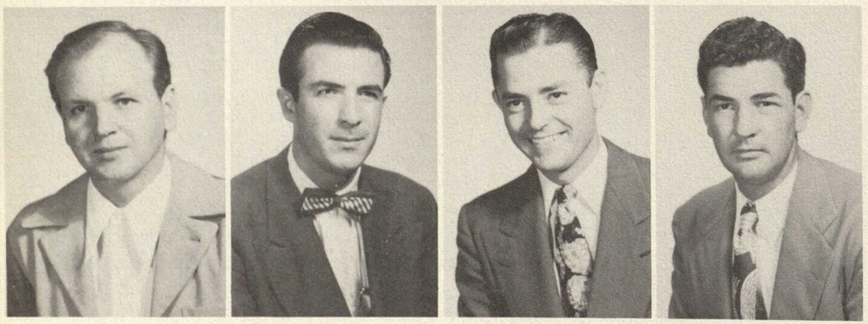

THOMPSON, LOY CLARENCE
Houston *Instrumental Music*

THOMPSON, RAYMOND DOUGLAS
Houston *Biology*
R.O.T.C. First Lieutenant 49; "Child of Folly" 49; Honor Roll 48-49.

THOMPSON, ROY FRANCIS
Brandenburg, Ky. *Elect. Engr.*

TIFFIN, PAUL
Houston *Business*



TILTON, NEWELL
Houston *Psych.*

TOLLESON, ROBERT ALLEN
Houston *Acct.*

TOOKER, HARRY L.
Houston *Arch. Engr.*

TORRES, ALVIN FRANK
Beaumont *Pharm.*
Mortar & Pestle Club.





TUCKER, DOUGLAS H.
San Antonio *Geology*
"Rockhounds"; Society of Engineers.

TURNER, CLARE JOAN
Houston *English*
Canterbury Club 47; Buckaroos 48-49; Honor Roll 47, 49.

TURNER, SHIRLEY F.
Dallas *Business*

TUTTLE, RALPH R.
New Plymouth, Idaho *Mgt.*



URMY, KENNETH WAYNE
Houston *Chemistry*

USHER, HENRY JOSEPH
Cleveland, Ohio *Pharm.*
Mortar & Pestle Club.

VANDERHENST, JAN
Houston *Mech. Engr.*

VAN WART, FERGUS MICHAEL JR.
Houston *Business*



VERGES, MIKE GEORGE
Houston *Arch.*
Escrollus Society.

VIDRINE, PATRICIA MARY
Houston *Educ.*
Varsity Varieties 45-46; Frontier Fiesta 46-49; Cougar Collegians 45-46; Red Masque Players 45-46.

VIDRINE, WALLACE E. JR.
Houston *Acct.*
Varsity Varieties 45-46; Frontier Fiesta 46-49; Cougar Collegians 45-46.

VINSON, JOHN WILLIAM
Houston *Business*



It Snowed!



VINSON, MURRY EDGAR
Hillsboro *Business*
Frontiersmen.

VINYARD, WALTER JOSEPH
Ponchatoula, La. *Educ.*

WATSON, THOMAS ALEXANDER
Houston *Business*
R.O.T.C. Cadet Captain, Staff Officer.

WATTS, ROBERT MARVIN
Lufkin *Business*



Surprised?

# SENIORS

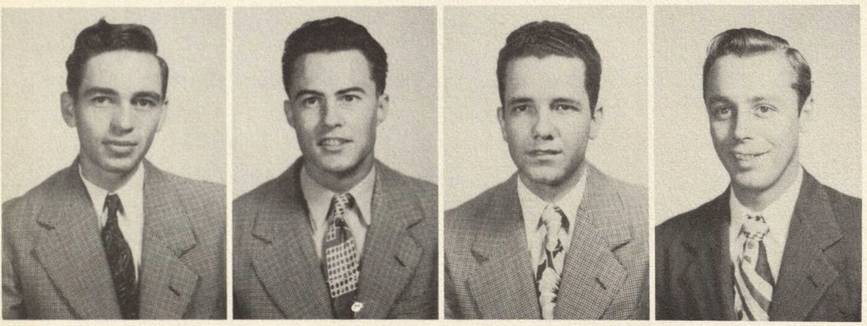

VORHES, WESLEY BAILEY
Shawnee, Okla. *Engr.*

WADE, CALVIN L.
Houston *Business*

WALDEN, GENE CARROL
Houston *Soc. Science*

WALKER, JIMMIE LESLIE
Houston *Radio*
Football 46-47; Baseball 47-50; Track 47-48; Co-Ed Club 46-50; Society of Engineers 47-50; Radio Club 46-47.



WALKER, LEON B. JR.
Mobile, Ala. *Pre-Med.*

WALKER, PINK
Alpine *Elect. Engr.*

WALKER, WILLIAM ROBERT
Palestine *Business*

WALTERS, AUDREY ANN
Houston *Educ.*
Methodist Student Movement Recreation Chairman 49; Co-Ed Club 48-49; Phi Theta Kappa 48-49; Student Assembly 48-49.



WARD, EDMOND JOSEPH
Houston *Trade & Trans.*

WARD, HAROLD WHEELER
Houston *Business*
Frontiersmen 48-50; Frontier Fiesta 47-50.

WARREN, JAMES ROBERT
Tomball *Music*
Band; Phi Theta Kappa.

WATKINS, EDMUND SAMUEL
Houston *Civil Engr.*



WEAVER, JOHN ERNEST
Houston *Geology*
R. O. T. C. Cadet Second Lieutenant; Cadet Officers Association Treasurer.

WEAVER, WALTER WILLIAM
Houston *Acct.*

WEBB, ROBERT SYDNEY
Anderson *Pharm.*
Honor Roll 47-48; Mortar & Pestle Club.

WEEKS, JAMES DOWELL
Houston *Elect. Engr.*
Society of Engineers.

SENIORS



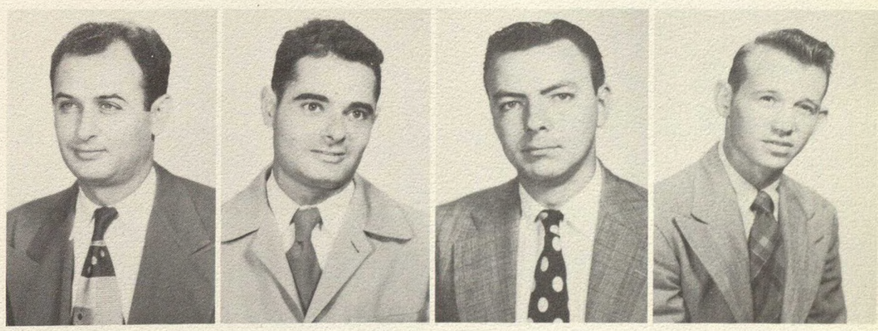

WEISS, IRVING
New York *Elect. Engr.*
Phi Theta Kappa; Honor Roll 47-48.

WEISS, SOL STEPHEN
Houston *Educ.*
Future Teachers of America; Honor Education Society; Phi Theta Kappa; Honor Roll 47-49; LeQuartier Latin; El Foro Espanol; Square Dance Club; Co-Ed Club; Hillel Society; Honorable Mention in French-Two Years; Cougar Staff Advertising 47-49, Outstanding Award in Advertising 48, Cougar Representative and Advertising Promotion 47-48; Houstonian Advertising Staff.

WEST, GEORGE FRANCIS
Houston *Civil Engr.*

WESTERMAN, ROBERT WILLIAM JR.
Houston *Stationary Engr.*



WHITE, JAMES E. JR.
Houston *Mech. Engr.*
Honor Roll 46, 49; Junior Scholarship Society 46; Physics Lab Assistant 47-48; Men's Chorus 46-48; Sailing Club Charter Member.

WHITSITT, JAMES EDWARD
Houston *Elect. Engr.*

WHITTEN, STEPHEN E.
Houston *Biology*

WIER, JACK WALTER JR.
Houston *Mech. Engr.*
Fencing Club 47-50; Sailing Club 47-50; Society of Engineers 47-50; Student Assembly 48-49.




Giving him the air, Johnny?



WILBURN, MARY LOU
Houston *Psych.*

WILBURN, PAUL DAVIS
Houston *Pharm.*



WINDISH, MARILYN
Corpus Christi *Sociol.*
Hillel Society; Psychology Club; Buckaroos.

WISE, ROBERT CANNON
Houston *Elect. Engr.*



Kit and Tommy, '49 Royalty.

# SENIORS



WILDEY, CHARLES BRUCE
Denison *Geology*

WILKES, HAROLD DUNCAN JR.
Houston *Engr.*

WILLBORG, EDWARD D.
Houston *Mech. Engr.*
Society of Engineers 46-49; Society of Tool Engineers 49.

WILLHELM, DON S.
Houston *Mech. Engr.*
Society of Engineers 47-50; Football Letterman 47-49; Track 50; Baseball 48, 50; Varsity "H" Association Secretary 48-49, President 49-50.

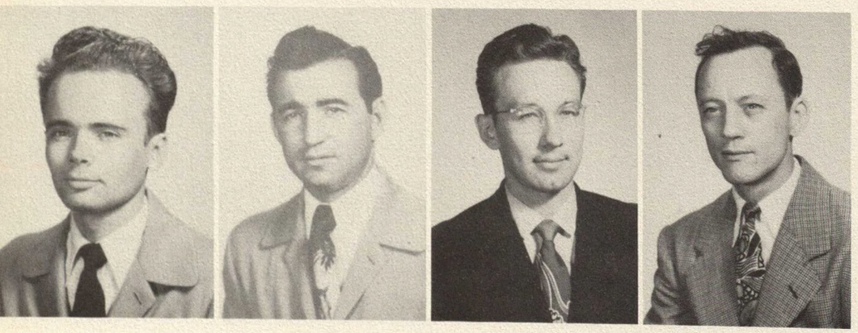

WILLIAMS, ERNEST STEWART JR.
Houston *Elect. Engr.*
Society of Engineers; Sailing Club.

WILLIAMS, REUBEN C.
Winnsboro, La. *Public Admin.*
Frontiersmen.

WILLIAMSON, FRANK
Houston *Journ.*
Cougar Reporter.

WILLIAMSON, PAUL ROBERTS
Houston *Acct.*



WILSON, A. V.
Pasadena *Elect. Engr.*

WILSON, JOYCE LOUISE
Bryan *Phys. Educ.*
Methodist Student Movement 46-48; Future Teachers of America 47-49; Co-Ed Club 47-49; Lanyard Club 46-50, Vice President 49-50; Women's Tennis Champion 46-47.

WILSON, MARIE
Houston *Phys. Educ.*
Lanyard Club 47-50, Frontier Fiesta Chairman 49; Forensic Society 48-49; Red Masque Players 48; Student Assistant in Physical Education 49-50; Modern Dance Club President 49-50; Varsity Varieties 49; Lanyard Club Recording Secretary 49-50.

WILSON, WALTER W. H.
West Columbia *Physics*



# SENIORS

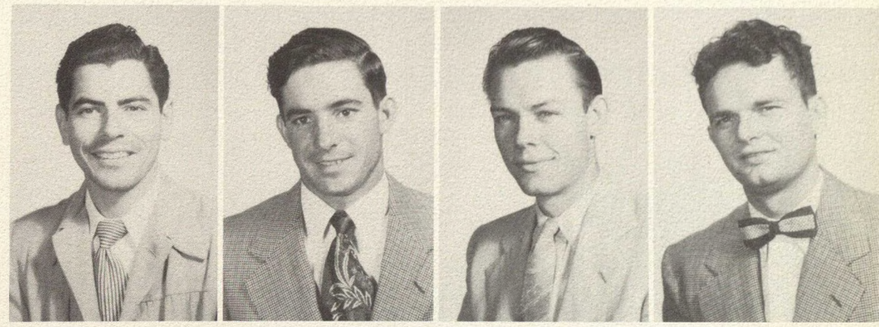

WISHNOW, HARRY MEYER
Houston *Radio*
Hillel Society 47-50, President 49; Radio Guild 49-50; Red Masque Players 49-50.

WOLLAM, ROY JOHNSON
Danbury *Phys. Educ.*

WOMACK, JAMES VAUGHAN
Houston *Arch. Engr.*
Society of Engineers 45-46; Escrollus Society 46-50; Cheer Leader 47-48.

WOODS, ELGIE LAMAR
Houston *Arch.*

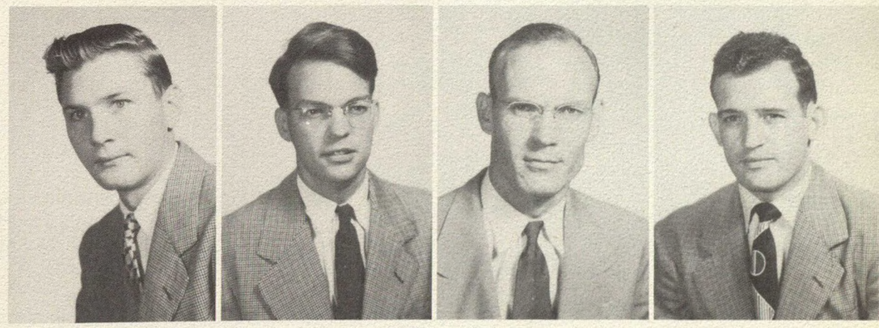

WOOTTEN, FRANKLIN OLIVER
Wilmington, Del. *Indust. Educ.*

WRIGHT, ERWIN ALFORD
Houston *Geology*
Frontier Fiesta Beard Contest 47.

WRIGHT, JOHN PAUL
Muskogee, Okla. *Geology*

WRIGHT, LLOYD CARTER
Cleveland *Acct.*



WRIGHT, RAPHAEL GARRARD
Houston *Educ.*

WUKASCH, CLIFFORD MILTON
Port Arthur *Chem. Engr.*

WUNDERLICH, JOSEPH HENRY
Philadelphia, Pa. *Mech. Engr.*

YANCEY, TOLBURT SCOTT
Cleveland *Acct.*



Victory parade that payed off.





YAWN, THELMA ESTELLE
Houston *Elem. Educ.*

YEATS, JOHN ROBERT JR.
Houston *Mech. Engr.*

# SENIORS









YOUNG, EARL AUBREY
Houston *Indust. Engr.*
Society of Engineers 47-48.

YOUNG, HARRY W.
Rockdale Business

YOUNG, JOE BRYANT
Houston *Sociol.*
Methodist Student Movement 46-50, President 49-50; Religious Groups Council 49-50; Student Assembly 49-50; Frontier Fiesta 49.

ZILICH, EMIL MICHAEL
Houston *Indust. Engr.*





ZIMMERMAN, FRANK E.
Siloam Springs, Ark. *Arch.*

ZIOBER, MARION WALTER
Lane City *Petr. Engr.*

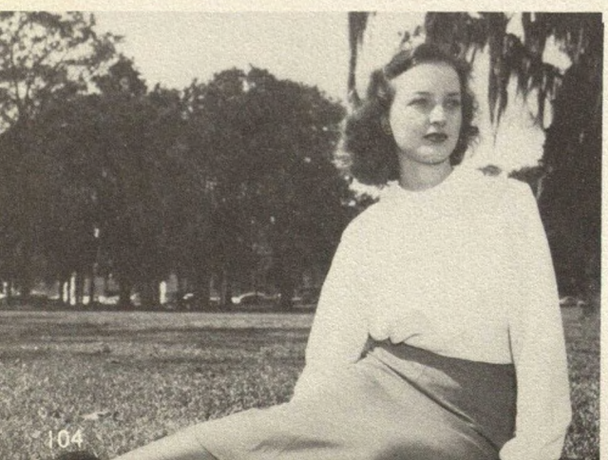

Comfortable, Francis?



Peggy On Parade.

# CLASS OF 1951



SCOTTY MORRISON, *Vice President*

RAY DICKENS, *President*

JACKIE ENLOE, *Secretary*

GEORGE NEW, *Treasurer*



Ex-Eds Compare Copy

ACREE, JAMELL J.
Houston — *Mech. Engr.*

ADAMS, ROSE MARIE
San Antonio — *Pre-Law*

AFFLERBACH, LEE ROY
Houston — *Law*

ALDERMAN, PATRICIA ANN
Houston — *Educ.*



# JUNIORS

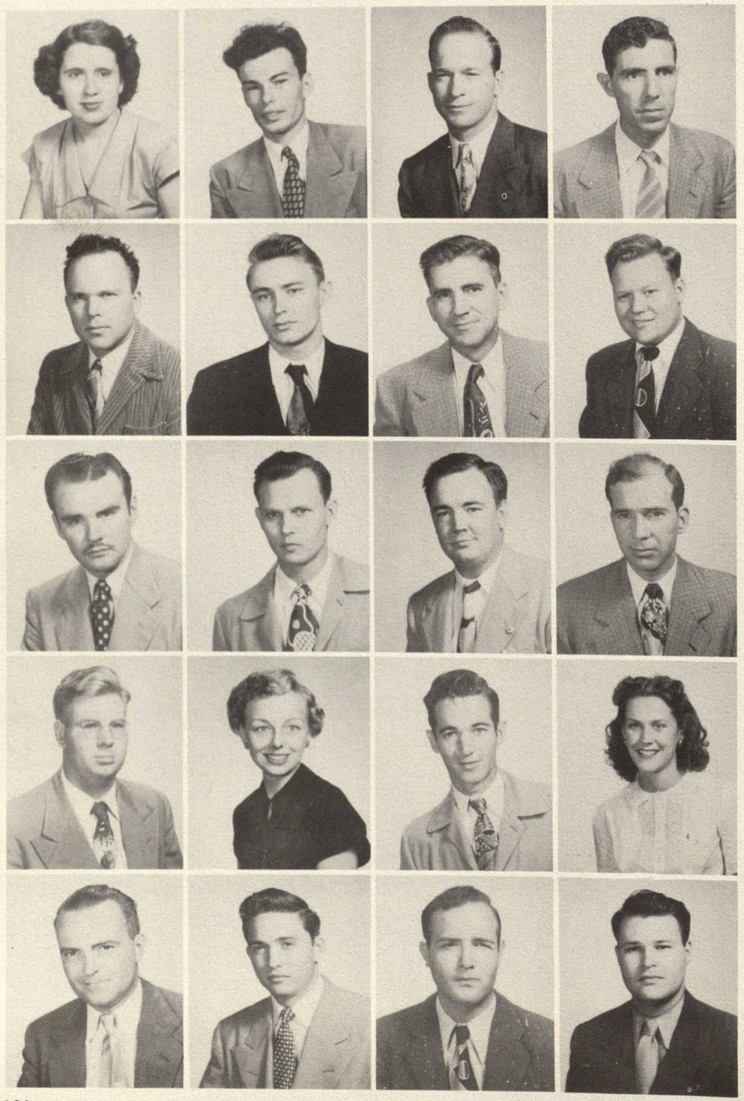

ALDERMAN, SARAH E.
Houston — *Educ.*

ALEXANDER, ROBERT C. JR.
Houston — *Mech. Engr.*

ALEXANDER, ROY
Houston — *Diesel*

ALLEN, ANDREW G.
Highlands — *Soc. Science*

AMERMAN, JAMES S.
Stanton — *Petr. Engr.*

ANDERSON, DAVID H.
Houston — *Trade & Trans.*

ANDERSON, HOLGER O.
Houston — *Mgt.*

ANDERSON, JOHN ANDREW
Galveston — *Music*

ANDERSON, RICHARD O.
Houston — *Mgt.*

ANDERSON, VICTOR A.
Galveston — *Mech. Engr.*

BAILEY, KENNETH
Winston-Salem, N. C. — *Phys. Educ.*

BALL, ROBERT H.
Houston — *Arch.*

BARBER, WALTER W.
Houston — *Engr.*

BARNER, VIRGINIA E.
Houston — *Sec. Science*

BARNES, NED LOUIS
Freeport — *Arch.*

BAUMANN, BARBARA ANN
Houston — *Phys. Educ.*

BEANS, FRED C.
Trenton, N. J. — *Mgt.*

BELIN, MARION D.
Houston — *Pre-Law*

BENNET, PETER W.
San Antonio — *Mgt.*

BERNARD, HERMAN LEON
Houston — *Pre-Law*





BERRY, BONNIE LOIS
West Columbia — *Pharm.*

BERRY, DON
West Columbia — *Pharm.*

BIRDWELL, JAMES WILLIAM
Houston — *Educ.*

BLAKLEY, JOHN C.
St. Louis, Mo. — *Pre-Law*



Oh, Bouy!

# JUNIORS

BLANAR, ROBERT G.
Victoria — *Pre-Law*

BLOOM, HENRY E.
Roselle Park, Mo. — *Arch.*

BOEHNER, EDGAR H.
Orange, Calif. — *Business*

BOLAND, HARRY L.
Houston — *Pre-Law*

BONE, GORDON L.
West Palm Beach, Fla. — *Photo.*

BONVILLAIN, NORBERT
Houma, La. — *Mech. Engr.*

BORCHERDING, JEAN
Houston — *Educ.*

BOURDREAUX, TRACY
Port Arthur — *Mech. Engr.*

BOURGEOIS, THOMAS E.
Houston — *Mgt.*

BOWER, BORDA LON
Houston — *Drama*

BOWNDS, ERVIN A.
Houston — *Acct.*

BOYLES, NORALIE
Kansas — *Home Ec.*

BRADLEY, PATRICK T.
Galena Park — *Pre-Law*

BRAZELL, IRIS ALSUP
Houston — *History*

BROCHSTEIN, PHILLIP
Houston — *Journ.*

BROWN, EARL M.
Alex, Virginia — *Phys.Educ.*

BROWN, JAMES THOMAS
Houston — *Petr. Engr.*

BRUEGGER, JOSEPH KEITH
Houston — *Geology*

BRUEGGEMAN, WESLEY JR.
Houston — *Mech. Engr.*

BURGESS, AUDREY ANN
Houston — *Psych.*

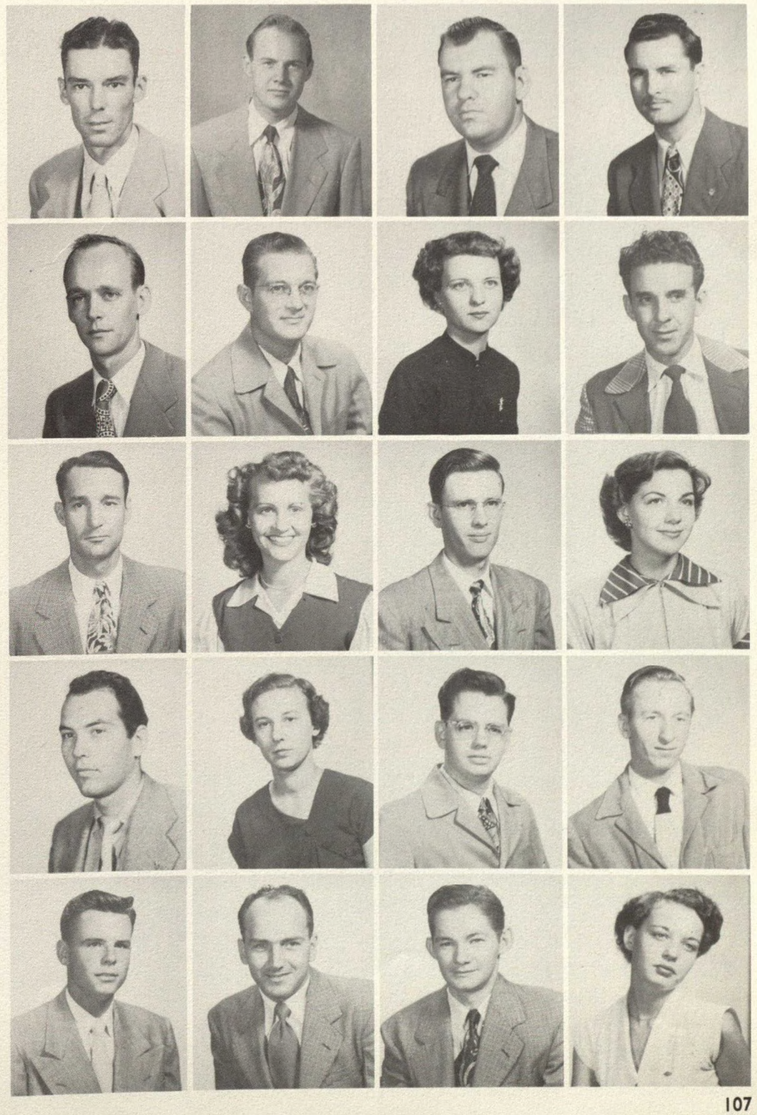



For Friday's Inspection

BYERLY, MARVIN GILBERT
Beaumont — *Pre-Law*

BULL, CHARLES L.
Rayne, La. — *Pharm.*

CALDWELL, ANN
Houston — *Art*

CALK, GLENN LAMAR
Bastrop, La. — *Engr.*

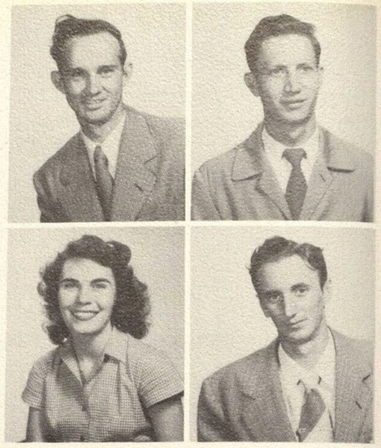

# JUNIORS



CALVIN, JOE C.
Houston — *Acct.*

CANTRELL, MARCUS
Houston — *Indust. Engr.*

CANION, DOYLE, L.
Houston — *Med. Tech.*

CARDONA, EDWINA M.
Sonora — *Pharm.*

CARNES, BILLY
Chandler — *Agric.*

CARSON, SEYMOUR ERWIN
Houston — *Journ.*

CHAN, GAT CHONG
Hong Kong, China — *Arch.*

CHANCE, PIERCE CARLILE JR.
Dallas — *Music*

CHERRY, LIONEL LEE
Houston — *Mgt.*

CHISM, WESLEY L.
Uvalde — *Indust. Mgt.*

CLARK, BARNEY ROGERS
Houston — *Engr.*

CLENDENEN, MARION B.
Amarillo — *Business*

COBB, MARGARET L.
Houston — *Sec. Science*

COMPTON, JOE E.
Henderson — *English*

COMTO, JOHN T.
Houston — *Phys. Educ.*

COLLINS, D. C.
Liberty — *Tech.*

CRABB, EDITH
Hull — *Educ.*

CROSBY, ROBERT J.
Houston — *Business*

CRUSE, CAROLYN LOUISE
Houston — *History*

CRUZ, LUZ A.
Manila, Philippine Is. — *Chem. Engr.*



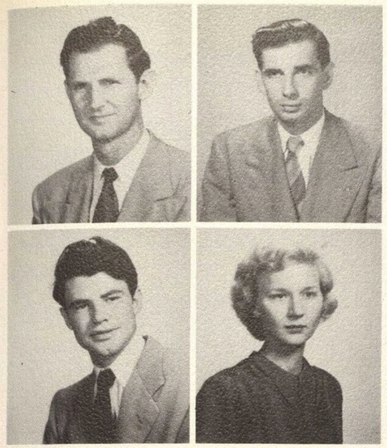

COLLINS, ROBERT HUGH
Freeport — *Acct.*

COOGLER, JOHN M.
Houston — *Chem. Engr.*

CORK, COLEMAN F. JR.
Houston — *Psych.*

CORLEY, BETTY JO
Nacogdoches — *English*



Our Troops at Camp Lee, Va.

# JUNIORS

CORNETT, ALEX J.
Houston — *Business*

COX, CHARLES B.
Houston — *Psych.*

CULLOM, JAMES HOWARD
Houston — *Pre-Law*

CUMMINGS, J. W.
Laredo — *Journ.*

CUPPLES, HARRY R.
Houston — *Pharm.*

CURRIE, ALBERT B.
San Antonio — *Educ.*

DADISMAN, HELEN V.
Houston — *English*

DAILY, BARBARA ANN
Houston — *Psych.*

DAVIS, GUY J.
Houston — *Pre-Law*

DAVIS, WATERS S.
League City — *Journ.*

DAY, ELY R.
Houston — *Liberal Arts*

DIAMOND, LOUIS E.
Houston — *Radio*

DICKENS, RAYMOND A.
Houston — *Pre-Law*

DICKSON, BILLY G.
Houston — *Elec. Engr.*

DICKSON, ROBERT W.
Houston — *Psych.*

DIXON, RUTH A.
Houston — *Sociol.*

DONLEY, RICHARD H.
Houston — *Pre-Law*

DRODDY, LEONARD J. JR.
Houston — *Geology*

DUBINSKI, MAURICE
Houston — *Acct.*

DUNN, FRED C.
Houston — *Business*





An Art Club Picnic

DUPERIER, BETTY JO.
Beaumont — *Educ.*

DYER, BILLY F.
Brenham — *Mech. Engr.*

EAST, ROBERT H. JR.
Baytown — *Engr.*

EDWORTH, ALLAN F.
Fairbanks — *Second Educ.*

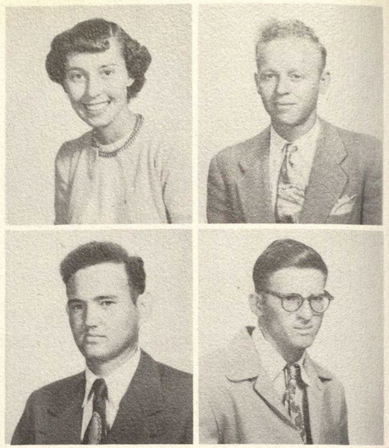

# JUNIORS

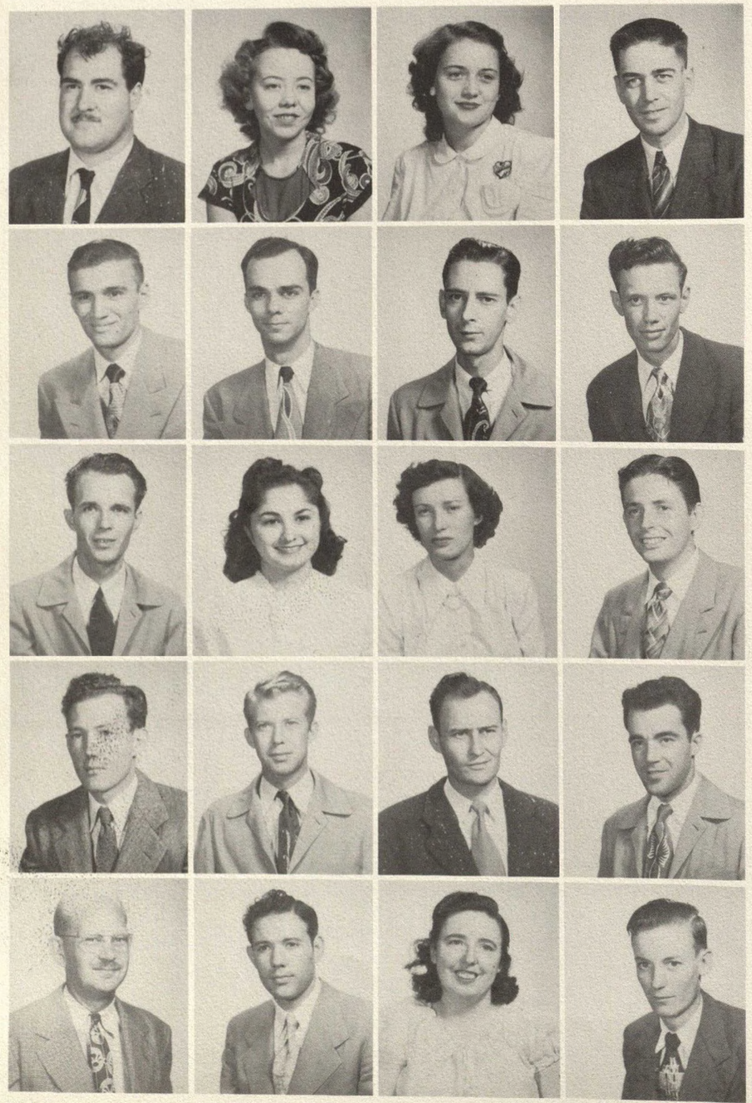

EIGHNER, LAWRENCE
Houston — *Indust. Educ.*

ENGHOLM, DARLENE
Houston — *Music Educ.*

ENLOE, JACKIE B
Houston — *Voice*

ESAU, ROBERT M.
Houston — *Tech.*

ESCOBAR, ROMEO S.
Donna — *Pharm.*

ESLINGEN, GEORGE G.
Houston — *Business*

EULER, CHARLES M.
Washington D. C. — *Pre-Law*

EVANS, JOHN W. JR.
Houston — *Mech. Engr.*

EVANS, RUSSELL D.
Houston — *Mgt.*

FAOUR, ANNA ROSE
Houston — *Journ.*

FENLEY, GEORGIA JOAN
Houston — *Home Ec.*

FIELDER, R. RICHARD
Houston — *Biology*

FISHER, WYMAN
Cedar Bayou — *Business*

FLANERY, DAVID K.
Houston — *Arch.*

FORD, HOMER L.
Houston — *Arch.*

FOWLER, ROBERT M.
Galena Park — *Business*

FRANCKE-HANSEN, C. F.
Houston — *Psych.*

FRANSEN, ROY C.
Cleveland — *Business*

FREEMAN, HAZEL D.
Plantersville — *English*

FREUND, GENE
Needville — *Chem. Engr.*



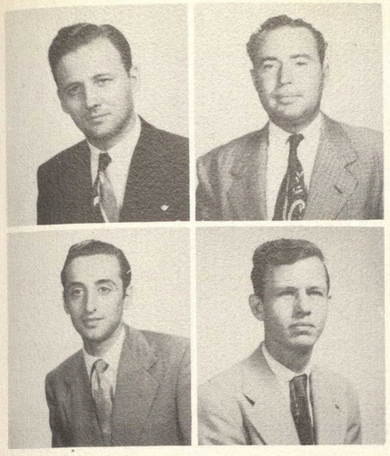

FREY, ARTHUR C.
New York City — *Diesel Engr.*

FULLER, GUY W.
Timpson — *Petr. Engr.*

FURGIUELE, GUY L.
Beaver, Penn. — *Mech. Engr.*

GALLINGTON, THOMAS F.
Houston — *Woodwork*



But is it paid for?

# JUNIORS

GARCIA, CLEMENTS
San Diego — *Pharm.*

GARCIA, RUFINO
Falfurrias — *Pharm.*

GARDNER, MARVIN E. JR.
Houston — *Civil Engr.*

GARRISON, SAMUEL JR.
Garrison — *Chem. Engr.*

GARVER, GERALD H.
Houston — *Engr.*

GASTON, CAROLYN
Galena Park — *Business*

GASTON, ROBERT C.
Nacogdoches — *Speech*

GESCHKE, LAWRENCE C.
Chicago, Ill. — *Art*

GIBBS, CHARLIE L.
Baytown — *Acct.*

GILCHRIST, THOMAS L.
Houston — *Mech. Engr.*

GLADFELTER, JOHN H.
Alvin — *Psych.*

GLASER, DANIEL C.
Houston — *Physics*

GODFREY, DARRELL P.
Houston — *Biology*

GOLDING, ERNEST B.
Houston — *Phys. Educ.*

GRASSHOFF, HAROLD E.
Eagle Lake — *Business*

GRAYSON, JAMES E.
Bogata — *Chem. Engr.*

GRICHUK, ALEXANDER
Houston — *Arch.*

GRIFFIN, PEGGY J.
Houston — *Home Ec. & Educ.*

GRIGGS, BELLE B.
Houston — *Elem. Educ.*

GRIGGS, CHARLES B.
Houston — *Mech. Engr.*

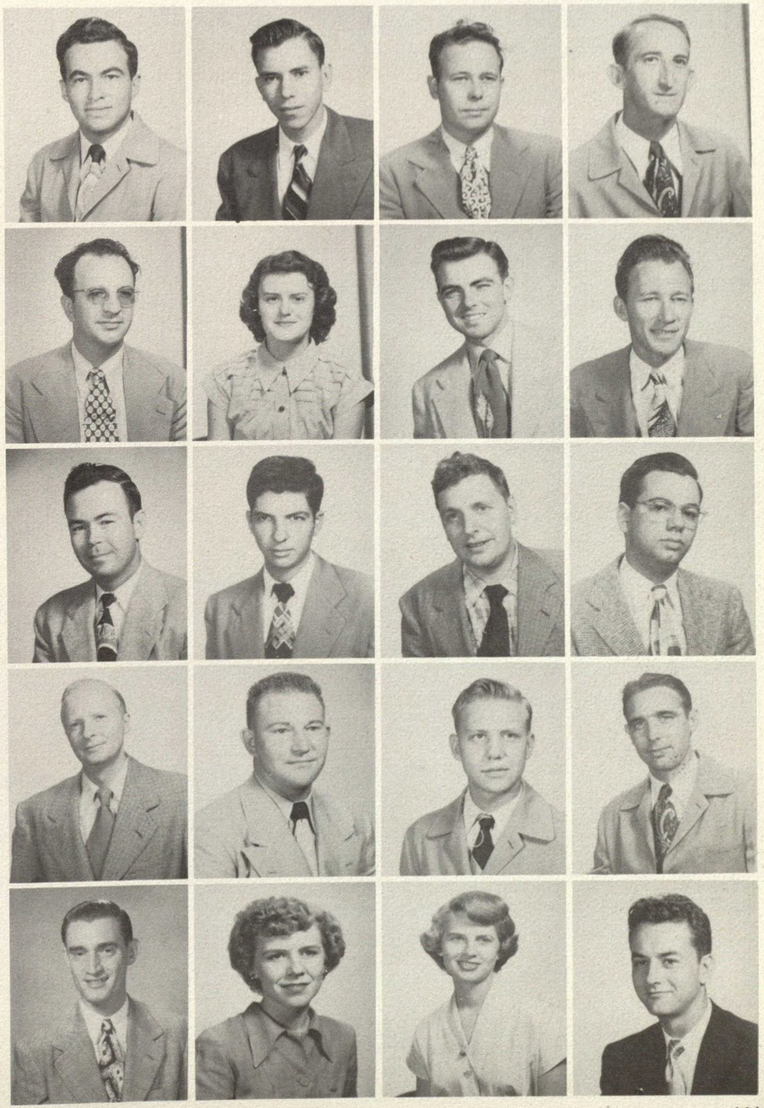



South of the "Maceo-Dickinson Line."

GREEN, WADE K.
Pasadena — *Pre-Dental*

HAGLER, ORVILLE M.
Fairbanks — *Acct.*

HALL, DONALD E.
Columbus, Ohio — *Mech. Engr.*

HALL, JOHN LYLE JR.
Dallas — *Mech. Engr.*

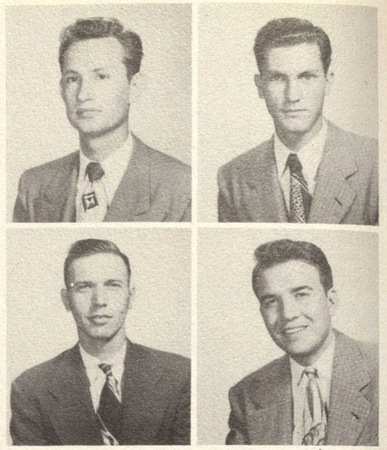

# JUNIORS



HAMBREE, RAY VAN
Birmingham, Ala. — *Photo.*

HAMMOND, GRANVILLE
Port Arthur — *Petr. Engr.*

HARDING, HERBERT H.
Houston — *Advert.*

HARGRAVE, EVERETT W. JR.
Houston — *Sociol.*

HARGRAVE, RUTH ELLEN
Houston — *Educ.*

HARMAN, WILLIAM L.
Houston — *English*

HARRIS, JOE R.
St. Joseph — *Petr. Engr.*

HARTLEY, FLETCHER W.
Beaumont — *Civil Engr.*

HARWAS, FRANCES M.
Houston — *Art*

HARWELL, LENORA L.
Wharton — *Journ.*

HASTINGS, THOMAS F.
Houston — *Finance.*

HAURY, CAROLINE RUTH
Houston — *Journ.*

HAVERKORN, EVA L.
Franklin, Texas — *Phys. Educ.*

HAVNER, WILLA M.
Houston — *Art*

HAYNES, RICHARD
Houston — *Pre-Law*

HEFT, LA VORA
Houston — *Sec. Science*

HEIMANN, EVELYN J.
Houston — *Drama*

HEISLER, WILLIAM
Port Neches — *Petr. Engr.*

HENDERSON, WILLIAM
Escanaba, Mich. — *Lib. Arts*

HENINGTON, DAVID M.
Houston — *History*



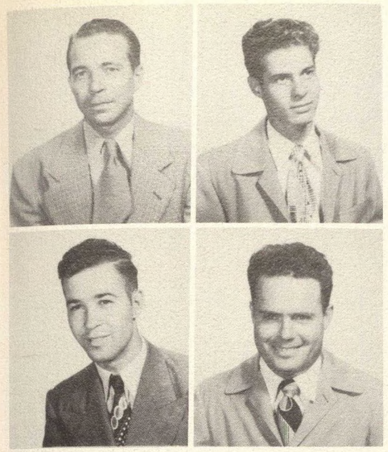

HENSON, JAMES W.
Caddo Mills, Texas — *Geology*

HERGESHEIMER, CHARLES H.
Houston — *Economics*

HERRERA, ROMUALDO
Falfurrias — *Pharm.*

HERRINGTON, JIMMIE C.
Palestine, Texas — *Geology*



Our Jack-of-all-trades cafeteria.

JUNIORS

HEYMAN, ALFRED N.
Houston — *Chem.*

HIGGINBOTHAM, G.
Beaumont — *Elect. Engr.*

HILLYER, HELEN R.
Houston — *Sociol.*

HITCHCOCK, ALAN LEROY
Houston — *Speech*

HOEFS, EDWIN A.
Ft. Stockton — *Elect. Engr.*

HOGGATT, RICHARD D.
Corsicana — *Acct.*

HOLLAND, CAROLYN J.
Houston — *Business*

HOLLINGSWORTH, HAROLD D.
Beaumont — *Mech. Engr.*

HOLT, ROBERT L.
Houston — *Mgt.*

HOOPER, THURSTON P.
Houston — *Geology*

HOPKINS, THOMAS R.
Houston — *Journ.*

HOPSON, JAMES F.
Colmesneil — *Phys. Educ.*

HOWARD, BILLY G.
Ennis — *Indust. Engr.*

HOWE, EDWARD V.
Plant City, Fla. — *Journ.*

HOWELL, BEN F.
Aransas Pass — *Civil Engr.*

HOWERTON, JOE D.
Houston — *Acct.*

HUBBELL, MARIUS, M.
Galveston — *Pre-Law*

HUBER, JOE E.
Houston — *Pre-Law*

HUFFSTETTER, ROY E.
Dallas — *Mech. Engr.*

HUMBLE, JAMES M.
Vinton, La. — *Geology*

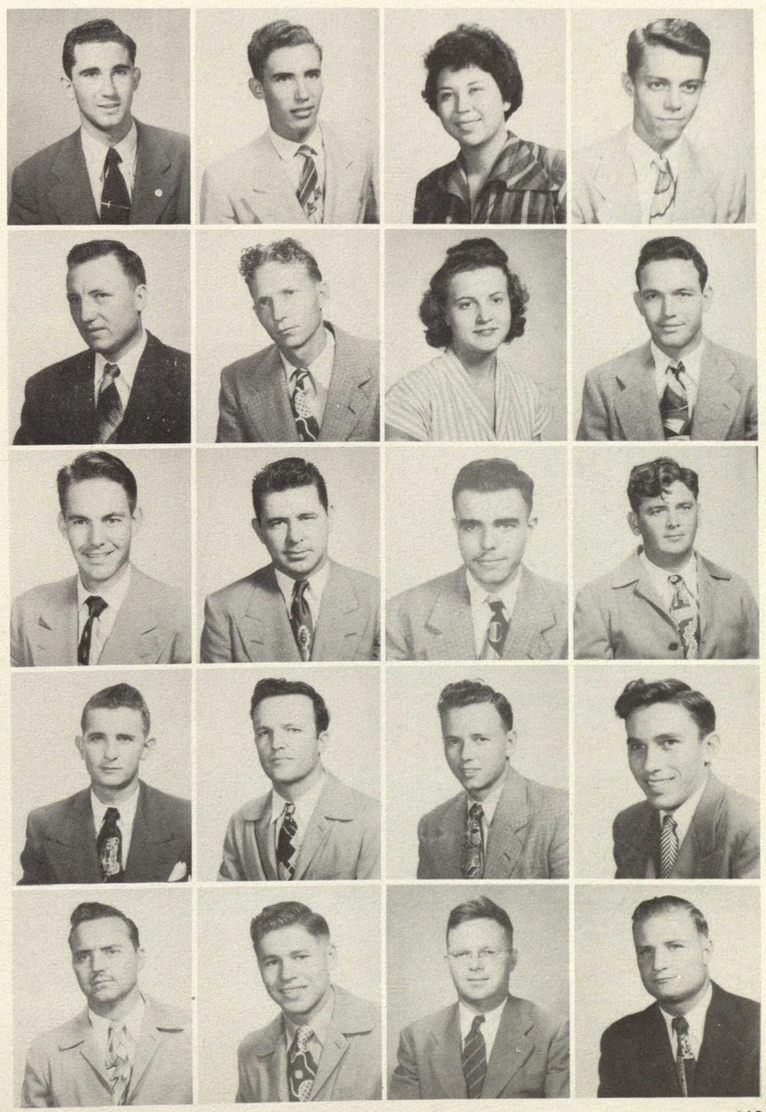



Attendance Award at Camp Lee

HUTSELL, EUGENE F.
Corpus Christi — *Pharm.*

HURT, MARVIN O.
Houston — *Sociol.*

JACKSON, HORACE A.
Pasadena — *Music*

JACOBS, IRVING A.
Boston, Mass. — *Psych.*



# JUNIORS

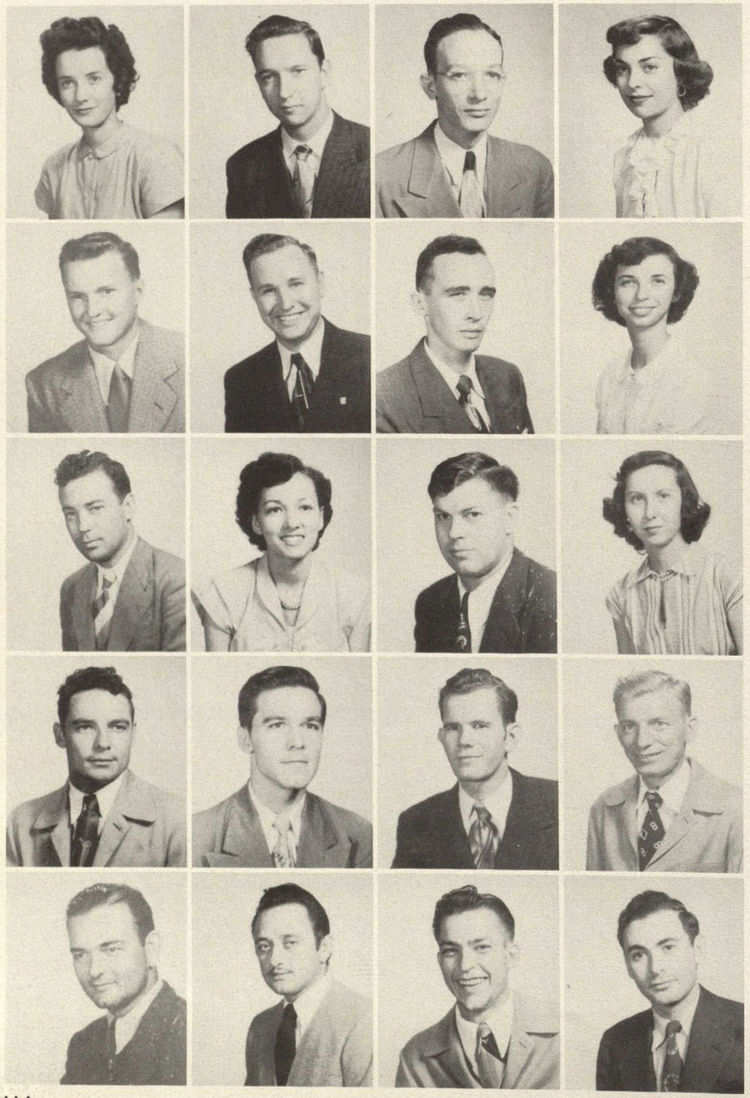

JAMES, HARRIET ANN
Houston — *Educ.*

JAMES, HOWARD F.
Houston — *Pre-Med.*

JELSON, ALEX A.
Houston — *Pre-Med.*

JENNINGS, BETTY JEAN
Houston — *Soc. Science*

JOELKEL, STANLEY H.
El Campo — *Acct.*

JOINER, CARL W.
Plainview — *Pharm.*

JOHNSON, EDITH E.
Houston — *Home Ec.*

JOHNSON, EDWARD W.
Houston — *Elect. Engr.*

JOHNSON, MARGRET
Harlingen — *Business*

JOHNSON, SIDNAY A.
Houston — *Business*

JONES, ANDREW S.
Decatur, Ala. — *Acct.*

JONES, AUDREY P.
Houston — *Acct.*

JORDAN, AUBREY L.
Vernon — *Petr. Engr.*

JOSSERAND, JAMES G.
Houston — *Mgt.*

KAEMMERLING, HAROLD E.
Lufkin — *Arch.*

KELLER, EDWARD R.
Houston — *Geology*

KENNEDY, EDWIN B.
Houston — *Business*

KIDDER, BEN C.
Bay City — *Indust. & Elect.*

KIRK, AUTHER P. JR.
Houston — *Pre-Med.*

KIRSCHNER, RUDOLPH
Houston — *Pre-Med.*



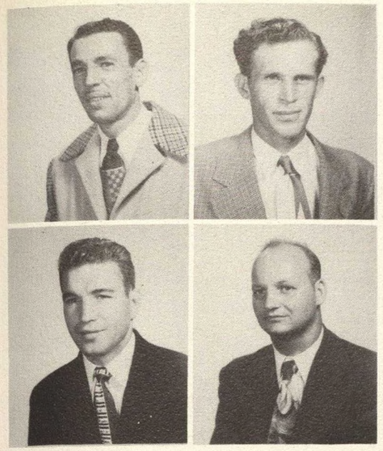

KOI, JOSEPH B.
Houston — *Civil Engr.*

KOMAREK, ERNEST J.
Dayton — *Business*

KOONCE, PHILIP B.
Carthage — *Phy. Educ.*

KORNEGAY, ROBERT H.
Luling — *Mech. Engr.*

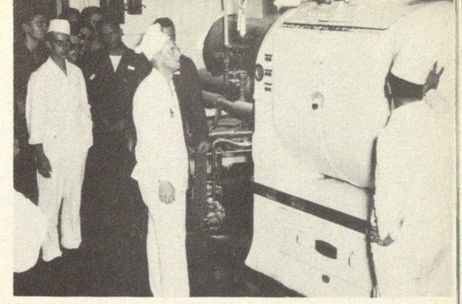

Cadets make dough at Camp Lee

# JUNIORS

KOZAKIS, ACHILLES
Lynn, Mass. — *Mech. Engr.*

KRESS, KEN
Pittsburg — *Arch.*

KROHN, GEORGE M.
Houston — *Trade & Trans.*

KROMER, CHARLES R.
Hershey, Pa. — *Photo.*

KUHL, EDWARD A. JR.
Dickinson — *Civil Engr.*

KYRIAKIDES, S.
Saloniki, Greece — *Chem. Engr.*

LACY, EDWARD F. III
Houston — *Journ.*

LaGRONE, EDMOND E.
Houston — *Mgt.*

LANGE, GEORGE E.
Paulsboro — *Mech. Engr.*

LaROCHE, HOWARD G.
Houston — *Mech. Engr.*

LAVENDER, JAMES M.
Houston — *Mech. Engr.*

LeCOUR, JOSEPH L. JR.
Houston — *Indust. Engr.*

LEHRMANN, HENRY JR.
Brenham — *Pharm.*

LEMMON, RAY ALLEN
Houston — *Pre-Law*

LEONARDT, LAY
Houston — *Auto. Tech.*

LEVERETTE, ROY W.
Greenville, Miss. — *Acct.*

LEVIN, BEVERLY JAYNE
Houston — *Educ.*

LEVIN, RAPHAEL
Houston — *Journ.*

LEWIS, MAURICE
Houston — *Acct.*

LILES, DAVID
Palestine, Texas — *Indust. Engr.*





Show off with a college education

LILJESTRAND, CHARLES E.
Edinburg — *Acct.*

LOFTIS, MURRY L.
Refugio — *Engr.*

LOPEZ, FRANCIS S.
Elsie, Mich. — *Electronics*

LUTON, RITA M.
Houston — *Art*



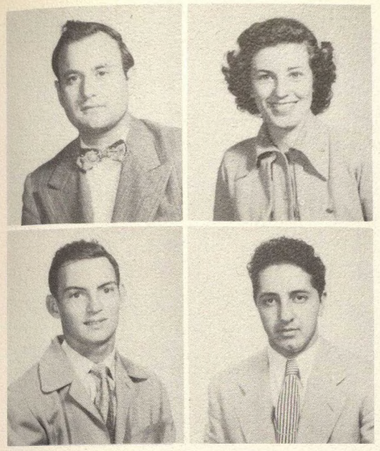

MIRELES, RAUL S.
Eagle Pass — *Pre-Dental*

MOORE, DORIS V.
Houston — *Sec. Science*

MOORE, THEODORE R.
Houston — *Acct.*

MONSOUR, ABE JR.
Houston — *Mgt.*



Press Dedication

# JUNIORS



MacDONALD, WILLIAM
Houston — *Acct.*

MAINKA, NICHOLAS
Yorktown — *Mech. Engr.*

MAREK, THEODORE R.
Houston — *Photo.*

MARTIN, EARNEST L.
Houston — *Mech. Engr.*

MARTIN, FOSTER DENNIS
Houston — *Phys. Educ.*

MARTIN, ROBERT VINCENT
Johnston, Pa. — *Photo.*

MARWITZ, RAY ALVIN
Houston — *Civil Engr.*

MASSEY, PATSY JEANE
Pasadena — *Business*

MATEJOWSKY, ROBBIE LEE
Houston — *Journ.*

MAXWELL, JAMES M.
Eastland — *Engr.*

MAYER, ELAINE L.
Houston — *Educ.*

MAYNARD, MARTIN S.
Houston — *Business*

McCARTY, JAMES THOMAS
Van — *Pharm.*

McCLELLAND, VICTOR
Sanford, Fla. — *Photo.*

McGINNEY, VIRGINIA L.
Houston — *Art*

McILWAIN, GLENN ALAN
Houston — *Music*

McMURREY, ALFRED L. JR.
Houston — *Electronics*

McNEILL, JOHN ARCHIE
Houston — *Educ.*

MERCADO, ARNOLD
New York City — *Photo.*

MILLER, WILLIARD F. JR.
Houston — *Arch. Engr.*



# JUNIORS

MONTANO, JOE RAY
Las Vegas, N. M. — *Music*

MOREE, JACK B.
Bellaire — *Govt.*

MORRIS, BARBARA LEE
Baytown — *Business*

MORRIS, HAROLD L.
Houston — *Mech. Engr.*

MORRIS, LARRY JACK
Sherwood, N. D. — *Psych.*

MORRISON, ROBERT SCOTT
Houston — *Sociol.*

MUEGGE, ERVIN CHARLES
McGregor — *Agric.*

MULCAHY, GLENN VERNON
Center Point — *Geology*

MULLER, MARY PATSY
Baytown — *Educ.*

MURILLO, HENRY
Galveston — *Aero. Engr.*

MURRAY, THOMAS, M.
Velasco — *Phys. Educ.*

NASTOUPIL, RAYMOND ALBERT
Sealy — *Pharm.*

NEBGEN, ARTHUR JOHN
Orange — *Pharm.*

NESSELRODE, JACK LEWIS
Baytown — *Engr.*

NEW, GEORGE WILLARD
Houston — *Business*

NICHOLAS, THOMAS O.
Galena Park — *Petr. Engr.*

NIXON, JOSEPH RAY
Houston — *Acct.*

NOLEN, THOMAS LAWRENCE
Houston — *Auto. Mech.*

NORRIS, JOE J.
Houston — *Acct.*

OATMAN, CHARLES H.
Phoenix, Ariz. — *Business*





"Home Sweet Home"

OFFUTT, LEWIS CLINTON
Lubbock — *Sociol.*

O' MEARA, MARY JANE
Houston — *Business*

ORTH, EMIL H.
Houston — *Business*

O'SULLIVAN, WILLIAM JOSEPH
Houston — *Psych.*

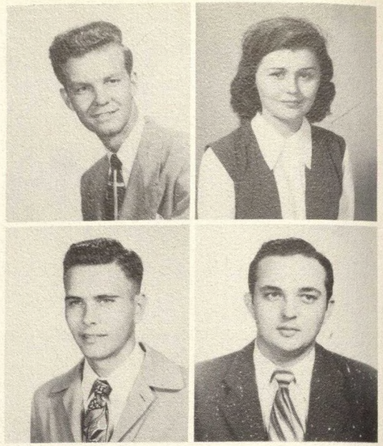

# JUNIORS



PAGE, MARY LOU
Amarillo — *Psych.*

PAGE, MAURICE ROSSELL
Highlands — *Elec. Engr.*

PALLA, DAVID LOUIS
Galveston — *Business*

PAPANDRIANOS, DIMITRIS P.
Athens, Greece — *Pre-Med.*

PAUL, ROBERT H.
Houston — *Elect. Engr.*

PECORE, BETTY MAY
Houston — *Home Ec.*

PEGUES, ASTON
Houston — *Educ.*

PELHAM, WANDA NELLE
Kilgore — *Second Educ.*

PEPPARD, JOHN J. JR.
Houston — *Educ.*

PERKOWSKI, JAMES R.
Carlsbad, N. M. — *Mgt.*

PETTIT, CLEMON J. JR.
Houston — *Mgt.*

PHILLIPS, JOHN M.
Cameron, Mo. — *Pre-Law*

PLEDGER, ROBIN C.
Beaumont — *Philo.*

PLESS, JOE MACK
Hubbard — *Business*

PLOVMIS, KALLIOPE
Houston — *Home Ec.*

POE, FRANK EDWARD
Houston — *Arch.*

POLING, RALPH CRATER
Keyport, N. J. — *Speech*

PORTER, LAWRENCE E. JR.
Alvin — *Mech. Engr.*

POST, NATALIE VIRGINIA
Houston — *Home Ec.*

RABON, WILMA JEANNE
Houston — *Home Ec.*



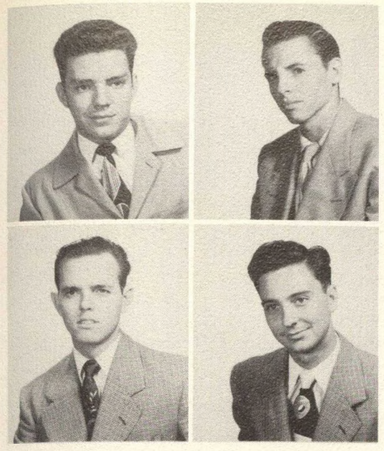

RADER, ROBERT N.
Houston — *Pre-Med.*

RADNEY, WILLIAM MARVIN
Houston — *Chem. Engr.*

RAMSEY, CHAS. FRED
Highlands — *Salesmanship*

RESSEL, WILLIAM JR.
Houston — *Art & Educ.*



Watch Your Manners!

JUNIORS

REES, VIRGINIA DARE
Houston — *Sociol.*

REILEY, JO ANN STERK
Houston — *Sec. Science*

REINE, ARTHUR HAROLD
Houston — *Mech. Engr.*

RESS, BARBARA
Houston — *Psych.*

REYNOLDS, F. R.
Turtle Creek, Pa. — *Indust. Engr.*

RHODES, BILLY A.
Corpus Christi — *Pharm.*

RICE, WALLACE IVAN
Bay City — *History*

RICHARDSON, BOBBYE JEAN
Houston — *Drama*

RICHARDSON, JAMES L.
Houston — *Chem. Engr.*

RICHBURG, JEAN FRANCES
Houston — *Art*

RIGGS, CARLIN M.
Brazoria — *Pre-Dental*

ROACH, LEONARD E.
Wink — *Psych.*

RODRIGUEZ, MYRNA LOY
New Orleans, La. — *Educ.*

ROESE, HAROLD WILLIAMS
Washington — *Agric.*

ROESLER, BERNARD, R.
Rosenberg — *Mech. Engr.*

ROLLISH, JAMES L.
Galveston — *Trade & Trans.*

ROSEN, ALEX
Miss. — *Math.*

ROTENBERRY, WALTER T.
Roanoke, Va. — *Air Cond.*

ROWSEY, BETTY ANN
Houston — *Drama*

ROYALTY, WILLIAM A.
Houston — *Mech. Engr.*

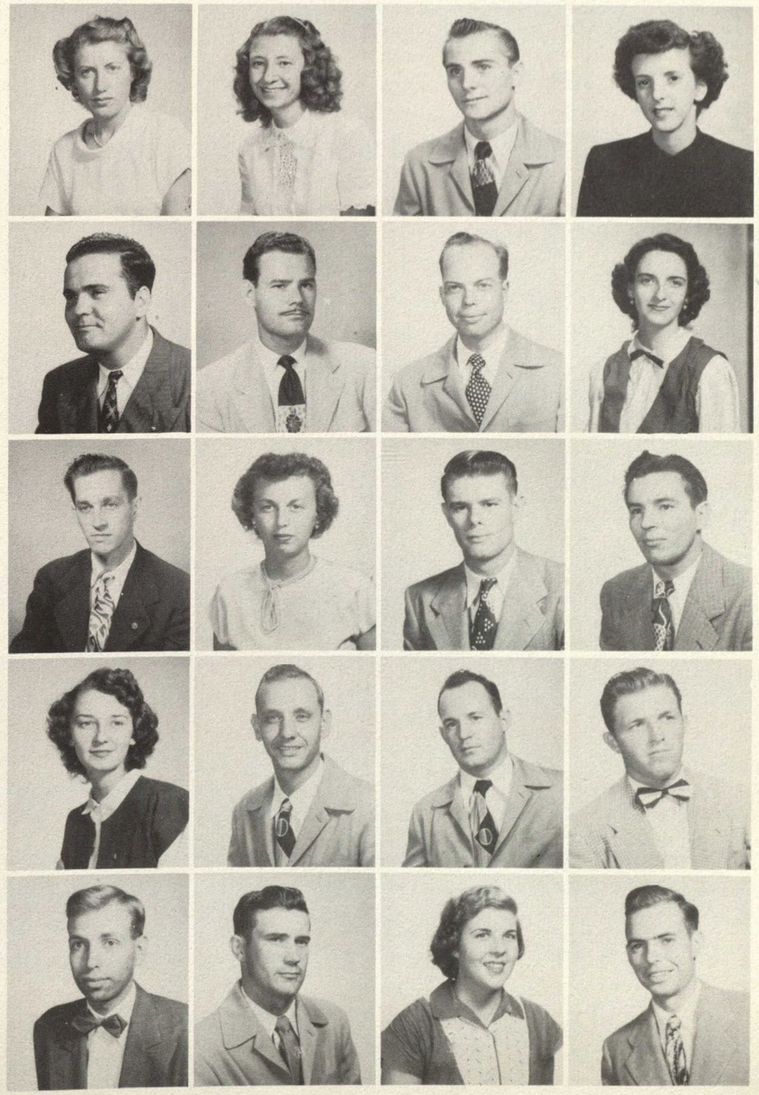



Just a little off the top.

RUDLOFF, HAROLD WILLIAM
Brenham — *Educ.*

RUMPH, JAMES R.
Houston — *Pre-Law*

SALAZAR, FRANK JR.
Houston — *Business*

SAMFORD, MAURYCE S.
Denison — *Arch.*

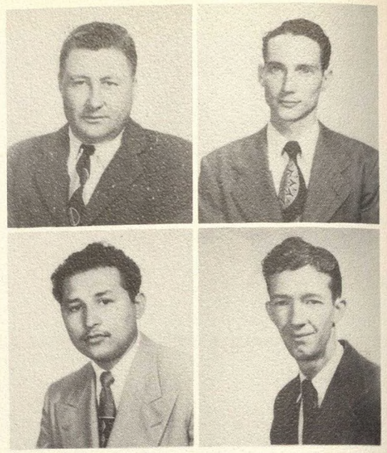

# JUNIORS



SAMPSON, HARRISON B.
Liberty — *Mech. Engr.*

SAWYER, TOM H.
Nederland — *Photo*

SCHERER, CLIFFORD D.
Houston — *Mgt.*

SCHNEIDER, JOHN L.
Houston — *Indust. Engr.*

SCHNEIDER, WILLIAM D.
Houston — *Elect. Engr.*

SCHNARR, ROBERT M.
Jasper, Ind. — *Radio*

SCHULTZ, ROGER M.
Houston — *Phys. Educ.*

SEGER, REX L.
Lansing, Mich. — *Geology*

SEY, CHARLES K.
Honolulu, Hawaii — *Diesel Engr.*

SHELTON, STANLEY
Lockhart — *Pharm.*

SHINDLER, OWEN E.
Houston — *Business*

SHIRUTIS, WILLIAM J.
Pasadena — *Indust. Engr.*

SHORT, WILLIS F.
Houston — *Pre-Law*

SHOWERS, LUCINDA A.
Houston — *Educ.*

SILLER, LAWRENCE L.
Galveston — *Arch. Engr.*

SIMMON, MARION L.
West Columbia — *Psych.*

SISSON, ROBERTA J.
Martinsville, Ind. — *Journ.*

SKELTON, SARANNA
Houston — *Spanish*

SLOAN, HAROLD K.
Houston — *Mech. Engr.*

SMITH, BILL
Houston — *Speech*



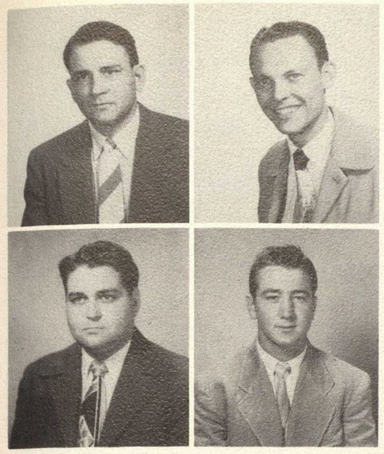

SMITH, DALE C.
Crosby — *Pharm.*

SMITH, LeROY S.
Houston — *Psych.*

SMITH WILLIAM L.
Aemar, Ala. — *Mech. Engr.*

SNOKHAUS, RAY J.
West — *Business*

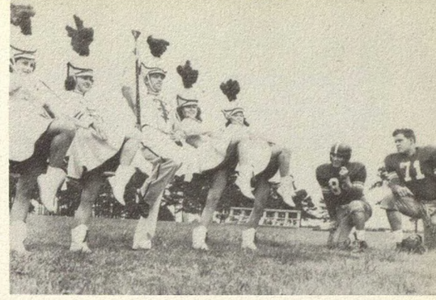

Linemen look over the lines.

JUNIORS

SORRELS, WILLIAM W. JR.
Magnolia — *Photo.*

SOTO, LOUIS A.
Houston — *Mech. Engr.*

SPIVEY, WILLIAM F.
Houston — *Pharm.*

SPRAGUE, ANNYCE
Houston — *Psych.*

STALLWORTH, THEODORE
Bellaire — *Public Admin.*

STEELY, CLIFFORD C. JR.
Houston — *Mgt.*

STEWART, ROBERT H.
Palacios — *Petr. Engr.*

STOTTS, OSMAN O.
Gainesville — *Mech. Engr.*

SUGGS, CHARLES R.
Houston — *Business*

SULLIVAN, CAROL
Navasota — *English*

SYKORA, DONALD D.
Houston — *Geology*

TAITE, ROSWELL C.
Houston — *Elect. Engr.*

TALBOT, BILL E.
Houston — *Insur.*

TARDO, JASPER P.
Houston — *Arch.*

TAYLOR, ROBERT M.
Houston — *Psych.*

THOMAS, WILLIAM W.
Houston — *Pre-Law*

THOMSON, ALEX JR.
Houston — *Mech. Engr.*

THOMPSON, DAVID L.
Houston — *Pharm.*

THOMPSON, HUGH D.
Donie — *Pharm.*

THRASH, DOUGLAS L.
Houston — *Diesel Engr.*

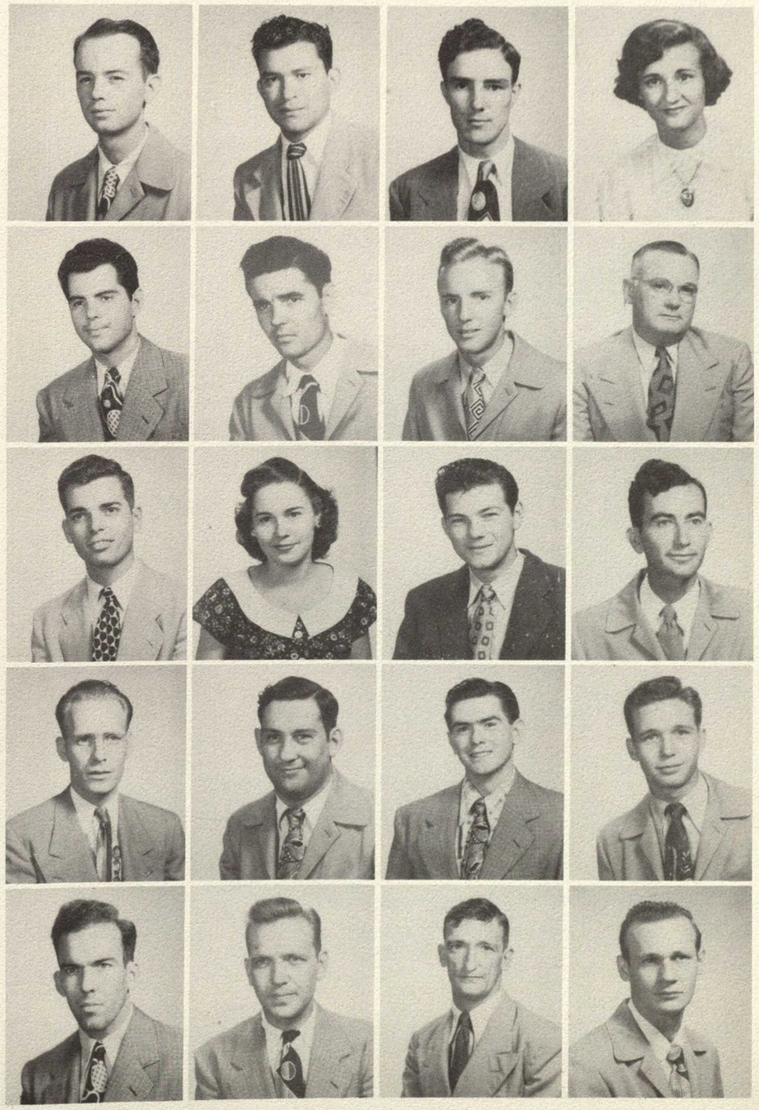



Art Department at "Coffee Time".

TIELKE, JOHNNIE
Needville — *Pre-Law*

TILBURY, CHARLES O.
Houston — *Arch. Engr.*

TINGLEY, EARLE F. JR.
Houston — *Geology*

TROXELL, GUY S.
Houston — *Aero. Engr.*

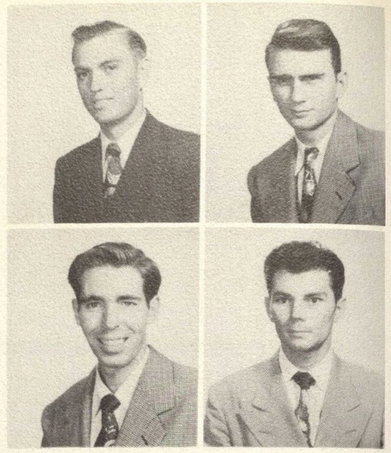

# JUNIORS

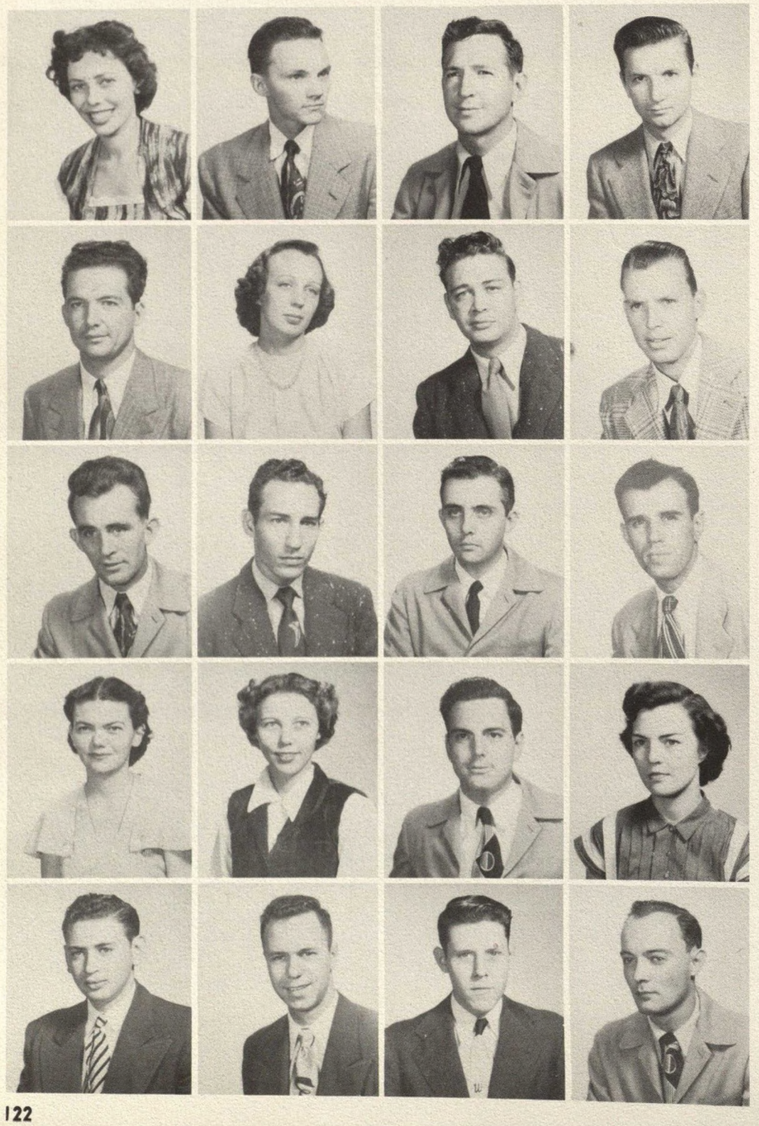

TROXELL, ISABEL M.
Houston — *Arch. Engr.*

TUMBLESON, A.
New Orleans, La. — *Business*

TYNDALL, DAVID C.
Sulphur, La. — *Pharm.*

ULRICH, CARL W.
Houston — *Pre-Med.*

VAGLIENTI, JOHN F.
League City — *Acct.*

VAN DRIES, MARIE I.
Houston — *Arch.*

VAN DYKE, ROBERT A.
Pt. Arthur — *Photo.*

VAN EENENAAM, LOUIS
Houston — *Educ.*

VAN KLEECK, HAROLD
New Paltz, N. Y. — *Civil Engr.*

VANN, WILLIAM W.
Houston — *Acct.*

VAN NESS, JOHN B.
Houston — *Arch.*

VARGOSKO, A. G.
Youngwood, Pa. — *Mech. Engr.*

VAUGHAN, ELEANOR D. T.
Houston — *Radio*

VOGT, ROSE M. W.
Houston — *Home Ec.*

VOIGT, EARL P.
Fort Worth — *Business*

VOORHEES, BARBARA
Houston — *Religion*

WAISSMAN, JOE D.
Mexico City — *Pre-Med.*

WALKER, GENE
Houston — *Sociol.*

WALKER, MEREDITH JAMES
Houston — *Geology*

WALTERS, C. O. JR.
Houston — *Business*





WARD, CLAUDE AUGUSTUS
Manvel — *Business*

WARD, ELDRIDGE BYRD
Orlando, Fla. — *Civil Engr.*

WASHORN, JANICE ANNE
Houston — *Educ.*

WATSON, JOHN D.
Anahuac — *Indust. Engr.*



Sand Sculpture

JUNIORS

WEHMEYER, EUGENE WILLIAM
Port Arthur — *Arch.*

WELCH, EVERETT LEROY
Lufkin — *Educ.*

WHIPPLE, DAVID THOMAS
Houston — *Business*

WHITE, DAVID GARTH
Houston — *Pre-Law*

WHITFIELD, JAMES FRED
Orange — *Acct.*

WHITLEY, JAMES JR.
Laneville — *Petr. Engr.*

WHITWORTH, RICHARD DWAIN
Minn. — *Mkt.*

WIGGINS, KATHRYN LOUISE
Houston — *Music*

WILDER, JAMES E. JR.
Harrellsville — *Photo.*

WILEY, WADE WYATT
Houston — *Geology*

WILLARD, FLOYD LEE
Okla. — *Photo.*

WILLARD, LLOYD LEE
Okla. — *Photo.*

WILLIAMS, MARY DELORES
Houston — *Music*

WILLIS, GEORGE A.
Houston — *Mech. Engr.*

WILLRICH, VIRGINIA
Houston — *Educ.*

WILSON, BERTRAM A.
Troup — *Pharm.*

WOLSKI, LAWRENCE ARNOLD
Boston — *Psych.*

WOOLDRIDGE, CHARLES
Houston — *Mech. Engr.*

WORLEY, FRANK L.
Houston — *Chem. Engr.*

WOODS, JOHN L.
Humble — *Psych.*





Jim Boyd

WRIGHT, CLEO B.
Houston — *English*

ZAMBON, EDWARD J.
Houston — *Petr. Engr.*

ZIEMANN, ROBERT L.
Sweet Home, Ore. — *Acct.*

ZYCH, FLORENCE Z.
Houston — *Nursing*


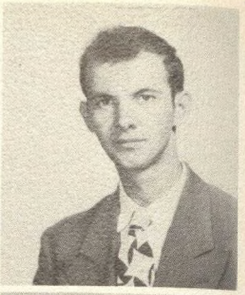

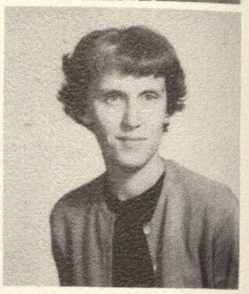

# JUNIORS



"Incognito"



I'll take Two



And he frowns



Engineers' Folley



Torchlight Parade

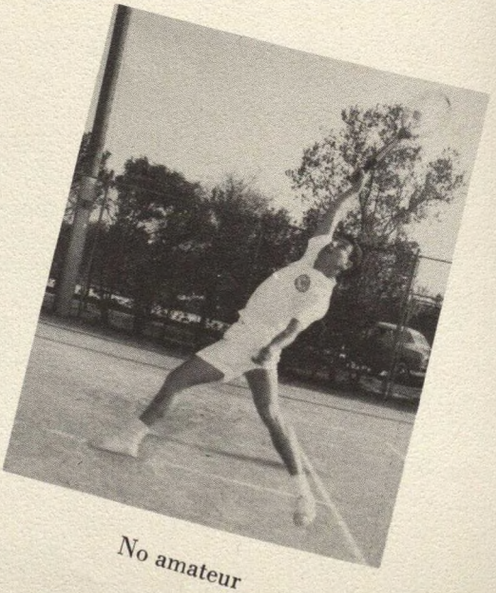

No amateur

# CLASS OF 1952



DAVID WILLIS, *President*

NORALIE BOYLES, *Secretary*

MARJORIE WOODRUFF, *Treasurer*

BILL POWELL, *Vice President*



One, two, WOW, kick.

ADAMS, EARL J.
La Porte — *Chem. Engr.*

ADAMS, ROLAND
Weldon — *Mech. Engr.*

ALBERT, SIGMUND HERBERT
Houston — *Acct.*

ALDERSON, LAWRENCE M.
Houston — *Pre-Med.*



# SOPHOMORES



ANDERSON, RUSSELL
Great Falls, Mont. — *Photo.*

ANDERSON, SHIRLEY
Houston — *Lib. Arts.*

ANGELI, HENRY
Houston — *Acct.*

ASKEW, DOROTHY JANE
Houston — *Business*

AUCHTER, JOHN B.
Houston — *Mech. Engr.*

BAINS, LESLIE GENE
Houston — *Engr.*

BAKER, MARJORIE
Houston — *Art*

BAKER, STEPHEN L.
Martinsville, Ind. — *Engr.*

BARKIS, DOLORES M.
Long Beach, Calif. — *Home Ec.*

BARNARD, J. RICHMAN
Justin — *Business*

BASS, JOHNNY WALTER
Houston — *Arch.*

BASSHAM, BARBARA E.
Houston — *Psych.*

BASSHAM, LELAND BURTON
Houston — *Chemistry*

BECK, RICHARD
Victoria — *Trade & Trans.*

BEENE, WALTER NEEL
Teague — *Educ.*

BELL, BARBARA MAY
Houston — *Art*

BERRY, BILLIE SUE
McCamey — *Home Ec.*

BERTIN, ATTILIA MARGARET
Houston — *Chemistry*

BILLINGS, GEORGE C.
Houston — *Business*

BISHOP, FRANK E.
Houston — *Arch.*





BLACKWELL, JULIAN, JR.
Houston — *Business*

BLAKELY, BETTY FAY
Houston — *Phys. Educ.*

BOENKER, ALVIN C.
Brenham — *Chem. Engr.*

BOND, CAROLYNNE ALICE
Houston — *Speech*

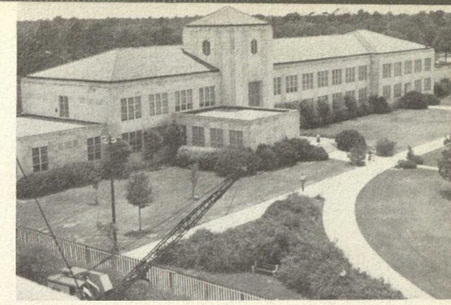

Time marches on.

# SOPHOMORES

BOON, JOHN EARL
Hondo — *Business*

BOURBON, JOHN R.
Houston — *Business*

BOYER, JAMES O.
Baton Rouge, La. — *Journ.*

BOZEMAN, WILLIAM N.
Paris — *Civil Engr.*

BRADEN, CURTIS W.
Hondo — *Photo.*

BRANYON, GLORIA L.
Houston — *Journ.*

BRAUN, JOHN A.
Ft. Wayne, Ind. — *Photo.*

BRIDGER, OSGOOD C., JR.
Houston — *Pharm.*

BRIDGES, JAMES W.
Houston — *Diesel Engr.*

BROUSSARD, LESSIE J.
Nederland — *Pre-Vet.*

BRYDSON, MADGE
Houston — *Radio*

BUSH, THOMAS C.
Houston — *Advert.*

BUTTER, CLYDE R.
Humble — *Law*

BYRD, JAMES A.
Yoakum — *Pre-Med.*

CALDWELL, McILVAINE
Houston — *Lib. Arts*

CAMPAS, GUADAI UPE
Houston — *Spanish*

CANANT, BARBARA M.
Houston — *Business*

CARDONA, PABLO T.
Sonora — *Pharm.*

CARNES, LAWRENCE R.
Houston — *English*

CARSO, JESSIE
Houston — *Business*





Turn About's Fair Play Come Sadie's Day.

CARTER, MARCUS O.
Overton — *Mech. Engr.*

CARVEL, GLENN, JR.
San Antonio — *Business*

CASKEY, JANET H.
Houston — *Home Ec.*

CASTILLO, CALLE E.
Lima, Peru — *Business*





DAVID, MERLIN P.
Elton, La. — *Pharm.*

DAVIDSON, LEMA J.
Houston — *Business*

DEBES, GEORGE J.
Houston — *Engr.*

DeCORTE, JOYCE M.
Houston — *Lib. Arts*

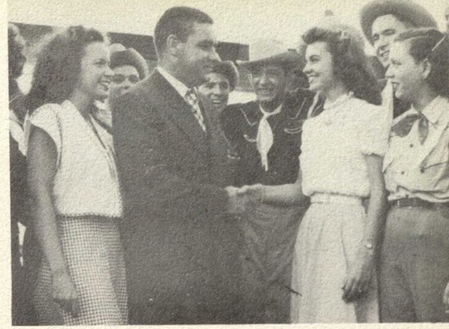

William & Mary's "Flying Cloud"

# SOPHOMORES



CATALAN, NATHAN
Caracas, Venezuela — *Pre-Law*

CAUGHEY, DOLORES A.
Houston — *Science*

CAZARES, REYNALDO B.
Houston — *Pharm.*

CHAMBERLAIN, E. J.
Falmouth, Mass. — *Photo.*

CLARK, PEGGY J.
Houston — *Home Ec.*

COBB, PATSY J.
Houston — *Math.*

COCKRELL, JOHN R.
Cleveland, Ohio — *Photo.*

COLLIER, HOMER E.
Hearne — *Photo.*

CONNER, JULIAN J.
Houston — *Acct.*

COOK, ROBERT L.
Houston — *Business*

CORLEY, HICKMAN M.
Houston — *Radio*

CORRIGAN, BETTY M.
Houston — *Speech*

CORRIGAN, EDYTHE Y.
Houston — *Photo.*

COTIE, ARCHIE W.
Houston — *Engr.*

COX, JAMES D.
Palestine — *Elect.*

CRAIG, DONALD R.
Houston — *Drafting*

CROWELL, DAVID L.
Houston — *Engr.*

CUNNINGHAM, NORMA LEE
Houston — *Business*

DABBS, J. P.
Lexington — *Educ.*

DALY, PATRICK J.
Houston — *Pre-Law*



SOPHOMORES

DeHAVEN, ROBERT L.
Houston — *Petr.*

DEMETRE, STEVE C.
Houston — *Mark.*

DENMAN, DOTTIE
Houston — *Home Ed.*

DENSON, MARGIE L.
Houston — *Soc. Science*

DIEHL, PERRY VAN
Shepherd — *Tech.*

DIERLAM, SANDI
Galveston — *Drama*

DISCHLER, IRA H.
Brooklyn, N. Y. — *Photo.*

DOBESH, EUGENE L.
Houston — *Engr.*

DODDS, AVERY C.
Genoa — *Geology*

DOMBROW, MIRIAM
Bay City — *Business*

DOUGHERTY, MILDRED E.
Houston — *Pharm.*

DRURY, AARON O.
Mt. Pleasant — *Engr.*

DRURY, J. R.
Mt. Pleasant — *Engr.*

DuBOSE, JACK W.
Aransas Pass — *Pharm.*

DUNAWAY, CLAUDE D.
Houston — *Art.*

EARLY, J. W.
Cambridge, Mass. — *Trade & Trans.*

EDWARDS, JIMMY D.
Houston — *Art.*

EDWARDS, PATRICIA R.
Houston — *Educ.*

EILAND, GLORIA J.
Houston — *Science*

ELDRED, MARY ANN
Houston — *Radio*






Practicing.

ELLIOT, CLYDE D.
LaPorte — *Lib. Arts.*

ELSENBROCK, WILLIAM J.
Houston — *Engr.*

EMBRY, EVA J.
Pasadena — *English*

ENGEL, JULIUS A.
Houston — *Phys. Educ.*

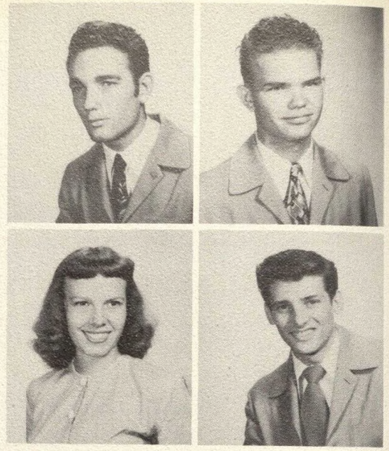

GANDIN, FRANCIS J.
Houston — *Business*

GARCIA, OSCAR M.
Falfurrias — *Pre-Med.*

GARCIA, RAFAEL G.
Falfurrias — *Pharm.*

GARDNER, ADELE LEE
Houston — *Sociol.*

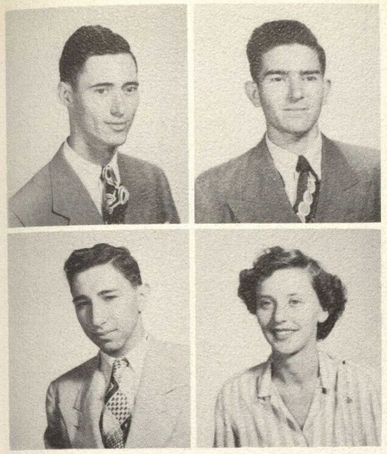



Cougars Dance Anywhere.

# SOPHOMORES

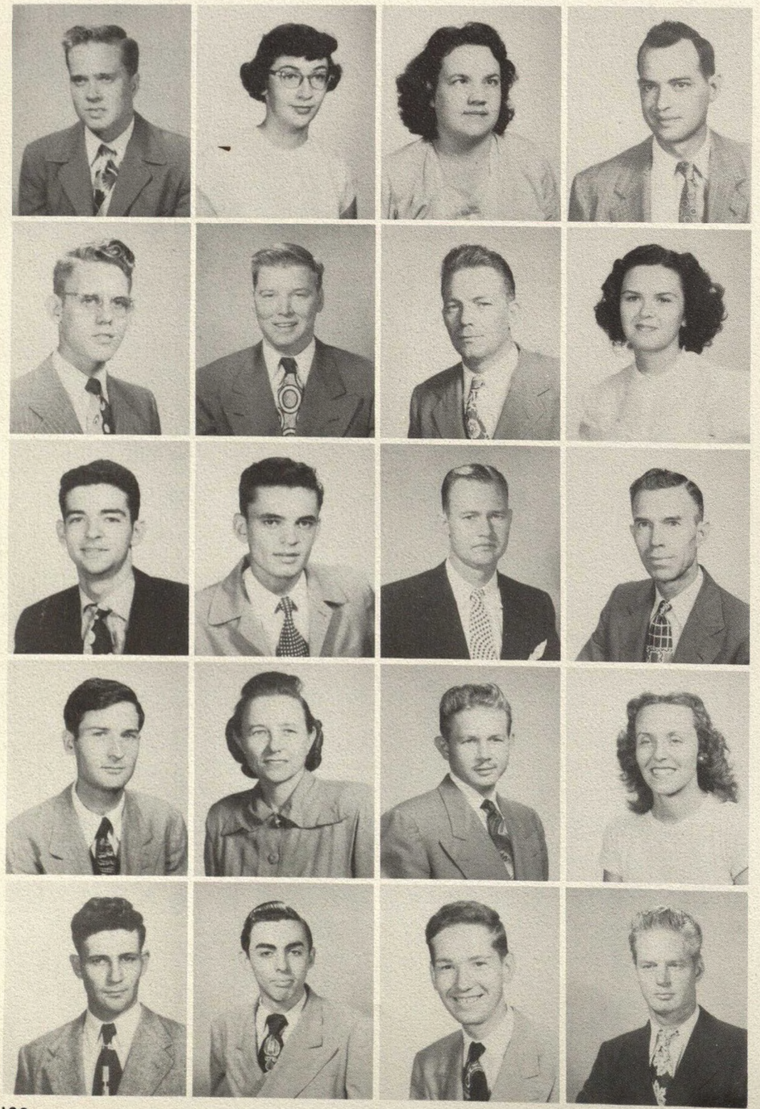

ENGLAND, GEORGE F.
Tulia — *Bus. Adm.*

EUBANKS, INA MAE
Houston — *Pharm.*

EULERFELD, EULETA MAY
Taylor — *Home Ec.*

EZELL, JAMES B.
Highlands — *Pharm.*

FAGAN, DONALD E.
Houston — *Engr.*

FAIN, DENNIS M.
Houston — *Business*

FERGUSON, ELWOOD D.
Elmore, Minn. — *Acct.*

FERGUSON, MARTHA P.
Houston — *Biology*

FITE, GEORGE W.
Houston — *Gero.*

FLANAGAN, ROBERT M.
Houston — *Engr.*

FLESHER, EARL E.
San Antonio — *Arch.*

FORD, JOHN J.
Ft. Worth — *Photo.*

FOREST, JAMES D.
Lufkin — *Elect. Engr.*

FOSTER, ROSALEE
Houston — *Bio. Science*

FRANK, MARVIN E.
Grosse Point — *Business*

FRAZIER, MARY F.
Bellaire — *Business*

FREUND, TROY A.
Needville — *Geology*

FURMAN, ALEC
Houston — *Journ.*

GADBOIS, HENRI
Houston — *Art*

GALLIER, MELVIN J.
Nederland — *Photo.*



# SOPHOMORES

GARFENKEL, HELEN
Houston — *Psych.*

GARISTO, HAZEL L.
Houston — *Sec. Science*

GARRISON, MARY J.
Houston — *Journ.*

GEFFERT, A. J.
Highland, Ind. — *Soc. Science*

GENTRY, JIM P.
Houston — *Educ.*

GETTLE, FRANCIS JR.,
Washington, D. C. — *Radio*

GIANGROSSO, GENEUFFA
Houston — *Business*

GLASS, FRANK R.
San Angelo — *Arch.*

GODBEY, LAURA L.
Boulder City Nev. — *Educ.*

GODINEZ, F. B., JR.
Pharr — *Pre-Med.*

GONZALES, GUS
Houston — *Tech.*

GONZALEZ, ROBERTO
Nuevo Laredo, Mex. — *Tech.*

GOODWIN, GEORGE A.
Galveston — *Business*

GRAGERT, WILFRED
Needville — *Elect. Engr.*

GRANT, JAMES
Pawtuckett, R. I. — *Tech.*

GRAY, JAMES M.
Galveston — *Business*

GREEN, GORDON G.
Houston — *Arch. Engr.*

GRUBBS, JIMMIE L.
Houston — *Music Educ.*

GRUBBS, WILLIAM S.
Houston — *Music*

GULLO, CATHERINE
Houston — *Sec. Science*





By torch light, a victory parade.

GURAL, JO LYNN
Houston — *Photo.*

HALE, RICK A.
Dallas — *Engr.*

HALL, ROBERT G.
Houston — *Petr. Engr.*

HAMMOND, MABIN W
Houston — *Auto. Mech.*

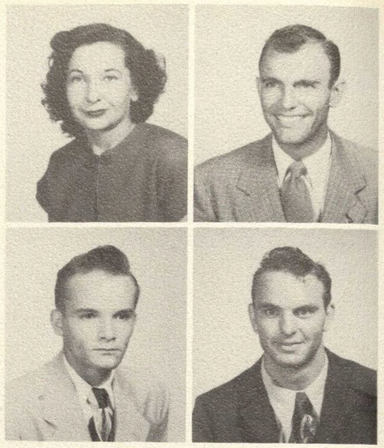

# SOPHOMORES



HAMMOND, THOMAS C.
Memphis, Tenn. — *Govt.*

HAMMONS, PRYOR C.
Littlefield — *Pre-Med.*

HAMPTON, ROBERT H.
Houston — *Business*

HANES, LAWRENCE B.
Ennis — *Engr.*

HANSEN, L. P.
Hartford, S. Dak. — *Soc. Science*

HAROLD, ROY C., JR.
Houston — *Business*

HART, GEORGE V.
Woodsboro — *Mech. Engr.*

HARTMAN, CLARENCE L.
Dickinson — *Petr. Engr.*

HATTON, WILSON M.
Warren — *Mech. Engr.*

HAWKINS, KEITH D.
St. Louis, Mo. — *Photo.*

HEATON, AMALIA L.
Houston — *Pharm.*

HEANEY, MARY F.
Houston — *Journ.*

HEBERT, AUGUST J., JR.
Houston — *Educ.*

HEINRICH, JAMES D.
La Porte — *Elect. Engr.*

HELFRICH, JAMES W.
Houston — *Geology*

HENDERSON, RICHARD J.
Escanaba, Mich. — *Photo.*

HENDRICKS, TED R.
Houston — *Business*

HENLEY, JOSEPH L.
Houston — *Vocational*

HERNANDES, BARDO
Brownsville — *Vocational*

HERNANDEZ, JOE
Allende Coah, Mexico — *Art*





HERNANDEZ, RAYMUNDO I.
Houston — *Business*

HESSEMER, PATSY J.
Houston — *Sec. Science*

HING, GEORGE
Pine Bluff, Ark. — *Trade & Trans.*

HINSON, ALBERT F.
Port Arthur — *Arch.*



Sweater Season

# SOPHOMORES

HINTON, DAVE
San Antonio — *Business*

HO, VAN HUA
Canton, China — *Aero. Engr.*

HOBBS, MILDRED M.
Houston — *Comm. Art*

HODGES, MARVIN H.
Mobile, Ala. — *Sociol.*

HOFF, LAWRENCE C.
Houston — *Pre-Law*

HOUSH, MARY J.
Houston — *Educ.*

HOUSTON, JO ANN
Houston — *Journ.*

HOWERY, DOROTHY ANN
Houston — *Educ.*

HOWERY, FRED
Hot Springs, Ark. — *Mech. Engr.*

HUBERT, TEDDY M.
Bandera — *Business*

HUDSON, KATHRYN
Middletown, Pa. — *Sociol.*

HUFFINES, DAVID H.
Houston — *Business*

HUGHES, BEN A.
Houston — *Electronics*

HULETT, JAMES E.
Parsons, Kansas — *Engr.*

JENNINGS, WILLIAM L.
Houston — *Psych.*

JETT, CLIFFORD
San Angelo — *Pre-Med.*

JOHNSON, PEGGY JEAN
Houston — *Educ.*

JOHNSTON, MICHAEL L.
Houston — *Petr. Engr.*

JONES, MAUDELENE
Houston — *Home Eco.*

JONES, THOMAS
Houston — *Diesel*





Hardin heartaches.

JONES, WYATT
De Quincy, La. *Mech. Engr.*

KAHANEK, MILDRED MAY
Sweet Home *Art*

KAUFHOLD, MARY LOUISE
Houston *Psych.*

KEELER, ALSON BYRON
Houston *Chem. Engr.*



# SOPHOMORES



KEENER, GAINES FLOYD
Texarkana *Acct.*

KENNEDY, DONALD WAYNE
Houston *Petr. Engr.*

KIATTA, HELEN CAROLYN
Houston *Sec. Science*

KIBBY, PATRICIA LOU
Houston *Radio*

KILPPER, FREDERICK JR.
Houston *Business*

KIMBALL, MARJORIE ANN
Houston *Religion*

KING, ALLAN FORREST
Houston *Geology*

KNIRR, ROBERT J.
Houston *Arch.*

KOBB, BETTY LOU
Houston *Sociol.*

KRAUSKOPF, FRANK G. JR.
Houston *Agric.*

KRING, HELEN ANNE
Houston *Arch.*

KRIPPNER, LOUIS GEORGE
Houston *Business*

KYZAR, EDELL RICHARD
Houston *Mark. & Advert.*

LaGROVE, RITA ALINE
Houston *Home Ec.*

LANDRUM, HUGH LINSON
Laurel, Miss. *English*

LASITER, WINFRED H.
Houston *Religion*

LASKER, JEROME JR.
Houston *Finance*

LATHROP, LaWANA
Houston *Nutrition*

LAWLER, JAMES M.
Houston *Acct.*

LAYCOCK, LeROY C.
Ravenna *Chem. Engr*





LEE, FATT MON
Washington, D.C. *Elect. Engr.*

LEFF, SARA ANN
Houston *Educ.*

LEWIS, HENRY GEORGE
Westfield, N. J. *Psych.*

LEWIS, LAURA JEAN
Houston *Educ.*



That Good Old Cougar Line

# SOPHOMORES

LEYRA, GLORIA
Houston *Pharm.*

LILES, MARY LOUISE
Highlands *English*

LILLY, ELIZABETH INGRAM
Houston *Sociology*

LITTLEFIELD, RAYMOND C.
Houston *Arch.*

LOCKRIDGE, JOSEPH R.
Galveston *Pre-Dental*

LONG, DONALD C.
Waukegan, Ill. *Mech. Engr.*

LONGO, VICTOR A.
Houston *Business*

LOPEZ, JOE J.
White Deer *Indust. Engr.*

LORANC, ARTHUR R. JR.
El Paso *Mech. Engr.*

LUNDWALL, EDWARD F. JR.
Houston *Chem. Engr.*

MABRY, ALVIN I.
San Antonio *Lib. Arts*

MAFIT, JAMES H.
Carlsbad, N. M. *Arch.*

MALEK, WILLIAM L.
Victoria *Mech. Engr.*

MALEY, GERALD A.
Houston *Business*

MARCKLEY, LELAND G.
Houston *Pre-Law*

MARION, WILLIAM F.
Houston *Engr.*

MARKS, WILMA B.
Houston *Business*

MARQUEZ, ERNEST V.
Laredo *Music*

MARSHALL, ALEXANDER B. JR.
Houston *Physics*

MARTIN, JOHN R. JR.
Houston *Radio*

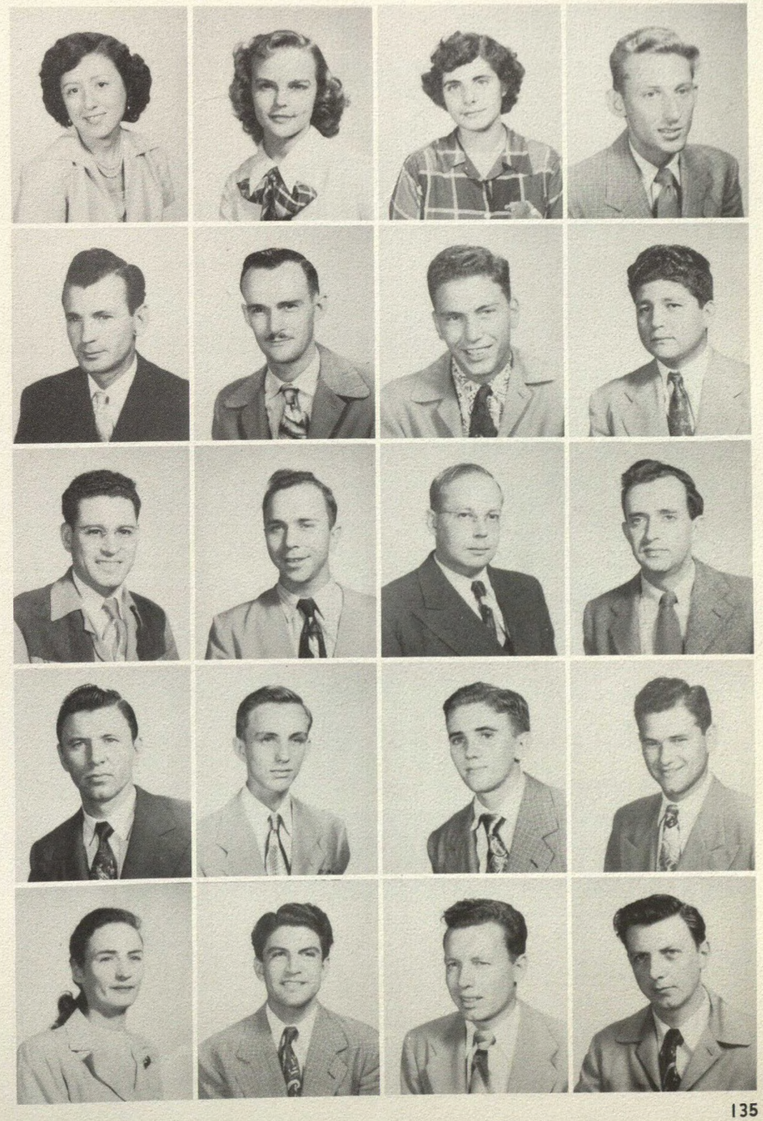



Students dismayed over labor strike.

MATHEWS, BONNIE J.
Beaumont — *Chemistry*

MAZZARE, HUMBERT R.
Houston — *Business*

McANINCH, JACK O'DELL
Houston — *Business*

McCAIN, JERRY C.
Beaumont — *Geology*

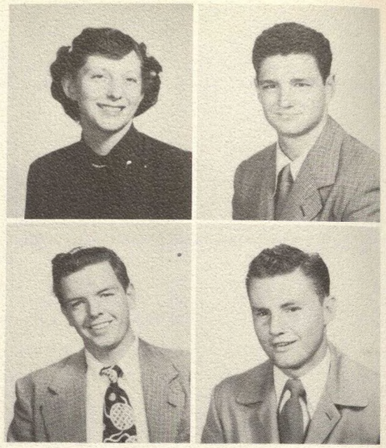

# SOPHOMORES



McCAMMON, CLARENCE O.
Houston — *Diesel*

McCAN, MALCOLM E.
Kokomo, Ind. — *Business*

McCARTY, DONALD S.
Houston — *Engr.*

McCOWN, HELEN SUE
Houston — *Elem. Educ.*

McCUTCHEON, BRYAN O.
Houston — *Arch.*

McDOWELL, JOYCE
Indianapolis, Ind. — *Sec. Science*

McFARLAND, BILL J.
Houston — *Art.*

McGOWAN, THOMAS J.
Birmingham, Ala. — *Journ.*

McKENNEY, PATRICIA
Houston — *Music*

McLAIN, RUTH WANELL
Houston — *Music*

McPHEETERS, MARTHA
Houston — *Religion*

McRANEY, CAROLYN
Mt. Olive, Miss. — *Business*

MEDELLIN, JOE G.
Houston — *Vocational*

MICHELS, BETTY
Houston — *Business*

MIDDLETON, BOBBIE SUE
Houston — *Sec. Science*

MILLER, JEAN REGINA
Houston — *Business*

MILLER, WILLIAM K.
Beaumont — *Arch.*

MITCHELL, EDWIN C.
Houston — *Elect.*

MOELLER, FREDERICK
Greencastle, Ind. — *Business*

MOLIVARE, WILLIAM B.
Houston — *Pre-Law*





MONTGOMERY, LUPE
Houston — *Music*

MOORE, DAN M.
Houston — *English*

MOORE, HARRY R.
LaMarque — *Chem. Engr.*

MORALES, ANTHONY JR.
DeRisser, La. — *Pharm.*



Jam Session

# SOPHOMORES

MORGAN, JOHNIE J.
Houston — *Business*

MORRIS, JACK G.
Kilgore — *Journ.*

MORROW, JUNE MARIE
Houston — *Dietetics*

MUEGGE, BETTY
Glen Flora — *Elem. Educ.*

MULLEN, JOE N.
Cleveland — *Art*

MULLINS, MARY ANN
Houston — *Sec. Science*

MUNSCH, RICHARD D.
Arcadia — *Petr. Engr.*

MURDOCK, ESTHER
Brooklyn, N. Y. — *Educ.*

MURPHY, CHARLES W.
Houston — *Air Cond.*

MURRAY, BILLY ROSALYN
Houston — *Lib. Arts*

NAY, EDWARD E.
Houston — *Auto Mech.*

NEIBEL, JOHN B.
Houston — *Lib. Arts*

NEIBICH, TOLBERT J.
Steelton, Pa. — *Elect. Eng.*

NELKIN, MEYER
Houston — *Trade & Trans.*

NEUMAN, IRVIN M.
Houston — *Acct.*

NEZVAL, JOSEPH D.
Houston — *Languages*

NIXON, PATSY ANN
Houston — *Elem. Educ.*

NUNNEILEE, BILL T.
Houston — *History*

OLDHAM, JACK B.
Houston — *Mech. Engr.*

OSWALD, VERNON C.
Allentown, Pa. — *Economics*






And the Shockers got shocked.

OWENS, NEVYL G.
Houston — *Phys. Educ.*

PAPPADAS, LOULA
Houston — *Psych.*

PARKERSON, EDWIN W.
Houston — *Languages*

PARSONAGE, HOWARD
Sarasota, Fla. — *Insur.*

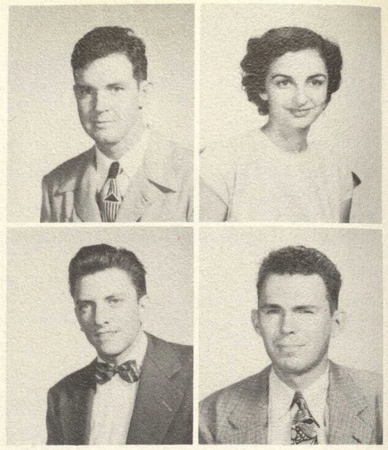

# SOPHOMORES



PATTERSON, JOSEPHINE
Houston — *Home Ec.*

PENDLETON, THOMAS D.
Gainesville — *Diesel Engr.*

PEPPERS, JAMES M.
Duncan, Okla. — *Mech. Engr.*

PFEIFFER, HILDA M.
La Porte — *Interior Dec.*

PHARR, OLIVER ERVIN
Houston — *Arch.*

PHENIX, HAROLD VANCE
Houston — *Arch.*

PHILLIPS, MARTHA ANN
Houston — *Educ.*

PLATT, MARION EDWARD
Houston — *Arch.*

POUNTAIN, JAMES E.
Kansas City, Kans. — *Mgt.*

POWELL, BILL
Brookline, Pa. — *Journ. English*

PRECUP, JOSEPH
Hallettsville — *Geology*

PRICE, SHIRLEY RAE
Dallas — *Business*

PULS, BARBARA ANN
Houston — *Drama*

PURSEH, GUIDA ANN
Houston — *Sec. Science*

PURVIS, HELEN BARBARA
Houston — *Home Ec.*

RAGSDALE, JOHN W.
Houston — *Arch.*

RAY, CHARLES J.
Big Sandy, Mont. — *Business*

REID, CONNIE
Houston — *Art*

REIFF, TOMMY
Houston — *Journ.*

RESSLER, JOHN D.
Lincoln, Ill. — *Arch.*





REYNOLDS, RICHARD H.
Belton — *Mech. Engr.*

RICHMOND JIMMIE B.
Port Arthur — *Engr.*

RIMEL, ROBERT F. JR.
Houston — *Photo.*

ROBBINS, ELLIS R. JR.
LaMarque — *Elect. Engr.*

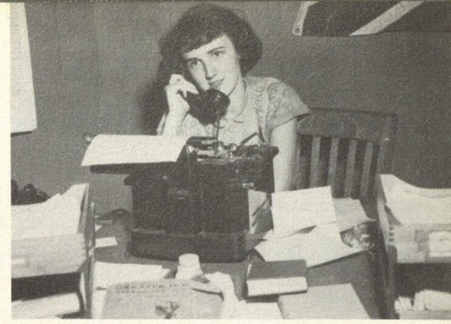

"Lollypop" Moore at deadline time.

# SOPHOMORES

ROBERTS, CURTIS A.
Houston — *Educ.*

ROBERTS, DOROTHY LOU
Pasadena — *Business*

ROBINSON, ANTHONY WAYNE
Houston — *Arch.*

ROBINSON, WILLIAM M.
Houston — *Air Cond.*

ROGERS, JOHN L.
Groesbeck — *Acct.*

ROGERS, WILLIAM T.
Camden, Ark. — *Business*

ROOS, CHRISTINE I.
Houston — *Business*

ROSSITTER, WILLIAM
Marin County, Calif. — *Acct.*

RUTHERFORD, CALVIN ARNOLD
Houston — *Pharm.*

RUTLEDGE, ROBERT B.
Houston — *Psych.*

RYSTROM, SHIRLEY JEAN
Houston — *Art*

SANDDAL, TRUDY LEE
Houston — *Air Hostess*

SARABIA, ALFREDO CARLES
Houston — *Mgt.*

SCHINDLER, SYLVA CLAIRE
Houston — *English*

SCHLICHTING, BEVERLY LINNELL
Houston — *Art*

SCHUBERT, JOAN
LaMarque — *Music*

SCHULZE, RICHARD T.
Haverford, Pa. — *Business*

SCOGIN, ALVIN E.
Houston — *Chem.*

SCOTKA, LUDWIG L.
El Campo — *Business*

SEEGERS, F. A. JR.
Houston — *Soc. Science*





Chowtime and they look hungry.

SHAFER, GORDON WARD
Omaha, Nebraska *Photo.*

SHEAD, WM. CARROLL
Richards *Public Admin.*

SHIVERS, VIRGINIA VALERIE
Houston *Psych.*

SHROPSHIRE, EARL RICHARD
Houston *Art*

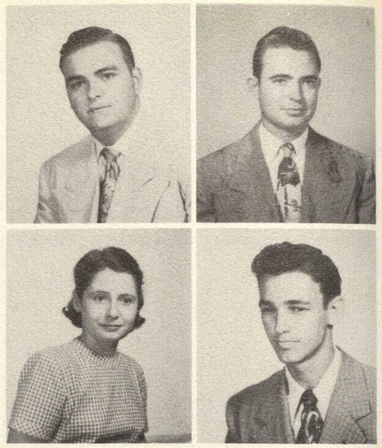

# SOPHOMORES



SHULTZ, C. D. JR.
Oliver Springs, Tenn. *Indust. Educ.*

SIMMONS, FRANCES E.
Houston *Sec. Science*

SIMONS, DONALD F.
Houston *Mgt.*

SIMPSON, MERLE
Houston *Business*

SISK, WANDA LOU
Houston *Business*

SKAGGS, DONALD MARVIN
Houston *Arch.*

SKELTON, JOYCE ELAINE
Houston *Home Ec.*

SMITH, DEMARIS CLAUDETTE
Houston *Radio*

SMITH, GENEVIEVE
Angleton *Business*

SMITH, HERMAN LENLY
Houston *Acct.*

SOROLA, REFUGIO
Houston *Tech.*

SPEER, DANIEL K.
Centerville *Arch.*

SPIES, WELDON ALVIN
Houston *Pharm.*

SPRADLEY, ED RAY
Houston *Elect. Engr.*

STAERKER, CORINNE BEATRICE
Edna *English*

STANLEY, MAURICE M.
Houston *Acct.*

STARK, KATHERINE
Houston *Art*

STAUFFER, MARGIE S.
Houston *Educ.*

STEIN, ISRAEL HERMAN
Houston *Arch.*

STEKI, WM. FRANK
Middletown, Conn. *Photo.*





STERRETT, SUZANNE
Houston *Journ.*

STEVENS, JEWELL NADINE
Borger *Science*

STEWART, CLINT RUSSELL, JR.
Houston *Arch.*

STEWART, LEONARD MAYS
Houston *Journ.*



A Home Ec Grid(dle) Cake

# SOPHOMORES

STEWART, RUTH
Houston *Educ.*

STEWART, VERNON
Greenwood, Ark. *Mech. Engr.*

STILWELL, NELDA JOY
Houston *Drama*

STOVALL, WM. ALONZO
Hearne *Business*

STRONG, JACK LESLIE
Houston *Acct.*

STUCHLY, ERNEST I.
Schulenburg *Mech. Engr.*

STUDERT, GISELA
Germany *Languages*

SURY, LEONARD E.
Houston *Auto Mech.*

SWEET, CLAUDE L. JR.
Seabrook *Business*

THIBODEAUX, HILLERY
Houston *Business*

THOMAS, KEITH L.
Houston *Diesel*

THOMPSON, JESSIE L.
Houston *Sec. Science*

THOMPSON, SHIRLEY J.
Houston *Sec. Science*

THREADGILL, SAMMY E.
Houston *Art*

TILLEY, HERBERT W.
Houston *Business*

TIMMERMAN, ANNIE
Beaumont *Speech*

TOWNSEND, ROLAND J. JR.
Houston *Civil Engr.*

TRAMMELL, BRUCE E.
Houston *Business*

TRIBBLE, BILLY R.
Houston *Mech. Engr.*

TRUE, EDGAR O.
Midlothian *Power Engr.*





Be Car-full, Girls.

TURNER, BEVERLY ANN
Houston — *Home Ec.*

TURNER, H. CROSLEY
Houston — *Indust. Educ.*

TYLER, LEON H.
Houston — *Drama*

UNDERWOOD, PATRICK
Houston — *Trade & Trans.*





WILSON, HORACE
Houston — *English*

WILSON, SHIRLEY LOU
Houston — *Lib. Arts.*

WINTERS, CLARE M.
Houston — *Elect. Engr.*

WISHNOW, IRVING CHARLES
Houston — *Business*



Cramming in the Springtime.

# SOPHOMORES



VALICEK, EDWIN A.
Rosenberg — *Electronics*

VAN KLEECK, WM. JR.
New Paltz, N. Y. — *Pre-Med.*

VAN ZANDT, GAZA
Houston — *Business*

VELOZ, ALFONSO
Houston — *Pre-Law*

VICK, GEORGE HENRY, JR.
Houston — *Arch.*

WAGNER, BOB L.
Baird — *Drama*

WALKER, CHARLES WM.
Houston — *Pharm.*

WALKER, WM. G.
Houston — *Trade & Trans.*

WANDEL, WM. B.
Houston — *Chem.*

WARD, ANN
Houston — *Psych.*

WEAVER, TOMMY M.
San Angelo — *Arch.*

WEBB, WM. FLOYD
Houston — *Business*

WELBORN, BILLIE ANNE
Houston — *Elem. Educ.*

WHATLEY, VIRGINIA
Houston — *Art*

WHITE, FLORA INEZ
Houston — *Educ.*

WHITE, WOODLIFF MONROE
Houston — *Business*

WILKINS, EDWIN RAY
Bartletsville — *Phys. Educ.*

WILLETT, GUY
Clarksville, Ark. — *Air Cond.*

WILLIAMS, JAMES L.
Houston — *Business*

WILLIS, DAVID GILLIES
Houston — *English*





WITBECK, BETTY JANE
Houston — *Pharm.*

WITT, GEORGE RAY
Houston — *Diesel*

WOLDA, DAVID E.
Houston — *Business*

WOLVERTON, WILLIAM A.
Groesbeck — *Pharm.*

WOODARD, NORMA EARLINE
Houston — *Sec. Science*

WORSHAM, GUY FREEMAN
Orange — *Business*

WYATT, ELIZABETH
Houston — *Business*

YEAGER, JOHN C.
Houston — *Auto. Mech.*

ZERJAV, FRANK
Houston — *Radio*

ZIESCHANG, WALLACE R.
Freeport — *Art*

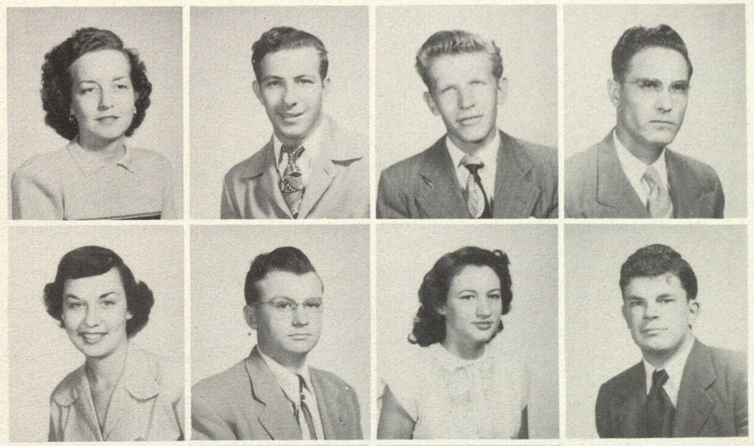

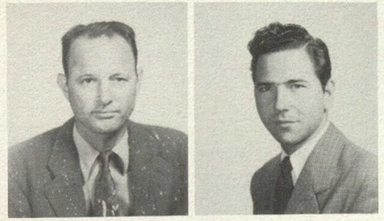



The Pepperettes pep it up.



'Bye, Daddy.

# CLASS OF 1953



BUSTER DICKERSON, *President*

SUE HUTCHENS, *Treasurer*

JACKIE HALL, *Secretary*

BILL ABSHIER, *Vice-President*



ABSHIER, VERA D.
Houston — *Home Ec.*

ACORD, BARRY DEAN
Houston — *Engr.*

ADAMCHAK, ELEANORE
Bridgeport, Conn. — *Nursing*

ADAMS, BOBBY LEON
Houston — *Geology*



Cougar Aggies

# FRESHMEN

AKIN, HARRY BAKER
Houston — *Pre-Dental*

AKKERMAN, NOORTJE
Hague, Holland — *Sociol.*

ALBERTSON, HAROLD D.
Houston — *Engr.*

ALLEN, NOVA LOUISE
Houston — *Lab. Tech.*

ANDREAS, BEN C.
Houston — *Air Cond. & Refrig.*

ANDREWS, GILES JONES
Houston — *Geology*

APPLEBAUM, MARCIA
Houston — *Business*

ARANT, TED E.
Houston — *Business*

ARNOLD, ARTHUR ROBERT
Houston — *Acct.*

ASBECK, MINNA JEAN
Houston — *Music*

ASHWORTH, JACK H.
Longview — *Physics*

AULT, HAZEL ELISE
Houston — *Educ.*

BAILES, ROBERT L.
Angleton — *Civil Engr.*

BAIRD, FORREST F.
Carlton — *Pre-Law*

BAIRD, RALPH J.
Houston — *Math.*

BALISTRELLA, M. M.
Shreveport — *Pharm.*

BALLIS, AMELIA ANN
Galveston — *Drama*

BARATTO, CARMEN
Italy — *Home Ed.*

BARNES, JOYCE ALICE
Houston — *Elem. Educ.*

BARNETT, WALTER F.
Longview — *Mgt.*

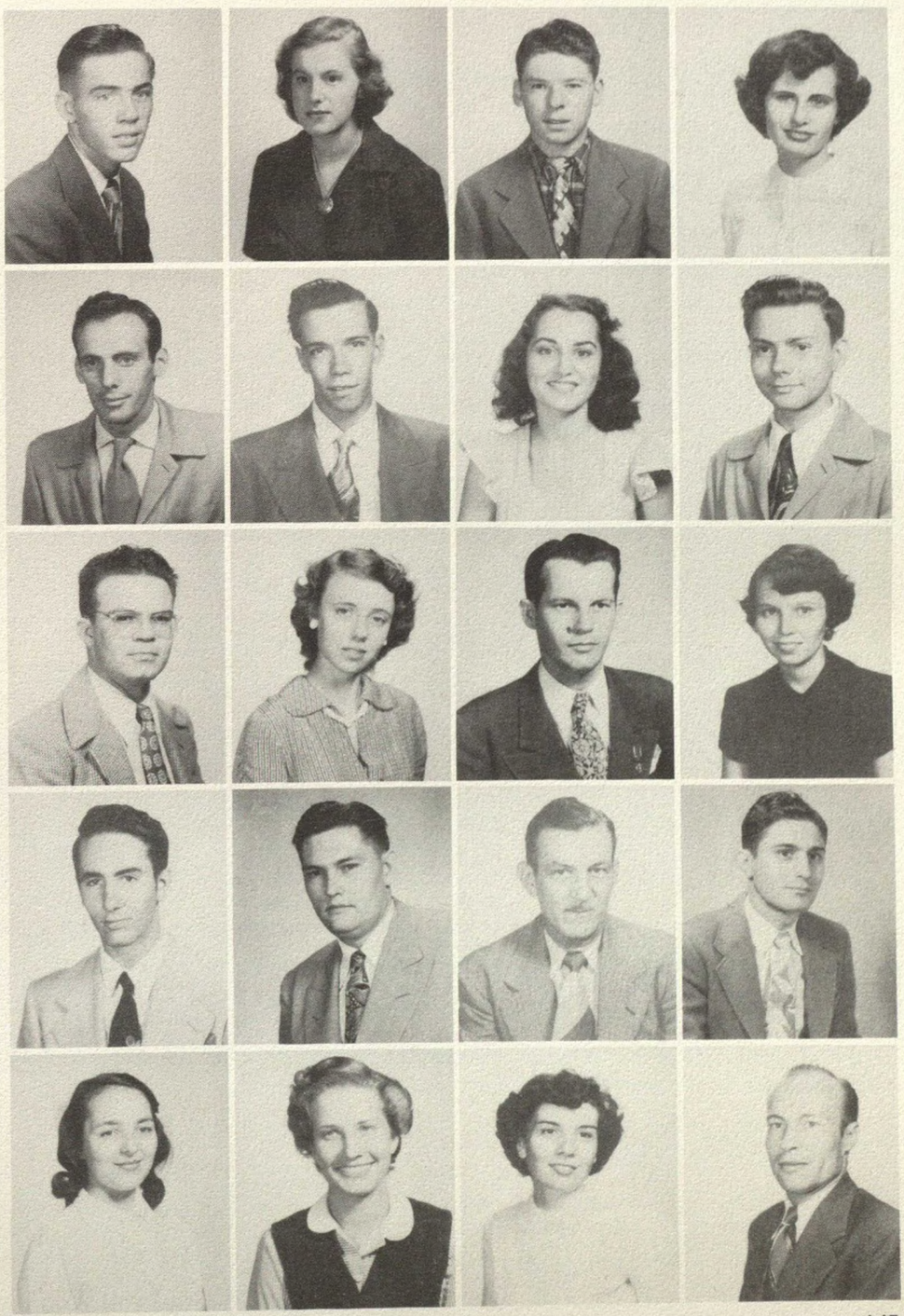



A rifle, not a gun, cadets.

BATCHELOR, SARAH NANCY
Toronto, Can. *Home Ec.*

BARZILLA, BERNARD ALBERT
Houston *Business*

BATY, ANNA LOUISE
Galena Park *Drama*

BEACOM, JOHN R.
Houston *Mech. Engr.*

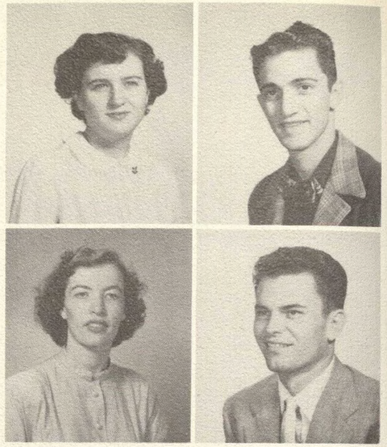

# FRESHMEN



BEARD, PAT
Houston *Airline Stewardess*

BEASLEY, CLARENCE M.
Houston *Auto. Mech.*

BECKCOM, WELDON
Port Arthur *Pre-Law*

BELL, FRANCIS ANN
Houston *Home Ec.*

BELLUOMINI, NORMA C.
Galveston *Home Ec.*

BENEKE, PEARCE H.
Orange, Texas *Music*

BERRY, CHARLES
Texas City *Auto. Mech.*

BILLINGSLEY, DOROTHY
Houston *Sec. Science*

BIRDWELL, ROBERT
Gallatin, Tenn. *Petr. Engr.*

BLAIR, IDA LOU
Houston *Home Ec.*

BOEHM, CLIFTON
Houston *Air Cond. & Refrig.*

BONNO, FRANK J. JR.
Houston *Business*

BORDELON, DOROTHY
Houston *Nursing*

BOSLEY, NORMAN LEE
Houston *Mach. Shop*

BOUCHARD, RALEIGH
Galveston *Diesel Engr.*

BOUNDS, WILLIAM
Cleveland *Engr.*

BOWER, CONRAD CARL
Houston *Auto. Mech.*

BOWSER, THOMAS J.
Houston *Indust. Educ.*

BOWNDS, CHABEES P.
Dickinson *Pharm.*

BOYLE, CHARLES D.
La Porte *Phys. Educ.*



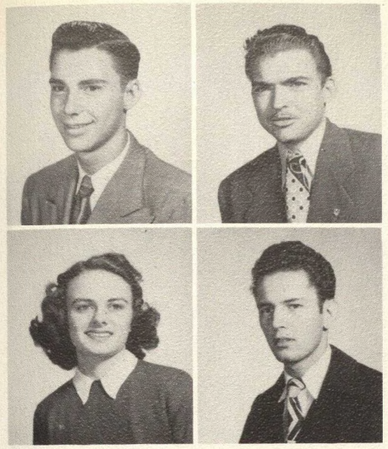

BRACEY, THOMAS B.
Houston *Pre-Law*

BRADLEY, JAMES E.
Houston *Business*

BRADY, MARTHA EVELYN
Houston *Sec. Science*

BRAVENEC, WALLACE
Houston *Mech. Engr.*

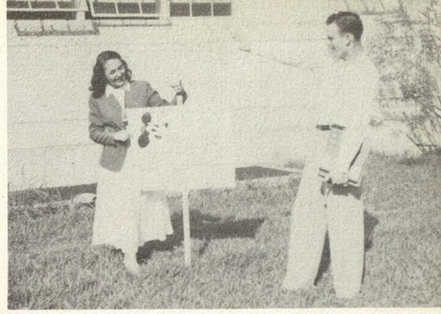

We've got more politicans.

# FRESHMEN

BREWEK, HENRY
Sweet Home *Acct.*

BRODNAX, BEATRICE EUNICE
Houston *Acct.*

BROTHERS, WALTER EUGENE
Houston *Acct.*

BROUGHTON, CLARENCE W. JR.
Houston *Agric.*

BROUSSARD, ROGER H.
Nederland *Pre-Dental*

BROWN, PEGGY JOYCE
Texas City *Photo.*

BROWN, VICTOR FRANK
Moulton *Vocational*

BURDSAI, JOHN B.
Bellaire *Business*

BUSCH, VERA MAE
Nacogdoches *Nursing*

BUVINGHAUSEN, BILLY E.
Houston *Arch. Engr.*

CALDWELL, EARL WELTON
Pharr *Phys. Educ.*

CALDWELL, RALPH JR.
Deland, Florida *Pre-Med.*

CARDENAS, THOMAS D.
Houston *Auto Mech.*

CARPENTER, NEIL W.
Houston *Pre-Law*

CARR, THOMAS I. JR.
Houston *Police Admin.*

CARTER, LOUISE W.
Houston *Med. Tech.*

CASEY, QUEEDA MAREEN
McAllen *Distributive Educ.*

CASTOR, JAMES MARET
San Angelo *Power Engr.*

CATON, ROBERT EWING
Marshall *Physics*

CAUGHEY, CHARLOTTE
Houston *Lib. Arts*





Pooooooort Arms.

CHANCEY, KIRBY EUGENE
Houston — *Mech. Engr*

CHAPMAN, JOYCE
Compton, Calif. — *Merchandising*

CHAPPELL, JOE ANN
Houston — *English*

CHESHIRE, ROMICKEY
Houston — *Pharm.*



# FRESHMEN

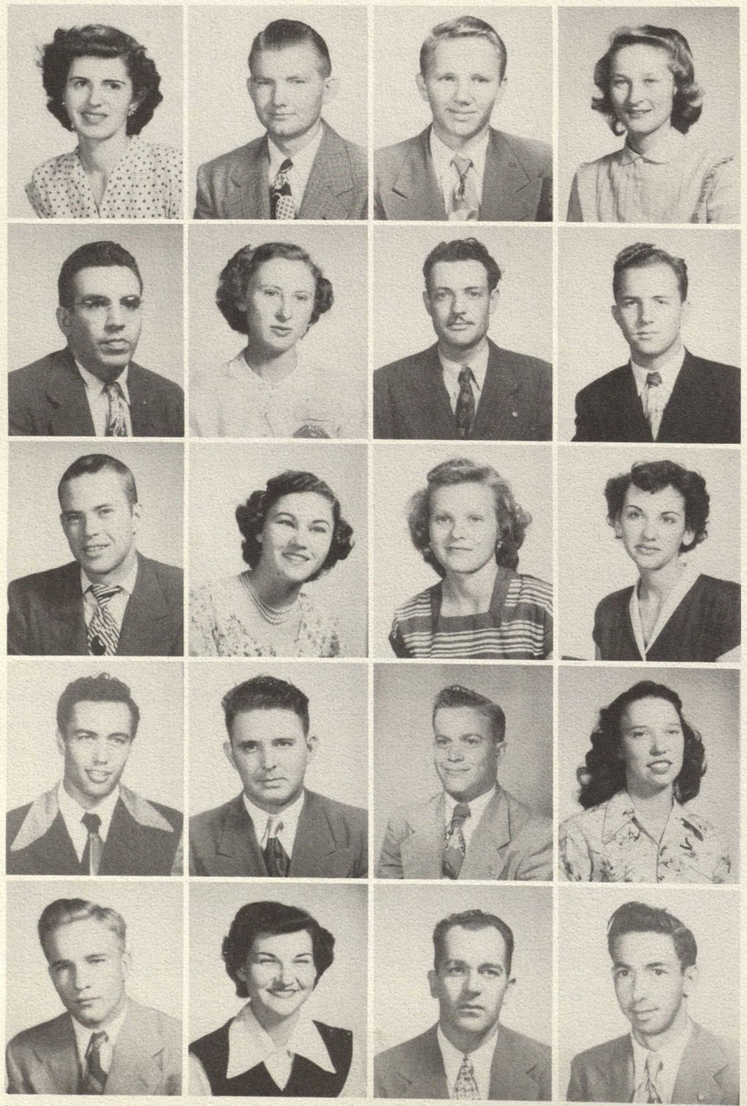

CHOOKAS, CONSTANCE
Houston — *Business*

CLARK, JAMES P.
Stamps, Ark. — *Pre-Law*

CLEMENTS, HOWARD T.
Van Vleck — *Chem. Engr.*

CLINE, JANE
Houston — *Art*

CLOS, AUGUST
Houston — *Auto. Mech.*

COCKRELL, RITA MAE
Corrigan — *Business*

COFFER, JACOBE J.
Waco — *Auto Mech.*

COLE, BILLY HOFFMAN
Pasadena — *English*

COLLIER, WENDELL
Wortham — *Phys. Educ.*

COLLINS, BEVERLY JOAN
Houston — *Music*

COMSTOCK, JERRIS CAROLE
Baytown — *Nursing*

CONLEY, BETTY JEAN
Houston — *Nursing*

CONNELLY, BILL W.
Houston — *Law*

CONNER, JAMES K.
Nacogdoches — *Diesel-Engr.*

CONWAY, LEIGH RAYMOND
Dallas — *Graphic Arts*

COOK, FRANCES
Houston — *Business*

COOKE, EARL MALLORY
Houston — *Pharm.*

COOPER, VIRGINIA ELLEN
Houston — *Home Ec.*

CORMIER, GUSTAV JR.
Houston — *Diesel Engr.*

COVEY, CLYDE D.
Corpus Christi — *Mech. Engr.*





COWART, EDWARD AUSTIN
Houston — *Mgt.*

COX, JULIAN BARCLAY
Atlanta, Ga. — *Mgt.*

CRAIG, JOE ARNOLD
Freeport — *Physics*

CRAWFORD, JUNE DOLORES
Houston — *Home Ec.*



The flag is waving

# FRESHMEN

CROSLAND, HERMAN RAY
Houston — *Business*

CROSS, JULIAN DRED
Coleman — *Photo.*

CULLENS, EUGENE
Houston — *Radio*

CULPEPPER, HERBERT F.
Leonard — *Pre-Med.*

CUNNINGHAM, JEANNINE
Houston — *Educ.*

CURB, CARROLL CLYDE
Monahans — *Electronics*

DAHL, DOLORES
Houston — *Elem. Educ.*

DANBORG, FLORENCE
Houston — *Business*

DANIELL, MARY FRANCES
Houston — *Home Eco.*

DANIELL, PATSY GRACE
Houston — *Phys. Educ.*

DARBY, LeROY
Beaumont — *Business*

DARNALL, BEVERLY ANN
Houston — *Educ.*

DAVIS, ELNA
Houston — *Educ.*

DAVIS, EMMA JEAN
Iola — *Educ.*

DAVIS, MARY ELIZABETH
Houston — *Business*

DELISLE, GIBBIE
Houston — *Geology*

DEMERIS, NICK C.
Houston — *Business*

DICKERSON, ROBERT W.
Houston — *Business*

DIERLAM, OLIVER T.
Seadrift — *Petr. Engr.*

DINGLE, BILLY DON
La Porte — *Business*





Art Department at work.

DIPPEL, HORACE JOHN
LaMarque — *Educ.*

DOBARD, EVELYN F.
Houston — *Sec. Science*

DONNER, ARVIN N. JR.
Houston — *Educ.*

DOROW, ETHEL MAE
San Antonio — *Nursing*



# FRESHMEN



DORTEH, GEORGE W.
Texarkana — *Business*

DOTY, ELDRED LEE JR.
Dickinson — *Civil Engr.*

DOUGHTY, LUTHER L.
Houston — *Electronics*

DOWNING, EMMA SUE
Houston — *Nursing*

DRAKE, BETTY LOUISE
Houston — *Art*

DRESSENDORFER, CECIL B.
Houston — *Math.*

DUGAN, KENNETH JOHN
Whiting, Ind. — *History*

DUNN, JOSEPH GARRISON
Longview — *Arch*

EAVES, GEORGIA LYNN
Houston — *Mgt.*

ECKLES, JUANITA
Memphis, Tenn. — *Air Stewardess*

EDDINGS, NOVIS LEE
Houston — *Journ.*

EIDE, JOHN R.
Austin — *Business*

ELLIOTT, JOAN MARIE
Houston — *Art*

ERVINE, MARVIN J.
St. Petersburg, Fla. — *Pre-Med.*

ESPINOSA, ARMANDO
Palacios — *Business*

ESTES, LELAND L. JR.
Houston — *Journ.*

EVANS, CHARLES J.
Liberty — *Pre-Med.*

EVANS, CHARLES R.
Pasadena — *Business*

EVANS, ROBERT L.
Houston — *Mgt.*

EYTH, JOYCE A.
Berwyn, Ill. — *English*





FEIST, VAL J.
Houston — *Arch. Engr.*

FERGESON, JAMES E.
New Orleans — Journ.

FERRIS, LOWELL W.
Houston — *Law*

FIELDER, ERWIN C.
Houston — *Mech. Engr.*



Delphian Scholarship Winners

# FRESHMEN

FIEDOR, EDWARD
McKeesport, Pa. — *Speech*

FILER, PAUL D.
Houston — *Advert.*

FORD, WALTER J.
St. Petersburg, Fla. — *Journ.*

FORREST, CASSIE M.
Lufkin — *Business*

FOSTER, FITCH W.
New York City — *Psych.*

FRANCIS, EDDIE E.
Houston — *Chem. & Math.*

FRANKLIN, GAY A.
Houston — *Business*

FRANKS, EDWARD L.
Houston — *Air Cond.*

FRENZEL, ORA H.
Houston — *Music*

FRINK, SID
Freeport — *Phys. Educ.*

FULTON, VIRGINIA B.
Houston — *Art*

FURNISH, GEORGE S.
Dedham, Mass. — *English*

GALBRAITH, JANE
Galena Park — *Business*

GALLAGHER, PATRICIA J.
Houston — *Business*

GANDIN, MILDRED S.
Houston — *Lib. Arts*

GANDIN, WILLIAM B.
Houston — *Business*

GARCIA, ALBERT E.
Houston — *Business*

GARDNER, DORIS NELL
Houston — *Speech*

GARRARD, LENORE
Houston — *Art*

GARRETT, ANNA J.
Houston — *Sociol.*





Time out from Fiesta

GARISTO, ANTONIO P.
Houston — *Pet. Engr.*

GEBHARDT, HUGH E.
Houston — *Pet. Engr.*

GEFFERT, EMIL A.
Highlands, Ind. — *Business*

GERGELY, DOROTHY L.
Pasadena — *Nursing*

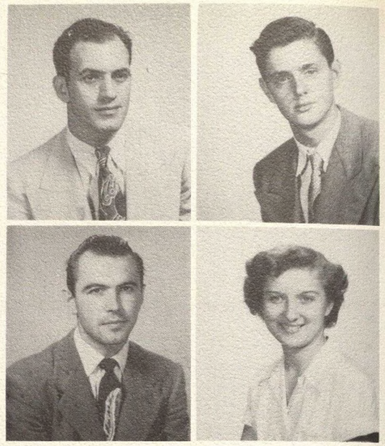

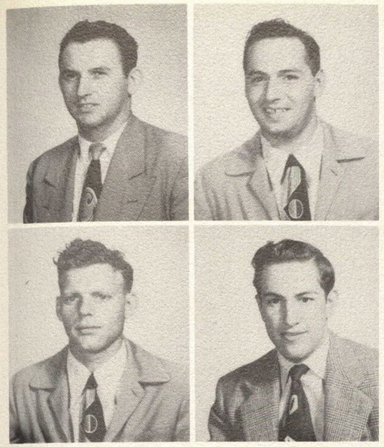

GORMAN, WALLACE KEITH
Houston — *Business*

GORMEY, GEORGE LLOYD
Lake Jackson — *Acct.*

GORSALITZ, RICHARD WILLIAM
Flint, Michigan — *Engr.*

GREEN, FRANK E.
Houston — *Business*



Treasure Island

# FRESHMEN

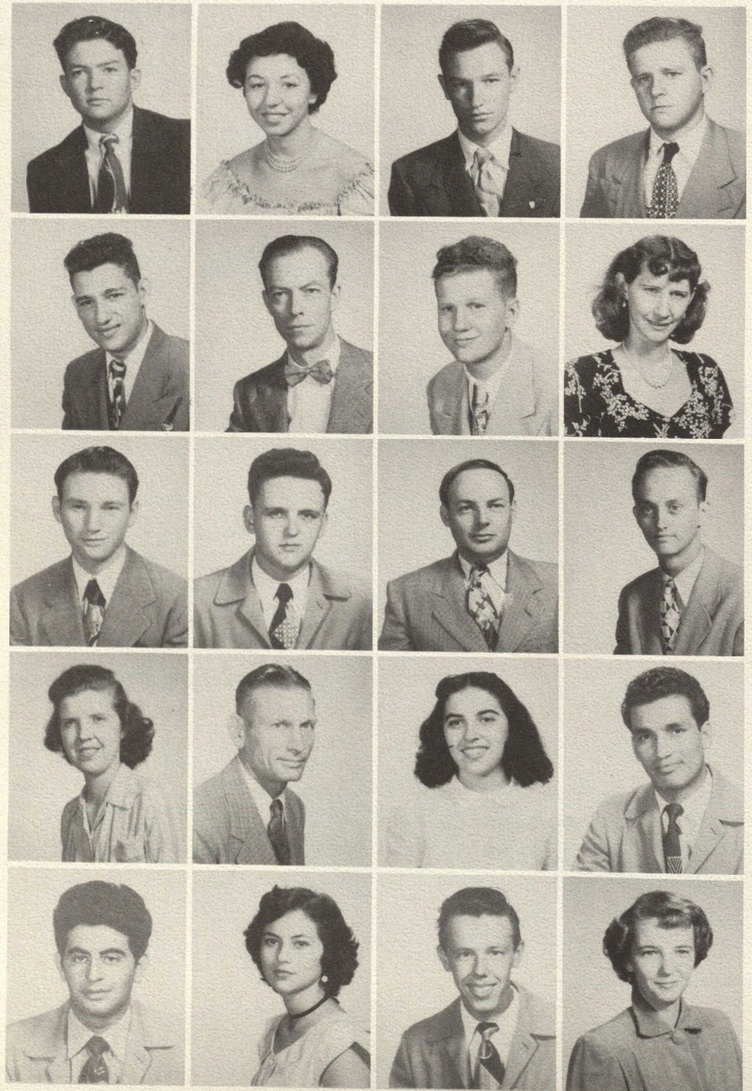

GIAMALVA, SAMUEL MARION
Houston — *Engr.*

GIAMMALVA, MICHELYN CECILE
Houston — *Home Ec.*

GIBBS, JIMMY JACK
Houston — *Arch.*

GIESBERG, JOHN WYATT
Houston — *Business*

GIGLIO, JOHN SALVADOR
Houston — *Pre-Med.*

GILES, VIC ROBINSON
Houston — *Arch.*

GILL, JOSEPH P.
Houston — *Business*

GILLIAM, MARIE HESTER
Houston — *Arch.*

GINN, JOSEPH GEORGE
Houston — *Pre-Med.*

GIOUARD, RICHARD ERNEST
Houston — *Arch.*

GIVENS, CHARLES JOSEPH
Houston — *Radio*

GLASS, JIM LAFFERTY
Houston — *Art*

GLASS, JOYE T.
Galveston — *Business*

GLASSIE, HENRY L.
Houston — *Indust. Educ.*

GODINEZ, BELIA G.
Pharr — *Home Ec.*

GONZALEZ, CARLOS D.
Houston — *Photo.*

GONZALEZ, RUBEN
Houston — *Business*

GOOD, MILDRED GERTRUDE
Clinchport, Va. — *Nursing*

GORDON, JR., HARDY B.
Houston — *Business*

GORE, HELEN C.
Pasadena — *Business*



# FRESHMEN

GREENFIELD, LESLIE L.
Houston — *Business*

GREER, DAVID CHESTER
Houston — Agric.

GRIFFIN, BILL TOM
Houston — *Business*

GRIFFIN, MELBA J.
San Angelo — *Nursing*

GUARINO, NATALIE A.
Houston — *Home Ec.*

HAHN, DOUGLAS C.
El Campo — *Diesel Engr.*

HAJECATE, DOROTHEA
Houston — *Pre-Law*

HALL, BERGEN BOISE
Franklin, N. Carolina — *Photo.*

HAMBY, JAMES E.
Pasadena — *Refrig.*

HAMILTON, SUDA MAE J.
Houston — *Business*

HAMMONS, GENE C.
Houston — *Business*

HANANIA, ALICE
Houston — *Music*

HANANIA, ELAINE
Houston — *English*

HANCOCK, ELETHIA L.
Seguin — *Home Ec.*

HANKS, EARL M.
Crossville, Ill. — *Journ.*

HANTZSCH, CHARLES R.
Houston — *Radio*

HARBIN, PEGGY J.
Temple — *Business*

HARKER, ROBERT S.
Houston — *Pre-Pharm.*

HARTFIELD, JOHNNIE L.
Dannon — *Educ.*

HARWOOD, OWEN M.
Boswell, Oklahoma — *Phys. Educ.*





"We sail the ocean blue."

HATTAWAY, PAUL E.
Lake Worth — *Photo.*

HEATH, RAYMOND F. JR.
Houston — *Arch.*

HEGWOOD, ELSIE L.
Houston — *Nursing*

HEISER, RONALD A.
Houston — *Arch.*



# FRESHMEN



HERNANDEZ, JOHNNY P.
Houston — *Geology*

HERRING, EDWARD L.
Pasadena — *Lib. Arts*

HERSKOWITZ, PHYLLIS F.
Houston — *Sec. Science*

HERZOG, LANETTE D.
Galveston — *Nursing*

HILL, CEDRIC M.
Houston — *Educ.*

HILL, CHARLES F.
Gurdon, Ark. — *Arch.*

HINE, RONALD G.
Houston — *Engr.*

HOBBS, SYBLE A.
Hallettsville — *Nursing*

HOCHINAUER, SHIRLEY J.
Houston — *Journ.*

HOFFMAN, TOLBERT F. JR.
San Antonio — *Law*

HOGAN, STERLING T.
Houston — *Business*

HOLLAND, JOE H.
Houston — *Mech. Engr.*

HOLLOWELL, HAROLD A.
Houston — *Pre-Law*

HOLLY, CLAIRE J.
Galveston — *Art*

HOLM, NORMON E.
Houston — *Engr.*

HOLMES, BLANCHE D.
Houston — *Nursing*

HOOD, JACK
Pasadena — *Engr.*

HOPSON, AUDREY M.
Lufkin — *Nursing*

HOPPIE, PAULINE R.
Shreveport, La. — *Nursing*

HUDDLESTON, JUNE D.
Houston — *Business*





HUENI, DEIRDRE D.
Houston — *Med. Tech.*

HUTCHENS, SUE C.
Houston — *Home Ec.*

HUTCHISON, JOSEPH B.
Houston — *Engr.*

HUTCHISON, MARY H.
Houston — *Home Ec.*



"Our saucy ship's a beauty."

# FRESHMEN

IMHOFF, WILLIAM A.
Houston — *Psych.*

IRIZARRY, ARTURO
ToaBaja, Puerto Rico — *Engr.*

IRIZARRY, JOSE A.
ToaBaja, Puerto Rico — *Biology*

JACKSON, LOIS J.
Baytown — *Nursing*

JACOBSON, WINNIE S.
Houston — *Acct.*

JANUARY, LARRY L.
Houston — *Business*

JENKINS, PALMER W.
Houston — *Acct.*

JETT, BILL C.
Houston — *Engr.*

JOHNSON, CARY A.
Houston — *Law*

JONES, CARMEN G.
Houston — *Educ.*

JONES, JEAN L.
Houston — *Drama*

JORDAN, CONWAY F. JR.
Kemah — *Pre-Law*

KAKOS, EDWARD C.
Houston — *Acct.*

KEIR, HOWARD W.
Houston — *Business*

KENNEDY, JEANNE L.
Houston — *Pre-Med.*

KENNEDY, MELVIN C.
Houston — *Diesel Engr.*

KETTLE, C. B.
Houston — *Chem.*

KEY, THELMA H.
Houston — *History*

KICH, GEORGE J.
Houston — *Journ.*

KIEL, JOHNNY
Houston — *Arch.*

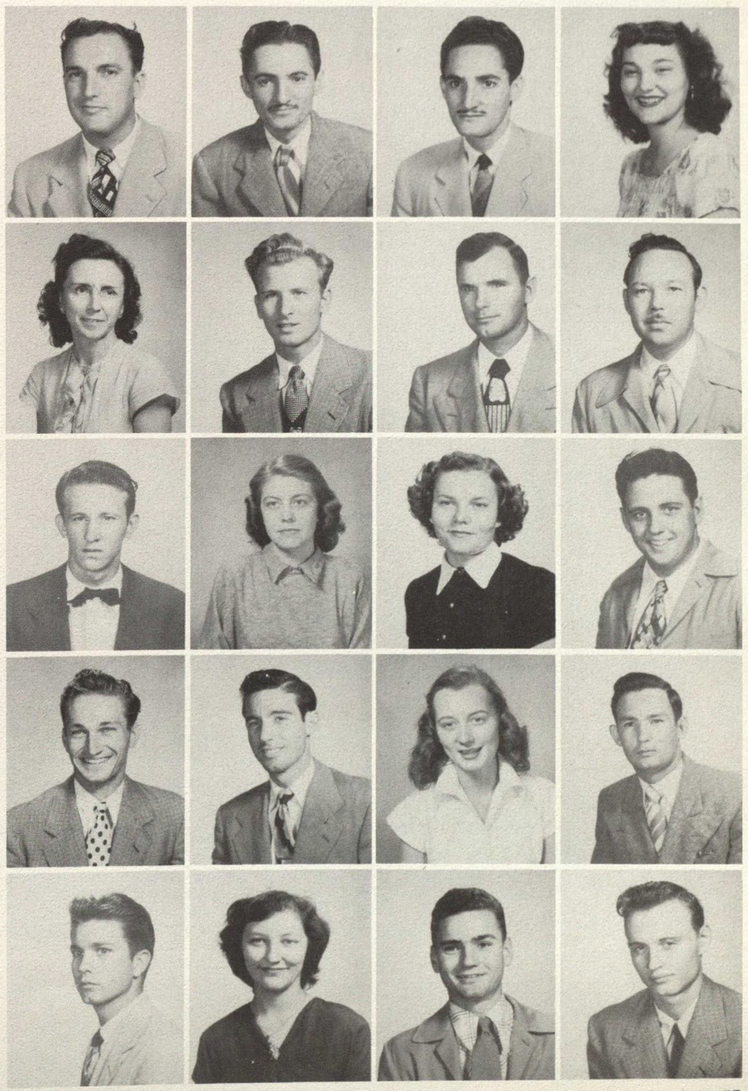



Chow is chow, even in Virginia.

KIRK, CHARLOTTE A.
Baytown — *Nursing*

KIRTLEY, JOHN T.
Houston — *Business*

KITCHENS, GARY W.
Galveston — *Art*

KNAPE, MYLES B.
Houston — *Speech*



# FRESHMEN



KOELZER, EARL E.
Muenster — *Diesel Engr.*

KOKAS, ROBERT V.
Shiner — *Math.*

KOWALSKI, BEN A.
Houston — *Science*

KRAMR, LOUIS E.
West — *Phys. Educ.*

LaGRONE, MARY
Lufkin — *Nursing*

LAIRD, KENNETH
Houston — *Educ.*

LAMPLEY, JAMES D.
El Campo — *Mgt.*

LANG, AUBREY R.
Houston — *Aero.*

LANGLEY, JO ANN
Houston — *Airline Host.*

LAUHOFF, BARBARA C.
Houston — *Business*

LAPINE, STANLEY
Houston — *Business*

LARSEN, KHOD E. JR.
Houston — *Journ.*

LAWSENCE, E. L.
Houston — *Psych.*

LAYCOCK, WILLIAM A.
Ravenna — *Engr.*

LEACH, VIRGINIA J.
Houston — *Business*

LEATH, REVA A.
Houston — *Sociol.*

LEDET, CLEVELAND J.
Lafayette, La. — *Acct.*

LEE, ROBERT E.
Galveston — *Psych.*

LEGER, ELIZABETH A.
Houston — *Economics*

LEHMANN, MERVIN B.
New Orleans, La. — *Diesel Engr.*



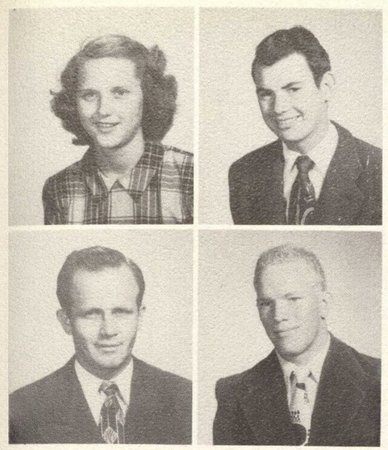

LEIB, JULIA A.
Webb City, Mo. — *Nursing*

LEWIS, JIMMY E.
Houston — *Advert.*

LEWIS, ROBERT B.
Camden — *Business*

LIGON, D.
Corpus Christi — *Diesel Engr.*



Sailing Club Cruise.

FRESHMEN

LITTLE, ERWIN H.
Houston — *Art and Educ.*

LONG, EDITH C.
Pittsburgh, Pa. — *Biology*

LONSFORD, BARBARA J.
Louisville — *English*

LOPARDO, ARTHUR M.
Dallas — *Mech. Engr.*

LUCE, MARILYN J.
Houston — *Music*

LUCIA, CARMEN
Houston — *Lib. Arts*

LUCY, ANN C.
Houston — *Home Ec.*

LUEDERS, THERON N.
Mission — *Nursing*

LUNDE, MILTON E.
West Haven, Conn. — *Arch. Engr.*

LYNCH, KATHRYN F.
Houston — *Home Ec.*

LYNN, GENE A.
Linden — *Mech. Engr.*

MADDOX, VIOLA
Anahuac — *Nursing*

MAFIT, JERALDINE
Carlsbad, New Mexico — *Home Ec.*

MANGES, DON A.
Raymondville — *Geology*

MANLEY, GRADY W.
Houston — *Educ.*

MARCH, LEONARD D.
San Benito, Tex. — *Elect. Engr.*

MARTIN, ALMA M.
Kirbyville — *Mgt.*

MARTIN, ROBBIE L.
Houston — *Music*

MARTIN, WALTER E.
Dickson — *Chemistry*

MASHURA, RICHARD S.
Whiting, Ind. — *Business*





You name it, we'll feed it.

MAUROGEORGE, CHARLES A.
Bellaire — *Home Ec.*

MAYNARD, MARGANT R.
Houston — *Phys. Educ.*

McCORKLE, JOHN A.
Port Arthur — *Mgt.*

McCREARY, CARRIE V.
Pasadena — *Art*



# FRESHMEN



McDONALD, NORMAN M.
Houston — *Math.*

McGREGOR, HARRY A.
Buffalo, New York — *Auto Mech.*

McMAHAN, JAMES R.
Houston — *Pre-Law*

McMAHAN, JOYCE L.
Houston — *Speech*

McMAHON, MARJORIE E.
Beaumont — *Business*

McMULLEN, C. H.
Houston — *English*

McMULLEN, DIANE B.
Houston — *English*

McNEILL, JAMES O.
Houston — *Petr. Engr.*

McRAE, BARBARA
Houston — *Drama*

MELCHOR, GILBERT G.
Houston — *Business*

MELENDY, CECIL W.
Fairbanks — *Business*

MIHOVIL, MARINO M.
Houston — *Pre-Law*

MILLER, THOMAS F.
Houston — *English*

MOELLER, JOHN A.
Greencastle, Ind. — *Engr.*

MOHR, JULIA A.
Houston — *Art*

MONCURE, JOHN L.
Houston — *Pre-Law*

MOORE, PERSON, JR.
Birmingham, Ala. — *Mech. Engr.*

MORALES, JO FRANCES
Houston — *Math.*

MORRISON, GLORIA D.
Galena Park — *Lib. Art.*

MOTAL, ADOLF E.
Moulton — *Pharm.*





MYERS, RUSSELL K.
Port Arthur — *Auto. Tech.*

NELMS, HAROLD W.
Houston — *Pharm.*

NELSON, MARION E.
Chaska, Minn. — *Psych.*

NICHOLS, SALLY ANN
Houston — *English*



One volunteer, Cliff!

# FRESHMEN

NOLL, ROSINE L.
Johnstown, Pa. — *Nursing*

NORDSTRAND, JOY A.
Deer Park — *Physics*

NORTH, CLAIRE E.
Houston — *Music*

NOYCE, ALBERT G.
Houston — *Electronics*

O'LEAR, JAMES J.
Newton Falls, Ohio — *Acct.*

ONDRACEK, ROSE V.
Blessing — *Journ.*

ONSTAD, CAROL S.
Houston — *Sec. Sci.*

ORR, BEVERLY J.
Pasadena — *Business*

ORSAK, JOE D.
Dayton — *Sta. Engr.*

OSBORNE, DOROTHY JEAN
Oakland, Calif. — *Journ.*

OTTS, CAROLYN
Houston — *Speech*

OWEN, ROBERT N.
Houston — *Business*

PACE, DAVID C.
Elwood, Ind.

PADGETT, JAMES E.
Bellaire — *Diesel*

PAPE, GENE
Houston — *Business*

PARKER, JO ANN
Humble — *Music*

PARKER, JONEAL O.
Texas — *Geology*

PARCELL, SALLYE J.
Houston — *Nursing*

PARSONS, HERBERT L.
Galveston — *Pre-Vet.*

PARTIN, RAY J.
Houston — *Agric.*



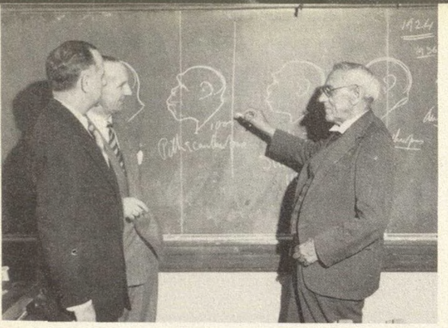

Well, I'm a monkey's uncle.

PATTERSON, MARLENE G.
Houston — *Business*

PATTERSON, RAYMOND H.
Beaumont — *Diesel*

PAULU, DOROTHY J.
Houston — *Sec. Admin.*

PEACOCK, CARLYN J.
El Campo — *Sociol.*



# FRESHMEN



PENN, EDNA B.
Wayne, Nebraska — *Lib. Arts*

PENTAK, BILLIE M.
Houston — *Elem. Educ.*

PERKINS, ALBERT R.
Houston — *Auto Mech.*

PETERS, BRYON O'NEIL
Houston — *Journ.*

PETERS, MARY ANN
Houston — *Nursing*

PETTUS, JIM C.
Houston — *Air Cond.*

PINTO, MARCELINE
Fort Worth — *Home Ec.*

PITTMAN, MARY S.
Houston — *Sec. Science*

PLAGENS, ADOLPH
Houston — *Diesel*

PLATT, BOBBIE J.
Houston — *Home Ec.*

POOL, TROY
Shamrock — *Pre-Dental*

POORTER, LOUIS E.
Marshall — *Pre-Med.*

POSTON, DIXIE M.
Houston — *Educ.*

POTTER, GLENN P.
Houston — *Photo.*

POTTS, LEONARD A.
Tulsa, Okla. — *Acct.*

POWERS, ALICE
Nicholson, Pa. — *Chemistry*

PRESSLY, JAMES M.
Houston — *Auto Mech.*

PROVENZA, V. A. JR.
Greenville, Miss. — *Engr.*

PUMILIA, JOSEPH
Houston — *Refrig.*

PYEATT, HAROLD R.
Temple — *Diesel*



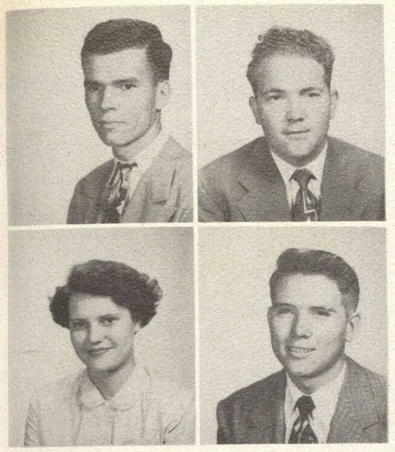

RANDOLPH, PEYTON
Houston — *Pre-Law*

RANEY, WILLIAM F.
Victoria — *Pre-Law*

RAGSDALE, MARY F.
Bay City — *Languages*

READ, RICHARD E.
Houston — *Business*



Exes start a ticket drive.

# FRESHMEN

RED, CHARLES F.
Houston — *Engr.*

REMMERS, NORMA LANE
Alta Loma — *Educ.*

RENSHAW, THOMAS G.
Harrisburg, Ark. — *Pharm.*

REYNAUD, JEANNE
Houston — *Phys. Educ.*

REYNOLDS, MARY
Houston — *Elem. Educ.*

RIDDLE, THOMAS M.
Tyronza, Ark. — *Auto Mech.*

RILEY, DORIS JEAN
Houston — *Business*

RILEY, DORYCE ELIZABETH
Houston — *Art*

ROBERTS, CHARLIE C.
Houston — *Real Estate*

ROBERTS, CHERRIE
Pasadena — *Business*

ROBERTS, DAVID H. JR.
Houston — *Business*

ROBERTS, PATSY
Angleton — *English*

ROBERSON, BETTY ANN
Houston — *Home Ec.*

ROBERTSON, LELAND E.
Texas City — *Business*

RODGERS, BOBBIE
Galena Park — *Business Educ.*

ROGERS, CHARLOTTE
Houston — *Business*

ROGERS, GEORGE E.
Houston — *Diesel*

ROGERS, JANE K.
Beaumont — *Nursing*

ROSENCRANCE, JOHN W.
Swissvale, Pa. — *Auto Mech.*

ROTENBERRY, JAMES C.
Roanoke, Va. — *Arch.*





The Cafeteria's favorite fun.

RUCKER, CLARENCE A.
Houston — *Air Cond.*

RUTLEDGE, LLOYD V.
Houston — *Diesel*

SALINAS, ALBERTO S.
Houston — *Upholstery*

SALVADOR, DELA RIVA H.
Houston — *Air Cond.*



# FRESHMEN



SANDERS, DAVID A.
Sinton — *Electronics*

SANDERS, HAROLD D.
Houston — *Art*

SANDERS, WANDA
Houston — *Business*

SANDLIN, JOHN K.
Pecan Gap — *Business*

SARAGUSA, MARY
Houston — *Home Ec.*

SAVAGE, JAMES A.
Donie — *Elect. Engr.*

SCHALLERT, ROBERT B.
Alice — *Arch. Engr.*

SCHAUMAN, EDDIE McROY
Houston — *Engr.*

SCHERER, VERNON H.
Houston — *Acct.*

SCOTT, FREDERIC H.
Houston — *Elect. Engr.*

SCOTT, H. WAYNE
Houston — *Pre-Law*

SEE, ROBERT W.
Houston — *Psych.*

SENKEL, EMMA JEAN
Houston — *Business*

SHANNON, ARDIS ANN
Houston — *Home Ec.*

SHATTO, ROBERT J.
Houston — *Engr.*

SHELTON, DWAYNE
Houston — *Petr. Engr.*

SHELTON, FLOY EVE
Houston — *Business*

SHIBUSHAWA, TAKAKO
Japan — *Sociol.*

SHORT, MURRELL A.
Houston — *Photo.*

SIMMONS, EUGENE
Houston — *Elect. Engr.*





SIMMONS, MARGARET JANE
Houston — *Art*

SIMPSON, JOANNE
Houston — *Educ.*

SIMPSON, WILLIAM A.
Potsdam, N. Y. — *Engr.*

SIMON, BEVERLY ANN
Houston — *Music*



End of our beloved bridge

FRESHMEN

SIMON, JANICE
Houston — *Speech*

SIMS, DAVID T.
Houston — *Business*

SISSELL, BOBBY B.
Houston — *Acct.*

SMALLFELDT, MARTHA
Houston — *Home Ec.*

SMIDTH, SHIRLEY
Houston — *Educ.*

SMITH, CARL C.
Statesville, N. C. — *Engr.*

SMITH, EDITH LILLIAN
Bedias — *Art*

SMITH, GLADYS E.
Houston — *Educ.*

SMITH, MARY LOU
Houston — *Nursing*

SMITH, STANLEY R.
Littlefield — *Business*

SNIDER, KENNETH W.
DeQuincy — *Pre-Med.*

SNYDER, BILLY RAY
Texas City — *Electronics*

SOLAND, FRED M.
Bellaire — *Elect. Engr.*

SORENSEN, JEAN LORAINE
Houston — *Business*

SORY, NANCY A.
Houston — *Home Ec.*

SPARKE, JOHN D.
La Porte — *Art*

SPEARS, BEVERLY A.
Houston — *Business*

STANDLEY, J. L.
Houston — *Pre-Law*

STEEN, WILLIAM E.
Houston — *Pre-Law*

STEWART, FRANCIS L.
Houston — *Aero. Engr.*





All This And V. V. too!

STEWART, JAMES B.
Houston — *Business*

STEWART, VERNON G.
Bellaire — *Mech. Engr.*

STICKLEY, GLADYS J.
Dickinson — *Nursing*

STICKNEY, STEVEN W.
So. Houston — *Radio*

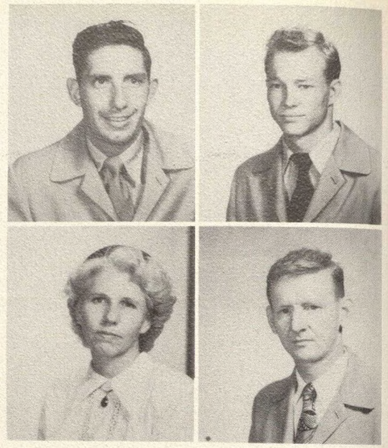

# FRESHMEN

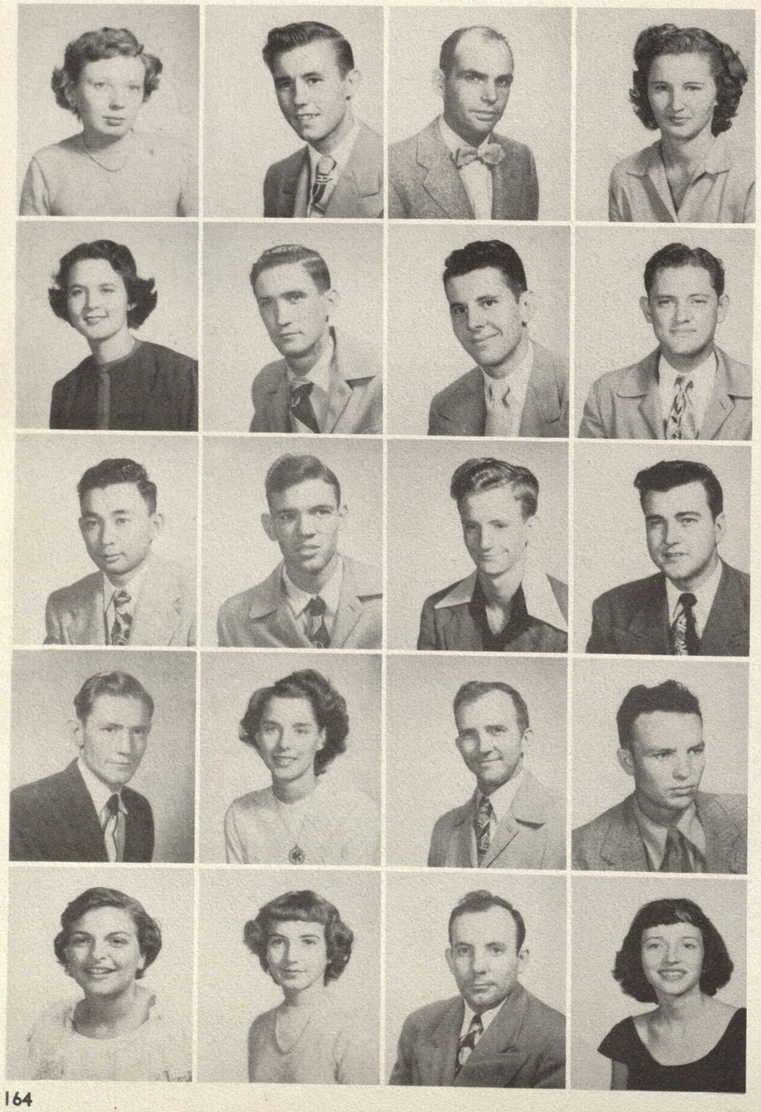

STOCKBRIDGE, MARY ANN
Houston — *Home Ec.*

STOVALL, JACK P.
Kerrville — *Pre-Law*

SULLIVAN, BOB
Mineral Wells — *Religion*

SULLIVAN, MARIANNE
Navasota — *English*

SUTTLE, FRANKIE P.
Teague — *Educ.*

SWEARINGEN DALE D.
Leavenworth, Kan. — *Diesel*

SWEENEY, RUSSELL P. JR.
Houston — *Engr.*

SWEET, BENNIE C.
Cleveland — *Art*

TANIGUCHI, LZUMI
Harlingen — *Mech. Engr.*

TARVER, NORMAN H.
San Saba — *Diesel*

TATUM, DONALD G.
Houston — *Chem. Engr.*

THOMAS, CARROLL O.
Houston — *Business*

THOMAS, GLENN V.
Elmore City, Okla. — *Photo.*

THOMAS, MARJORIE C.
Manchester, Mass. — *Home Ec.*

TIDWELL, LONNIE T.
Houston — *Auto Mech.*

TOLER, WILLIAM D.
Houston — *Engr.*

TORTORICI, MARY K.
Houston — *Art*

TRACY, ESTHER J.
Houston — *Interior Dec.*

TROUVE, RAYMOND J.
Houston — *Lib. Arts*

TUCKER, EULALIA J.
Harrisburg, Ill. — *English*





TUNSTALL, ELIZABETH ANN
Houston — *Nursing*

TURNER, EDWARD A.
Boston, Mass. — *Civil Engr.*

TURNER, JOHN ROY JR.
Amarillo — *Welding*

URDIALES, JOHN M.
Houston — *Diesel*



Physical training at Camp Lee, Va.

FRESHMEN

URQUHART, EDWARD H.
Houston — *Physics*

VALENZUELA, JOHNNIE M.
Houston — *Vocation*

VAN HORN, YVONNE
Corpus Christi — *Home Ec.*

VASQUES, LILE
Houston — *Med. Tech.*

VELASQUEZ, DAVID M.
Houston — *Upholstering*

VINCENT, RENE C.
Attleboro, Mass. — *Elect. Engr.*

VITALE, ACHILLE JR.
Guelford — *Geology*

WADE, BEVERLY F.
Houston — *English*

WADLEY, BOBBYE JO
Houston — *Business*

WALKER, BILLIE J.
Galena Park — *Radio*

WALKER, HOLLIS W.
Victoria — *Pre-Law*

WALKER, SYBLE M.
Galena Park — *Art*

WALLACE, CHARLOTTE GWEN
Barnum — *Nursing*

WARE, GEORGE S.
Hemphill — *Diesel*

WASHBURN, MARILYN A.
Houston — *Religion*

WATSON, FRANKIE M.
Houston — *Home Ec.*

WEATHERFORD, CHARLOTTE V.
Houston — *Phys. Educ.*

WEAVER, WILLIAM H.
Houston — *Diesel Engr.*

WEBB, ROBERTA J.
Houston — *Business*

WESLEY, T. W. JR.
Houston — *Business*





U. of H. on parade in Virginia

WESTBROOK, CLOVIS F.
Houston — *English*

WHEELER, HAROLD D.
Longview — *Geology*

WHEELER, JACKIE
Houston — *Home Ec.*

WHELCHEL, CLAUDE R.
Houston — *Indust. Educ.*

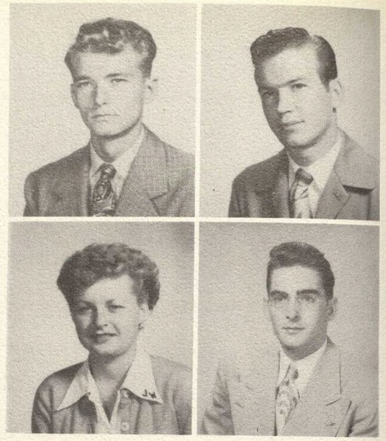

# FRESHMEN

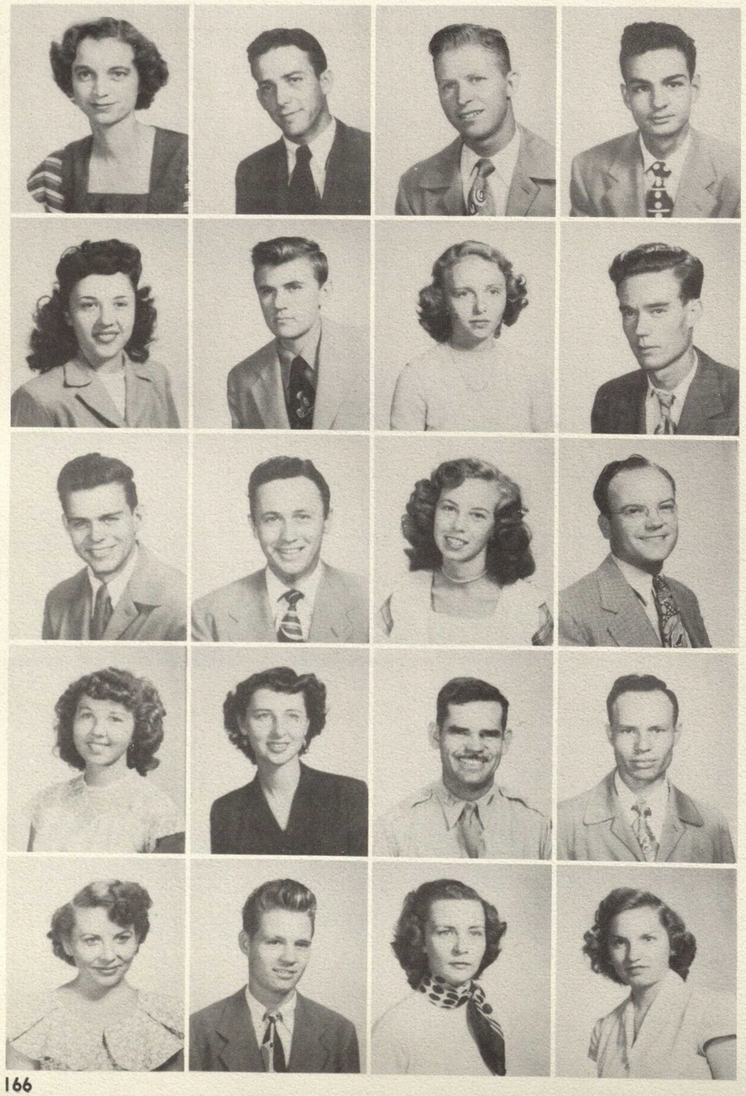

WHITE, THELMA L.
Baytown — *Nursing*

WHITE, VEN O.
Ranger — *Mech. Engr.*

WHITED, FLOYD M.
Houston — *Business*

WHITEHEAD, JIMMY E.
Houston — *Business*

WHITEHOUSE, ALISHA R.
Houston — *Educ.*

WIESER, JOE H.
Houston — *Arch.*

WIGLEY, NELDA F.
Waco — *Phys. Educ.*

WIGLEY, SELVAN A.
Galena Park — *Acct.*

WILCOX, DAVID C.
Houston — *Acct.*

WILEY, WILLIAM B.
Houston — *English*

WILLARD, C. A.
West Plain, Mo. — *Journ.*

WILLIAMS, ALVIN D.
Freeport — *Diesel*

WILLIAMS, BARBARA E.
Pasadena — *Business*

WILLIAMSON, LuJANE
Houston — *Educ.*

WILSON, BOYD T.
San Antonio — *Pre. Dental*

WILSON, CHARLES E.
Dallas — *Pharm.*

WILSON, JUANITA LYNN
Wilburton, Okla. — *English*

WISENBAKER, HOWARD R.
Houston — *English*

WITTE, PATRICIA A.
Houston — *English*

WOMACK, L. DORIS
Houston — *Elem. Educ.*



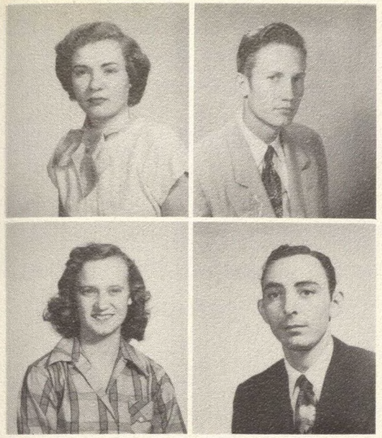

WOODRUFF, DOROTHY
Houston — *Distributive Educ.*

WYLIE, DAVID F.
San Antonio — *Stationary Engr.*

YARBOROUGH, BLANCHE
Houston — *English*

Y'BARBO, BERLIN
Houston — *Auto. Mech.*



U. of H. cadets dine and dance at the Officers Club

# FRESHMEN

YOUMANS, RICHARD
Houston — *Pharm.*

YOUNG, JEANIE
Rosebud — *Journ.*





ZALESAK, EDWARD J.
Houston — *Stationary Engr.*





It rains sometimes



Dale at Cougarland.

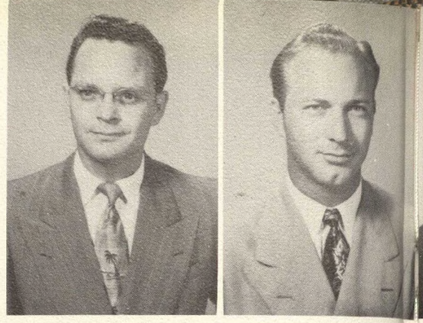

AKRIDGE, WILLIAM JAMES
Houston *2L*

Pre-Law Club Sgt. at Arms 1946, Treasurer 47; Bar Association 48-49.

BAKER, LAWRENCE JOSEPH
Houston *3L*

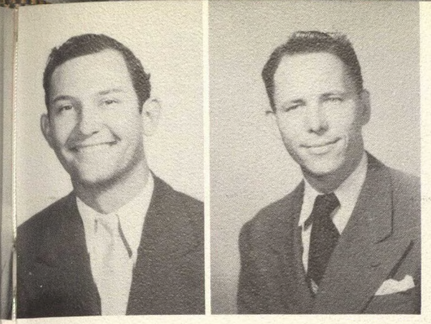

COLLINS, RALPH DAVIS
Freeport *1L*

Pre-Law Club.

CROSSON, ERNEST L.
Houston *3L*

Forensic Club President 46-47; Who's Who 46-47; Senior Scholarship Soc. 47-49; Phi Kappa Phi 49; Bar Assn. vice president 48-49, president 49; Garwood Award 47; Law Advisory Committee.



Artists take advantage of the weather.

# LAW SCHOOL

LAW SCHOOL

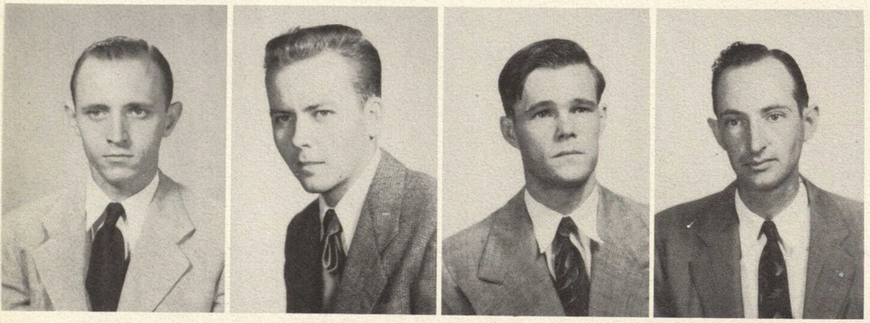

BAMMEL, HERBERT ALVIN
Bammel *2L*

Bar Association

BARNHOUSE, JAMES L.
Houston *1L*

Alpha Phi Omega

BATTLE, JACK C.
Pasadena *2L*

BENGE, LINTON S.
Frankston *2L*

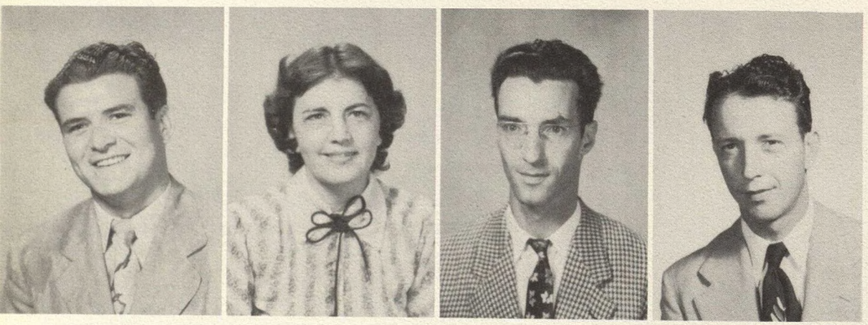

BENNETT, JOHN R.
Wichita, Kan. *3L*

BLAIR, GEORGIA LaRUE
Houston *1L*

U. of H. Exes; Bar Association

BRUBAKER, ROBT. C.
Houston *2L*

Bar Association

BUTLER, JOSEPH MAC
Eldorado, Ill. *3L*



BUVENS, JOHN L.
Houston *3L*

Bar Association; Law Student Adv.; Committee 1948, Assemblyman 1949.

CANNON, WILLIAM B.
Houston *2L*

CHAMBER, EUGENE
Wharton *2L*

Bar Association

CHASE, CARL C., JR.
Houston *2L*



DOBBS, ROBERT A.
Houston *1L*

ELLIOT, WILLIAM M.
Pasadena *2L*

GARDNER, LOUIS E.
McComb, Miss. *1L*

Pre-Law Club assemblyman; Texas Academy of Science; American Chemical Society.

GREENWELL, ROBERT A.
Houston *2L*

Bar Assn.; Pre-Law Club Secretary 48.

HINES, THOMAS E.
Houston *3L*

Bar Assn.; Pre-Law Club.

HORN, CLIFTON A.
Eastland *2L*

Houstonian Staff 47-49; Charter president, Cadet Officers Assn.; Judicial Committee 48-50; Frontiersmen secretary 47; Pre-Law Club treasurer 46; Frontier Fiesta vice-chairman 50, Ticket chairman 48, transportation chairman 47; ROTC cadet capt.

HULEBAK, HAROLD G.
Houston *1L*

Veterans Club president 49-50; Bar Assn. 48-50; Student Assembly 49-50; Judicial Committee 49-50.

IRWIN, WILLIAM B.
Cushing *2L*

JOHNSON, CARY A.
Houston *2L*

KEY, DAVID M.
Houston *1L*

Bar Assn. 47-49.

KIRK, BILL J.
Houston *1L*

KIRKPATRICK, JAMES R.
Houston *3L*

Bar Assn.



Keep your mind on the coffee, Ray.

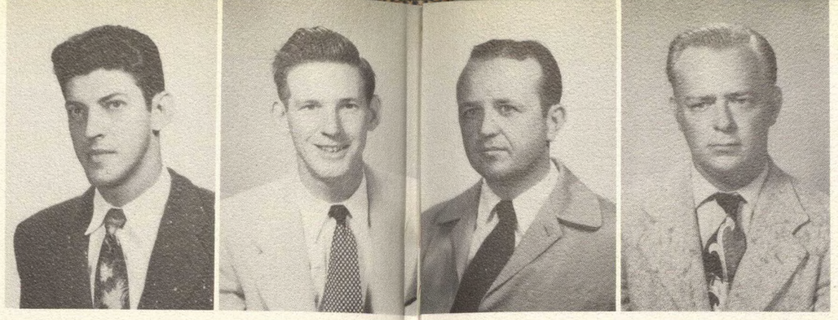

KOWALSKY, AUGUSTUS J.
Marlin *2L*

KROLL, GORDON J.
Galveston *2L*

Honor Roll 47-48; Frontier Fiesta Ticket chairman 49; Student Assembly 48-49; Election committee 48-49; Speech Team 47-48; Pre-Law Club; Forensic Club; Alpha Phi Omega; Bar Assn.

MILLER, JACK H.
Houston *2L*

MILLER, WALLACE H.
Houston *3L*

Bar Assn. Secretary 47-48; Garwood Award 47-49; Who's Who 48-49; Honor Roll 46-49.

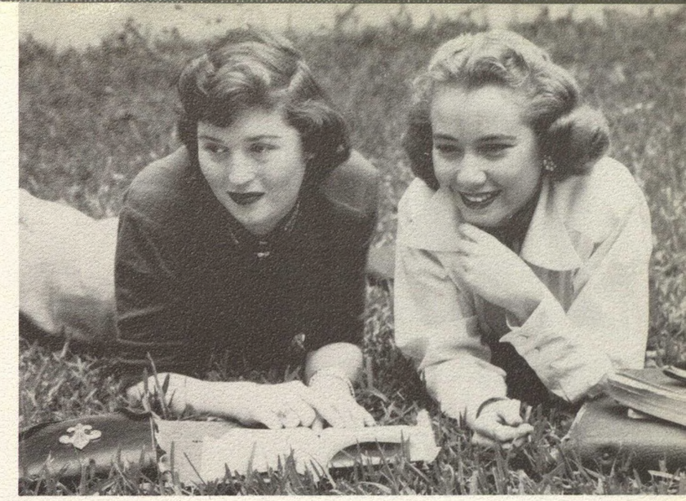

We've got a beautiful campus.

# LAW SCHOOL



LEITNER, RUDY V.
Houston *2L*

LENSKY, HERMAN
Houston *2L*

Garwood Scholarship Award.

LEWIS, JOHN E.
Tyler *3L*

Bar Assn.

LOWRY, ROBERT LEE
Austin *2L*

LUND, ERIC L.
Houston *3L*

Veterans Club 46-47; Bar Assn.; Guidance Office.

MAHON, ALISTER B.
Houston *1L*

Pre-Law Club Treasurer 48-49; Bar Assn. secretary 49.

MAHON, GEORGE D.
Kerrville *2L*

MASSENGAL, JAMES L.
Houston *3L*

Bar Assn.; Veterans Club.

McMASTER, IAN D.
Houston *3L*

Bar Assn.

MERRITT, WILLIAM E. III
Houston *2L*

Hites Club 48; Bar Assn. Secretary 48-49; Honor Roll 47-48; Garwood Award 48-49.

MIDDLETON, DAVID C.
Houston *1L*

MILLER, GEORGE E.
Houston *2L*

Graduate Class President 49-50; Student Council 49-50; Student Assembly 49; Phi Theta Kappa; Pre-Law Club; Bar Assn.



# LAW SCHOOL

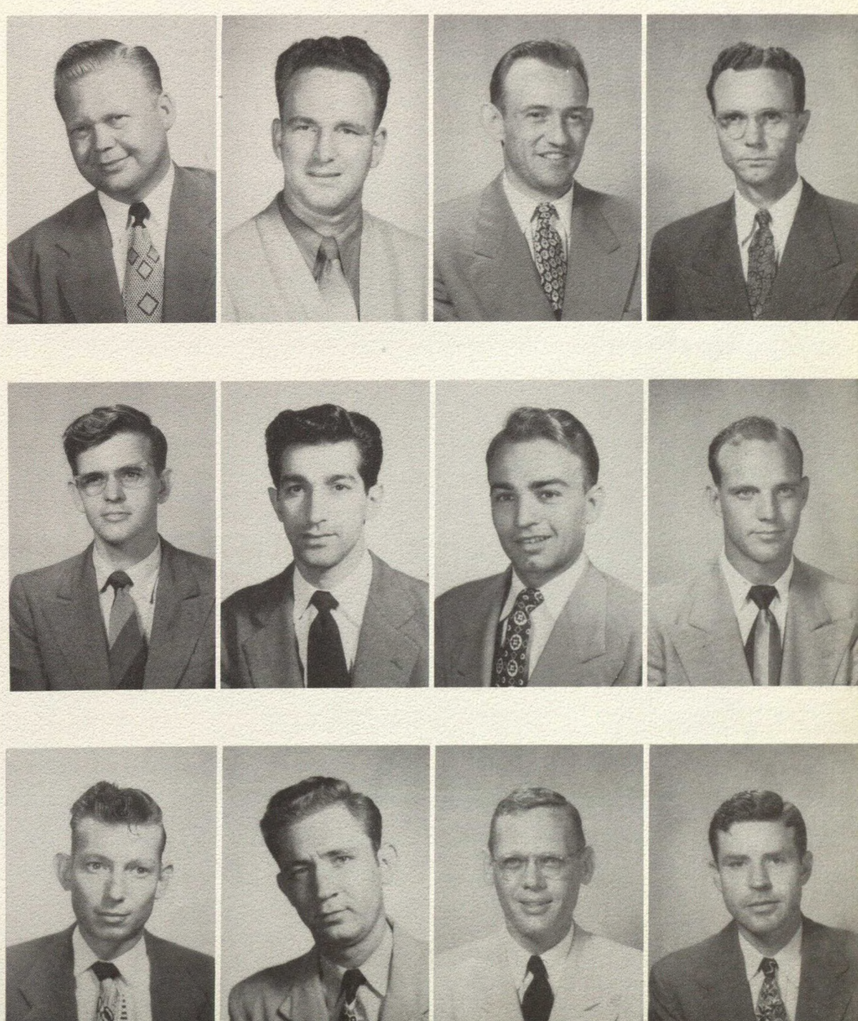

MORGAN, HERBERT L.
Houston *1L*

MUNDT, DAVE
Houston *1L*

MURRAY, JOHN A. JR.
Houston *3L*

Bar Assn. Vice President 48, Secretary 49; Garwood Award 47-49.

ODOM, WENDELL A.
Houston *2L*

Bar Assn. Parliamentarian 49.

PITMAN, EUGENE J.
Nacogdoches *3L*

Bar Assn. President 47-48, Treasurer 48; Phi Theta Kappa; Methodist Student Movement.

PORTO, JOSEPH A.
New York, N. Y. *1L*

International Relations Club; Bar Assn. Vice President.

PRINCE, DARRELL P.
Freeport *2L*

Business Administration Club 46-47; Bar Assn. 48-50; Judical Committee 48-49; Senior Class Assemblyman 48-49.

QUEEN, WALTER E.
Port Arthur *2L*

Bar Assn. 48-49; Honor Roll 47.

RAMSEY, JOE T.
Houston *1L*

SAMPSON, KELLIS W.
Denison *2L*

SCHLEIDER, BENJAMIN H.
Brenham *3L*

Bar Assn. President; Garwood Award.

SCROGGINS, LAWRENCE R.
Rockdale *3L*

U. of H. Exes; Bar Assn.; Assemblyman 49; Pre-Law Club 46-47.

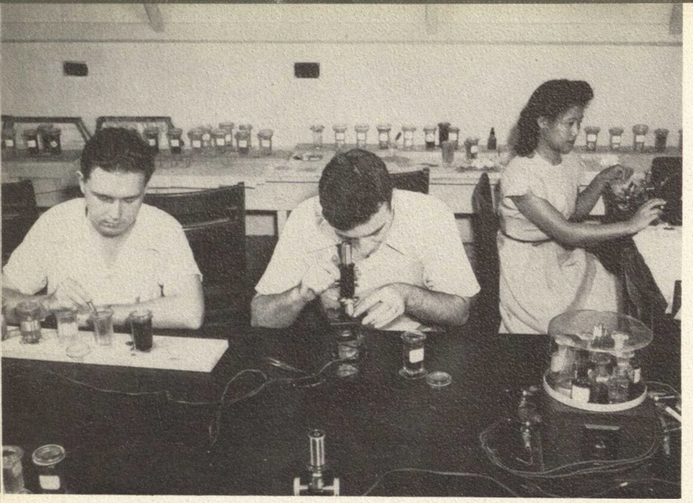

Biologists take advantage of modern equipment.

# LAW SCHOOL


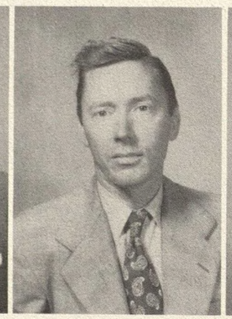

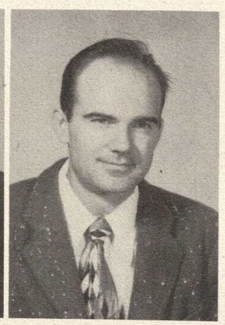




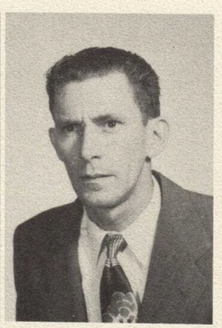

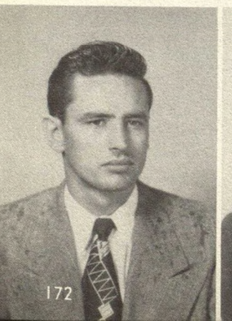
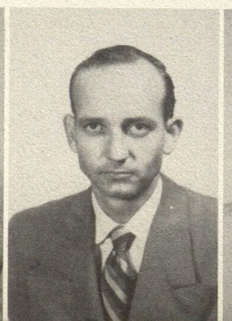
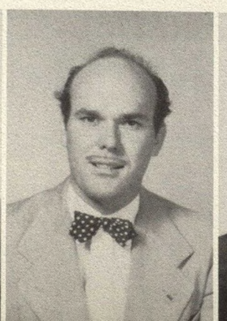




SHEPLEY, RALPH O.
Houston *1L*

Bar Assn.

SHRAKE, HENRY L. JR.
Houston *3L*

Bar Assn. Assemblyman 48.

SIMMONS, ROY JR. Bar Assn.
Houston *3L*

SKAGGS, WOODROW W.
Houston *2L*

SMITH, JACKSON B.
Houston *3L*

SMITH, KENNETH L. Bar Assn.
Dallas *3L*

SMITH, ROBERT LOUIS
Houston *2L*

SMITH, ROBERT SHEARN
Houston *2L*

Choral Club 44-46; Press Club 44-46; Square Dance Club 45; Cougar Sports Editor 44; Alpha Phi Omega 48-49; Vice-President 49; Socratic Society 46; Bar Assn. 48-49.

STERRETT, SAM L. JR.
Houston *3L*

Bar Assn.; Garwood Award 47-49.

THOMPSON, DAVID F. JR.
Houston *3L*

Vice President Freshman Class 44-45; Student Assembly 44-46; Vice Chairman Assembly 45-46; Student Council 47; Veterans Club 44-46; Pre-Law Club President 44; Bar Assn. 47-50, President 49-50.

TOOMEY, VALENS M. JR.
Houston *3L*

Bar Assn.

TREADWAY, GEORGE JACKSON
Houston *2L*

Honor Roll 47; Hites Club Pres. 48.

VAN PEIT, JACK ELLIS
Houston *1L*

French Club 46-47; Engrs. Soc. 46-48.

WALNEY, NANCY VIRGINIA
Houston *2L*

Christian Science Org. secretary 45, pres. 46; Who's Who 48-49; Bar Assn, Secretary 48, vice president 49; Pre-Law Club parl. 47; Geol. Soc. secretary 47-48; Geol. Lab. Instructor; Spanish Club; Co-Ed Club.

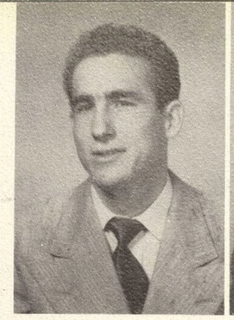


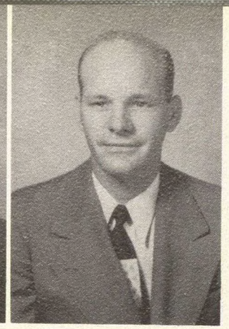

WARD, LEE P. JR.
Houston *1L*

Bar Assn.

WARNER, LLOYD L.
Houston *3L*



Yea, Team, Fight.

# LAW SCHOOL

WATKINS, WILBURN WADE
Houston *3L*

WESTERFELD, MAURICE URBAN
Houston *2L*

WOMACK, JOHN BYRON JR.
Riviera *3L*

YANCY, JAMES WATSON JR.
Bellaire *3L*

Bar Assn., vice-president fall, 47, parliamentarian spring and summer 48, assemblyman 48-49.


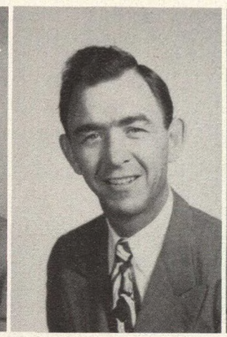
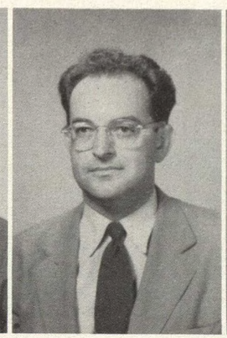
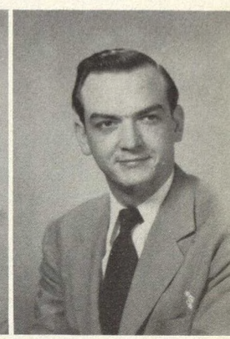

Cage fans come in all sizes.



Happy Birthday, Tony.





Taffy-pulling in the dorm.



BARCLEY, ELAINE
Senior Sweeney

BATY, ELIZABETH
Senior Newgulf

HAMILTON, BOBBY
Graduating Houston

HILDEBRAND, BEVERLY
Junior Corpus Christi



Graduation reception in January

# COLLEGE OF NURSING



BERRYMAN, SHIRLEY
Graduating Houston

BUESCH, BETTY LOU
Graduating Del Mar, Calif.

BURNS, KATE
Graduating Houston

COLSTON, MURIEL
Senior Houston



CREGER, CHARLYNE
Senior Norman, Okla.

DEAN, NANCY
Junior Houston

DE PRIEST, SHIRLEY
Senior Pasadena

DUMAS, JOHNELLE
Graduating Genoa



FAIN, JEAN
Senior Beaumont

FLUKINGER, JOYCE
Senior Waller

GILBERT, AUDREY
Senior Crowley, La.

GREENE, DIXIE
Junior Corpus Christi



# COLLEGE OF NURSING

HODDE, ANN
Junior Houston

HOLLEY, ROSE MARIE
Senior Port Arthur

JAMES, GLORIA
Senior Houston

KUETEMAN, GLORIA
Senior Genoa



LAUGHINGHOUSE, MARGARET ANN
Senior Hondo

MYERS, DOROTHY
Senior Houston

OLDHAM, PAT
Senior Houston

PERKINS, MOLLIE
Senior Houston

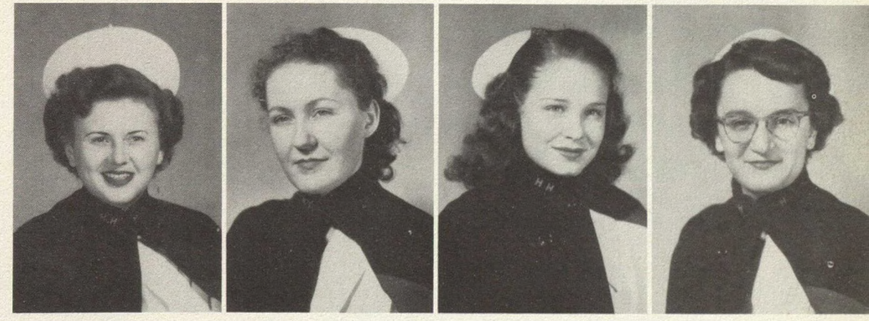

REUTER, MARGARET
Junior Houston

REUTER, MARJORIE
Junior Houston

ROEHRIG, BEVERLY
Senior Houston

ROLLINS, SHIRLEY
Senior Victoria





Card-playing in the Student Lounge.





SHAW, JOYCE
Junior Buffalo

SUTTON, DOROTHY
Junior Aransas Pass

# COLLEGE OF NURSING





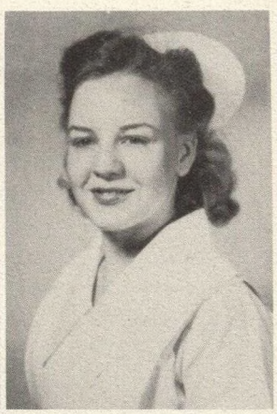



THOMPSON, GERTRUDE
Junior Houston

TROTTER, HELEN
Junior Pasadena

VAN DYKE, GERALDINE
Junior Houston

VETUSKIE, HELEN
Senior Houston









VICKERS, EVA BETH
Junior Houston

WATSON, BETTY JANE
Junior Beeville

WATSON, RUTH
Senior Camden

WENCK, DOROTHY
Graduating Hearne







WOMACK, BOBBIE
Junior Houston

YOUNG, FREDA RAY
Graduating Conroe

YOUNG, MOLLIE
Senior Victoria

# In Memoriam

*A. A. Bruce*

*William Caldwell*

*Marian R. Coale*

*Johnny Cochran*

*Clarence James Passwater*

*August Peterson*

*Hubert Peterson*

# AROUND THE CAMPUS



Ex-Student Walter Waldhauser corners a couple of prospective buyers for Cougar season tickets.



Colonel Stone briefs Officer Streicher on the campus traffic problems.



ROTC cadets examine the latest mechanized equipment that the army offers.

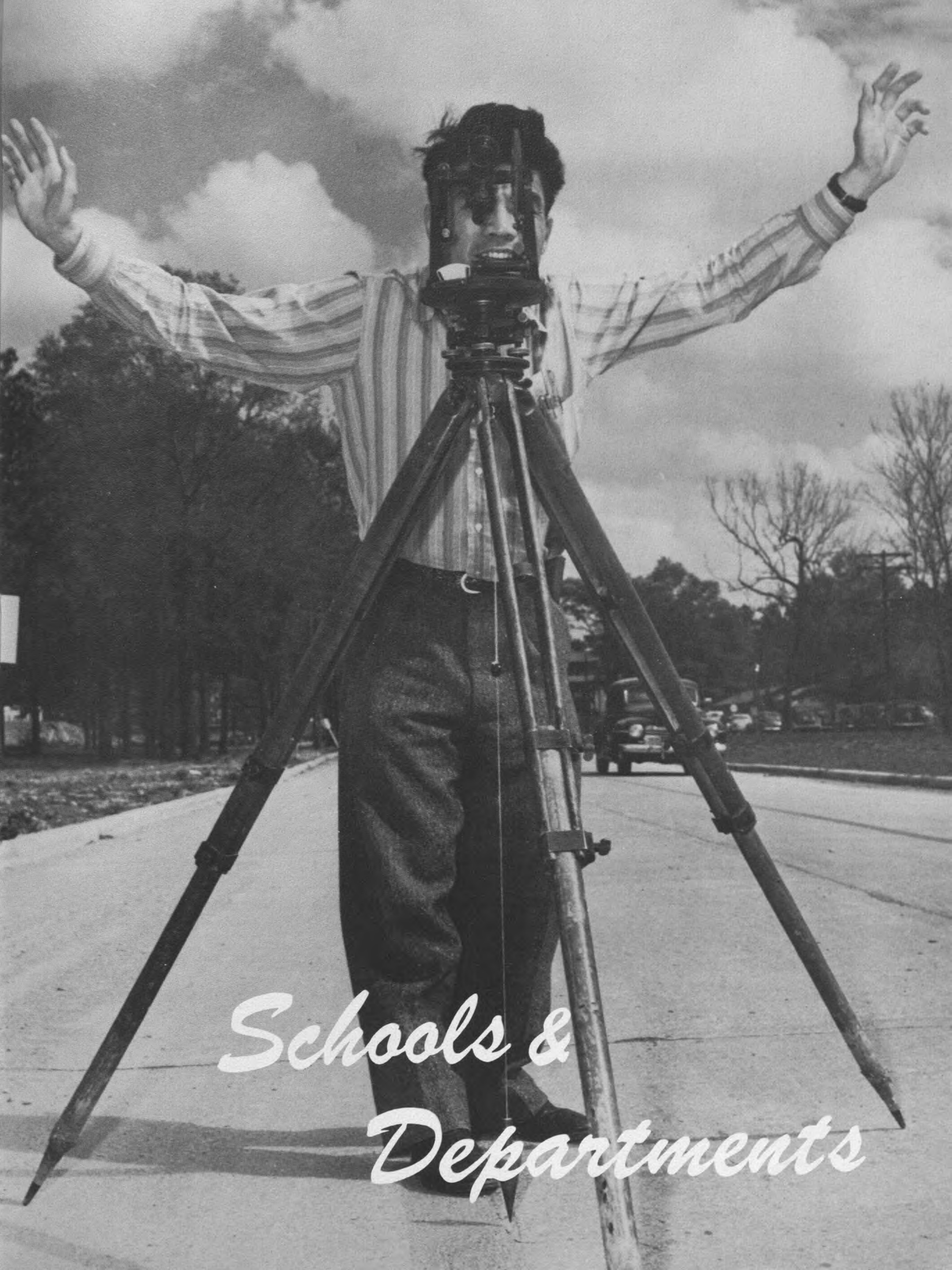

# Schools & Departments

# AGRICULTURE

The newly-established agriculture department finished its first year as part of the UH family with a creditable record. Organized to promote agricultural development in the Gulf coast area, the department is growing, like the University, by leaps and bounds.

Organized field trips are held every Friday so that agriculture students may observe the latest developments in the field.





AGRICULTURE FACULTY

Left to right: Mr. Carter (standing) and Mr. Cardwell.



Modern equipment is essential to modern farming.

# ARCHITECTURE

The department of architecture, under the direction of Mr. R. W. Lilliot, is rapidly becoming one of the largest in the country. The department offers unlimited courses for students in the field.

Main project this year has been to layout a plan and model for a University community center and student union.

ARCHITECTURE FACULTY

Left to right: Mr. Furley, Mr. MacMillin, Mr. Barthelme, Mr. Barnstone, and Mr. Redd.



ARCHITECTURE FACULTY

Left to right: Mr Lively, Mr. Cooper Mr. Gracida, Mr Lilliot (dept. head) Mr. Brodnax, Miss Sumners, and Mr Skorepa.





Model in miniature.







## ART DEPARTMENT FACULTY

Left to right: front row—Mr. Vogel (dept. head), Mrs. Coffman, Miss Hobbs, and Miss Duncan; back row—Mr. Wilson, Mr. Lewell, Mr. Browne, and Mr. Sanders.



Still Life painting is essential.

# ART

Excellent facilities aid the art department in giving prospective artists a series of courses beginning with drawing, color, composition, design, lettering, and other fundamentals. Advanced students receive instruction in clay modeling, sculpture, commercial art, and cartooning.



Biology students familiarize themselves with "Susie".

# BIOLOGY

Starting with basic courses in botany and zoology, biology students as well as pharmacy and pre-med majors gain insight into the world of biology by intensive laboratory work accompanied by explanatory lectures as they advance into the study of comparative anatomy and histological techniques.



## BIOLOGY FACULTY

Left to right: seated—Dr. Cominsky, Dr. Huggins, Dr. Sawin (dept. head), Miss Rothschild, and Mrs. Percival; standing — Mr. Pulley, Mr. Enloe, and Mr. Freese.











## CHEMISTRY FACULTY

Left to right: (at left)—Mr. Cole, Miss Knirr, and Mr. Dorsey; (center)—Mr. Nowak, Mrs. Buck, and Mrs. Householder; (at right)—Dr. Drake, Dr. McElrath, and Mr. Johnston; (circle at left)—Mr. Williams, Miss Eby, and Mr. Meek.

# CHEMISTRY

For both chemistry and chemical engineering majors, the chemistry department offers training in the field. Also students studying pre-med and pharmacy receive instruction where chemistry pertains to the more-specialized occupations.

Lab practice gives students practical application in the varied phases of chemistry.




# DRAMA

Future dramatists get a thorough chance to develop their talents in the drama department's varied curriculum.

Courses offered range from acting, stagecrafts, interpretation, and theater history to body training. Red Masque plays give students a chance to put their training to good tests.





## DRAMA FACULTY

Left to right: Mr. Collins, Mr. Rittenour, Miss Lenert (standing), Miss Blount.



At left, drama students learn stage construction.







## ENGLISH FACULTY

Left to right: (at left) sitting — Miss Browne, Dr. Daniels, and Mrs. Rosa; standing—Mr. Mitchell, Mr. Saffel, Mr. Hicks, Mr. Covington, and Dr. Rosa; (center) sitting—Mrs. Williams, Miss Kelly, Mrs. Phillips, and Dr. Rufener; standing—Mr. McCluhan, Mrs. Ebaugh, Mrs. Shindler, Miss Turner, and Dr. Dorrough; (at right) Dr. Daniels, department head, explains some old English manuscripts to Miss Browne and Miss Menton.

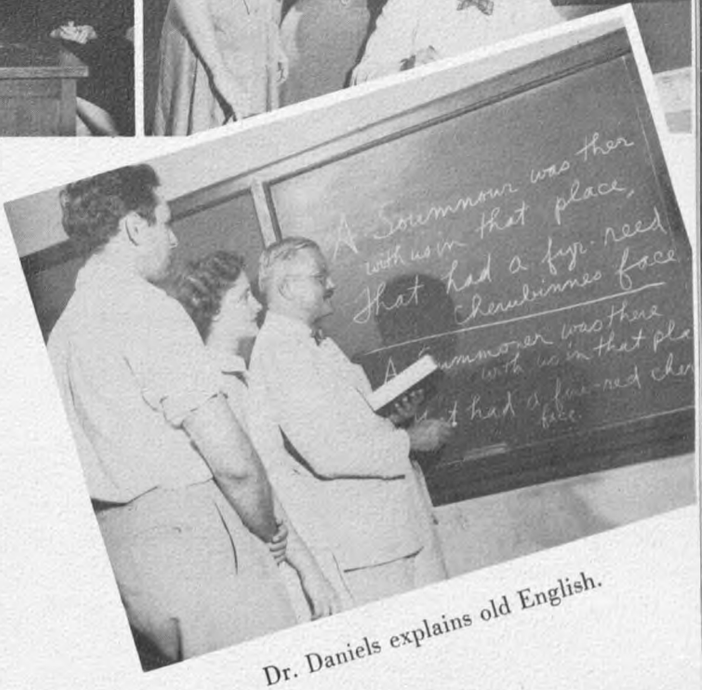

Dr. Daniels explains old English.




# ENGLISH

English takes on new meaning as our language when this department gives students a chance to appreciate the literature of the world. The drama and the novel as well as poetry are studied.

Creative writing gives potential authors a chance to prove their stuff and learn more.



# LANGUAGES



The foreign languages division offer study in the grammer and literature of French, Spanish, Czech, Russian, Italian, Chinese, Hebrew, Portuguese, German, and Greek.

## FOREIGN LANGUAGE FACULTY

Left to right: sitting—Miss Sechet, Mrs. Brandon, Dr. Kestenberg, Mrs. Soule, Dr. Skrivanek, and Miss Bourne; standing—Mr. Chen, Mr. Vern, Mr. Bello, and Mr. Johnson.




Foreign papers offer current study.



Home Ec girls use frozen foods.

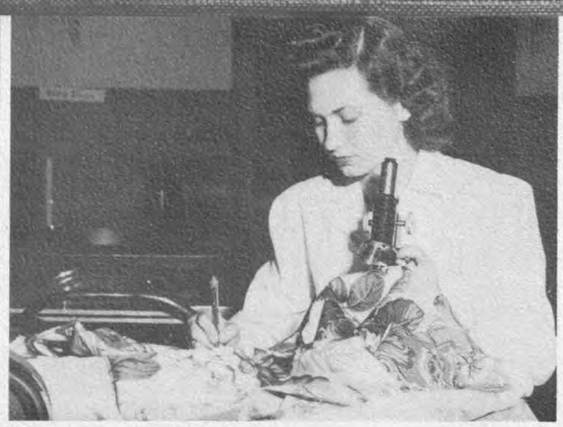

Materials must be good.



HOME ECONOMICS FACULTY

Left to right: seated — Mrs. Gore, Mrs. Anthis (director), Mrs. Callicutt; standing—Miss Praytor, Mrs. Akkerman, Miss Guenard.



Poise is stressed in modeling.

# HOME ECONOMICS

The home economics division offers instruction in general home economics, food and nutrition, institution administration, clothing, textiles, costume design, interior decoration, child development, family life, and home economics education.

Home ec girls make many clothes and model them. They learn how to prepare a first-rank meal economically and cut failures to a minimum.

The dinners which the Home ec girls prepare for visitors to the campus are famous.



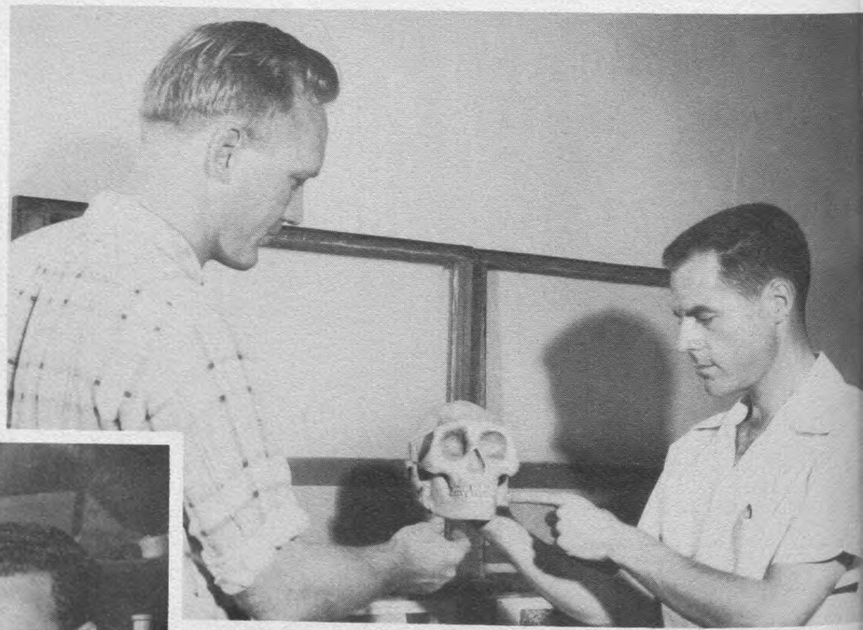

At right, geology students examine a fossil skull: below, students learn latest mineralogical techniques.





# GEOLOGY

Both geology and petroleum engineering majors gain practical as well as theoretical knowledge through the instruction of the geology department.

Courses are offered in physical geology, historical geology, mineralogy, paleontology, petrology, geophysics, biostratigraphy, micropaleontology, and a wealth of other study.

A highpoint of geology is the field trip to west Texas for further study.



Student correspondents cover the campus.

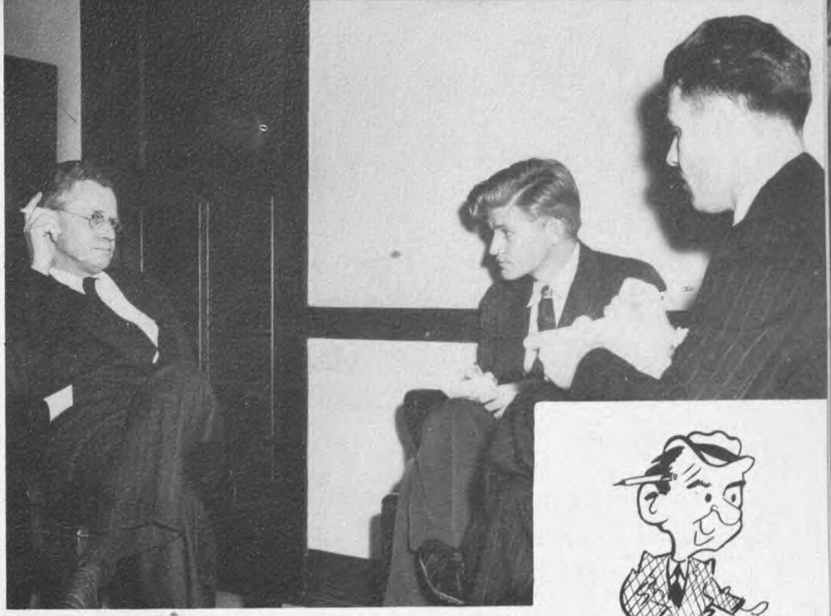

Mr. Patterson and a student correspondent interview a campus visitor.



# JOURNALISM

Journalism instruction covers almost every phase of the field with practical application through laboratory work on the Cougar, student paper; The Houstonian; and approved outside publications.

Recently, students have entered into a program of actually working on Houston dailies as part of their class work.

# GRAPHIC ARTS

Made possible by Oilman R. E. (Bob) Smith's donation of a printing plant, the graphic arts program was instituted last fall.

Besides theoretical instruction in managing and operating a printing business, students receive lab practice in printing the Cougar, student newspaper, at the press.



JOURNALISM AND GRAPHIC ARTS FACULTY

Left to right: Mr. Taylor, Mr. Palmer, Mr. Underwood, and Mr. Patterson (dept. head).



Above, Linotype machines set up type for the press. At right, a fresh copy of the Cougar rolls off the press.





Inspecting the latest weapons.



Major Nispel briefs his cadets.



Col. Michael Zwicker
*Commandant*

# MILITARY SCIENCE

Military training came to the campus in the fall of 1948 with the organization of a senior quartermaster ROTC unit. Last summer, the "troops" attended training at Camp Lee, Va. where they made quite a record for themselves.

An annual military ball has already become a UH tradition under the sponsorship of the ROTC. Cadets participate in the latest army training.




# MUSIC

Long a stalwart of UH curriculum. the music department sponsors various musical recitals each year. Perhaps the high light of each year for the department is the annual operetta.

Training in voice and instruments is offered and the department has long been noted for the talented musicians which are a result of long hours of practice and study.





## MUSIC FACULTY

Left to right: above—Mr. Hammett, Mr. Lantz, Mr. Russo, Mr. Stuchberry, Mr. Wuliger, Mr. Colvig, Mr. Palmer, Mr. Townley, Dr. Koepke (at piano). At left — Miss Wagner, Mr. Purdy, Mr. Henkel, Mrs. Henkel, Mr. Acton, Mr. King.







PHOTOGRAPHY FACULTY

Left to right: above—Mr. Smith, Mr. Mobley, Mr. Ferris, and Mr. Mubbery; upper right—Mr. Pouncey, Mrs. Pyke, and Miss Pyke.

# PHOTOGRAPHY

Teaching all phases of the art of photography, this department is one of the few in the country that offers a master's degree in the field.

The entire University benefits from the aid given by the photography department in pictorial illustration.

Long hours spent in lab work processing films are rewarded in the end by the finished photograph. Processing, the unsung part of the work, is illustrated to the right.





# PHYSICS

Education in the science of physics, long-regarded as a basic course for engineering students, has come into its own in this atomic age.

Realizing this, the physics department has constantly broadened and increased the curriculum to keep pace with our modern civilization.

Theories of energy, light, heat, electricity, and the many other divisions of physics are explained to the student and driven home by practical laboratory work.








PHYSICS FACULTY

Left to right: seated—Mr. Schuhmann and Dr. Zenor; standing—Dr. Long, Mr. Graves, Mr. North, and Mr. Johnson. To the right, a student measures with precise, delicate equipment.






RADIO FACULTY

Left to right: standing—Mr. Franks, Mr. Franklin, Miss Thorson, Mr. Quick, Mr. Schwarzwalder; seated—Dr. Cook (coordinator).

Long hours of practice before the mike give radio students the ability to put on professional shows for the listening public.



# RADIO

Limited space has failed to handicap the radio department which offers a wide range of courses in training future radio announcers, writers, and other workers of the modern station.

Through the production of scripts on the "University of Houston Hour", a program carried on a local radio station, much valuable experience is gained by the student.

Below, basic training in speech is essential.

# SPEECH

Rapidly gaining national fame for the championship debate teams which this department trains and sponsors, the speech group offers a wide variety of public speaking and speech correction courses.

The speech department not only serves as a training ground for speech majors but is a valuable asset for radio and drama students.

A new program leading to a degree in speech correction is opening up many jobs.





SPEECH FACULTY

Left to right: Mr. Crosson, Mr. Luke, Miss Eby, Dr. Cook (coordinator), and Mr. Horne.



# SOCIAL SCIENCES

The division of social sciences offers thorough instruction in economics, government, history, philosophy, psychology, religion, and sociology.

Every student, because of the growing responsibilities of the modern citizen, is required to take national, state, and local government. Other students, taking bachelor of arts courses, have their choice of several social sciences.

Students not only receive theoretical lectures but also find practical application by field trips and personal work in all fields.



HISTORY AND GOVERNMENT FACULTY

Left to right: front row—Miss Douthitt, Mrs. Slade, Dr. Ransom, Miss Yelderman; back row—Mr. Dyer, Mr. Miller, Dr. Shearer, Mr. Chen, Dr. Ransom, Mr. Nixon.



PSYCHOLOGY FACULTY

Left to right: sitting—Dr. Spencer, Dr. Pierce, Miss Saither, Miss Pederson, Miss Lehmann, Dr. Red; standing—Dr. Stovall, Mr. Jones, Dr. McCary, Dr. Callicutt, Dr. Zaccaria, Dr. Crouch, Dept. Head.



PHILOSOPHY FACULTY

Left to right: sitting—Miss Vater, Mrs. Cutchen: standing—Dr. Schachtel, Mr. Richey, Mr. McLaren, Dr. Boren.





Psychological tests offer a variety of methods for testing the skills and intelligence of students.





SCHOOL OF BUSINESS FACULTY

Left to right: Mr. Farb, Mr. Jenkins, Mr. Masten, Mrs. Paul, Mr. Slade, Mrs. Ainsworth, Dr. Sipe.

# SCHOOL OF BUSINESS



SCHOOL OF BUSINESS FACULTY

Left to right: sitting—Mrs. Coolidge, Mrs. Lawrence, Dr. Lamb, Mrs. Warren, Mr. Clark: standing—Mr. Dillingham, Mr. Crouch, Mr. Dunlap, Mr. Warner, Mr. Grisham.



SCHOOL OF BUSINESS FACULTY

Left to right: sitting—Mrs. Small, Dr. Hughes (director), Mr. Peschke, Dr. Davis: standing—Dr. Baldwin, Dr. Knepper, Mr. Engberg, Dr. Owen, Mr. Wilkins.

Business students are taught the fundamentals of business by using machines.



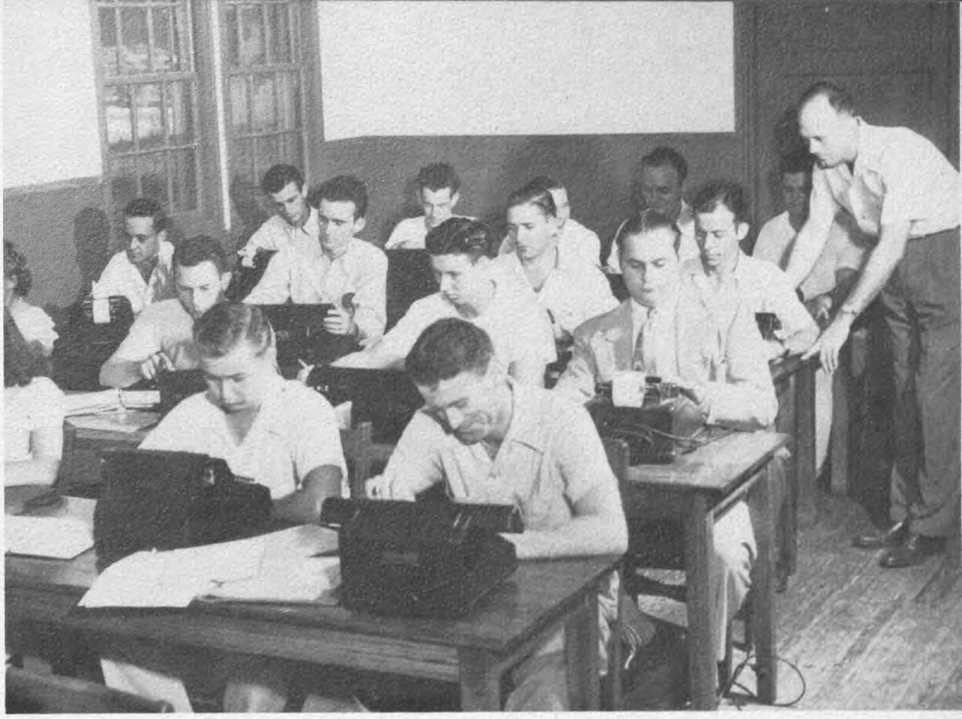

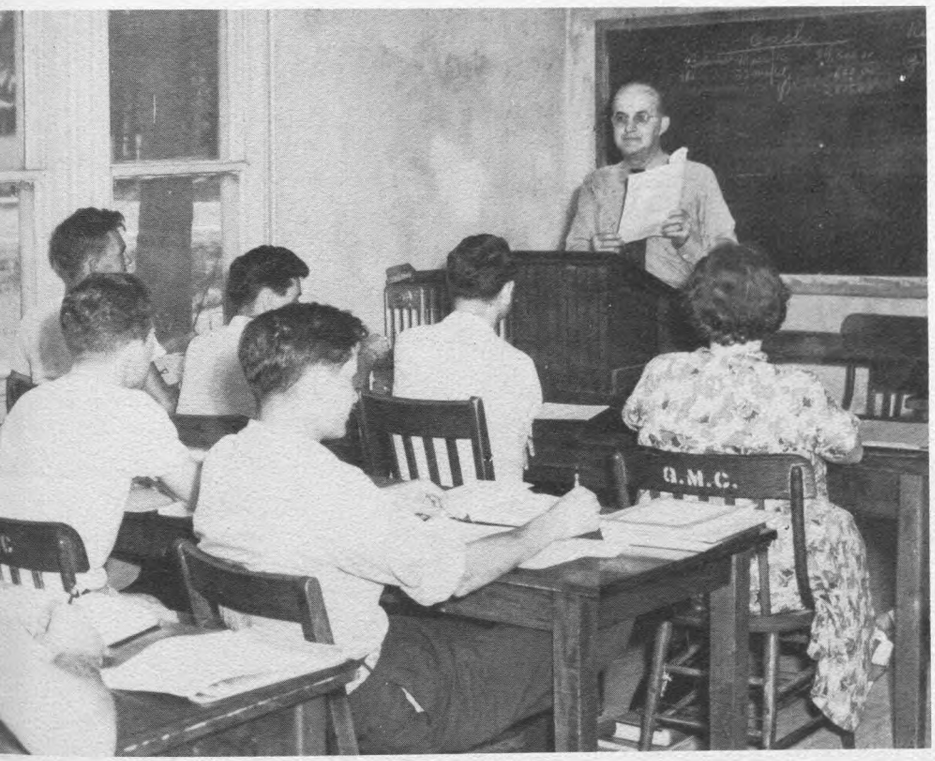


# SCHOOL OF BUSINESS

The School of Business has a curriculum which includes accounting, advertising, business education, economics, finance, general business, management, marketing and salesmanship, public administration, secretarial administration, and trade and transportation.

Through cooperative programs with the city of Houston and local business establishments, Business students gain a working insight into their future careers.

One highpoint reached by the School of Business was one of their graduate students, Walter Rapp, who represented Texas at the National Association of Manufacturers Convention this year.

One of the largest schools of the University in enrollment, the School is constantly improving its educational techniques.

Above, Business students learn accounting, a standard BBA requirement. At right, thorough knowledge of typing is acquired through constant practice.

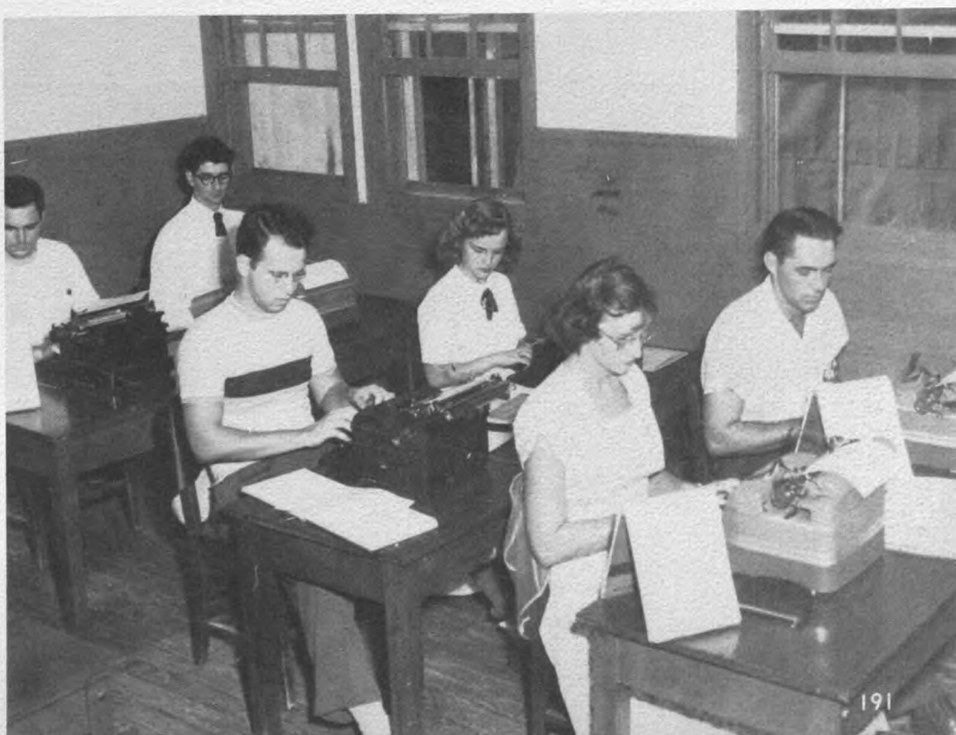

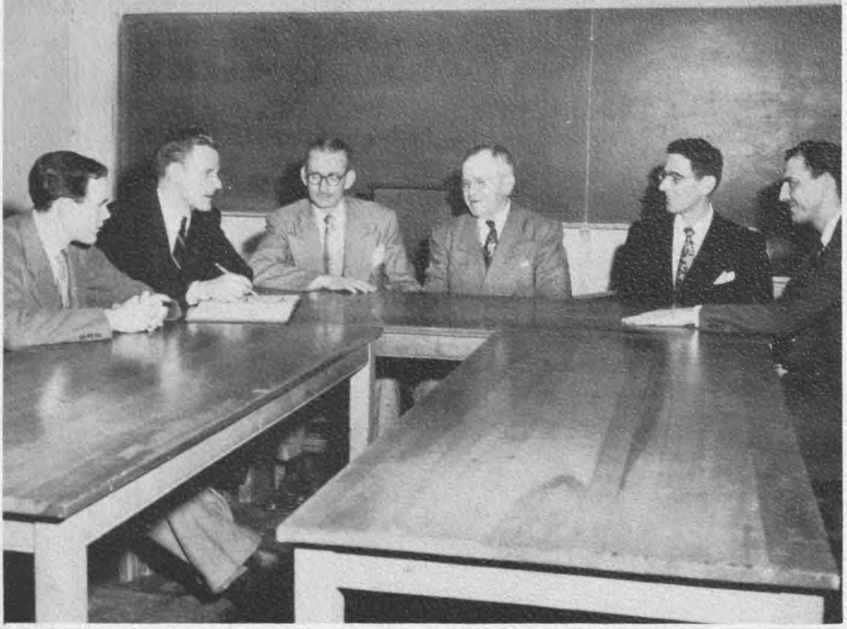



DOWNTOWN SCHOOL FACULTY

Left to right: Mr. Brown, Mr. Brinker, Mr. Pittinger, Mr. Paxton, Mr. Ellis, Dr. Boyce.

Left to right: Mr. Gray, Mr. Crosson, Miss Evans, Mr. Daniel, Miss Pederson, Mr. Shebay, Mr. Dougherty, Miss Saither.

Located conveniently in the business section of Houston, the Downtown School offers a variety of courses to business people who are unable to attend classes at the main campus.

Both the School of Arts and Sciences and the School of Business regularly schedule classes at the Downtown School. Instruction is furnished by local business men as well as regular University faculty so that practical sides of courses are available to students.

Once considered a "lonely child," away from the mother campus, the Downtown School is rapidly coming into its own by providing a valuable service to municipal Houston.



The entrance and exit to the Downtown School is a familiar sight to Houstonians.



DOWNTOWN SCHOOL FACULTY

Mr. McClendon and Miss Saither.

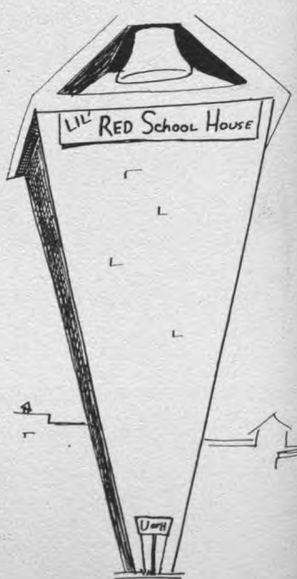





SCHOOL OF EDUCATION FACULTY

Left to right: Dr. Oberholtzer, Mr. White, Miss Gresham, Mr. Freeman, Miss Mottsinger, Dr. Bottrell, Dr. Donner, Mr. Miller, Mr. Chovanec.

Left to right: Mr. Beatty, Mr. Aydelotte, Mr. Hartsfield, Miss Gibson, Dr. Kerbow, Miss Gardner, Mr. Cochran, Dr. Gibney, Dr. Davis.

# SCHOOL OF EDUCATION

The School of Education has as its purpose the preparation of teachers for public and private schools. Graduate work in education is primarily for experienced teachers and school administrators. The bachelor's degree is offered to persons completing four years of academic work with a major in Education.

The Master of Education degree is offered to graduate students who complete 36 hours of graduate work approved by the student's adviser. The Doctor of Education is a professional degree designed for leadership in the fields of school administration, school supervision, and in specialized subject matter fields. This degree is offered after the completion of approximately three years' work beyond the bachelors degree plus the completion of an accepted research problem.



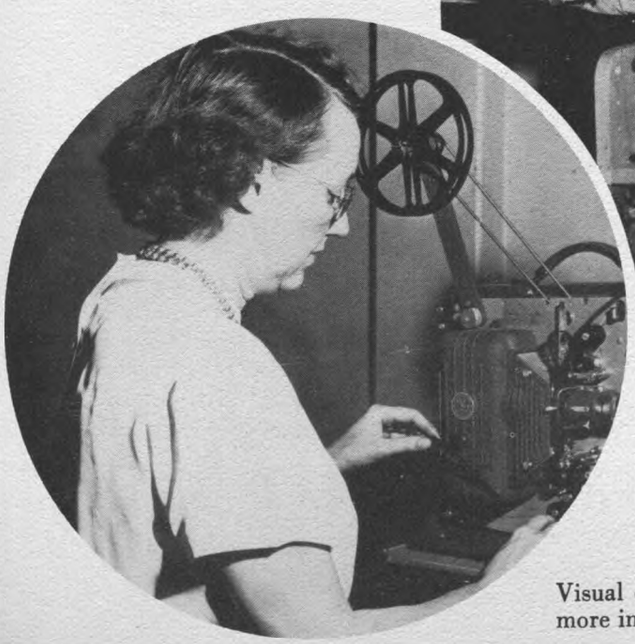

Education majors learn the value of psychological testing procedures.




Visual education is assuming more and more importance today.

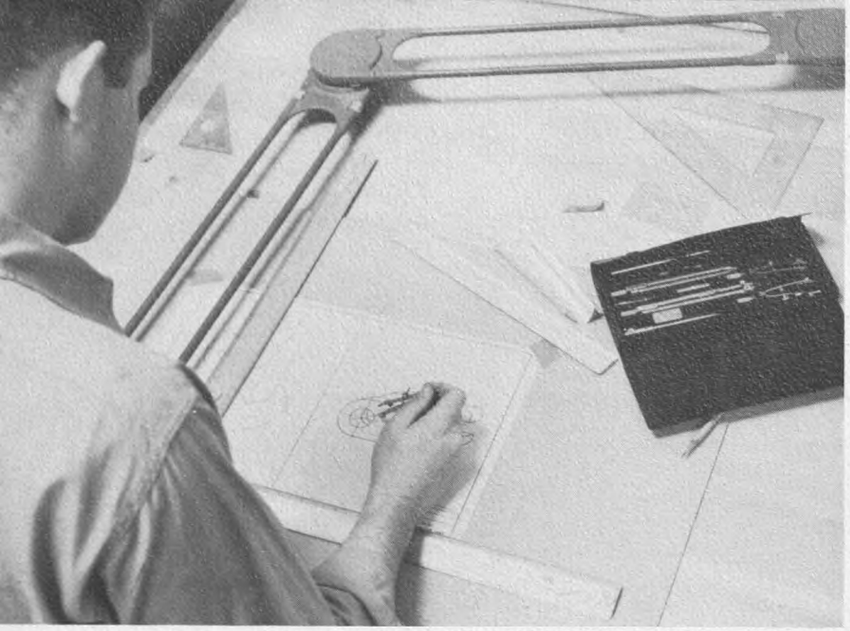

Important hours are spent at the drawing board.

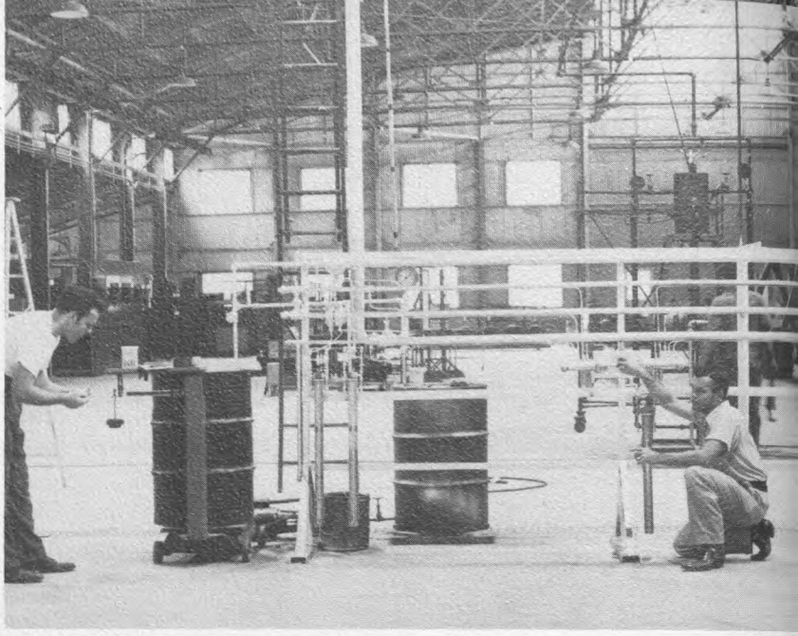

The Engineering Lab gives students practice.




Checking details is important.

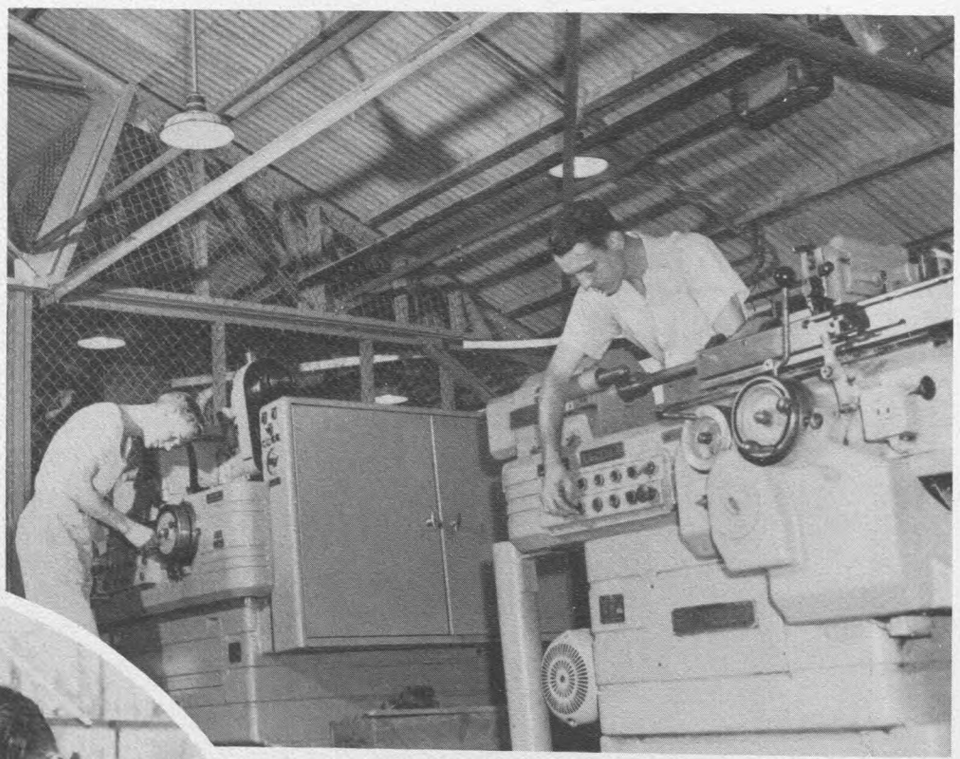

Students learn to operate intricate machinery.

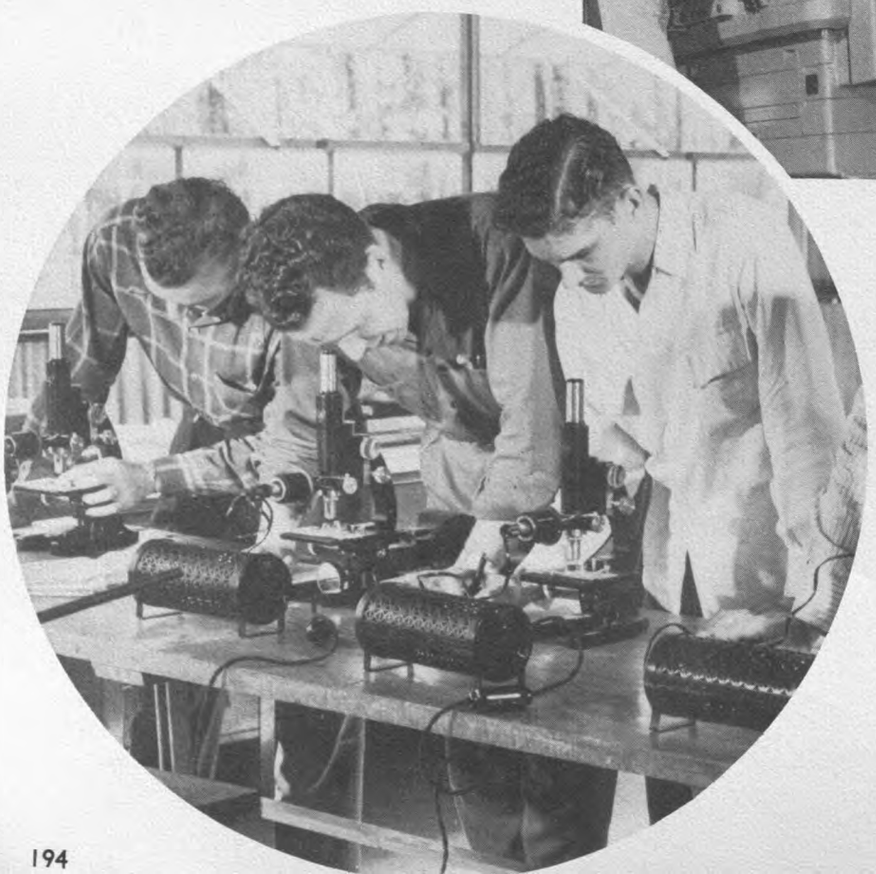

# SCHOOL OF ENGINEERING

The School of Engineering, one of the big three in enrollment, has often been the leader in number of students on the campus. A wide, varied program gives engineering students a chance to study in the fields of aeronautics, architecture, chemical, civil, electrical, industrial, mechanical, metallurgical, and petroleum.

Further specialization is available in air conditioning and refrigeration, as well as power engineering.

The School of Engineering has helped Houston to realize that there is more than one school in engineering in Houston.

More active than many realize, the "slide-rule" brigade has done much to further UH school spirit.

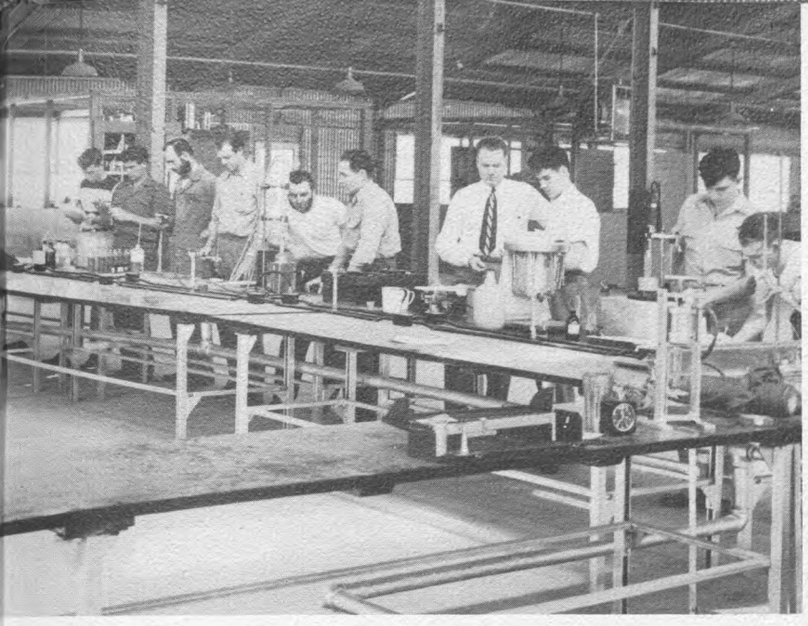

Lab work plays a major part in engineering study.



Students learn to make them fly and keep them there.



ENGINEERING FACULTY

Left to right: front row—Mr. Gamble, Mr. Hoff, Mr. Vogt, Mrs. Lowe, Mr. Castellanos, Mr. Houston; second row—Mr. Sterk, Mr. Kirkpatrick, Mr. Albanese, Miss Speight, Mr. Kittinger, Mr. Sullivan, Mr. Bonar; back row—Mr. Bird, Mr. Elrod, Mr. Williams, Mr. Tilley, Mr. Crump.



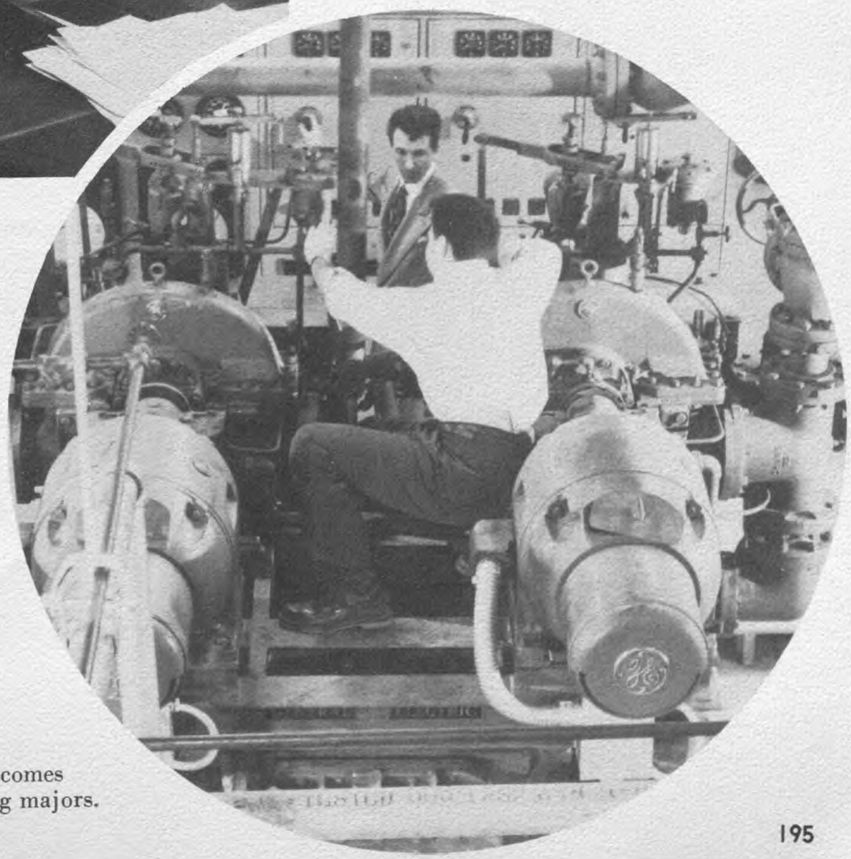

# SCHOOL OF ENGINEERING

Understanding intricate machinery becomes second nature to advanced engineering majors.



# SCHOOL OF LAW

Graduating their first classes this year, the Law School has established a record for service to the University. Law students are outstanding in student activities.

Methods of instruction enable the graduate to practice law wherever the Anglo-American system of law prevails.

Other objectives of the School are to provide training in the fundamental techniques required in the practice or administration of law; to impart to and aid all students in acquiring an understanding and appreciation of the higher nature of the profession into which they are about to enter; to better equip them to participate intelligently in the affairs of their community, state, and nation; to develop in them a sense of balance, a respect for rights, and an understanding of the obligations such rights and privileges entail.

Dean White explains a legal point in the Law School library.






LAW SCHOOL FACULTY

Left to right: Mr. Willen, Dean White, Mr. Blakely, Mr. Frank.



Law students spend long hours in the class room as well as studies in the Law library and actual practice of court room procedure.

# SCHOOL OF PHARMACY

In response to many requests, the School of Pharmacy was authorized by the Board of Regents to be opened in September, 1947. The curriculum has been planned to provide a background in the basic sciences and thorough education in the science of pharmacy. Students who are planning to enter retail pharmacy may elect several business courses in their senior year. Those who plan to go into pharmaceutical research are encouraged to take additional advanced science courses.

Students in the School of Pharmacy will be given assistance in securing employment in drug stores during the summer months in order to stress the practical application of pharmacy and provide them with valuable experience.

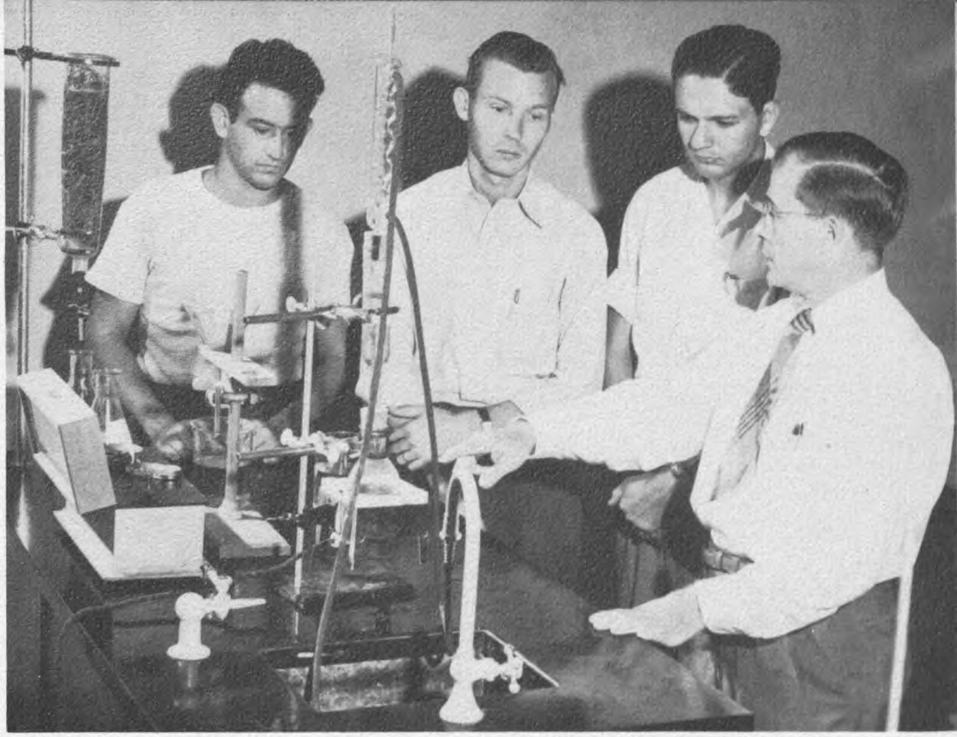

Students are instructed in the basic equipment of the pharmacist.



SCHOOL OF PHARMACY FACULTY

Left to right: sitting—Mr. Williams, Mrs. Percival, Dr. Ferguson (director), Mrs. Jones, Mrs. Rouse; standing—Mr. Steven, Dr. Trupp.





A thorough knowledge of chemicals and their exact measurement is necessary.



College of Nursing students spend long hours in lab study.



Vast source of information on Nursing is supervised by Librarian Sammis (above).

# COLLEGE OF NURSING

Another great stride forward in the University of Houston's attempt to serve the community is the College of Nursing.

Offering a varied curriculum to the student, the College is shoulder-to-shoulder with the other departments and Schools in the improvement of educational facilities.



## COLLEGE OF NURSING FACULTY

Left to right: above—Mrs. Sessions, obstetrics; Miss Wolfer, operating room techniques; and Miss Scott, medical and surgical nursing.



Left—Mrs. Springer, assistant to the director; Mrs. Post, director; and Mrs. Morris, pediatrics.



COLLEGE OF NURSING FACULTY
Left to right: above—Mrs. Band and Mrs. Rose, assistants.



Long hours of study are necessary to keep up with courses at the College of Nursing.

# COLLEGE OF NURSING



Practice pays off.



Nursing students relax at their dance.







## SCHOOL OF TECHNOLOGY FACULTY

Left to right:air conditioning and refrigeration—Mr. Wilson, Mr. Rothrock, Mr. Dace, Mr. Reese, Mr. Biggi, Mr. Yates.

Left to right: auto body and painting—Mr. Kirklin, Mr. Weiner, Mr. Grado, Mr. Hiatt, Mr. Perkins, Mr. Burleson.

Left to right: auto mechanics—Mr. Rowlett, Mr. Jones, Mr. Reed, Mr. Clark, Mr. Feris, Mr. Cornett, Mr. Saur, Mr. Oliver.

Left to right: administration—Mr. Gentry, Mr. Williams, Mr. Cundiff, Mr. Sims (director).



# SCHOOL OF TECHNOLOGY

The School of Technology, with enrollment spiraling at each registration, shows perhaps more than any other School, the University's desire to serve in offering Houston every type of training. A look at the Tech School's curriculum shows why this is true.

Types of training offered include aeronautics, architecture, automotive mechanics, communications (radio and electronic), drafting, electricity, industrial mechanics, internal combustion engines, nursing assistants program, photography, refrigeration and air conditioning, and stationary engineering.

Proof that the Tech School is active in extra- curricular as well as curricular matters is seen in the 1950 Frontier Fiesta where the Refrigeration Service Engineers Society completed construction on their show before any other show. Tech School students also wired Fiesta City.





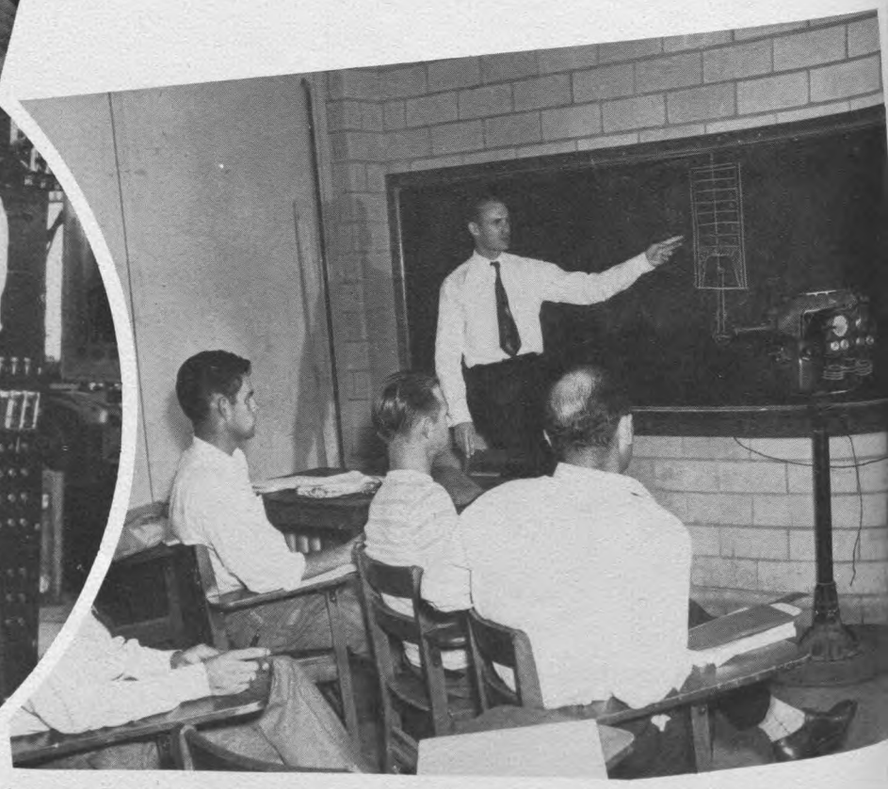

At left, two electricity students learn how to control current. Above, students listen to a lecture in aircraft motor class.



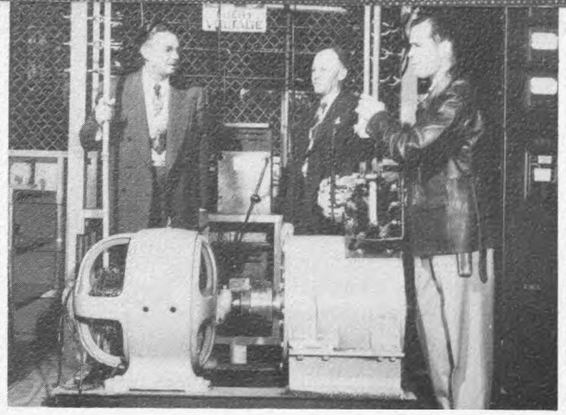



## SCHOOL OF TECHNOLOGY FACULTY

Left to right: diesel—Mr. Chavanec, Mr. Saur, Mr. Stotts, Mr. Fiedar, Mr. McCallick, Mr. Whittington.

Left to right: electricity—Mr. Feist, Mr. Buckmaster, Mr. Reiley.

Left to right: industrial mechanics—Mr. McDonald, Mr. Gupton, Mr. Rogers, Mr. Marshall, Mr. Stewart, Mr. Manahan.



Refrigeration Repair.

Left to right: radio and electronics—Mr. Wilson, Mr. Masser, Mr. Seward, Mr. Marshall, Mr. Mitchell.



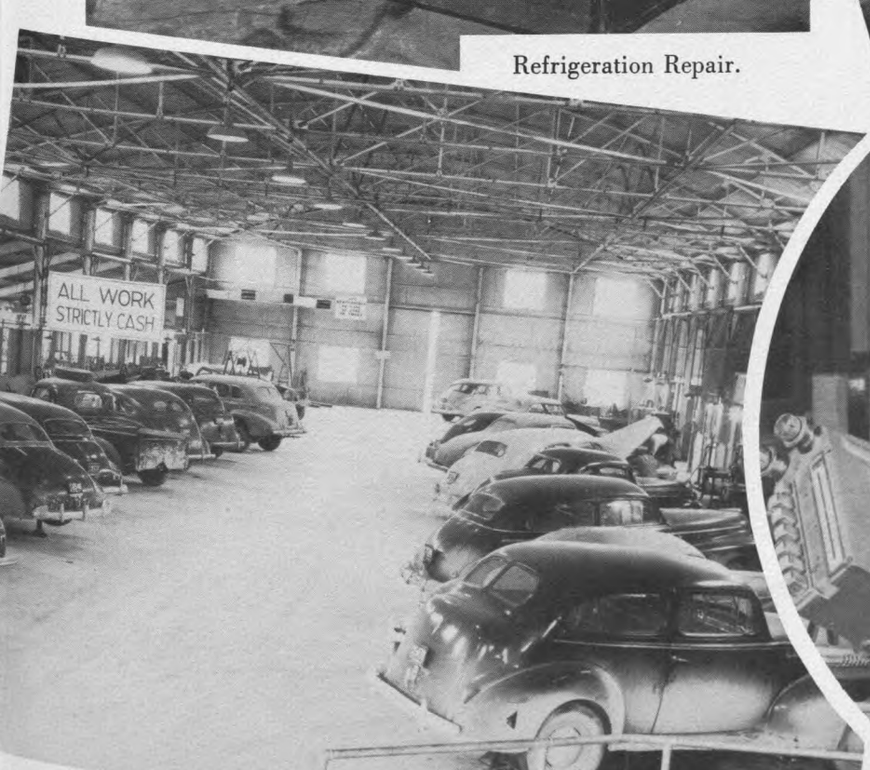






Above, the auto repair shop is always full. At right, a Tech student repairs a radio.







## NURSE ASSISTANT FACULTY

Left to right: (clinical instructors)—Miss Scott, Mrs. Moorman, Miss Brock.

Left to right: (clinical instructors)—Miss McKnight, Mrs. Stack, Miss Goodwin.

Left to right: Miss Smith (nursing arts), Mrs. Clark (nutrition), Miss Jones (nursing arts).






Four nurse assistant students receive the Mary Gibbs Jones scholarships given by Mr. and Mrs. Jesse H. Jones.

## NURSE ASSISTANT SCHOOL FACULTY

Left to right: Miss Schwarswalder (director), Miss Wilson (clinical instructor).

# NURSE ASSISTANT PROGRAM



In cooperation with the Texas Medical center authorities and hospitals, the University carries on a Nurse Assistant program in keeping with the policy of serving Houston and the Gulf Coast area.

After the first month in the training program, the hospital will provide part-time employment for four hours a day. After the third month, students are placed in the hospitals and their training continues for the nine-month clinical period. During this period, the hospitals provide compensation.

Minimum starting salary is $125 per month after the 12-month training.

The program offers an excellent opportunity for training.



## NURSE ASSISTANT SCHOOL FACULTY

Mr. Gardner (assistant to the director).

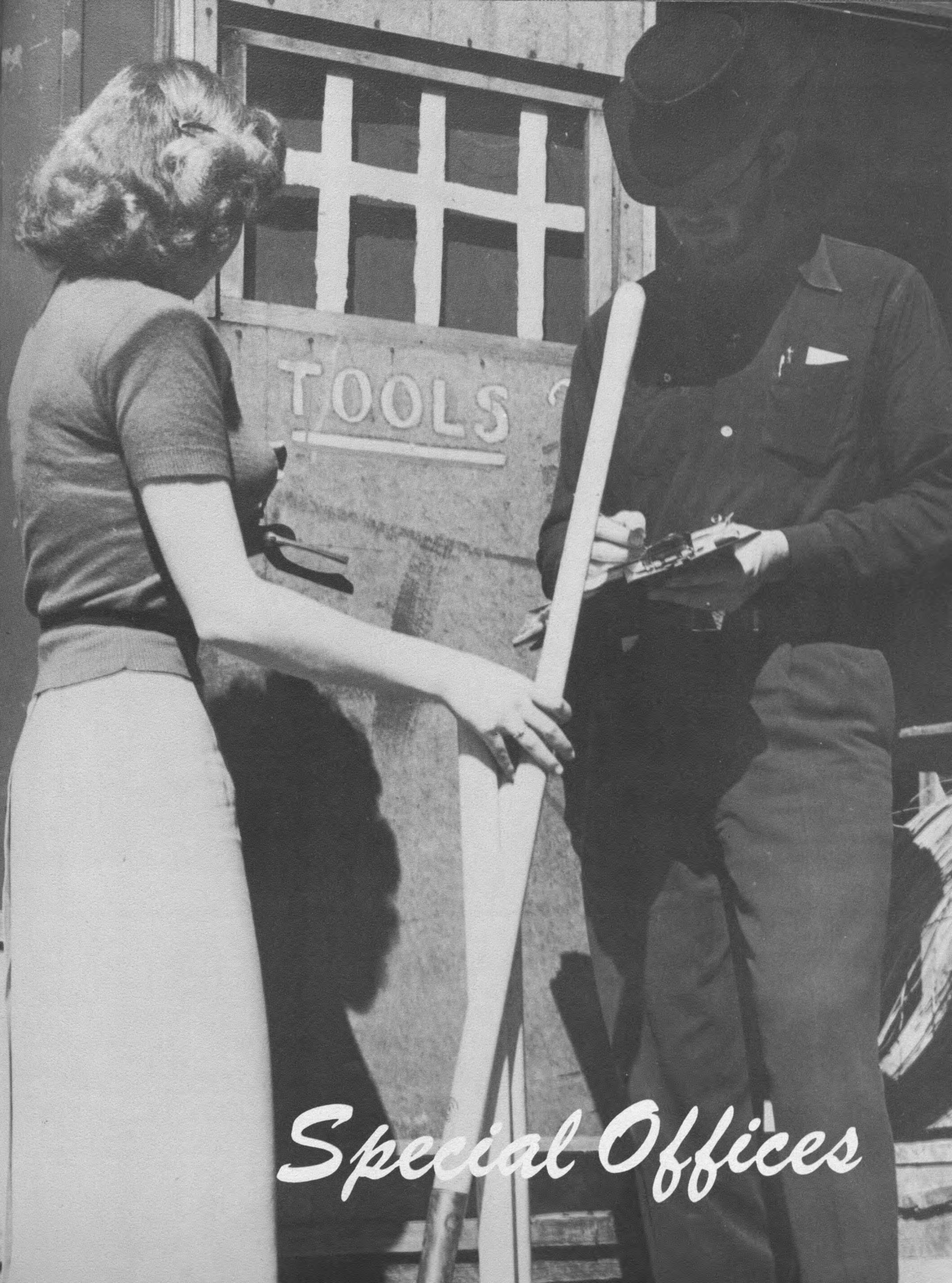


# Special Offices



## BUSINESS OFFICE

Keeping University books straight, Business Manager C. F. McElhinney and Auditor C. E. Cole get little publicity for their work. University payrolls, tuition of students, and bills, small and large, must be kept in order. Realizing the scope of the campus, one can understand the heavy responsibility on these men's shoulders.



## CO-OP OFFICE

Combining classroom instruction with on-the-job training, the cooperative program gives students a chance to apply the theories of the class room in actual practice, financial assistance and training to get along with fellow workers. The University is in a unique position to utilize the advantages of a cooperative program in a city the size of Houston.




## GUIDANCE OFFICE

With the War's end, thousands of veterans streamed back to colleges throughout the country. Caught unprepared, the University appointed R. O. Jonas to direct veterans' affairs. Now, after five years, the Guidance office not only counsels veterans but also non-veterans. Students who remember the long waiting lines of other years can stop to marvel at the ease and ability with which the Guidance office handles a steady program of counseling with efficiency.

## CAFETERIA

Students love to eat. Mrs. Louise Wright, director of the cafeteria, can testify to that fact. Each school day, Mrs. Wright, her dieticians, and the cafeteria staff prepare immense quantities of each nutritious meal. Between meals, students and faculty members find the cafeteria a meeting place for a quick cup of coffee between classes.





## CANTEEN NO. 1

Quick snacks are the specialty of the Number One Canteen. A sandwich and a cold drink are often all a hurried student has time to grab for lunch. Candy, cigarettes, ice cream, and chewing gum are other stock items.

## CANTEEN NO. 2

After years of trudging across the campus for coffee and food, students attending classes on the North campus got a break with the installation of the Number Two Canteen. This canteen became a meeting place for those students almost immediately.





## LIBRARY

Many a term paper first saw the light of day in the University Library. Each week, the staff, under the direction of Mrs. Ruth Wikoff, helps students with reference material for projects. After years of crowded facilities, the library is looking forward to the completion of the M.D. Anderson Memorial Library next year.



## MEDICAL OFFICE

Sore throats swept the campus early this spring but the University Medical office sprang into action with throat swabs, prescriptions, and good advice to cure ailing students and faculty members almost immediately. This was just another example of the constant vigilance which is kept on the standard of health at UH. Injured athletes also receive treatment from the office which is directed by Dr. Allan Collette.



## PLACEMENT OFFICE

"Brother, can you spare a dime?" The legend of the poverty-stricken student should have no place at UH. With the help of the Placement office, directed by Miss L. L. Russell, students can get part or full-time employment and, upon graduation, assistance in entering the occupation of their choice. Prospective employers also find the Placement office helpful as a ready market for finding employees suiting all capabilities.

## PUBLIC RELATIONS

To keep the University and its activities before the eyes and ears of the public, the Public Relations office does everything from sending a pennant to a 14 year old fan in California to sending out hundreds of news stories and features to papers, magazines, and radio stations throughout the country each year. In addition, the department, under the direction of N. S. Patterson, handles University advertising, brochures, and carries out the other duties of Public Relations office. Jim F. Palmer is specialist in bulletins and brochures. Bruce Underwood and Ben Fortson cover athletic activities and Helen Moore assists Mr. Patterson in general coverage.





## TESTING OFFICE

Just how good are you? If you'd like to know, the Testing office, with Dr. F. L. Stovall directing, can tell you after several psychological tests. This program is rapidly becoming popular with all students as they realize how much time and wasted effort can be saved by picking the right major before failing two or three others.

## REGISTRAR'S OFFICE

With more than 13,000 students enrolled, the Registrar's office has seen the true story of UH growth from less than a thousand to its present strength. In watching, this office has had to grow also. Long registration lines have become a thing of the past as procedures were streamlined. With approximately five minutes needed to register each student at the present time, the UH system is regarded as one of the best in the Country. Directed by Dr. Terrel Spencer, this office not only registers each student but keeps track of his progress as a student.





## SCIENCE LIBRARY

Store house of scientific data, the Science Library offers specialized reference material for science and engineering majors. Located on the third floor of the Science building, this office is probably the least known of any at the University and also probably one of the most valuable. Walter Hauffe helps students locate themselves in this maze of scientific lore.

## STUDENT ACTIVITIES

Conflicting extra- curricular activities are no longer a difficulty. Use of the Student Activities Calendar in scheduling events has erased this trouble. J. E. Williamson, director of student activities, has other jobs like providing students with pleasure and play to forget long hours of studying. Student organizations benefit from the office by finding out regulations on clubs. The office offers additional service, such as, assisting students in finding a place to live.






## TRAFFIC OFFICE

Cussed and discussed, the Traffic office goes its way providing the University with smooth-flowing traffic and plenty of parking space. Every car on the campus must be registered with this office in order to park at the University. Another service is directing visitors who would otherwise be lost in the maze of construction and winding drives which UH presents to the newcomer.

## VETERANS HOUSING

Post-war Houston found itself in the midst of a great housing shortage. Married and single veterans attending the University probably were hit hardest by this shortage. They needed low-cost, temporary homes while taking advantages of the GI Bill. Acting swiftly, the University established the Housing office to care for these students. Trailers for single and married veterans and apartments for other married veterans suddenly sprang forth on the campus to become the University Village.





## VISUAL EDUCATION

Confucius is reported to have said that one picture is worth a thousand words. Believing in the truth of this saying, the Visual Education office has amassed many films to be shown to classes at the University. By showing visually how a job is done, the office saves the time of the faculty and students. L. W. Dickerson, director has been instrumental in building up a vast library of films on every conceivable subject.

## WOMEN'S DEAN

With the construction of dormitories at the University, Mrs. Theo Hunnicutt's position as Women's Dean will assume greater responsibilities, Even now, Mrs. Hunnicutt is organizing a women's council to help direct dormitory life when it becomes a reality next year. This office also acts as an information center and advistory board for newly enrolled co-ed.







*President*
Valenti

## OFFICERS OF THE EXES

Left to right: sitting—Jim Palmer, director; Mrs. Mary Ray Dwyer, secretary; Jack Valenti, president; Walter Waldhauser, vice-president; standing—Prentice Jackson, director; Charles Saunders, director; Glenn Smith, director; Bill Swanson; Tom Menefee, Ex-Officio; and Roger Jeffrey, director.

# EX-STUDENTS ASSOCIATION

Growing by leaps and bounds every year, the Ex-Students Association is selling the University to Houston as well as the world. Biggest Ex affair is the Homecoming Day celebration each fall when the group gets together on the campus for a luncheon, football game, and the Homecoming Dance.

Picnics are held around graduation time to welcome new Exes into the fold. Fund drives by the Exes are used to help the University's progress continue. The Sideline Coaches is gaining much enthusiasm for Cougar grid teams.

The Homecoming bonfire warmed Exes.

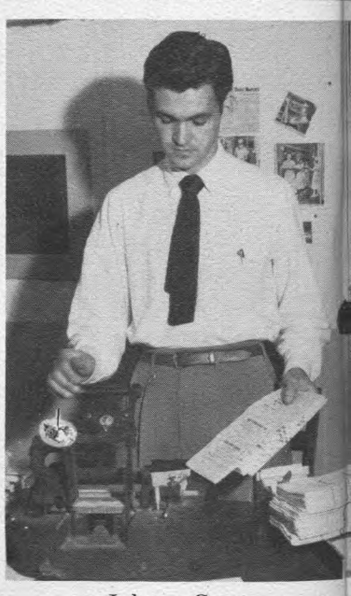

Johnny Goyen
*Executive Secretary*



Coach Lee speaks to the Sideline Coaches.



Dr. Oberholtzer and Ex-Student Minerva Black match contributions to the Exes Fund Drive.



# Organizations



SALLY ADAMS
JAN BOLTON
JANET CASKEY
JOYCE EYTH



PAT GALLAGHER
CAROLINE GRAMMON
RITA LA GROVE
PEGGY JACKMAN



AUDREY JONES

# ALPHA CHAPTER

Alpha Chapter of Alpha Gamma Chi, the only women's national service sorority on the University campus, was chartered in June, 1949. Formerly known as Alpha Delta Omega, the sorority members met in convention with representatives from Alpha Epsilon Omega of Los Angeles College at Albuquerque, N. M., last summer to establish a national service sorority for college and university women.

Three members of the University chapter serve as officers on the national board. They are Sue Sherrill, national vice-president; and Katherine Wiggins, and Sandi Dierlam, both national members-at-large.

The purpose of the sorority is to assemble college women in the spirit of service and to promote fellowship and scholarship.

During the year, the activities of the group have included the maintainence of the permanent record file of student activities, making game pennants for athletic events, serving on election polls, hostess duty at Freshmen Orientation and the Hi-Y, Tri-Y convention held on the campus, ushering for the August graduation exercises, and participating in the Homecoming and Frontier Fiesta parades. Alpha Gamma Chi joined with the Society of Engineers to present the Pair-O-Dice show in Frontier Fiesta.




AGC members serve on election polls.

CARLEEN LAURENTZ
BARBARA LONSFORD
DELIA McALPINE
SANDI DIERLAM MULLICAN






CHARLETA OLDHAM
E. DOLORES POST
MYRTLE SCHEIDEMANTEL
SUE SHERRILL






ANNYCE SPRAGUE
DELORES THOMPSON
PAT VAN DRESER
KATHRYN WIGGINS






# ALPHA GAMMA CHI

*Sponsors*

Mrs. Theo Hunnicutt
Mrs. Willie B. Ainsworth
Miss Lou Russell
Miss Mary Ellen Kelly

| Fall | OFFICE | Spring |
|---|---|---|
| Sue Sherrill | *President* | Caroline Grammon |
| Caroline Grammon | *1st Vice-President* | Peggy Jackman |
| Pat Van Dreser | *2nd Vice-President* | Pat Van Dreser |
| Delores Thompson | *Secretary* | E. Dolores Post |
| Carleen Laurentz | *Treasurer* | Annyce Sprague |
| Peggy Jackman | *Historian* | Sandi Dierlam |
| Delia McAlpine | *Parliamentarian* | Audrey Jones |




AGC girls serve by working on the Permanent Student File and making game pennants



# DELTA OMEGA CHAPTER

Left to right: front row—Parker, Sims, McRae, Delaney, Smith, Golding; second row—Brown, T. Friloux, Hopkins, Miller, Grunstien, Hurd; third row—Reiter, Perry, Dr. Newhouse, Sherrill, Morrison, Grass; fourth row—Nesval, Fielder, Alexander; fifth row—Gray, Otero, Kern, Heibert, McMeans, Heiser; top row—Hargraves, B. Friloux, Harman, Mr. Roberts, Curtin, Reiter.

# ALPHA PHI OMEGA

| Fall Term | OFFICE | Spring Term |
|---|---|---|
| Larry Parker | *President* | Tony Friloux |
| Shearn Smith | *First Vice-President* | Gene Brown |
| Gene Brown | *Second Vice-President* | Del Delaney |
| Bill Friloux | *Treasurer* | Bill Friloux |
| Paul Hargrave | *Secretary* | Bill Sims |
| Jack Curtin | *Historian* | Scotty Morrison |
| Bill Harman | *Alumni Secretary* | Bill Harman |
| Tony Friloux | *Sergeant-at-Arms* | Joe Nezval |
| Dr. Albert Newhouse | *Sponsor* | Dr. Albert Newhouse |
| J. P. Roberts | *Sponsor* | J. P. Roberts |

# 1949 PLEDGE CLASS

PLEDGE OFFICERS

THURSTON HOOPER
*president*

HOLLIS WALKER
*vice-president*

BILL RANEY
*treasurer*

CLAUDE WHELCHEL
*secretary*

CARL SMITH
*sergeant-at-arms*

SHEARN SMITH
*pledgemaster*

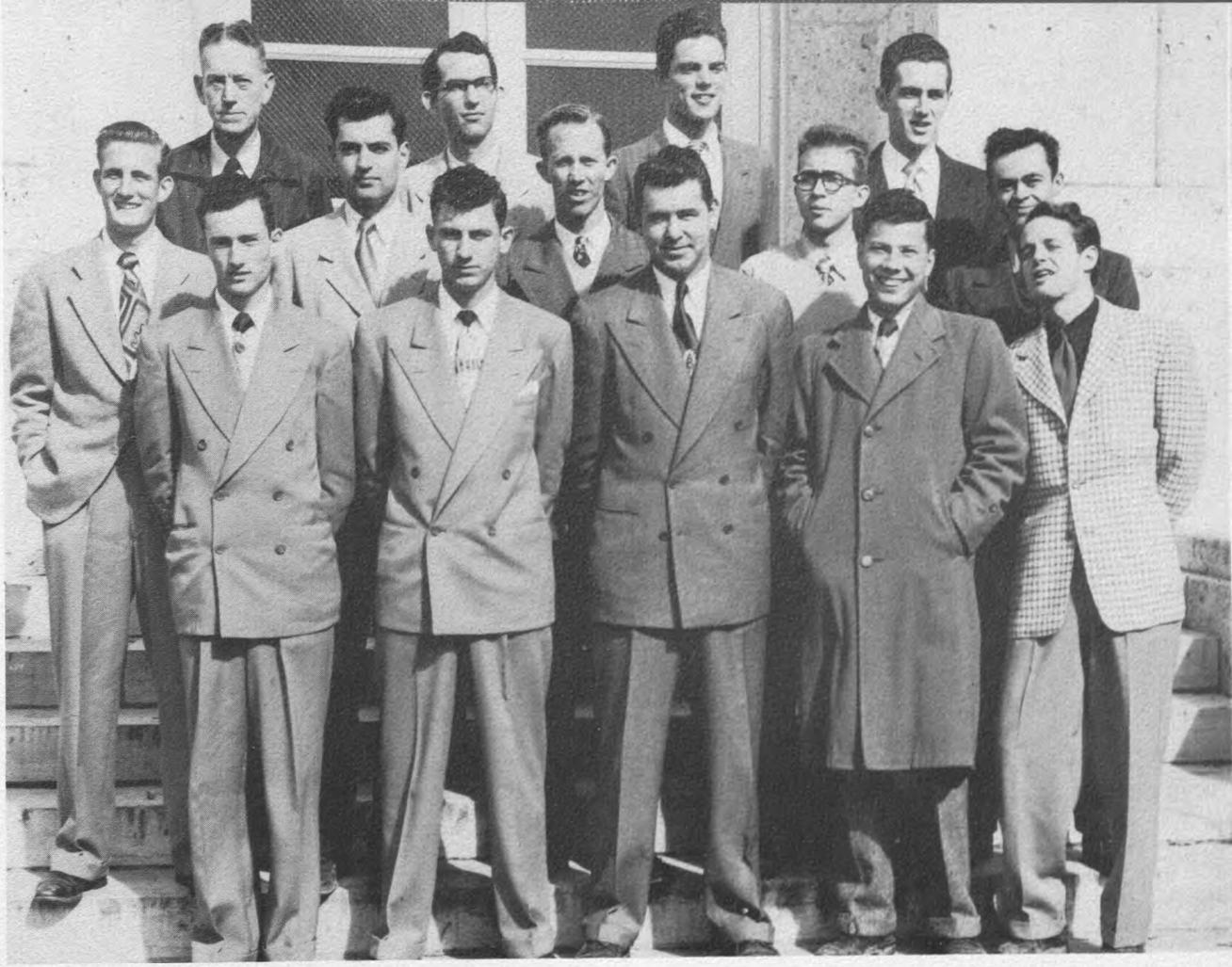

Left to right: front row—Sissel, Walker, Hooper, S. Smith (pledgemaster), C. Smith; second row—White, Kane, Maxwell, Kemmerer, Stewart; top row—Rogers, McNeese, Hall, Phillips.

# ALPHA PHI OMEGA

Delta Omega Chapter of Alpha Phi Omega National Service Fraternity was chartered in 1947 for the purpose of assembling college men into the fellowship of the Scout Oath and Law, to promote friendship, to serve the student body, faculty, members, and to the nation as participating citizens.

Activities include publication of the student directory, Homecoming bonfire construction, operation of an information booth, ushering at football games, and serving at election polls. APO has won the Cougar School Spirit Trophy for the past three years.




APO's "Ugly Man" contest took the campus by storm last spring.

Coat-of-Arms

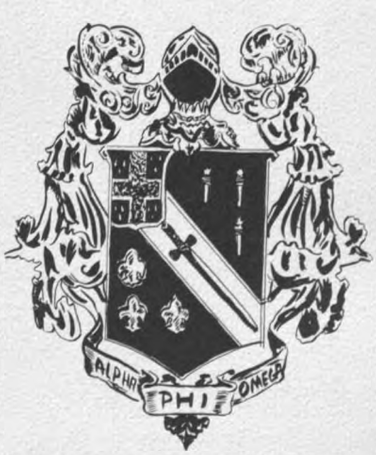



Bette Lou Arnold



Betty Di Chiara



David Lipp



Tommy Mercer



David Milton



Charles Snyder

BETTE LOU ARNOLD ..... *Worthy Director*
DAVID MILTON ..... *Worthy Business Manager*
CHARLES SNYDER ..... *Worthy Stage Manager*
TOMMY MERCER ..... *Worthy Historian*
DR. WILTON W. COOK ..... *Sponsor*
MISS LELA BLOUNT ..... *Sponsor*
ROBERT G. RITTENOUR ..... *Sponsor*

MEMBERS NOT PICTURED:
Mary Ellen Allman
Chris Miller
George Durbin

# NU CHAPTER
# ALPHA PSI OMEGA

Alpha Psi Omega, National Honorary Dramatic Fraternity, was one of the first Greek letter organizations on the University campus. Its purpose is to honor those participants in dramatics who have shown outstanding ability.

The production of Red Masque plays is sponsored by this group. Other activities include an open house in September honoring Red Masque Players, a spring banquet where drama awards are made, and a play composed of Alpha Psi Omega members.

## ALPHA PSI OMEGA SPONSORS



Left to right: Mr. Rittenour, Miss Blount, Dr. Cook.

## ALPHA PSI OMEGA PLEDGES



Left to right: front row—St. Germain, Stillwell, Wagner, Bower; back row—Paredez, Richter, Richardson, Godby.

GOTTLIEB GAEKE
*president*

J. A. MOHUNDRO
*vice-president*

STANLEY SMOCK
*secretary*

EMIL BEDNAR
*treasurer*

CLYDE BUTTER
*assemblyman*

C. E. WILLIAMS
*sponsor*



Left to right: front row—Butter, Stewart, McLaine, Wandell, Mohundro, Gaeke, Bednar, Williams; back row—Helwig, Francis, Kyriakades, Smock, Perkins, Hill.

# AMERICAN CHEMICAL SOCIETY

The American Chemical society was organized to promote an interest in chemistry and chemical engineering. It is affiliated with the national society and membership is open to all chemistry and chemical engineering majors.

Members of ACS take frequent field trips to chemical industries in Houston to observe the latest advances in chemical engineering and chemistry.

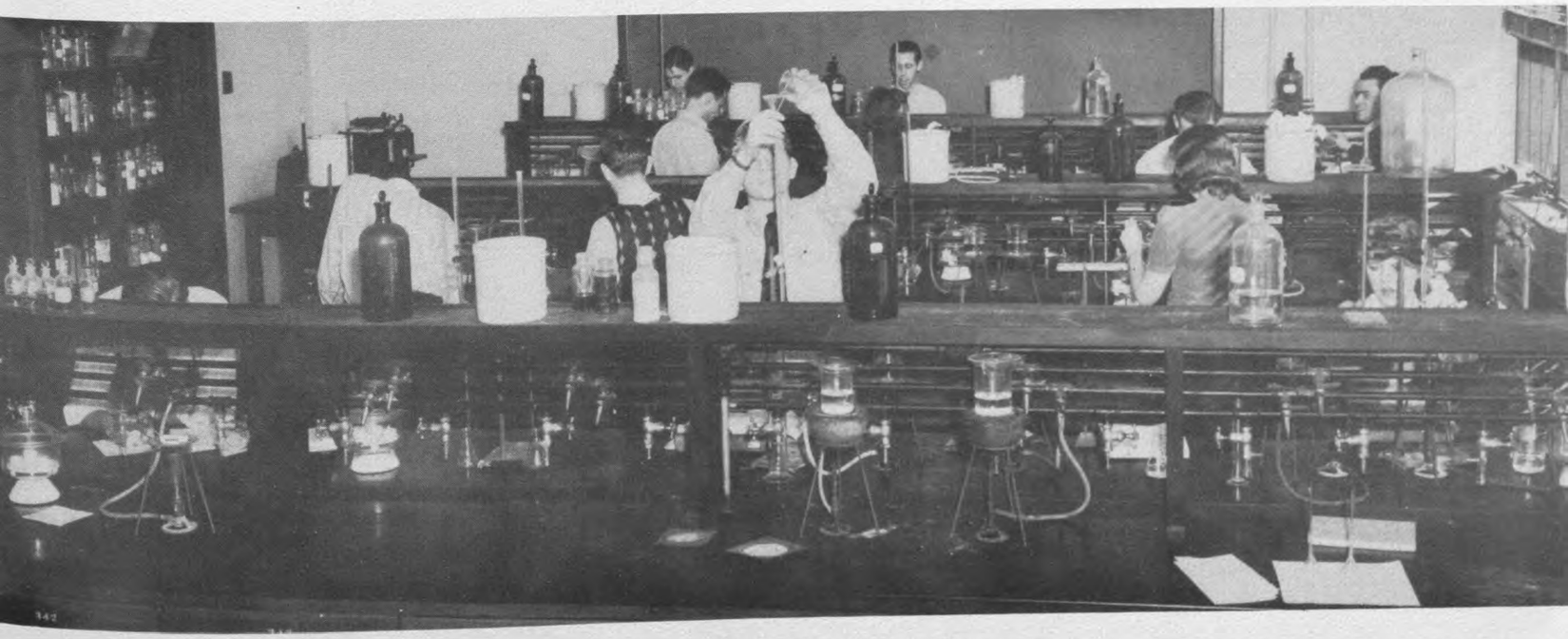

The chem lab is home to ACS members.



WALLACE ZIESCHANG
*president*

CLARENCE STANZEL
*vice-president*

MILDRED HOBBS
*secretary*

GENEVIEVE RESTER
*treasurer*

LARRY GESCHKE
*publicity*

FRANCIS HOPKINS
*assemblyman*

FREDERIC BROWNE
*sponsor*

Left to right: front row—Rester, Ressel, Hobbs, Puls, Zieschang, Foss, Marshall, Gill, Harwas; second row—Hernandez, Rystrom, Gruller, Paredez, Cline, Lewis, Schlichting, Butler, Tolman, Pfeiffer; third row—Blovin, Shropshire, Riley, Batson, McFarland, Price, Elliott, Bailleras, Garrard, Harris, Smith; back row—Irick, Fagan, Gadbois, Hopkins, Dunaway, Stekl, Edwards, Geschke.

# ART CLUB

The Art club was organized to promote a greater appreciation for historical and contemporary art. The club sponsored a masquerade ball at the beginning of the fall semester.



Participants in the Art club's Masquerade Ball were original.

CHARLES BUCK
*president*

JACK CARROL
*vice-president*

WALTER BARBER
*secretary*

CHRIS VOGT
C. R. GAMBLE
*sponsors*



Left to right: front row—Barber, Gerlovich, Pizzitola, Sweetnam, Buck, Carroll, Gilchrist; back row—Vogt, Marchbanks, Reynolds, Libby, White, McStravick, Popham.

# AMERICAN SOCIETY OF TOOL ENGINEERS

A. S. T. E. was organized during the spring semester of 1948 by a group of members of the national organization. It is primarily a junior society of the national group and is limited to those members on the campus.

ASTE SPEAKERS



JOHN D. BAILLERES
Education Committee Chairman
Houston Chapter 29—ASTE



D. F. SAURENMAN
Chairman
Houston Chapter 29—ASTE



G. L. FREEMAN
Membership Committee Chairman
Houston Chapter 29—ASTE



DAVE THOMPSON
*president*

JOE PORTO
*vice-president*

AL MAHON
*secretary*

HARVY BISSONNET
*treasurer*

WENDELL ODOM
*parliamentarian*

JOHN BENNET
*assemblyman*

JAMES YANCY
*assemblyman*

DEAN A. A. WHITE
*sponsor*

Left to right: front row—Irwin, Bissonnet, Smith, Elliott, Prince, Leitner, Hines, Toomey, Mahon; second row—Womack, Scroggins, McAndrews, Thompson, Smith, Miller, Buvens, Pitman, Simmons, Kirkpatrick, Brubaker; third row—Odom, Ward, Bammel, Watkins, Kroll, Crosson, Schleider, Yancy, Shrake, Westerfeld, Lowry, Warner; fourth row—Hill, Shepley, Miller, Greenwell, Mahon, Treadway, Akridge, Martin, Sampson, Miller, Walney, Gay, Porto; back row—Trackwell, Phillips, Battle, Baker, Middleton, Sterrett, Pitchford, Lensky, Newberry, Collins, Murray, Koster, Lewis, McMaster, Cannon, Benge, K. Smith, J. Smith.

# BAR ASSOCIATION

The Bar association of the University of Houston was organized in 1947 to promote a better relationship between the School of Law, members of the local Bar, and the University. It is comprised of students enrolled in the School of Law and sponsored by Dean A. A. White. The association sponsors a banquet each year which is usually held during the spring semester.



Judge Woodruff hears future Barristers

Dean White's "right hand"



Miss Smith, Librarian



TRAVIS W. KEY
*president*

BILL THOMPSON
*enlistment v. p.*

BETTY CORRIGAN
*devotional v. p.*

JANE WILLIAMSON
*social v. p.*

HELEN ODOM
*secretary*

DOLORES BELL
*treasurer*

THELMA KEY
*magazine rep.*

KEN JONES
*publicity dir.*

CLARENCE McCAMMON
*chr. citizenship*

BILL GRAY
*editor*

J. PATTERSON
*r. g. c. rep.*

J. E. WILLIAMSON
MRS. FAY ANTHIS
MRS. NELDA LAWRENCE
*sponsors*



Left to right: front row—Smith, McCammon, Key, Cockrell, Y. Corrigan, B. Corrigan, Wafford, Lee, Williamson; second row—Magorny, Stockbridge, Lee, Eng, Wesley, King, Key, Thompson; back row—Bell, Odom, Nunnelee, Rogers, Irvin, Unidentified, Jackson, Carpentar.

# BAPTIST STUDENT UNION

The Baptist Student union is an organization for all Baptist and Baptist preference students on the University of Houston campus. The primary purpose is to provide a Christian fellowship through which the student may grow spiritually.

Weekly meetings, which consist of worship and discussion periods, function regularly. Representatives attended the state BSU convention, the state spring planning conference, and the Southwide student retreat. An annual party honoring the freshmen, a dinner in honor of the Baptist faculty members, and two other socials round out the planned social affairs of the group.



Ridgecrest



Student Retreat



JEAN RICHBURG
*president*

MARY HARRIS
*vice-president*

MAE PFEIFFER
*secretary*

MARGIE BAKER
*treasurer*

MISS BONNIE DUNCAN
*sponsor*

Left to right: front row—Richburg, Puls, Gregg, Hobbs, Baker, Riley, Wilson, Duncan, Pfeiffer; second row—Akkerman, Harris, Caldwell, Frischmuth, Turner, Staerker; third row—Sory, Pavlu, Bailleres; fourth row—Bigham, Luce, Hillyer.

# BUCKAROO CLUB

Established in 1938, the Buckaroo Riding club, was formed to create a skill and interest in horseback riding, and to provide recreation and western ideas among the students of The University. Membership is open to all girls who are bonafide students of the University.



Buckaroo-sponsored Sadie Hawkins dance.

WILLARD MILLER
*president*

GEORGE DEBES
*vice-president*

ORVILLE MITCHELL
*treasurer*

LEON GRAVES
*sponsor*

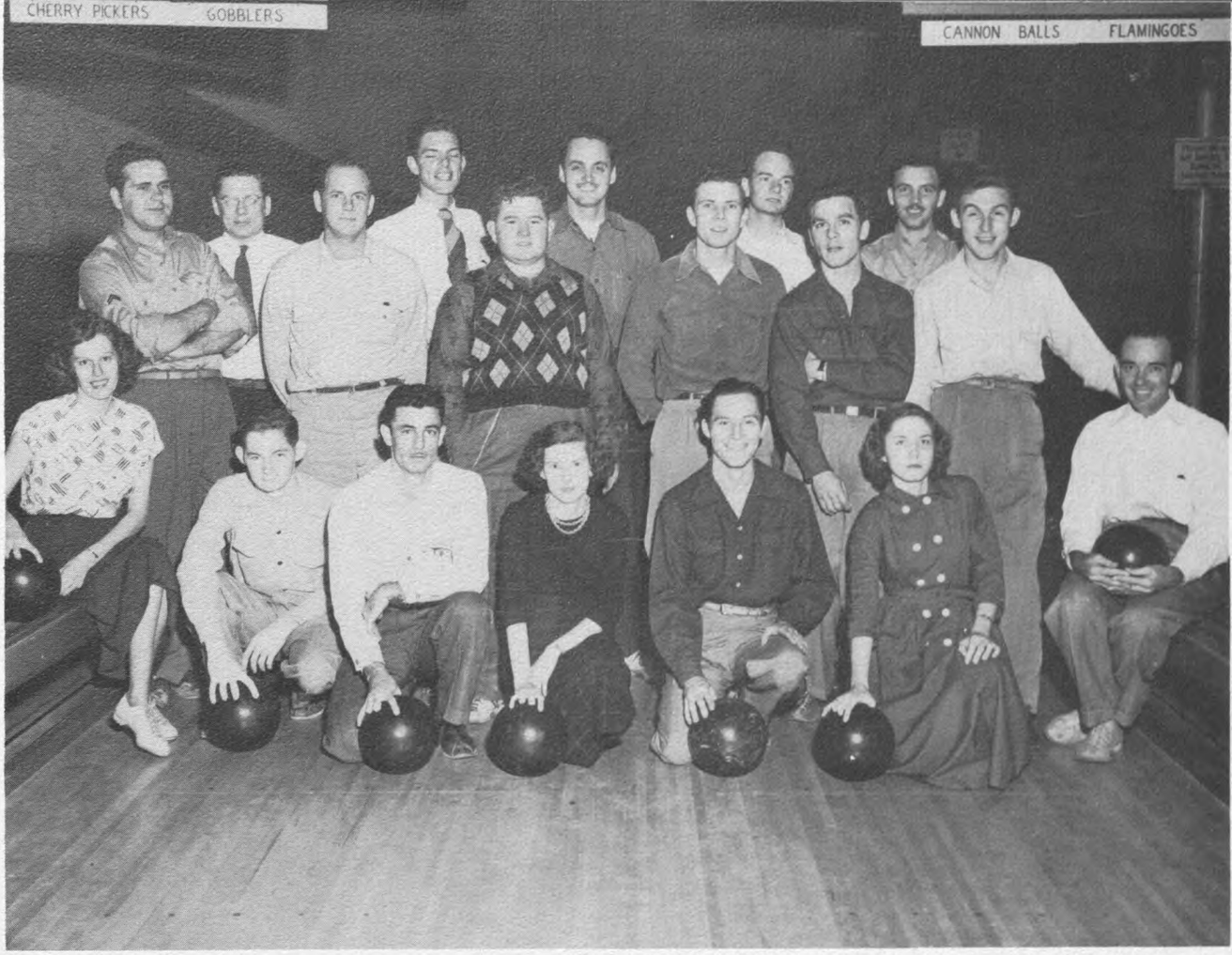


Left to right: front row—Nelson, Brueggeman, Williams, Hampel, Miller, Stoker, Halliday; second row—Reynolds, Hull, Kingham, Zwink, Josserand, Cohn; third row—Brown, Hall, Mitchell, Little, Phillips.

# BOWLING CLUB

Organized in 1948, the Bowling club has its main purpose to stimulate interest in bowling on the University campus. The group is striving to promote a league for bowling among the various clubs, and thereby increase the general spirit of the school. Membership is open to any student interested in bowling.

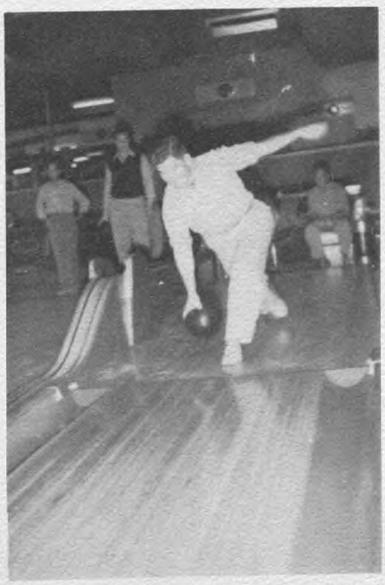

"Perfect Form"



THEODORE MAREK
*president*

PAUL SAARI
*vice-president*

CARL ERICKSON
*secretary*

CHARLES HARRISON
*treasurer*

TRUMAN POUNCEY
*sponsor*

Left to right: front row—Saari, Hawkins, Marek; back row—Phillips, Heath, Redding, Henderson, Steckel, Harrison, Thompson, Harris, Erickson.

# CAMERA CLUB

Organized in 1947, the Camera club was founded for the purpose of aiding in the practical photographic education of its members and to promote school spirit. Membership is open to any student interested in photography.



MINOR PEEPLES
*president*

J. G. WATSON
*vice-president*

EARL BROWN
*secretary*

F. M. HOPKINS
*treasurer*

HARVEY LEGATE
*assemblyman*

LT. COL. S. D. COCHEU
*sponsor*

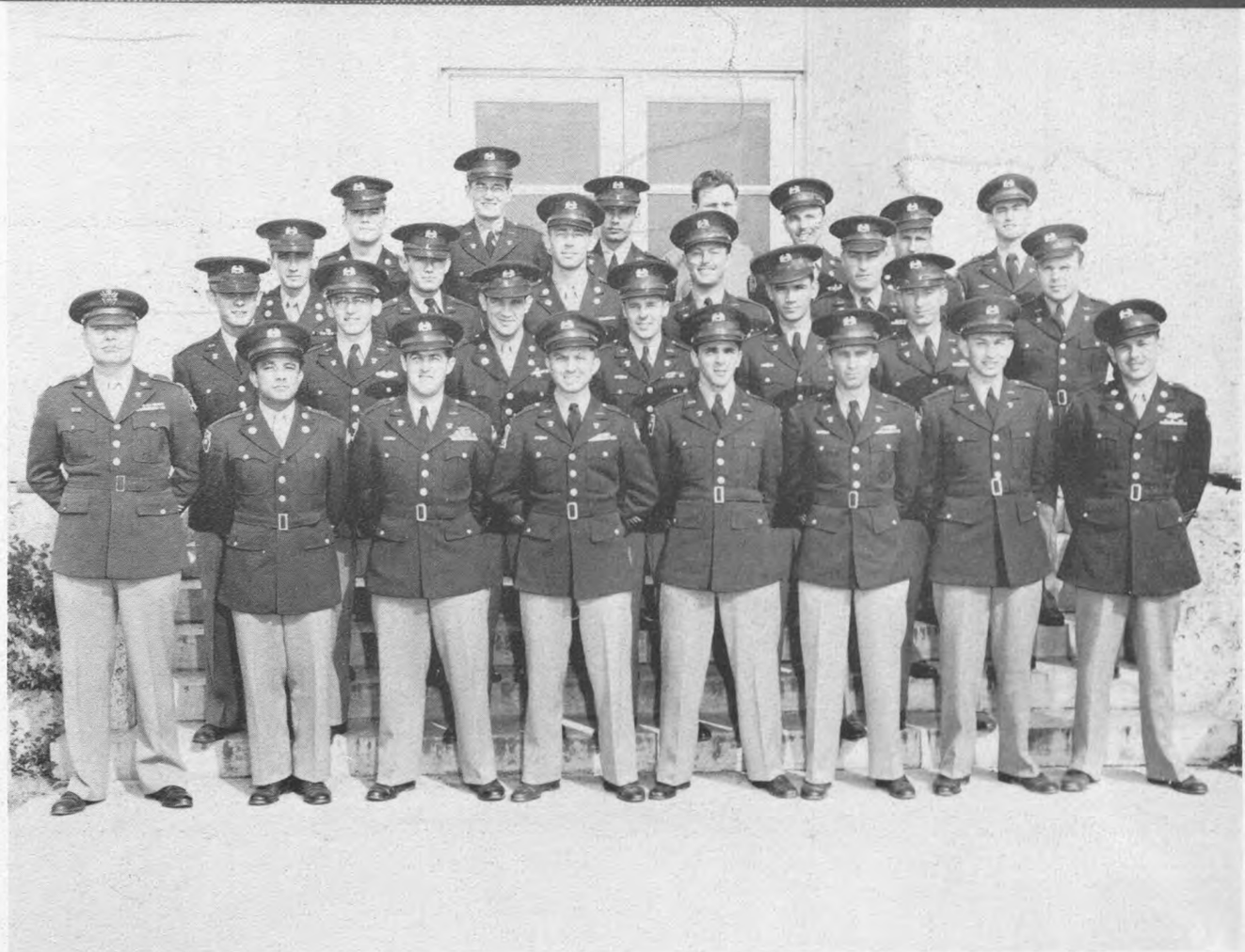

Left to right: front row—Lt. Col. Cocheu, Veloz, Maynard, Weaver, Ambrowe, Peeples, Gausepohl, Renecky; second row—Barbe, Musch, Holmes, Legate, Rutledge, Brown; third row—Johnson, La Pine, Richmond, Goldschmidt, Cantrell, Amerman; back row—Torkelson, Hopkins, Benner, Dables, Phillips, York, Pierce.

# CADET OFFICERS' ASSOCIATION

The Cadet Officers' association was founded in 1948 when the ROTC unit was established on the university campus. Its purpose is to create a higher degree of fellowship among the students of the advanced corps, who are the officers and leaders of the unit.

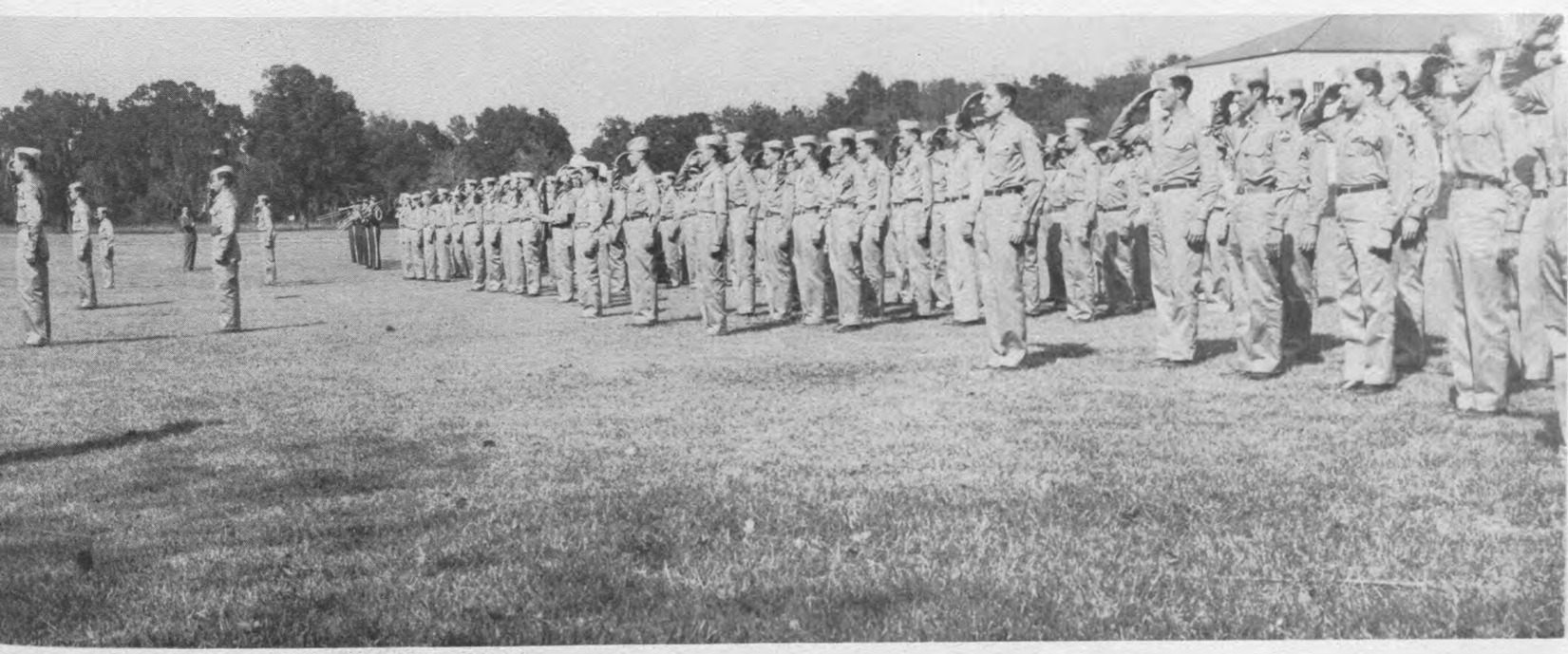

Friday Inspection



BOB BOONE
*president*

WILLIAM SLOAN
*vice-president*

MARY ELLEN ALLMAN
*secretary*

JACKIE ENLOE
*treasurer*

BRUCE SPENCER KING
*sponsor*

Left to right: front row—Heitmeyer, Parker, Huddleston, Wiggins, Doris, Heffler, Eiland, Enloe, Applebaum, Swiler, Mr. King; Second row—Olivia, Williamson, Earle, Simon, Washburn, King, Bracewell; Third row—Montano, McKinney, McLain, Grubbs, Bell, Rossier, Stewart, Muller, Schwippel, Parish, Hildenbrand; Fourth row—Sloane, Young, Frymier, Anderson, Rowsey, Allman, Damon, Shepherd, Herman, Reed, Boone.

# CHORAL CLUB

Organized in 1940, the Choral club's major project is to create an interest in and an appreciation of music and musical activities on the campus.

Among the group's activities this past year was participation in Varsity Varieties, student recitals, and a number of assembly programs.



Sponsor King directs Choral club practice

BURT STOUT
*president*

HARRIETT JAMES
*vice-president*

RUTH STEWART
*secretary and treasurer*

GENE CHURCH
*councilman*

REV. P. W. HIRST
*sponsor*



Left to right: front row—Rev. Hirst, Stewart, Stout, James, Church; back row—Womack, Patterson, Cole, Crowell.

# CANTERBURY CLUB

The Canterbury club was organized in 1946 for the purpose of coordinating the religious activities of all Episcopal students on the campus. Opened to all students, meetings are held every first Friday of the month at Palmer Memorial Chapel and bi-monthly with the Rice institute chapter at Autry house.





Left to right: front row—Grammon, Borcherding, Sprague, Hardey; back row—Walker, Dickerson, Quast.

# CO-ED CLUB OFFICERS

John Quast ..... *President*
Charles Walker ..... *First Vice-President*
Carolyn Grammon ..... *Second Vice-President*
Jean Borcherding ..... *Third Vice-President*
Betty Jo Hardey ..... *Recording Secretary*
Annyce Sprague ..... *Treasurer*
L. H. Dickerson ..... *Sponsor*



Left to right: front row—Edgar, Puls, Hardey, Sprague, Oldham, Huddleston, Quast; second row—Rose, Allen, Bell, Willis, Hopkins, M. Daniell, Gallagher; third row—May, Hutchens, Dahl, Mandles, P. Daniell, Yarborough; back row—Mahovil, Smallfeldt, Larsen, Edwards, Sullivan, Walker, Raney, Harrop.

# CO-ED CLUB

One of the most active service organizations on the campus, the Co-Ed club has sponsored several University dances this year. With the Ex Students association, the club co-sponsored the Homecoming Dance last fall. After-game dances at Cougar home games are also sponsored by the Co-Ed club.

Originally a girls' organization, the club went "co-ed" in membership as well as name in 1945. An annual banquet for members and also a dance for the club are among the activities of members.




Co-Ed Club members sell soft drinks at the Trinity Dance.



HARRIET SHEARER
*president*

JEAN BORCHERDING
*1st vice-president*

DIXIE WILLARD
*2nd vice president*

MARIANNE ROSE
*rec. secretary*

NOVA ALLEN
*cor. secretary*

BETTY JO HARDEY
*treasurer*

ELIZABETH LEGER
*reporter*

KITTY LOOK
*sergeant-at-arms*

JANTHA LEWIS
*assemblyman*

PEGGY GRIFFIN
*assemblyman*

MRS. BESSIE EBAUGH
*sponsor*

Left to right: front row—Allen, Hardey, Rose, Thomas, Borcherding, James; back row—Bell, Dahl, Wilrich, Hall, Brown, Hutchins, Maley.

# COUGAR COLLEGIANS

Oldest girls' organization on the campus, the Cougar Collegians are the official hostesses of the University. Founded in 1928 by Mrs. Pearl Bender, the group has proven to be one of the outstanding service groups.



WESLEY FIELDER
*president*

ELLIOT SHINDLER
*vice-president*

MARY HUTCHINSON
*secretary*

HENRY MATHIEU
*treasurer*

MRS. MINERVA BLACK
*sponsor*

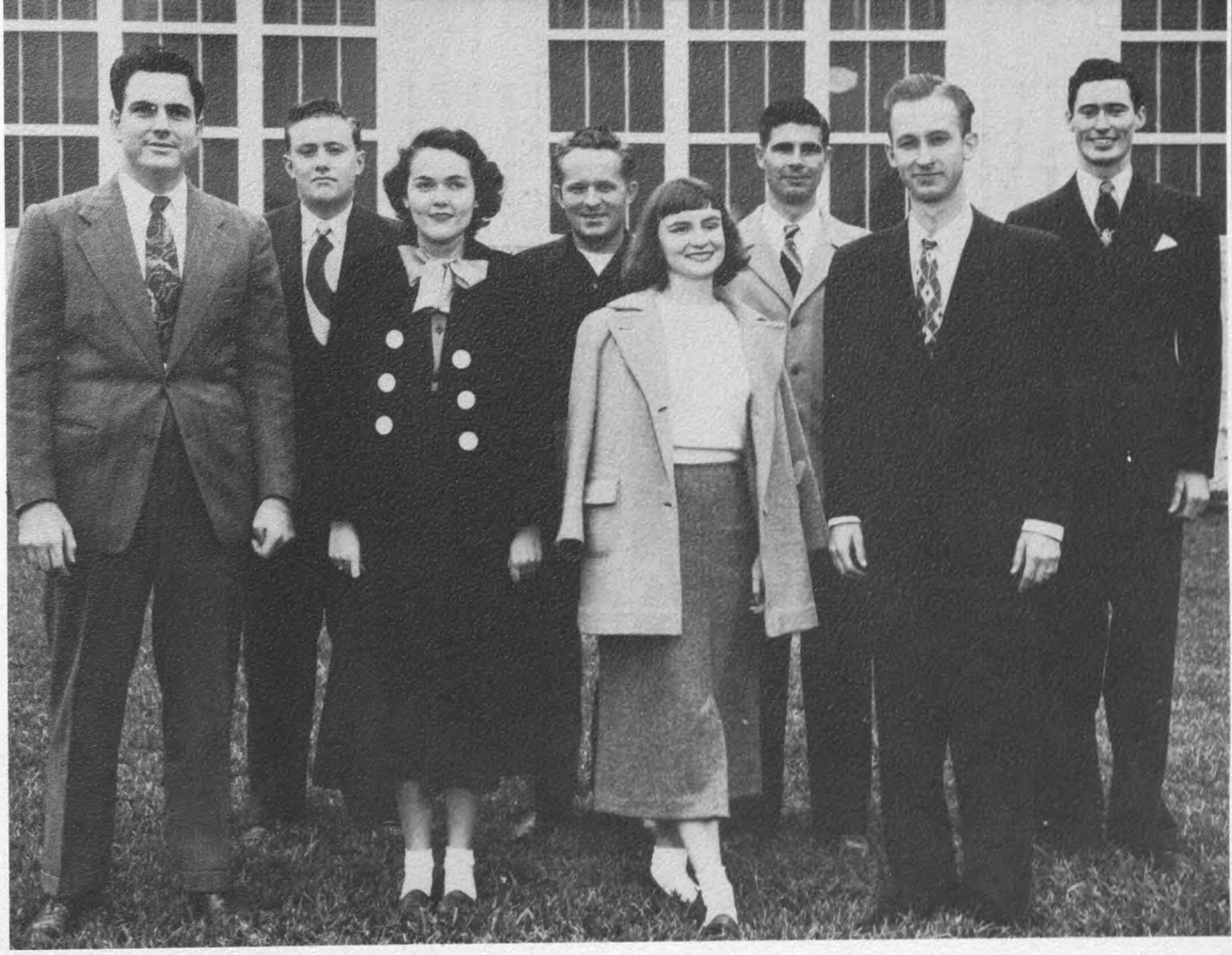

Left to right: Kostel, Mathieu, Lavender, Gandin, Voight, Pollard, Hutchinson, Shindler.

# CHRISTIAN SCIENCE ORGANIZATION

The purpose of this organization is to unite Christian Scientists within the University in a closer bond of Christian Fellowship. To afford to those so desiring, an opportunity to learn the truth about Christian Science as taught in the Bible and in Science and Health, with Key to the Scriptures by Mary Baker Eddy, the discoverer and founder of Christian Science.





JOSEPH B. CEZAK
*president*

JERRY PROCHAZKA
*vice-president*

KENT MORITZ
*vice-president*

AGNES CEZAK
*secretary*

MILDRED M. KAHANEK
*corresponding secretary*

ANNA CEZAK
*treasurer*

EMIL GEFFERT
*public relations*

ADOLF E. MOTAL
*assemblyman*

H. BUZEK
*alternate assemblyman*

MICHAEL CEZAK
*program chairman*

DR. J. M. SKRIVANEK
*sponsor*

Left to right: first row—Agnas Cesak, Prochazka, J. Cesak, Moritz, Anna Cesak, Skrivanek; second row—Kahanek, Zak, M. Cesak, Dugan, Janak, Motal; third row—Komanek, Klock, Buzek, Mashura, Chanak; fourth row—Geffert, Adamcik, Kapatan.

# ČESKÝ KLUB

The Czech club of the University of Houston was organized in the fall of 1948. Its aims are to promote interest in the study of the Czech language, literature, and culture. The club also works toward the establishment of exchange scholarships between the University and Czechoslovakian universities. Another aim is an international house on the campus.

In addition to the executive officers, Dr. Henry B. Maresh has been named an honorary member of the club.



Czech Club Volleyballers.

RAYMOND H. PATTERSON
*president*

A. O. DRURY
*vice-president*

L. L. FREEMAN
*2nd vice-president*

C. R. HOFFMAN
*secretary*

D. C. HAHN
*treasurer*

I. D. GRIMES
*assemblyman*

H. K. WHITTINGTON
*sponsor*



Left to right: front row—Patterson, Pyeatt, Keller, Wallis, Urdiales, Mease, Deiwert, Wilson, Cox, Boudreaux, Adams, Grimes, Young, McKee, Kovach, Schumann, J. Drury, A. Drury, Freeman; top row—Whittington, Dusek, Burkhalter, McGrand, Rogers, Cox, Scott, Alexander, Cornatzer, Manis, Hoffman, Hahn, McGee, Sey, Lehmann, Blau, Cole, Poe, Thrash.

# DIESEL CLUB

Purpose of the Diesel club is to promote public relations in the Diesel department and to bring Diesel students into closer contact with student activities.

Members also promote increased interest among the students and faculty of the University in the field of Diesel. The club also participates in local, national, and international associations relating to the Diesel field.

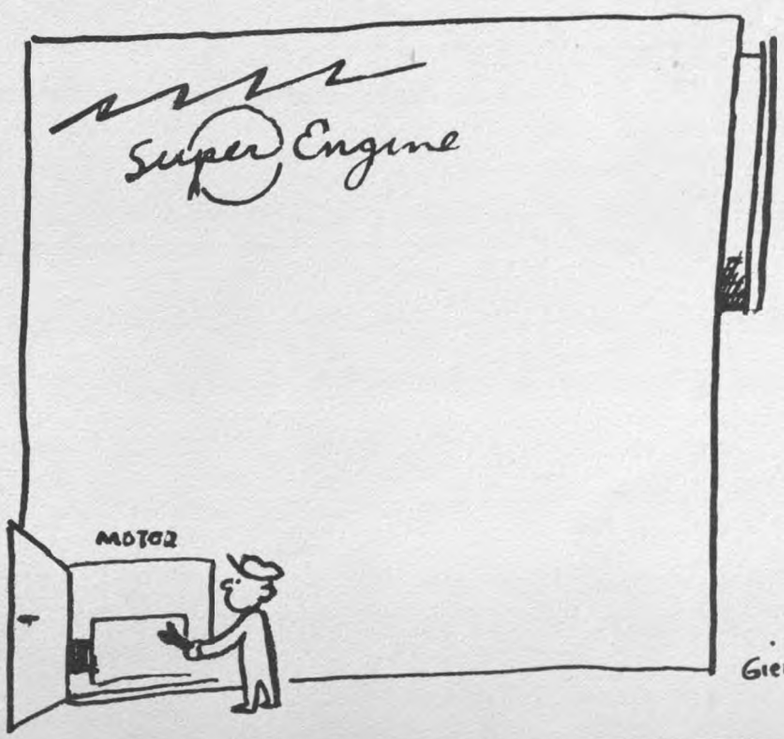

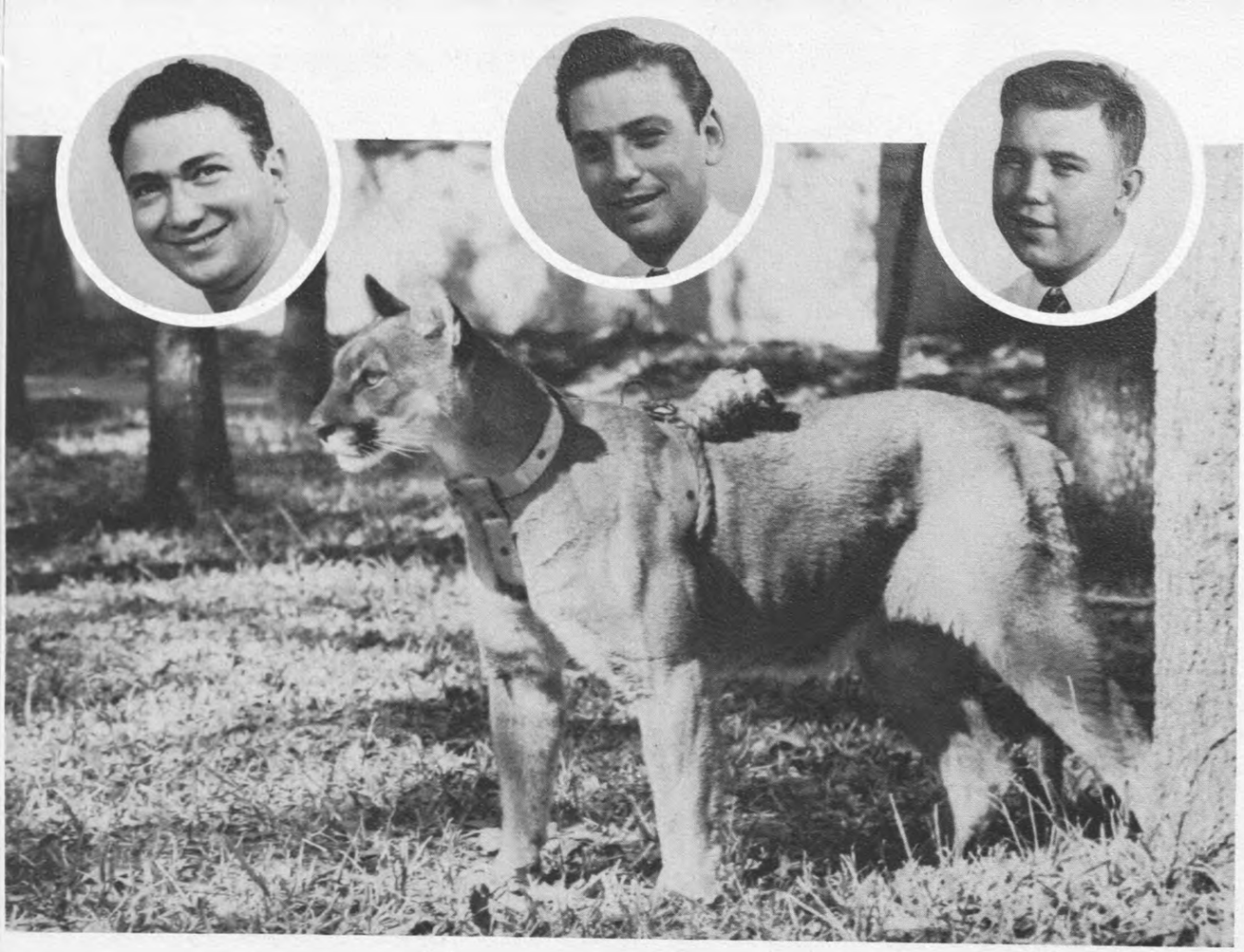

TONY FRILOUX
*captain*

BILL REITER
*co-captain*

JOE NEZVAL
*trainer*

# COUGAR GUARD

The Cougar Guard was organized during the fall semester of 1947 immediately following the purchase of the cat by Alpha Phi Omega service fraternity. The duties of the guard consist of making arrangements with the zoo for taking care of Shasta, maintaining her trailer, and making sure that she is present at all important events.




Shasta goes
to St. Louis




GENE BROWN



JACK CURTIN



DEL DELANEY



JESS KERN



EDWARD PERRY



JESSE REITEN



RAUL S. MIRELES
*president*

CORINNE STAERKER
*vice-president*

JOSEFA RIVAS
*secretary-treasurer*

BERGEN HALL
*public relations*

MRS. FLOY P. SOULE
*sponsor*



Left to right: front row—Chen, Mrs. Soule, Schumacher, Tellez, Mireles, Staerker, Gallagher; top row—Johnson, Sanchez, Campos, Parkerson, Rips.

# EL FORO ESPANOL

The major project of El Foro Español, the Spanish club, is to promote better understanding between the countries of North and South America by establishing an interchange of scholarships between the University and institutions in the other Americas.

The club's activities this year include several dinner parties, a Christmas party, and a Pan-American celebration.



Mrs. Soule, *sponsor*.



H. E. MOUST
*president*

JAMES WOMACK
*vice-president*

HAROLD PHENIX
*2nd vice-president*

SAMUEL VAIL
*secretary*

W. R. ARNOLD
*treasurer*

EDMUND FURLEY
ALLEN PLATTER
*sponsors*

Left to right: front row—Hale, Magill, Bederman; second row—Grass, Kress, McKim, Hodge; third row—Knirr, Arnold, Kaemmerling, Vail; fourth row—Womack, Torian, Langham, Dibbern. NOTE: ear behind S. Vail belongs to E. Furley.

# ESCROLLUS SOCIETY

The Escrollus society was founded in 1945 for the purpose of bringing architectural students in contact with professional architects and providing for the study of the history, construction, and design of architectural art through group discussions. It is open to all architectural students.

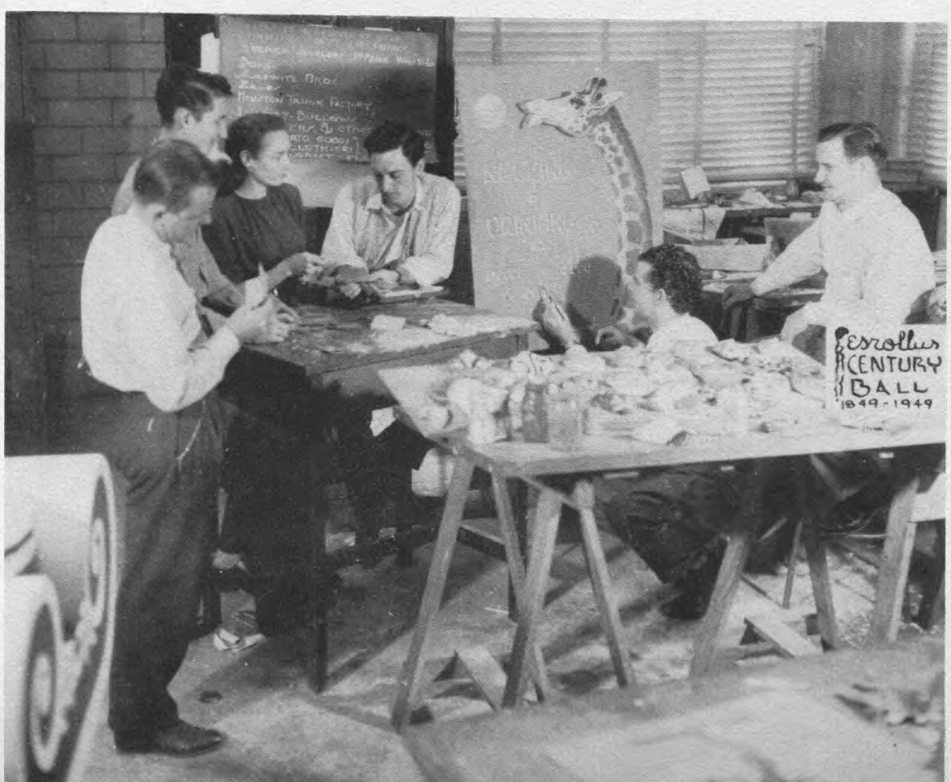


Making ready for the Escrollus Century Ball last year.

ARNOLD (SONNY) MERCADO
*president and team capt.*

JACK W. WIER JR.
*secretary and treasurer*

ARDIEN BENNAU RODNER
*instructor*

HARRY FOUKE
*sponsor*



E. W. ABBOTT

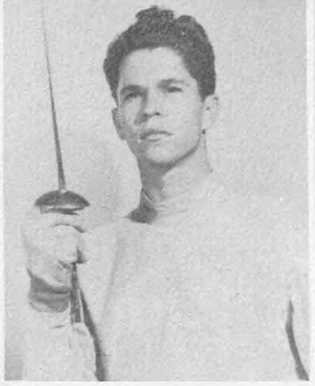

D. T. BATSON



H. C. BEATTY



D. M. BRAUN

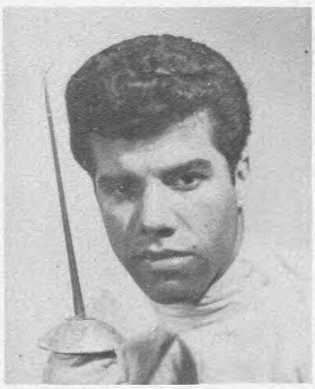

EDWIN FERRER



H. P. LANGSTON



ARNOLD MERCADO



JACK WIER

# FOIL CLUB

The fencing team, composed of members of the Foil club, follows the schedule of the Amateur Fencers League of America and represents the University at intercollegiate meets. They have met with teams from Rice, Texas A.&M., University of Texas, The Houston Fencing Club, and the Buccaneers from Galveston.



Coach Rodner



Saber practice

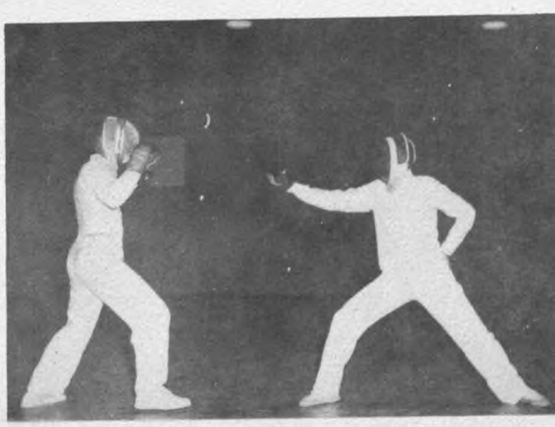

Touche!

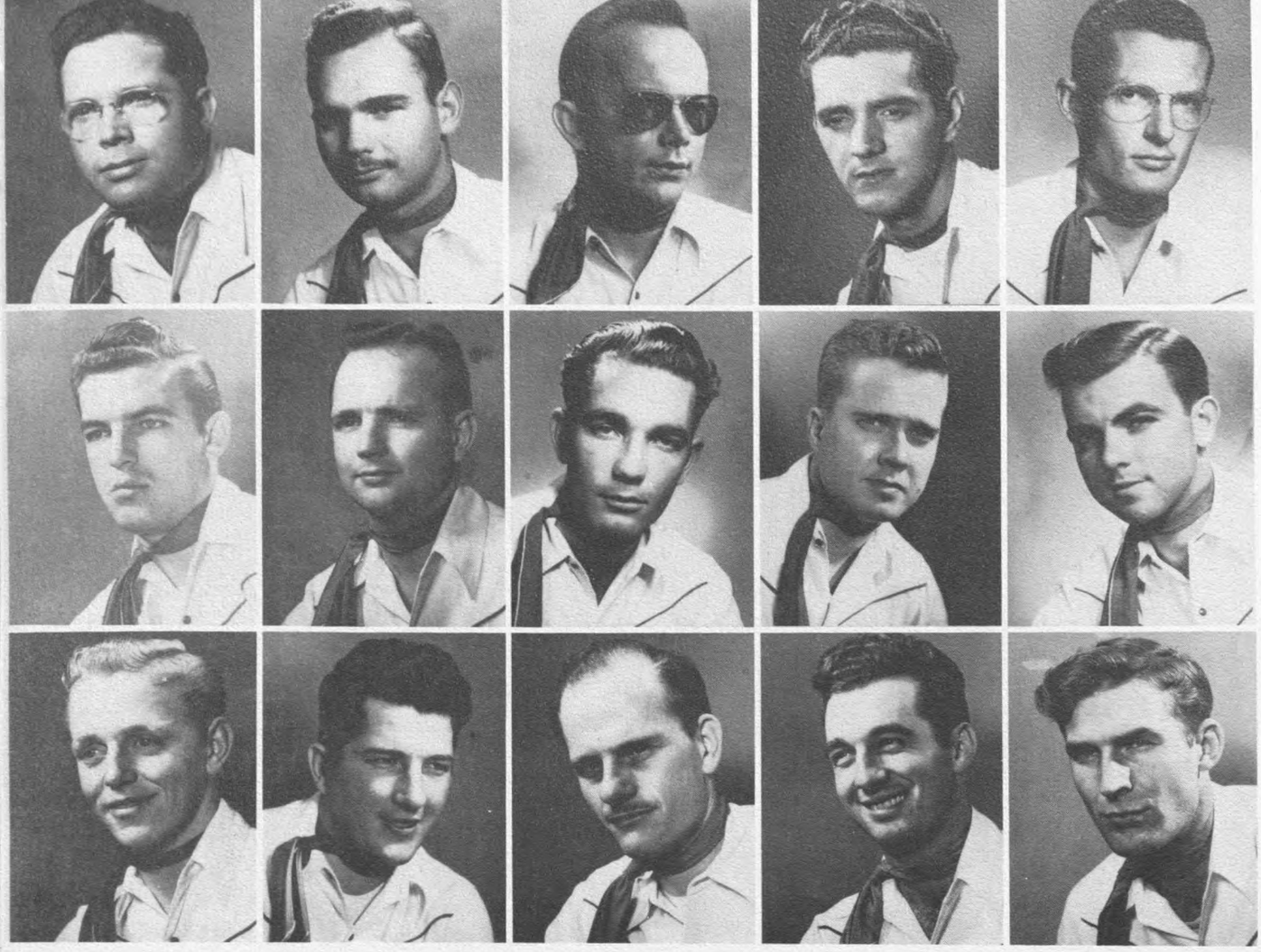

H. ARNETT
G. BLOVIN
R. CARNEGIE
L. DARBY
B. DE HAVEN

E. DIXON
E. EHLENS
C. ELLIOT
G. ENGLAND
B. GASTON

F. GLASS
W. GORE
G. HEATH
J. HENDERSON
L. IRICK

# FRONTIERSMEN

The Frontiersmen was founded in 1947 to create and promote school spirit, to back the football team to the fullest extent and to support the Frontiers Fiesta.

Members of the group marched at half-time of all home football games and several out of town games, were honor escorts at the Homecoming activities, and sponsored special trains to several out of town games.



Jones to Ray or vice versa



Ray "Santa" Croker

H. KIEREN
R. KING
J. LAMPLEY
J. LASKER
C. LEDET



E. McGILL
P. RANDOLPH
C. RAY
C. RAMSEY
R. SHULTZ



G. SHAFER
S. SHEPPARD
B. SMITH
J. VAUGHN
R. VINCENT



KEN S. JONES ..... *foreman*
EARL EHLERS ..... *strawboss*
RAY LEMMON ..... *trouble shooter*
LARRY GESCHKE ..... *section chief*



KEN JONES
*foreman*

STAN SHEPPARD ..... *story teller*
WESLEY NAGORNY ..... *paymaster*
HOWARD KIER ..... *sheriff*
CHARLES RAMSEY ..... *fence rider*

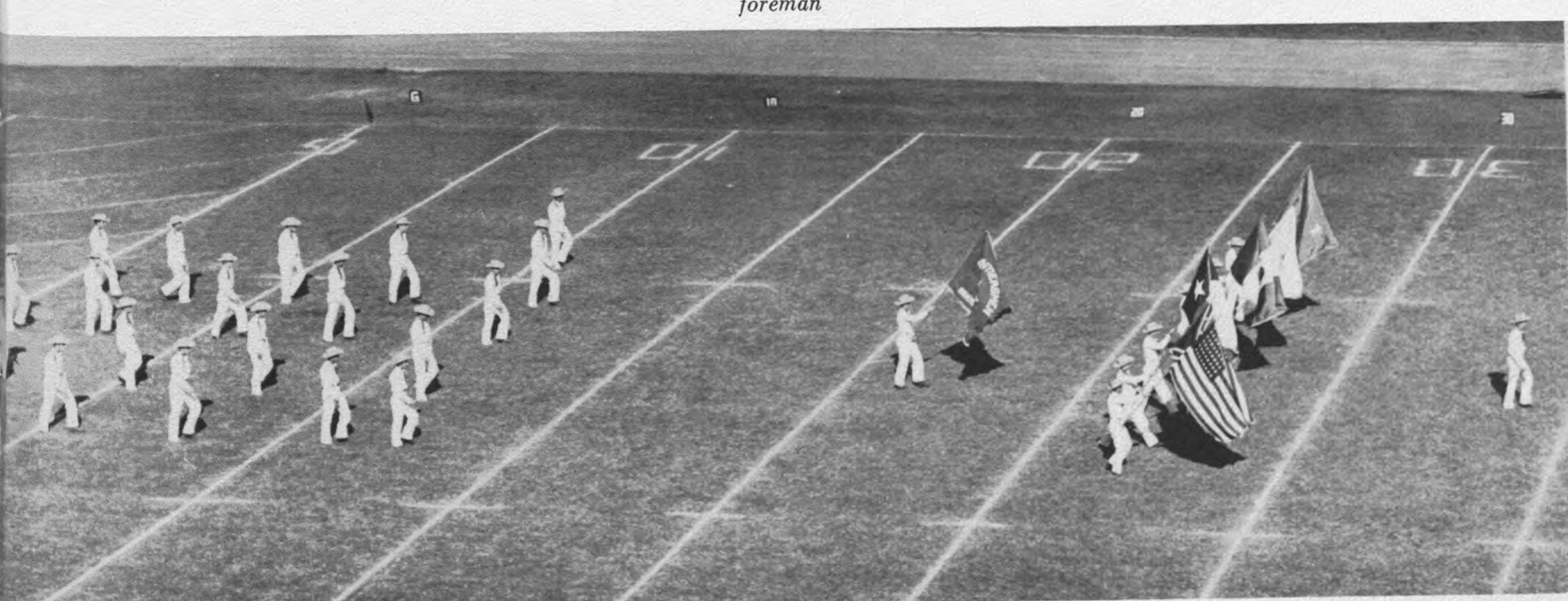

half time parade



ASTON PEGUES
*president*

CLARENCE DUGGAN
*vice-president*

MRS. EVELYN EDENS
*secretary*

JAMES STONE
*treasurer*

ARVIN DONNER JR.
*assemblyman*

MARY CHANCE
*librarian*

DR. WHITE
*sponsor*

Left to Right—front row: Miss Gresham, Steinhort, Grossman, Alderman, Kahanek, Dr. White; second row—Page, Odom, Muller, La Rogue, Enoch, Stoughton, Duggan, McNeill; top row—Elmore, Ulrich, Huff, Francke-Hansen, Donner, Hartman, McDonald.

# FUTURE TEACHERS OF AMERICA

The purpose of the Future Teachers of America is to study all the problems the beginning teacher may face. Meetings are held twice a month when the problems in teaching are discussed. Several speakers from various fields of education lecture at these meetings. Membership is open to all students interested in the field of education.



HARRY WISHNOW
*president*

IRVING WISHNOW
*vice-president*

BETTY KOBB
*secretary*

SEYMOUR CHAZEN
*treasurer*

BARNETT FRANKS
DR. HYMAN SCHACHTEL
*sponsors*



Left to right: front row—Garfinkle, Getz, Kobb, Danburg, Vitemb, H. Wishnow, Heffler, Simon, Melnick, Gardner, Bloom, Franks; second row—Lapine, Goldschmidt, Glaser, Nelkin, Weiss, Rosin, Heyman; third row—Kowalski, Weissberger, Slotnick, Zeigfinger, Feldman; top row—Lensky, Leff, Mayer, Wishnow, Waissman.

# HILLEL SOCIETY

The purpose of the Hillel society is to provide social, athletic, religious, and cultural activities for Jewish students at the University.

The society donated books to the University library through the past year and also sponsored a concession in the Frontier Fiesta in cooperation with the other religious organizations on the campus.

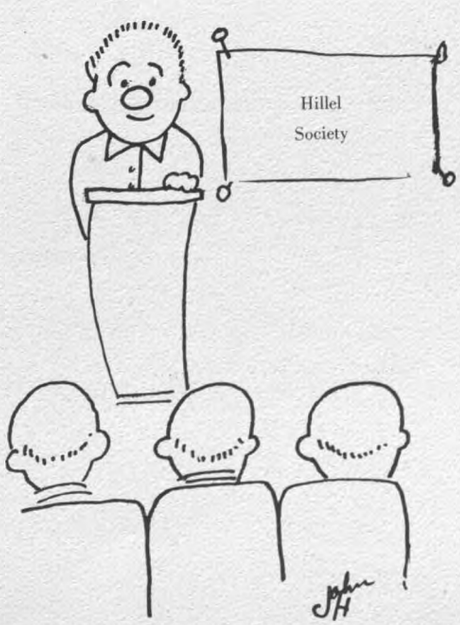



COZETTA BARTHOLOMEW
*president*

BETTY GRAHAM
*vice-president*

NORALIE BOYLES
*secretary*

LAURA MITCHELL
*treasurer*

SUE BERRY
*assemblyman*

MRS. FAY ANTHIS
*sponsor*

Left to right: front row—Graham, Bartholomew, Berry; second row—Batchelor, Bell, LaGrove, Hutchison, Saragusa, Abshier, Maurogeorge; back row—Platt, Roberson, Hutchins, Willrich, Finley, Lynch, Thomas, Daniell, Chapman, Pappadas.

# HOME ECONOMICS CLUB

The Home Economics club's main aim is to promote a better understanding of the department and the courses in order to make them more interesting.

The organization has charge of the maintenance of the student lounge in the Home Economics building and members of the club may be engaged to cook and serve dinners for the various campus clubs.

Membership is open to any student taking Home Economics.





Those busy Home Ec. girls.

W. L. FLETCHER
*president*

WALTER VINYARD
*vice-president*

HARLEY BLUE
*secretary and treasurer*

ROY VOSLOH
*assemblyman*

MR. A. L. CHOVANIC
MR. C. FREEMAN
*sponsors*



Left to right: front row—Eleson, McRae, Emmert, H. McRea; second row—Chovanec, Fraser, Manahan, Grunstein, Freeman; back row—Grant, Malone, Gibbs, Walmsley, Peppard, Fletcher.

# INDUSTRIAL EDUCATION SOCIETY

Thirteen students majoring in industrial education founded the Industrial Education society in June of 1948. It was organized for the purpose of studying and furthering manuel education through association.







CLEO WRIGHT
*president*

BILL CONNERS
*vice-president*

JO PENN
*secretary*

HECTOR OTERO
*treasurer*

CHARLES FERGUSON
*assemblyman*

DR. LOUIS KESTENBERG
*sponsor*

Left to right: Gilpin, Moore, New, Doctor Kestenberg, Conners, Otero, Koepke, Harrell.

# INTERNATIONAL RELATIONS CLUB

The International Relations club provides members with an opportunity to discuss current world affairs and their significance. Following a trip to the regional IRC Convention at Oklahoma A. & M. last spring, the University club sponsored a Texas Conference on the campus. This spring the IRC attended another regional Convention at Centenary College in Shreveport, La. IRC members also talked to the Junior Chamber of Commerce's International Relations committee.



It's Convention time and the IRC is ready.

KEITH HAWKINS
*president*

TED MAREK
*vice-president*

ROBERTA SISSON
*secretary*

DAN HARDY
*treasurer*

TRUMAN POUNCEY
*sponsor*



Left to Right: front row—Stekle, Lindsey, Harwell, Litowich, Titus; second row—Hawkins, Sisson, Redding, Moore, Smith, Erickson, Marek, Pouncey; third row—Hardy, Henderson, Poling, Harrison, Heath, Cummings.

# TAU CHAPTER

# KAPPA ALPHA MU

Kappa Alpha Mu, Tau Chapter, national fraternity of photo journalism, was organized at the University last spring and is composed of the news photography students on the campus.

Active in taking pictures for the Cougar and The Houstonian, Kappa Alpha Mu members have taken most of the news photos for those publications as well as for Public Relations.

KAM President Keith Hawkins is picture editor of the Cougar and KAM Treasurer Dan Hardy is picture editor of The Houstonian.



KAM's Pledge Initiation Banquet



1949 Fall Pledge Class



MARY ANN INGRAM
*president*

JOYCE WILSON
*vice-president*

MARIE WILSON
*secretary*

BARBARA BAUMANN
*treasurer*

SUE GARRISON
*sponsor*

Left to right: front row—Miss Garrison, M. Wilson, J. Wilson, Ingram, Blakely, Baumann; second row—Behrens, Japhet, Maynard, Pritchett, Reynaud, Wigley, Daniell; top row—Weatherford, Rogers, Haverkorn, Housh.

# LANYARD CLUB

Lanyard club members are organized to further the activities of the women's physical education department and to offer the opportunities of professional experience to women physical education majors. One of the more active organizations on the campus, the club stimulates intramural activities among the other campus groups.

Lanyard club activities this year include arranging intramural tournaments in volleyball, basketball, soccer, badminton, tennis, archery, and softball. A Frontier Fiesta concession was also operated.

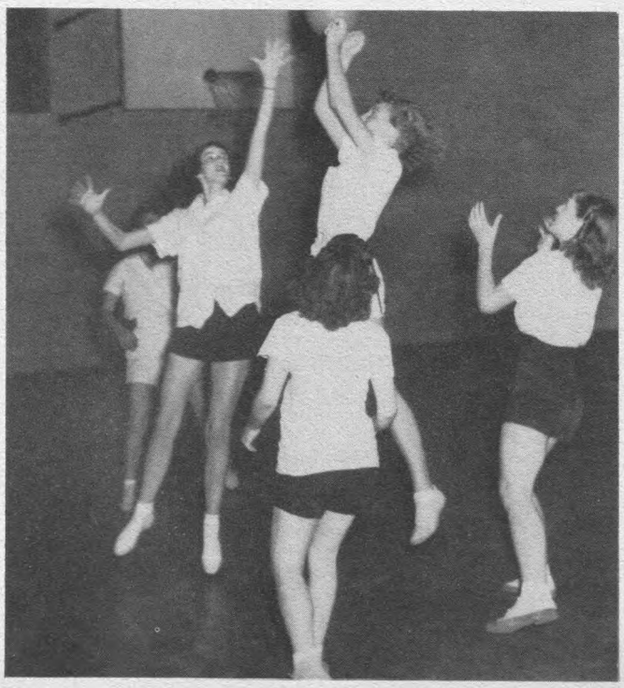

Girls' Basketball, a favorite Lanyard sport.

JEAN HICKLE
*president*

MARTHA SUIT
*vice-president*

MARGRET RATLEY
*secretary*

BERTHA LEON
*treasurer*

SALVADOR RODRIGUEZ
*assemblyman*

ELIZABETH BRANDON
FRANCOISE SECHET
*sponsors*



Left to right: front row—Rose, Hickle, Padgett, Willard, Allen, Wilson; second row—Morales, Yarborough, Radoff, Sechet, Applebaum, Gilmore, Panlu; back row—Lomonte, Hooper, Larsen, Branden, Edwards, Arthur.

# LE QUARTIER LATIN

Le Quartier Latin was organized in 1934 for the purpose of furthering the knowledge of the language and culture of France. Membership of the group is open to all students of the University who are interested in French Culture.

At the present time the club has a club room of its own with an exhibit of articles from France. One of the organization's major projects to date is the shipping of packages of clothing to the war stricken people of France.



Editorial Meeting of Le Bayou's Staff



TED BREWER
*president*

MARION NELSON
*vice-president*

BARBARA MENTON
*secretary*

ADA RUTH KIRK
*treasurer*

FRANK SHOWN
*assemblyman*

Left to right: front row—Brewer, Menton, Nelson, Farmer, Foster, Windish; second row—Lehmann, Roy, Vargas, Jennings, Sims; top row—Peeples, Rutledge, Looney, Stone, Elmore, Smysley.

# MENTAL HYGIENE SOCIETY

The Mental Hygiene society was organized in April 1949 to study community problems from the standpoint of the child, the adolescent, and the adult. The major objectives of the organization are to better the living conditions of those confined to mental institutions, to interest others in helping them, and to study community needs of the mentally ill.



Andy talks to M. H. S. members

BRYANT YOUNG
*president*

CHARLENE McALPINE
FRANK STOFF
*vice-presidents*

DONALD FAGAN
*treasurer*

PATSY ALDERMAN
ARVIN DONNER JR.
*religious rep.*

BARBARA BELL
*publicity*

BETTY LILLY
*worship*

WALTER BOWDEN
*conferences*

McMURRY S. RICHEY
*director*



Left to right: front row—Selstad, Bowden, Lilly, Young, McAlpine, Bell, P. Alderman, Stoff, Fagan; second row—Mr. Richey, Swaty, Andrews, Fagan, McRaney, Willrich, Bassham; third row—Taniguchi, Moore, S. Alderman, Kimball, Leath, Sorensen, Murray, Walters; fourth row—Rees, Hall, Prince, Donner, Fu, Beckendorf; top row—Looney, Kennedy, McBride, Hebert, Woods, Meek.

# METHODIST STUDENT MOVEMENT

The Methodist Student movement in the University of Houston is a unit of the National and State Methodist Student Movement through which the Methodist Church serves its students and their educational institutions.

The elected MSM Council and the MSM Director endeavor to help students develop an intelligent religious life and thought, study effectively and responsibly, find meaningful vocation, and prepare for active citizenship and Church leadership.

Means toward these ends include: "Friday Forums" and other discussions; a newsletter, "The Lamplighter"; delegations to student conferences; inspirational retreats; circulation of religious literature; cooperation in the educational work of the University; service of a full-time MSM Director as pastor, counselor, and teacher.



Houston delegates to the Texas MSM Conference,
Mineral Wells, Nov. 25-27, 1949.



HOWARD GENTRY
*president*

FRANK CARPENTIER
*vice-president*

BETTY WITBECK
*secretary*

THOMAS KELLY
*treasurer*

H. C. STEVENS
*sponsor*

Left to right: front row—Moore, David, Fuller, Matranga, Silberstein, Marcello, Kettler, Dougherty, Leyva, Heaton, Dixon, Witbeck, Cardona, King, Miller, Coultier, Secrest, Gerace; second row—Webb, Thompson, Kelly, Davis, Cooper, Enoch, Farkas, Angeli, Chapa, Couples, Spedale, Thompson, David, Nastropil, Sheffield, Gentry; back row, standing — McNutt, Ballie, Ezell, Ludrick, Schultz, Smith, Bull, Gaudel, Escobar, Espinosa, Garcia, Tyndall, Wilburn, Taylor, Usher, Henniger, Eskowitz, Hibbard, Mamarchev, Best, Rutherford, Spies, Strickland, Dr. Ferguson, Krueger, C. Smith, Carpentier, Keith.

# MORTAR et PESTLE

The Mortar et Pestle club of the School of Pharmacy is in its third year of service. The group was founded for the purpose of creating a greater interest in Pharmacy, to provide a closer relation between the members and practicing professional pharmacists, and to offer social contacts for members.

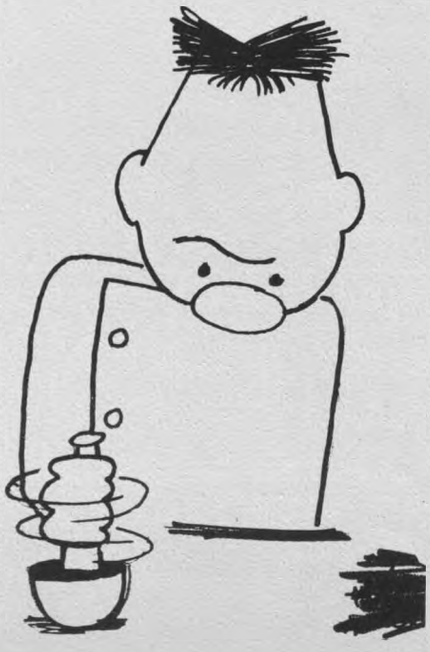

JAMES W. EARLY
*president*

RICHARD TITUS
*vice-president*

ENRIQUETA CASTILLO-CALLE
*secretary*

MARY F. HEANEY
*treasurer*

FATHER GEORGE, MISS MARY KELLY
*sponsors*



Left to right: front row—Alexander, Schmitt, Dobard, Castillo-Calle, Saragusa, Gullo, Harwas, Cruz, Gallagher, Hochenauer, Swiler, Rivas, Cechin, Hardy, Giammaiva; second row—Rose, Hardey, Hubert, Sullivan, Miss Kelly, Young, Duplechain, Sanchez-Woodworth, Campos, Simpson, Guarino, Black, Giraud, Heaney, Hawthorne; third row—Walker, Castille, Lamonte, Cathey, Wuderlich, Soland, Grimando, Glass, Titus, Bourgeois; back row—Father George, Early, Grant, Kovach, Totah, Underwood, Felsman, unidentified, Adams, Komarek, Parkerson, Rodriquez, McMasters, De los Santos.

# NEWMAN CLUB

Catholic students are offered an opportunity to deepen their spiritual and enrich their temporal lives through a balanced program of the Newman club in religious, intellectual, and social activities. Retreats during Advent and Lent and study groups on Sunday afternoons are regular Newmanite activities.

Last spring members attended a convention in Mexico City. The occasion was the International Meeting of Pax Romana in that city and was attended by Newmanites from all over the world.



Father George, *sponsor*



Preparing for Mexico



And seeing it.



MINERVA BLACK
*president*

BARBARA IRELAND
*vice-president*

MARY ELLEN ALLMAN
*secretary*

STASIA HEFFLER
*treasurer*

ROSEMARY AVENT
*assemblyman*

BETTY LOU DAVID
*secretary pro tempore*

CLARE BUVENS
*historian*

MR. JOSEPH HENKEL
*sponsor*

Left to right: front row—Richardson, Black, Puls, Enloe, Heffner; back row—Mr. Henkel, Rowsey, Cushman, David, Ireland, Rhea, Mr. King, Godbey.

# PHI BETA

Purpose of Phi Beta, the national music and speech honorary fraternity, is to promote the best in music and speech and to live a life of service for the University and for the fraternity. Members must be majoring in music or speech with 30 hours credit and a "B" average scholastically. Phi Beta members are active in most University activities of a musical or speech nature.

Since organization, Phi Beta has given four scholarships to music students.

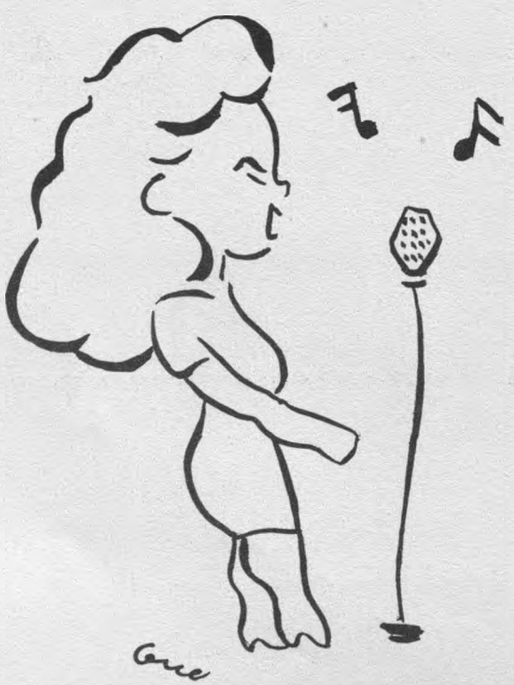

MAURICE HARRELL
*president*

PHILLIP BROCHSTEIN
*vice-president*

HARRIETT JAMES
*secretary*

ISABEL ZEIGLER
*treasurer*

CAROLYN BOND
*historian*

BILL RESSEL
*sergeant at arms*

JEAN ROSA
BESSIE EBAUGH
*sponsors*



Left to right: front row—Harrell, Davidson, Navarro, Butler, Stewart, James, Murdock, Weiss, Rosa, Williamson; second row—Kaplan, Gadbey, Bond, Ressel, Warren, Pollard, Legate, McAlpine, Leff; third row—Grass, Brockstein, Richter, Lewis, Crain, Bell, Thompson, Jackson, Mayer; back row—Morrison, Gandin, Hall, McStravick, Carroll, Scausillo, Jones.

# PHI THETA KAPPA

Phi Theta Kappa, formerly the Junior Scholarship society, strives to promote scholarship, develop character, and cultivate a fellowship among the students at the University.

Its purpose is to raise scholarship standards and membership is open to all students with a 2.3 average. Among the activities of the group each year is participation in the Frontier Fiesta, and representation at the National Convention each year.





BILL SIMS
*president*

D. PAPANDRIANOW
*vice-president*

LENA BONO
*secretary*

HUGH BROWN
*treasurer*

DR. H. J. SAWIN
DR. CATHRINE COMINSKY
*sponsors*

Left to right: front row—Grove, James, Ehlert, LeVine, Sengelmann, Jelson, Waissman; second row—Miller, Papandrianow, Ferguson, Radoff, Cominsky, Kirschner, Harris; back row — Bono, Sims, Brown, Byrd.

# PRE-MED SOCIETY

The Pre-Med society was organized for the purpose of helping pre-dental and pre-medical students become acquainted with the profession of their future.

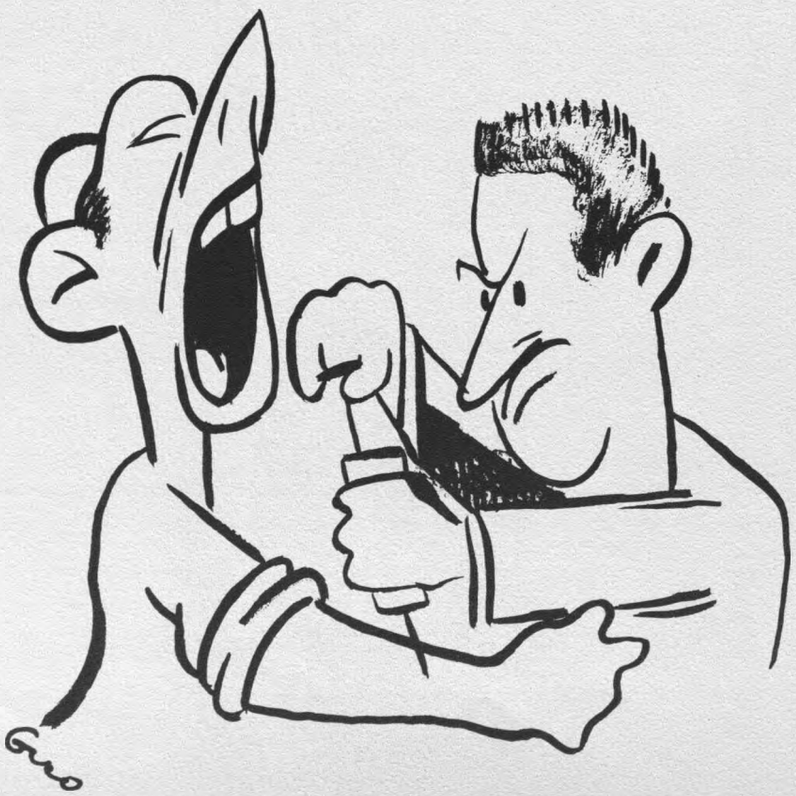

MARGIE STAUFFER
*president*

HUGH NORMAN BROWN
*vice-president*

HORACE WILSON
*treasurer*

GEORGE NEW
*assemblyman*

JANET BOLTON
*alternate assemblyman*

REV. BOB McLAREN
DR. ERNEST C. SHEARER
*sponsors*



Left to right: front row—Womack, McCutcheon, Leatherwood, Stevenson, Morgan, Hurlinger; second row seated—Stauffer, Wilson, Crossman, Gaston, Washburn; back row—Fox, McCall, Spoor, Julian, Bateman, Wilson, Walker, Burroughs, Beecher, Rev. McLaren, Yancey, Plapp, Marley, Bing, O'Connor.

# PRESBYTERIAN STUDENTS ASSOCIATION

The P.S.A. was organized to promote Christian fellowship among students, and to relate the interests and academic goals of the students to the ongoing work of the church in our modern world. Activities include adoption of a Greek war orphan, and plans to send a member of the organization to Europe for reconstruction work this summer. Correspondence is carried on with six foreign universities for the publication of a newspaper which gives the group an opportunity to express its views and hopes on a world wide basis.



President Stauffer

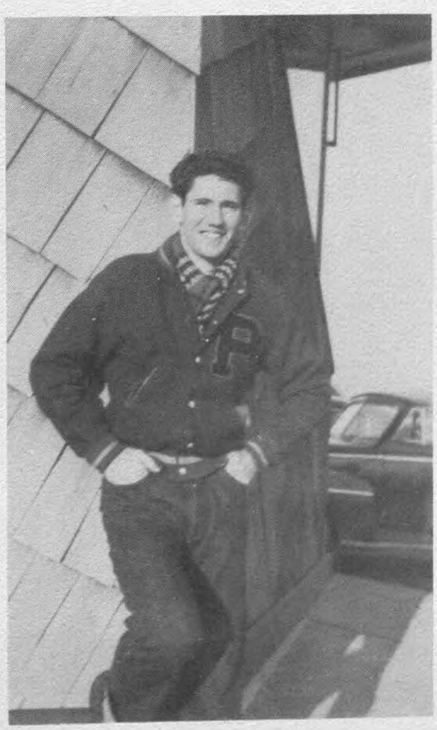

Treasurer Wilson



Representative Washburn



KEITH HAWKINS
*president*

BILL POWELL
*vice-president*

RUTHMARY ANDERSON
*secretary*

PETE GILPIN
*assemblyman*

JIM PALMER
N. S. PATTERSON
*sponsors*

Left to right: front row—Gibb, Hawkins, Moore, Clark, Wilson, Huddleston, Bell, Allen, Willrich, Sommerall, Fauor, Willis, Sherrell, Palmer, Patterson; second row—Edgar, Wright, Allen, Willard, Johnson, Moore, Sawyer, Ault, Eddings, Matejowsky, Hachinauer, Sisson, Wilson, Cullum; third row—Conway, Christian, Powell, Fergueson, Kouts, Hopkins, Weiss, Catalan, Merrick, Anderson, Wilson; back row—Wick, Rosen, Underwood, unidentified, Brochstein, Bolin, Carson, Bush, Taylor, Poling, Stewart, Kitchens, Harold.

# PRESS ASSOCIATION

To promote journalistic functions and to promote social gatherings on the University campus is the aim of the Press Association.

Membership of the group is composed of members of the Cougar and Houstonian staffs and anyone interested in journalism.



Press Club Christmas Party

IRVING A. TAYLOR
*president*

KENNETH GRIFFITH
*vice-president*

PAULA BEGGS
*secretary*

DR. S. B. RED
DR. M. A. ZACCARAI
MISS E. PEDERSON
*sponsors*



Left to right: front row—Currie, Windish, Unidentified, Mrs. Taylor, Taylor, Wright, Griffith; back row—Lehmonn, Shown, Looney, Woods, Scott, unidentified, Smysley, unidentified, Jacobs, Welch, Hooper, Roach, Peterson, Crouch, Pederson, Red, Zaccarai.

# PSYCHOLOGY CLUB

This organization provides an opportunity for psychology students to meet with faculty members and outstanding persons in the field of Psychology and discuss psychological principals and problems.

The theme of the organization is that "psychology is a way of life" and the club has placed much emphasis on demonstrations and experiments this year.



Kind a cool that day



BERT ST GERMAIN
*president*

MADGE BRYDSON
*vice-president*

TERRY BRYDEN
*secretary*

BOB SCHNARR
*treasurer*

Left to right: front row—Schmarr, St. Germain, Brydson; second row—Lipp, Edwards, Bond, McCracken, Smith, Cain; third row—Hitchcock, Richardson, Vaughan, Staerker; fourth row—Catalan, Schwartzkopf, Hinger, Anderson, Boozer.

# RADIO GUILD

The Radio guild was organized this year to present actual radio programs on the University of Houston's radio station and to foster service for the entire school.

Members of the group are active in the production of recordings of student events, such as special programs and pep rallies.

Any student who is taking courses in radio are eligible for membership in the club.




At the mike or the control board, the Radio guild is busy.

CHARLIE SNYDER
*president*

CAROLYN RICHTER
*vice-president*

BOBBYE JEAN RICHARDSON
*secretary*

JOY STILLWELL
*treasurer*



Left to right: front row—Wishnow, DiChiara, Rowsey, Stillwell, Staerker, Brydson, Miller; second row—Lawrence, Clement, Slotnick, Puls, Richardson; third row— unidentified, Catalan, Collins, Brochstein, Davis, Lipp; fourth row—Paris, Paredez, McCracken, Boozer, Larsen, Dickerson; top row—St. Germain, unidentified, Coblenz, Miss Blount, Mr. Rittenour, Miss Lenert, Reih, Hitchcock, Schnarr.

# RED MASQUE PLAYERS

One of the most active groups on the campus, the Red Masque players are also one of the oldest organizations at the University of Houston. Started in 1932, the club is composed of drama students and those interested in the field. The Players are the backbone of the student plays on the campus and Red Masque talent participated in Varsity Varieties this year.

Starting off the year with production of "Hasty Heart", the group has produced a long list of successful dramas for the enjoyment of students.



Florence Schwartz and Chris Miller in "Anna Christie"



W. M. ROBINSON
*president*

J. S. PUMILIA
*vice-president*

B. W. STRICKLAND
*secretary and treasurer*

M. H. DACE
*sponsor*

Left to right: front row—Robinson, Davis, Green, Willson, Rothrock, Pumilia, Fowler, Bethune, Jarvis, Strickland, Wolf; second row—Dace, Powell, Roberts, Krasoff, Morille, Dossat, Born, Little, Cass, Perez, Kosmac, Sumicek; back row—Fields, McDonald, Johnston, Legg, Rose, Holsomcack, Orsak, Joiner, Parish, Barton, Felder, Williamson, Andreas, Green, Theriot, Bryant, Corbin, Witt, Kunetka.

# REFRIGERATION SERVICE ENGINEERS SOCIETY

The Refrigeration Service Engineers society was organized to promote the technological knowledge of the students, followship among the members, and to enable the future service engineers to become acquainted with practical problems to be met in the field.

## MEMBERS TOUR SHAMROCK

Air conditioning Unit

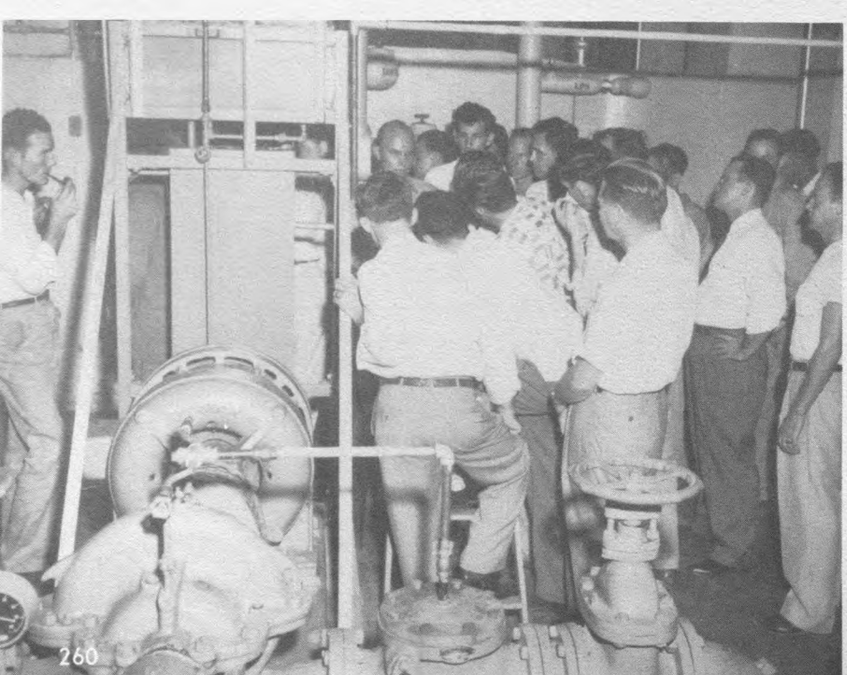

Control room

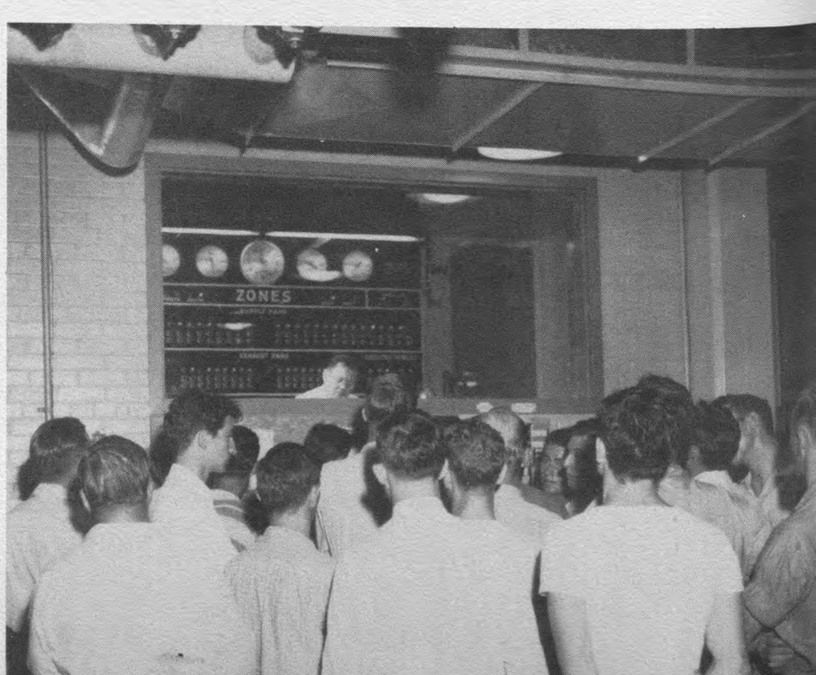

B. C. CUNNINGHAM
*president*

J. K. LAMB
*vice-president*

M. M. MILLER
*secretary*

F. E. RAGLIN
*treasurer*

D. W. REILEY
*sponors*

P. M. FITZHUGH
*sponsor*

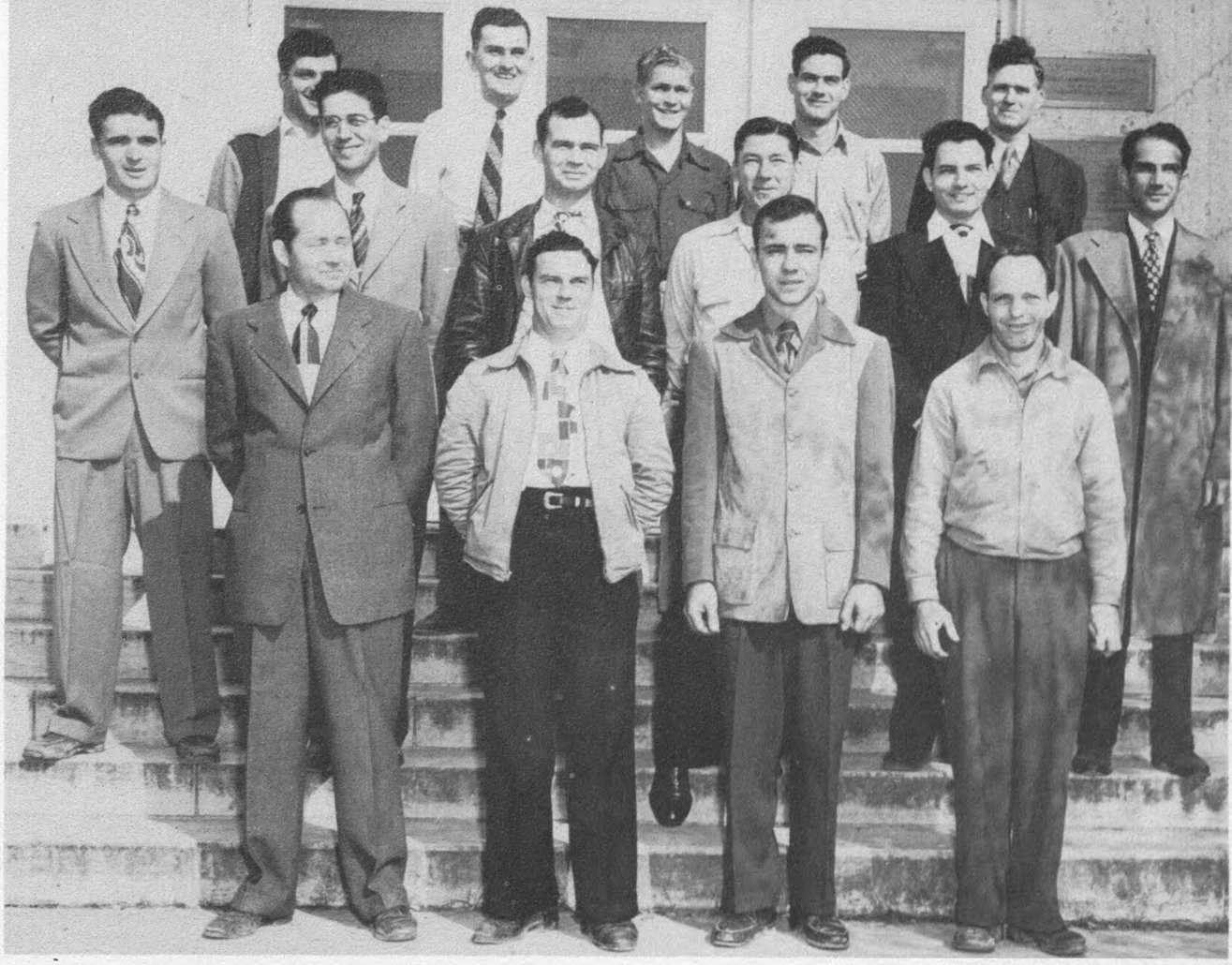

Left to right: front row—Cunningham, Bilnoski, Miller, Utting; second row—Freeman, Esau, Riley, Wilder, Davis, Raglin; Third row—Maenza, Luczok, Campbell, Phipps, Fitz Hugh.

# SHORT CIRCUIT

The Short Circuit club was organized to promote greater interest in the electrical field on the campus and give the opportunity of carrying on extended study and ideas.

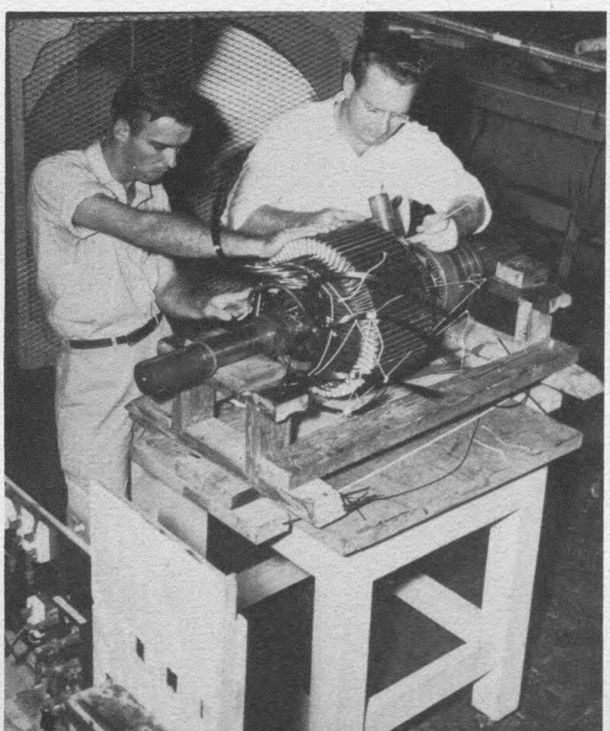



VINCENT COTTRILL
*president*

JACK FOWLER
*vice-president*

JAMES HAWKINS
*secretary*

DONALD McKUSKER
*treasurer*

J. T. ELROD
*sponsor*

Left to right: front row—Tuttle, McKusker, Zilich, Shiller, Kellerman, Hochman, Cottrill; second row—Fowler, Miller, Unidentified, Howarth, Cifra, McWhorter; back row—Elrod, Hawkins, Bourgeois, Foster, Payne, Stroup, Hall, Brown, Lininger.

# SOCIETY FOR THE ADVANCEMENT OF MANAGEMENT

The University's student chapter of the Society for the Advancement of Management was organized in the fall of 1948 by J. T. Elrod, faculty sponsor. The organization is the recognized national professional society of management people in industry, commerce, government, and education.

The student chapter is active in arranging for prominent speakers from the field of management. A survey was conducted this year by members to determine what executives consider most important in personalities of college graduates.

## S. A. M. EXECUTIVE COMMITTEE



Left to Right—Payne, Hall, Foster, Shiller, Cottrill, McKusker, Brown, Hochman.

F. KRAUSKOPH JR.
*president*

STEVE LOY
*vice-president*

LINDSAY ROBERTS
*secretary*

G. H. BROWN
A. B. CHERRY
G. H. WALLACE
*board members*

W. CARDWELL JR.
J. T. CARTER
*sponsors*

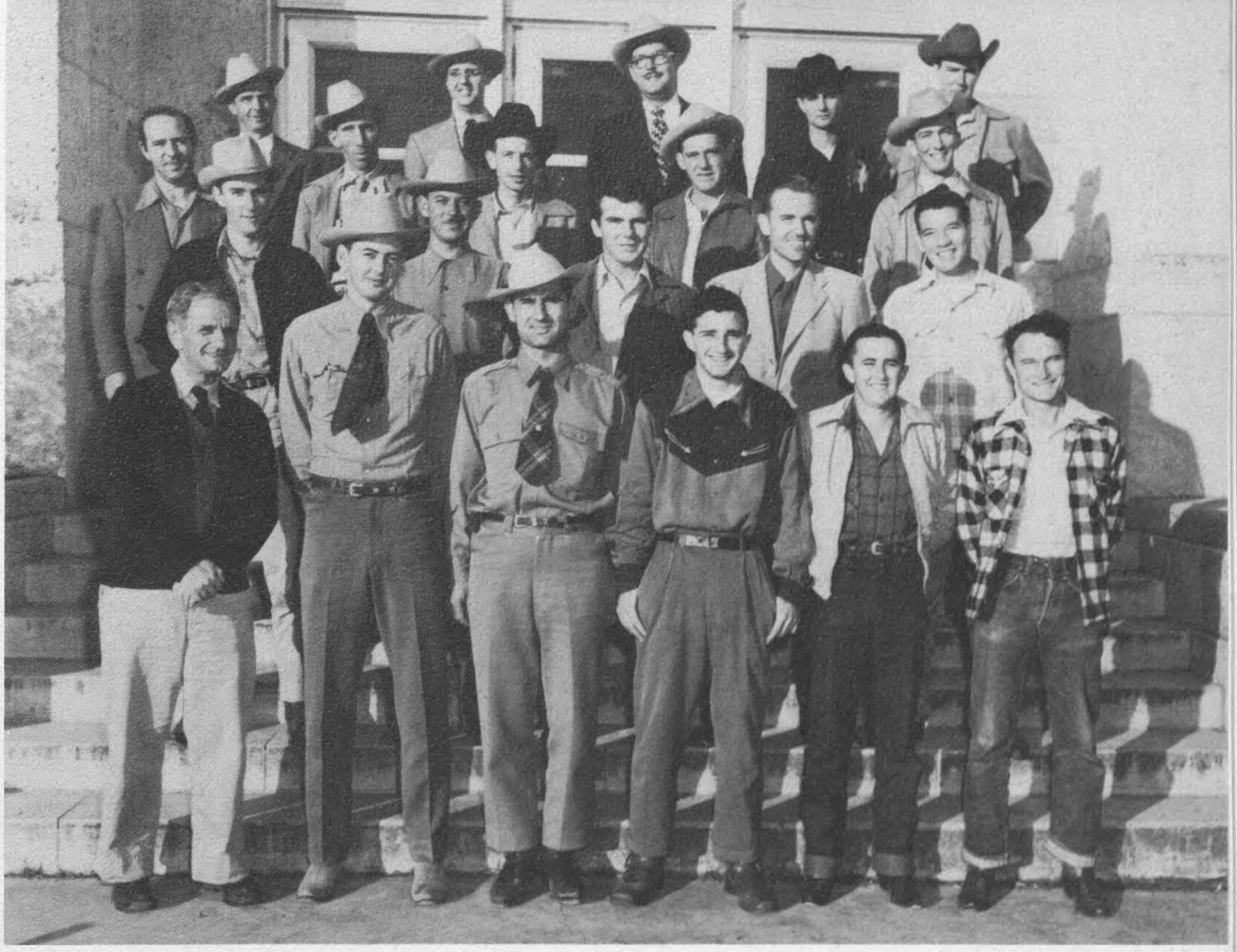

Left to right: front row—Smith, Loy, Krauskopf, Broughton, Merideth, Ratcliff; second row—Roberts, Walker, Arrington, A. Smith, Hefner; third row—Berntson, Cherry, Wallace, Breen, Peveto; back row—Cardwell, Carter, Brown, J. Smith, Schumacher.

# STOCK AND STOLON

The Stock and Stolon was organized this semester for the purpose of promoting an interest in agriculture in the Gulf Coast area. Membership consists of students of the newly-established agriculture department.

Although the organization is one of the most recent additions to the University's family of clubs, Stock and Stolon shows promise of becoming one of the fastest growing of that family.

AGRICULTURAL ORGANIZATION DINNER—DECEMBER, 1948





CHARLES L. BUCK
*president*

CHARLES GERLOVICH
*vice-president*

JACK HUFFMAN
*chief engineer*

BARBARA BROWN
*secretary*

VIRGIL BERKSTRESSER
*treasurer*

JACK WIER
*assemblyman*

Guest speakers for the Society this year include, left to right: Homer Briggs, Reed Roller Bit; Louis Krauss, Metal Products Inc., D. F. Saurenman, Oil Tool Co.; J. D. Bailleres, Supply Co.; Howard G. Boswell, Mission Mfg. Co.; and G. L. Freeman, Steel & Machine Tool Sales Co.

# SOCIETY OF ENGINEERS



Feeling lowdown?

Formed shortly after the University was founded, the Society of Engineers is one of the oldest campus groups. Made up of Engineering students, the club has approximately 150 members.

Guest speakers address the organization bi-monthly on newest engineering techniques, problems, and new developments. Field trips are conducted each semester to observe industry. Climax of the year is the annual banquet honoring graduating members.

Social activities include barbecues, picnics, and dances.



At the annual banquet



One of many picnics

JACK POPHAM
JAMES NICKERSON
JAMES SPRACKLEN
WILLIAM MILLER
*board of directors*
CLYDE GAMBLE
*sponsor*
CHARLES GERLOVICH
ROSS SELINE
*programs*
PETER McSTRAVICK
K. J. BRUNER
*publicity*



# SOCIETY OF ENGINEERS



That chow line looks popular

Doctor Kemmerer speaks at the S. of E. Banquet






Under the banner of the Engineers



Look, no slide rule



DON WILHELM
*president*
football



BERNARD PURDUM
*vice-president*
football



WILLIAM BUTLER
*treasurer*
football

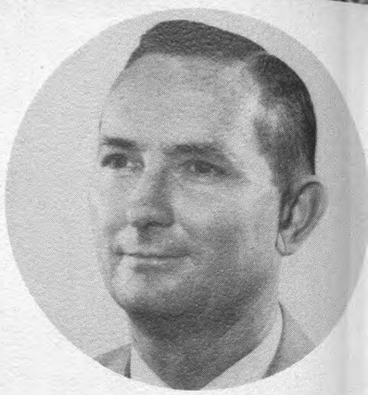

DR. STOVALL
*sponsor*

# VARSITY "H"



SAM ALLESANDRA
basketball
*manager*

GERALD ARNOLD
baseball

AUBREY BAKER
football

BILL BIDWELL
football



CHARLIE BROWN
baseball
*manager*

L. Z. BRYAN
football

HULEN BUSCH
track

ROBBY CAMPBELL
football



SAM CAMPISE
baseball

SANFORD CARR
football

MAX CLARK
football

FELIX FRAGA
baseball

Organized back in the Fall of 1946, the Varsity "H" Association is composed of University of Houston athletic lettermen. Members of this club must have participated in athletic events and been awarded a Varsity "H" letter, been duly initiated, and have paid the dues of $5.00 per year.

During the year, the Varsity "H" club sponsors its annual Sweetheart Ball, and elects its sweetheart at this time, presents moving pictures of the football games, entertains visiting athletic teams, and corresponds with similar organizations at other colleges and universities. Every year the Varsity "H" club sponsors a show in Frontier Fiesta.



DAVID GREGG
football

JOLLY HARTSELL
football

ROBERT HOLLMAN
baseball

JAMES HUMBLE
football

# ASSOCIATION

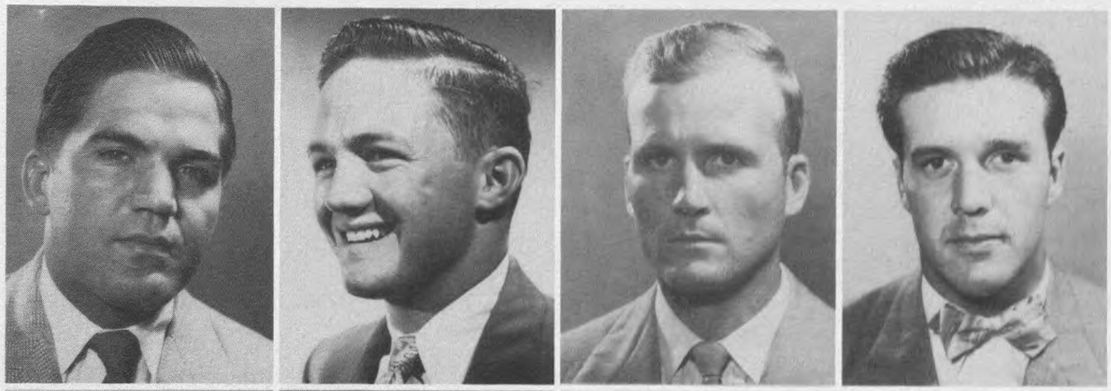

FRANK HURTTE
football

CLIFFORD JETT
track

BUCK MILLER
football

BILL MOELLER
football

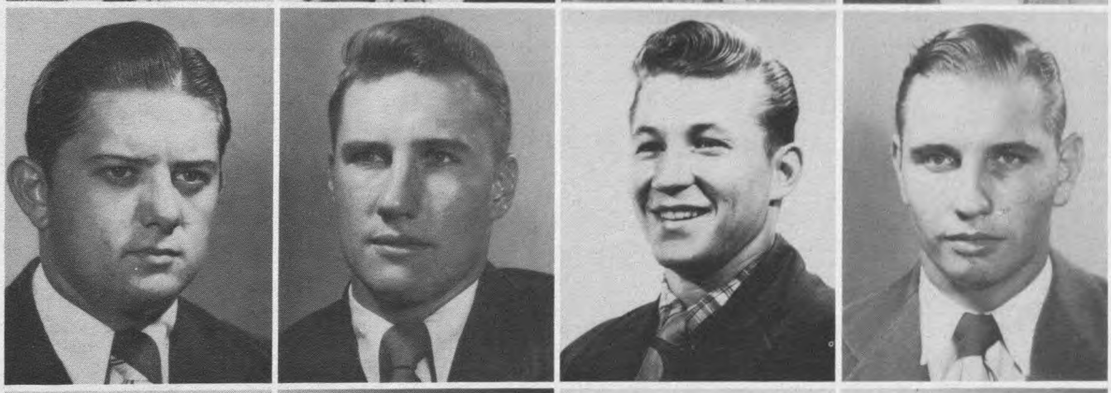

BILL MYERS
football

ALAN NEVEAUX
football

JOHN O'HARA
football

IVIS RISTER
football



FRANK RODDY
football

BOYD TINGLE
football

HARRY TRAVERSO
baseball

ROLAND WALTON
baseball

Every year, during the month of May, the members of Varsity "H" club holds an annual barbecue and initiation for all of the athletes who have participated in Varsity sports the previous year.

The purpose of the club is to perform the functions of a "service" organization for the whole athletic program, to nourish a special spirit of regard for the Varsity "H", and to foster a spirit of loyalty in the hearts of those who uphold the athletic prestige of the Red and White.

Other Varsity "H" members include: Bill Cook, treasurer; L. D. Hendrix, master of arms; Gilbert Luton, Connie Pontikes and Marvin Reichle.



HAROLD HULEBAK
*president*

DALE CARPENTER
*vice-president*

A. J. KAWALSKI
*secretary*

Left to right, front row—Kawalski, Watson, Carpenter, Hulebak, Hale, Prince; second row—Keirer, Dixon, Jones, unidentified, Magill, Grant; back row—Alexander, Nagorney, Shephard, Darneille, Smith.

# VETERANS' CLUB

The Veterans' Club is open to all veterans enrolled in the University of Houston. The purpose of the club is to keep veterans posted on all legislation concerning veterans and their interests.

Major project of the club is to donate a monument to the University in honor of all veterans of World War II.

ARTHUR PETERSON
*mayor—fall*

J. R. LOCKRIDGE
*mayor—spring*

GEORGE McCLINTOCK
*mayor protem*

W. L. BRADSHAW
*secretary and treasurer*

JOHN GOLDSMITH
*editor*

ED HOWARD
*sergeant at arms*

R. O. JONAS
*sponsor*

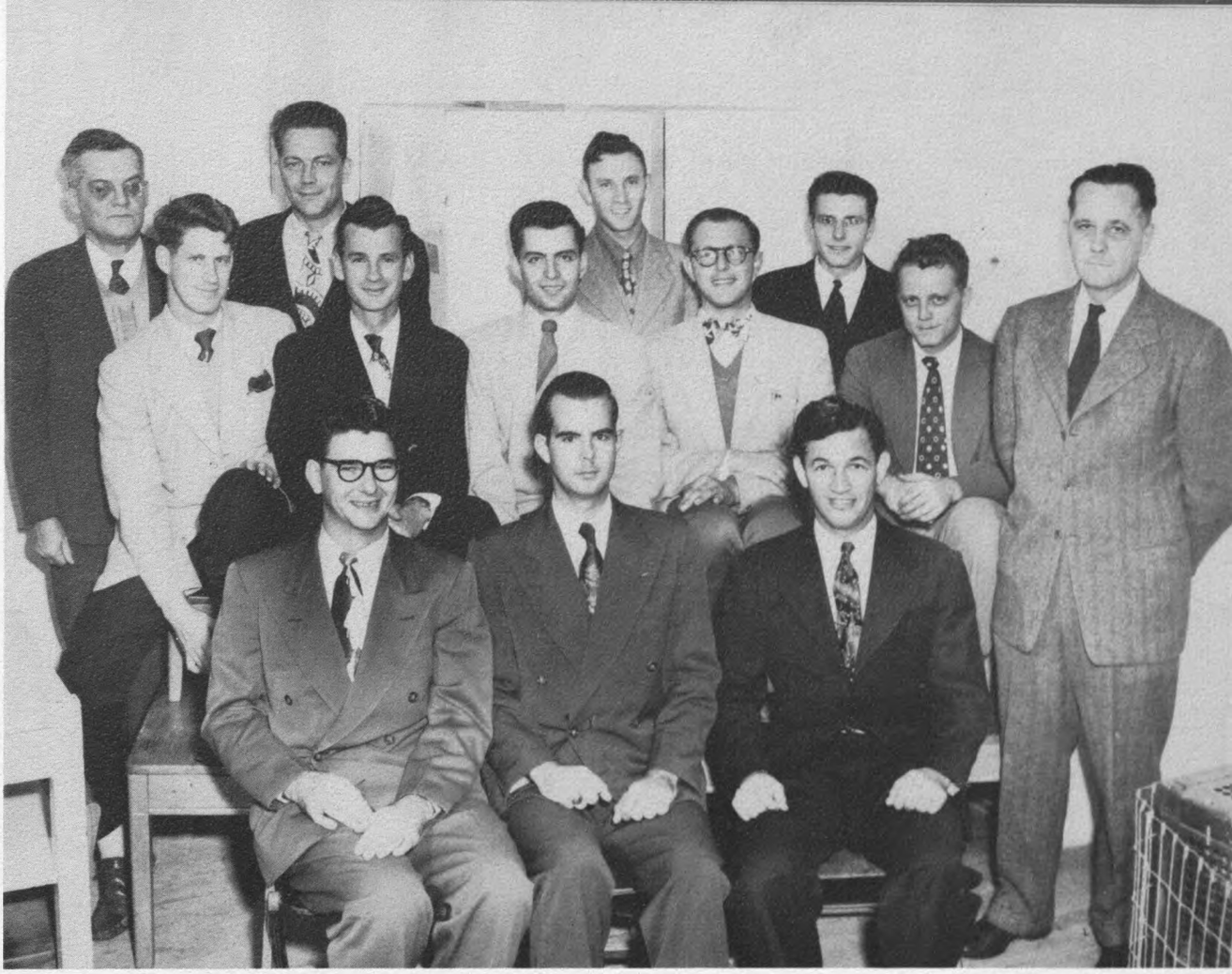

Left to right, front row—Bradshaw, Peterson, McClintock; second row—Grant, Lockridge, Kane, Goldsmith, Sweeny, Wright; back row—Mr. Jones, Ferguson, Ledet, Bossy.

# VILLAGE COUNCIL

The Village Council is the legislative body of the University of Houston Veteran's Housing Project. Its membership is made up of residents of the village who are elected by popular vote. Elections are held once each semester and the officers are selected from the representatives of each district.

Trailers of the Housing Project

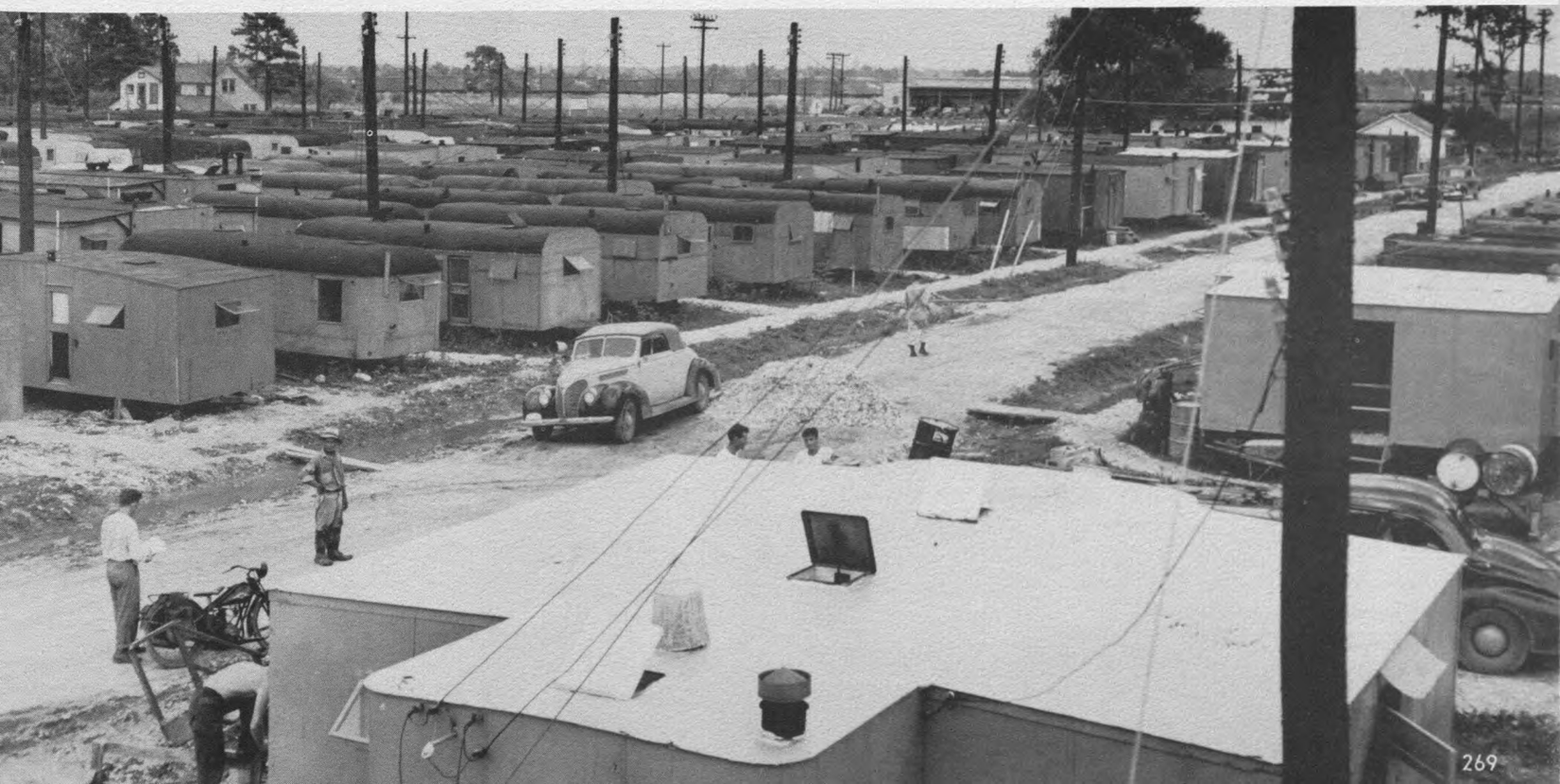

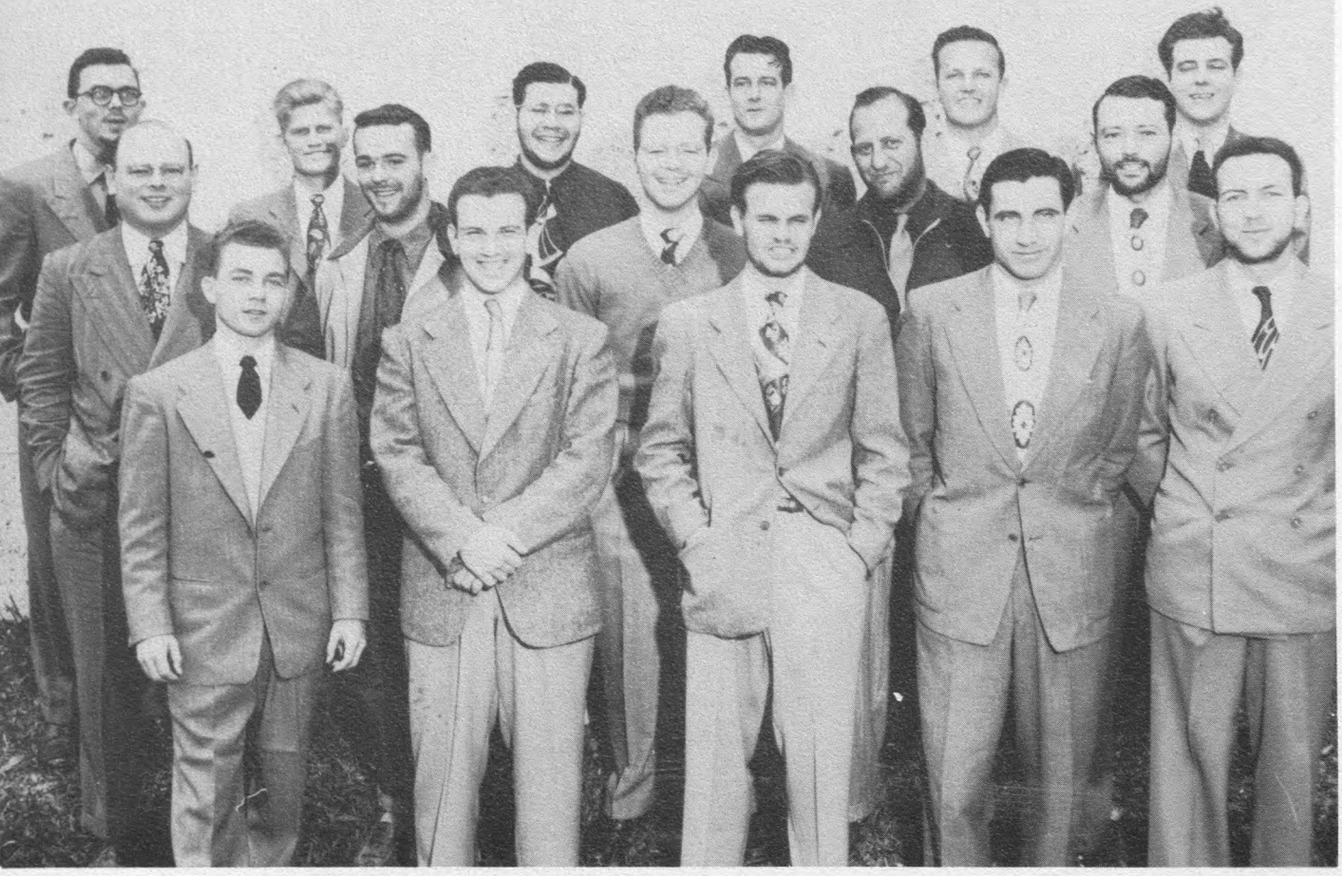

BOB KOUTS
*president*

PETE GILPIN
*vice-president*

JOE BUSH
*secretary*

JIM CUMMINGS
*treasurer*

N. S. PATTERSON
*sponsor*

Left to right, front row—Powell, Levin, Kouts, Boyer, Lindsey; second row—Kessler, Gilpin, Christian, Bolin, Cummings; back row—Bush, Redding, Carson, Lawrence, Howell, Gray.

# SIGMA DELTA CHI

University of Houston chapter of Sigma Delta Chi professional journalistic fraternity was initiated this year. The inititation crowned the efforts of journalism students and faculty who had been trying for several years to obtain a chapter on the campus.

Simultaneously with the organization of the undergraduate chapter, a professional chapter was also initiated. Both groups have planned to work together in helping each other's programs.

SDX members have already volunteered to help the Press association with work on the Fiesta Gazette and next year's Varsity Varieties.



SDX President Kouts receives the charter from Fort Worth Press Editor Humphries.



# Vanity Fair



HENRY KING

# VANITY FAIR JUDGING

Another first for The 1950 Houstonian was marked up when the final judging for the Beauties took place in person. In previous years, pictures of all the girls in the final judging were sent to the judge.

Believing that a fairer decision could be made by judging our campus beauties, the Houstonian staff selected Henry King, personable orchestra leader at the Shamrock hotel, to be the final judge.

Faced with a difficult, if enjoyable, job, Mr. King came through with flying colors. His only regret was that he could not name all the contestants as number one.

Beauties and favorites were presented at the Frontiersmen Ball, April 29.



Henry King, 1950 Vanity Fair judge, takes time out from his first love, music, to entertain the University of Houston's Vanity Fair.



WANDA
POLK



BILLYE
JEAN
TAYLOR



FRANCES
HARWAS



BETTY
ADCOCK



WANDA
LOU
SISK



AMALIA
HEATON



SHIRLEY
THOMPSON



ELOISE
SMITH



KIT
BOYETT



BETTY
ANN
CROSS

# FAVORITES



NORALIE
BOYLES



MILDRED
DAIGLE



DOROTHY
ELLIOTT

# FAVORITES



SUE
HUTCHENS



HARRIET
JAMES



MARY
LOUISE
LILES

# FAVORITES



DORIS
MOORE



JUNE
MORROW



MARY
JANE
O'MEARA

# FAVORITES



JANIE
OWENS



KATHERINE
STARK



NORMA
WOODARD



B. C. CUNNINGHAM
1950 HOUSTONIAN
OUTSTANDING SERVICE
AWARD

## OUTSTANDING SERVICE AWARD

The 1950 Houstonian has inaugurated a new feature, the outstanding service award, which will go each year to the student who has served the University in an outstanding although unpublicized service.

This year's choice is B. C. Cunningham who has directed the wiring of Frontier Fiesta for two consecutive years. Working with each show and with the Fiesta Association, Cunningham has done a great job.

—The Staff.



GLENN "PAPPY" BOND

OUTSTANDING IN STUDENT GOVERNMENT

Selected by the Student
Government Executive Committee.

# OUTSTANDING PEOPLE



BILL SHERRILL

STUDENT GOVERNMENT ACTIVITIES

GLENN "PAPPY" BOND

STUDENT GOVERNMENT ATHLETICS



# OUTSTANDING PEOPLE

ROBERT "SQUIRREL" EDGAR

ACTIVITIES, PUBLICATIONS

MARY LEE STEINHORT

ACTIVITIES

# OUTSTANDING PEOPLE



## JACK WILSON

**PUBLICATIONS, ACTIVITIES**

## HELEN MOORE

**PUBLICATIONS**
**STUDENT GOVERNMENT**



# OUTSTANDING PEOPLE

## HARRIETT SHEARER

ACTIVITIES

## KEN JONES

ACTIVITIES, STUDENT GOVERNMENT

# OUTSTANDING PEOPLE



PETE GILPIN

PUBLICATIONS

CHARLIE SYNDER

DRAMATICS AND ACTIVITIES

# HONOREES



MARY LEE STEINHORT
Varsity "H" Sweetheart
and
Representative to
Sam Houston State
Coronation Ball



KIT BOYETT
Queen of 1949
Spring Coronation



WANDA POLK
Miss Varsity Venus

# HONOREES



BILLIE JEAN TAYLOR
Homecoming Queen



MARY JANE O'MEARA
ROTC Sweetheart



JEAN TODD
Escrollus Queen



Left to right: front row—Pearl Anderson, Annyce Sprague, Mary Ellen Allmann, Cozetta Bartholomew, Claire Turner, Cleo Wright, Sunny Furman, Mildred Frye, Helen Moore, Sue Sherrill; back row—Kenneth Griffith, Harvey Legate, Jack Carroll, James G. Nickerson, G. C. Gaeke, Lawrence Padgett, Pete Gilpin, Sol Stephen Weiss.

# WHO'S WHO

## IN AMERICAN COLLEGES AND UNIVERSITIES

Selected for this national honor by faculty-student committee, the 30 students were chosen on the basis of scholarship and activity. Not pictured are Marjorie Ann Beem, Henry Gracida, Lawrence Padgett, Minor Peebles, Bobbie Jean Richardson, and Carolyn Richter.



Left to right: Ken Jones, William A. Connors, Bert St. Germain, Roberta Sisson, Bill Sherrill, and Harvey Skinner.




# Sports



Left to right: front row—Robert Evans (B team football), Miss Sue Garrison (women's sports), Elmer Simmons (football backfield), Lovette Hill (baseball), John Hoff (tennis); back row—Jim Ausley (trainer), Jack Patterson (track), Alden Pasche (basketball), Harry Fouke (athletic director, golf), Ned Thompson (business manager), Jack Rhodes (football line). At left, Clyde Lee (football).



## COUGAR COACHES

# COUGAR YELL LEADERS



BORDA LON
BOWER



BILLYE JEAN
TAYLOR



CAROLYN
WILKERSON



JIM AYRES
*Head Cheerleader*



ROBERT
(SQUIRREL) EDGAR



BILL RESSEL





Yell Leaders in action

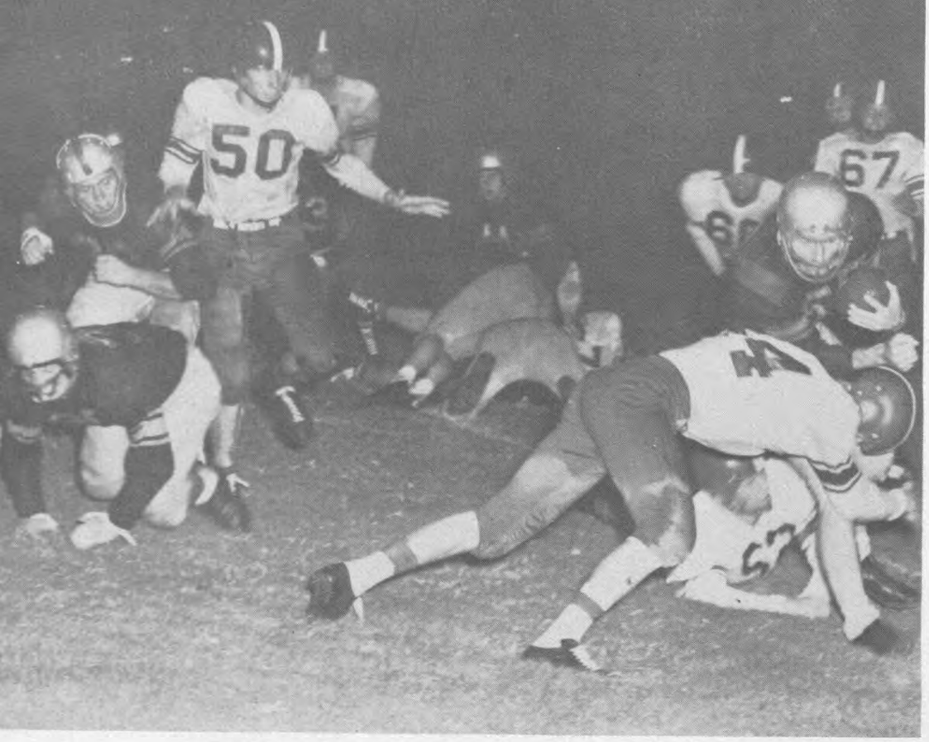

W&M's Lex rips the UH line but runs into Purdum.



BILL MYERS
Center



DON WILLHELM
End

## W and M EDGES INSPIRED COUGARS, 14-13

HOUSTON, Sept. 17—The Cougars, obviously awed by the 'big-time' William & Mary Indians in the first half, forgot their awe in the second half of their 1949 debut tonight, and finished strong, but were nipped 14-13 by the Virginia team.

It was all Indians in the first half Buddy Lex, a young man who moves in rapid fashion from halfback, and Ed Weber, who emulates Lex, led the potent W&M ground attack. Highly-touted Jack Cloud rammed over two TD's but did little else to live up to his fancy reputation.

The third quarter proved a near-stalemate, with the UH holding a defensive edge. The Big Red pushed the W&M team about the field in a most ungentle manner, but did not score.

Two fourth-quarter scores for the UH, by Aubrey Baker and Jack Golden, respectively, put them very much back in the game. But Alan Neveux's second point-after try was blocked by Mike O'Pella and Cougar fans were left wishing that there could have been two sceond halves and no first halves.



JACK GOLDEN
Halfback

Winfield carries as UH hits the comeback trail.



BOB JINKS
End

TOM PETTY
Tackle







JOLLY HARTSELL
Quarterback



MAX CLARK
Halfback



W. and M.'s Lex gets stalled by O'Hara.

## UH OUTFUMBLES WICHITA TO WIN, 26-6

HOUSTON Oct. 1—Mite-sized Jolly Hartsell took charge here this afternoon, and led the Cougars to an easy 26-6 win over ponderous Wichita U. Hartsell was T-boss on three of the UH scores, and Max Harding engineered the other.

This was a slow game, uninteresting and loosely-played to the point of boredom. Sixteen fumbles were recorded, 11 by the butter-fingered Cougars. All but two of the UH fumbles were recovered by the midwestern club, but it could summon up no offensive power.

A strong UH line held the un-electric Shockers from Kansas to ten net yards rushing, while fleet UH backs were showing their heels—when they weren't busy bobbling.

Max Clark and Boyd Tingle picked up a TD apiece, and Gene Shannon tallied twice. Alan Neveux kicked two PAT's.



An injured Willhelm limps off the field.



CARROLL SELBY
End



LLOYD RALSON
End



Purdum turns a pass interception into another TD.

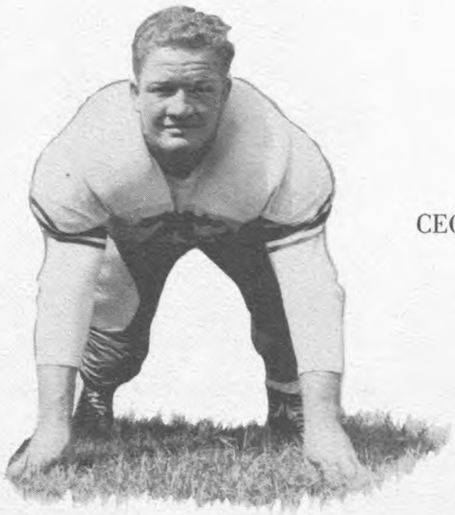

CECIL TOWNS
Tackle



HENRY COWEN
Tackle

## COUGARS CRUSH SLI BULLDOGS, 28-7

LAFAYETTE, LA., Oct. 8—The UH revenged a previous year's trimming by an underdog Bulldog eleven from SLI, when they turned out a methodical 28-7 win over the Louisiana team here tonight.

More sure of itself than last week when it fumbled to a victory over Wichita U, the Cougar squad played heads-up, near-errorless ball. In fact, they made only one blunder; Jolly Hartsell's fumble of a punt catch in the third quarter. The fumble was recovered by SLI, and the swamp-country team went for a score in two plays, both passes.

Coach Clyde Lee cleared the benches here tonight, using 55 players. Far from looking like second-stringers, the reserves showed considerable class themselves in squelching all but one of the SLI teams' bids for scores.

Brusing Fullback Aubrey Baker punched out two touchdowns for the Cougars, and Lloyd Ralson scored one on an Alan Neveux pass. The other UH score came on a 40-yard runback of a pass interception by Red Purdum.



JIM VAN HAVERBEKE
Center

JACK CHAMBERS
Center

White-shirted Cougars clear the way for Tingle



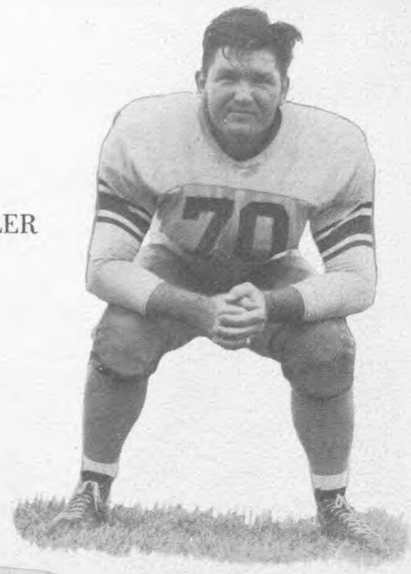

BILL BUTLER
Tackle



FRANK HURTTE
Guard

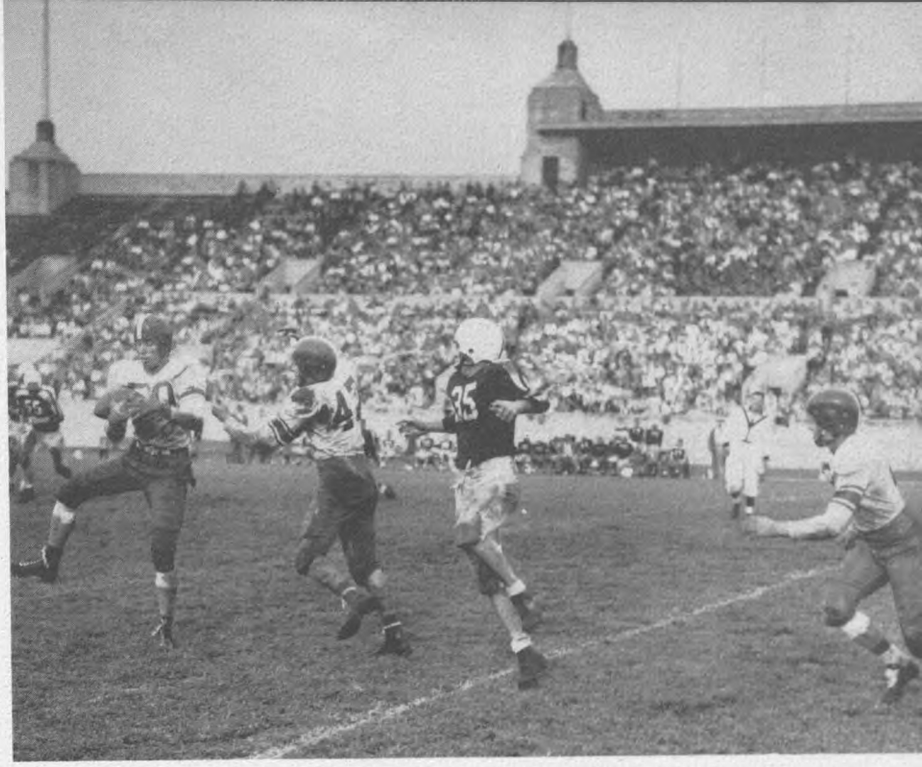

Leo Van Haverbeke snags a Buff aerial.

## UH SQUEEZES PAST WEST TEXAS, 14-13

HOUSTON, Oct. 15—The UH slammed over two touchdowns in nine minutes here today, then held on grimly to scratch out a 14-13 win over the rampaging Buffaloes from West Texas State.

The staunch Cougar line denied three WTS thrusts, all from the UH one-yard line. A slick quarterback, Gene Mayfield, baffled the Cougars most of the game. Mayfield would tighten up the line with a pair of slams at the middle, then pass until the UH forwards were spread, and the backs were dizzy. But when the Buffs neared the double stripe, the Red and White front wall, drawing inspiration from rugged Leo Van Haverbeke, rose up to deny the bid.

It was an obvious case of overconfidence on the Cougars' part. But outstanding defensive play by Van Haverbeke, Bill Butler, Sanford Carr, Frank Hurtte, and Ed Staggs, made up in large part for the overconfidence and a weak pass defense.

Baker lugs the ball through West Texas defenders.





LEO VAN HAVERBEKE
Center



SANFORD CARR
Tackle

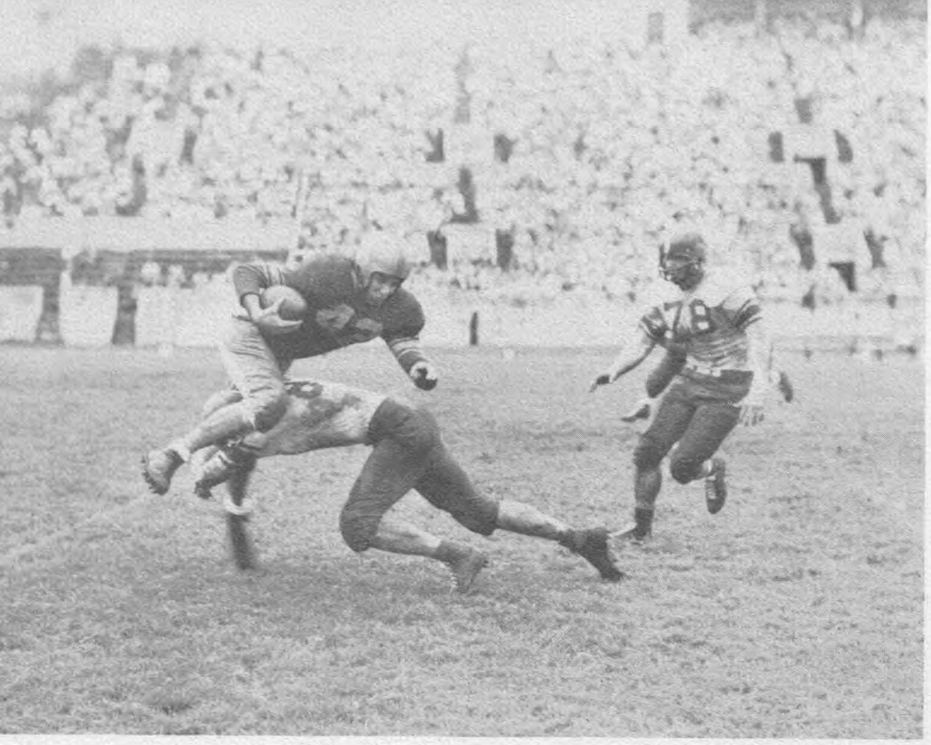

A Cowboy comes to an abrupt halt.



BOYD TINGLE
Halfback



GENE SHANNON
Halfback

## COUGARS AND COWBOYS BATTLE TO 27-27 TIE

HOUSTON, Oct. 22—A slashing ground attack by the UH was matched by the brilliant passing of Cowboy John Ford here today as the Cougars and the Hardin-Simmons team fought to a 27-27 draw here today.

The Cougars ate up 284 yards rushing, and scored all of their touchdowns on running plays, while the flashy Ford aerials racked up all four of the H-SU six-pointers, and gained 281 airline yards.

The rugged Cougar line held the Abilene team to a scant 53 yards on the ground. Leo Van Haverbeke led the UH defense with some able assistance from Bill Butler, Bill Moeller, and Buck Miller.

Gene Shannon, Max Clark, Bill Bidwell, and Carl Mittag scored one TD apiece for the Cougars. Mittag's score came on a 73-yard runback of a pass interception.



AUBREY BAKER
Fullback



CLAUDE COLLINS
Manager

Shannon breaks loose from Cowboy linemen.

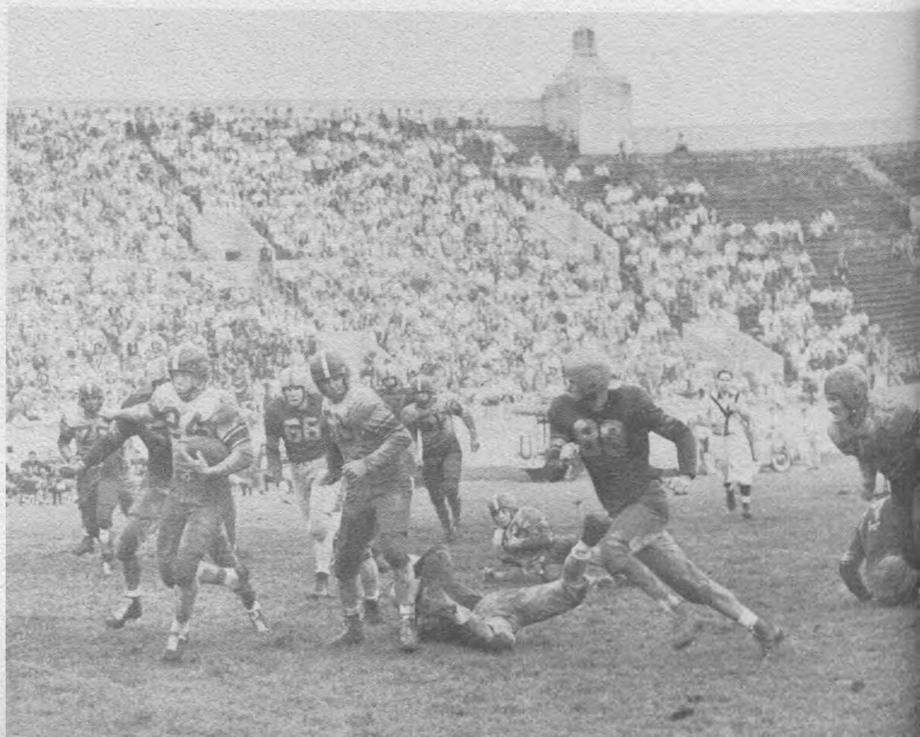

LLOYD HOLLOWAY
Guard





IVIS RISTER
Center



Cougar linemen derail an SLI express.

## INDIANS TRIP RED AND WHITE TO WIN, 33-21

WICHITA FALLS, Oct. 29—Sharp blocking and fierce running, combined with seven interceptions of Cougar passes, helped the Indians of Hardin college to a 33-21 win over the UH here today. It was the Cougars' first loss in the newly-formed Gulf Coast conference.

For the first time this year, the UH line was completely outshone. The fired-up Hardin team ground out 232 yards rushing, and their line held the usually-strong UH attack to 177 yards. Total statistics showed the Red-Clad Cougars with the edge, for they gained 162 air yards to a mere 32 for the Indians.

With the score at 14-7 in the second quarter, and the ball on the Indian one, the UH fumbled and Hardin recovered. This may have been the turning point of the game, for in the third, the inspired Indians put it in the sack with two more TD's and ran the count to 33-7, Alan Neveux passed for two touchdowns in the fourth, to take some of the edge off the UH's humiliation.

Aubrey Baker, Boyd Tingle, and Neveux scored the Cougar touchdowns with Neveux adding three extra points.



CARL MITTAG
Halfback

Ralson grabs a pass in the SLI end zone.





BO CAMPBELL
Halfback



L. Z. BRYAN
Guard

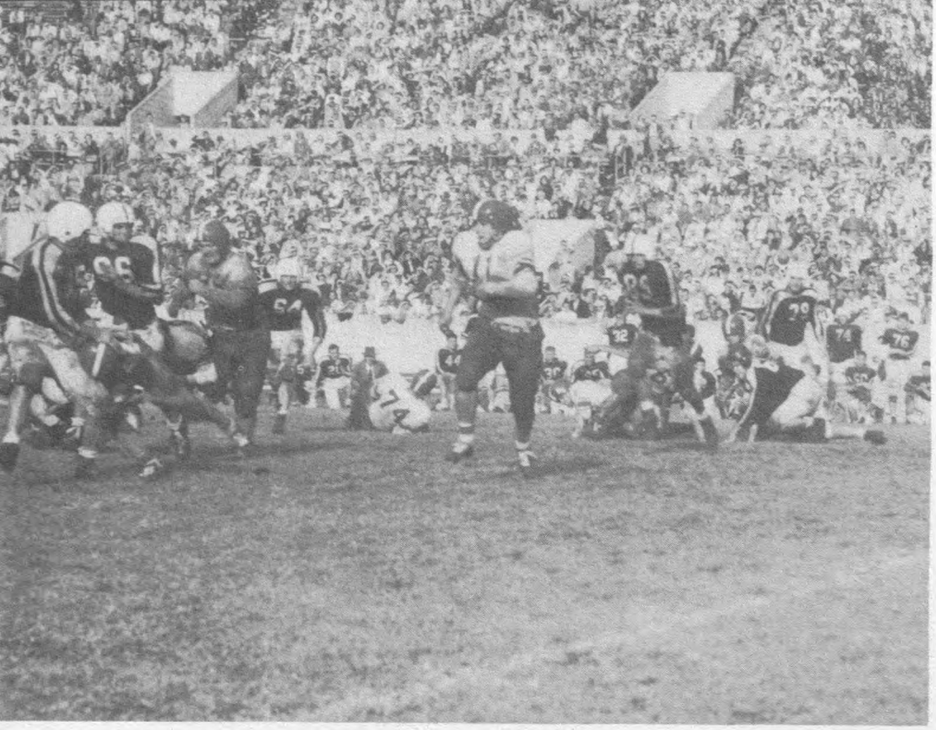

Neveux starts around the West Texas flank.



ALAN NEVEUX
Quarterback



MAX HARDING
Quarterback

## ST. BONAVENTURE SPANKS COUGARS, 20-14

OLEAN, N. Y.—The Cougars dropped their second game in a row here today to the big Brown Indians of St. Bonaventure university, in subfreezing weather.

The opening half was strictly the New Yorkers' property. They outplayed the UH in all departments. Bona scouts had done their work well in informing the Indian coaches of the weak UH pass defense, for the St. Bonaventure team completed nine of 14 for 103 yards.

The Cougars finally got going in the second half, and tied the score at 14-14. Big T-leader Alan Neveux guided the UH, pasing to End Don Willhelm for one TD, and scoring the other himself on a short thrust. Neveux also kicked the extra points.

But the New Yorkers came right back with the winning TD on a drive that took only five plays. The score came on a seven-yard pass, and it ended, 20-14.



BILL MOELLER
Tackle



RAYMOND RAGONE
Halfback

Buff defenders close in on Neveux.

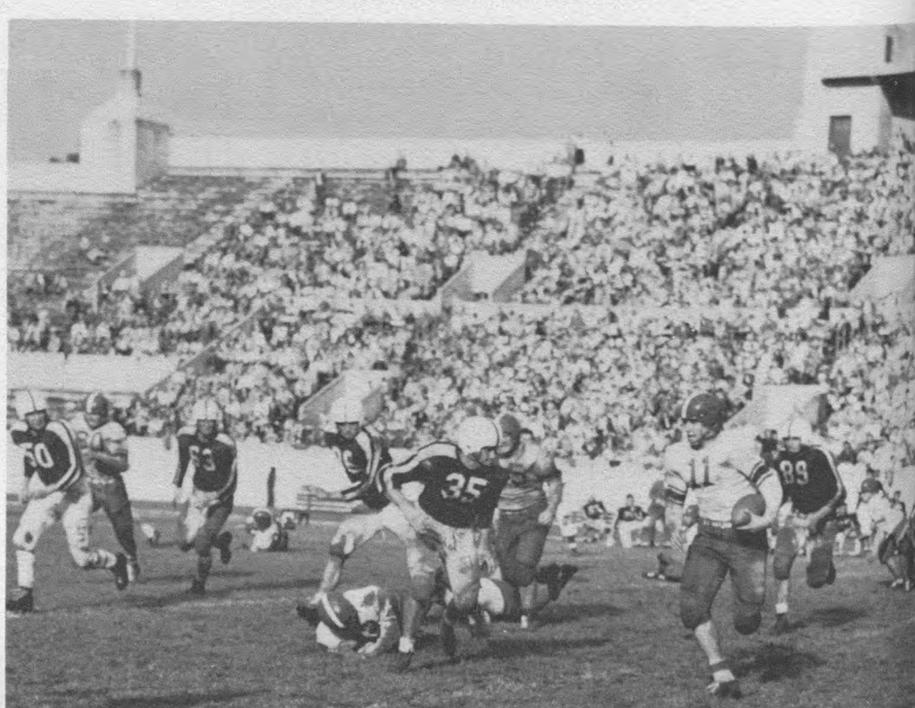

JIM CLARK
Quarterback





MARVIN LACKEY
Guard

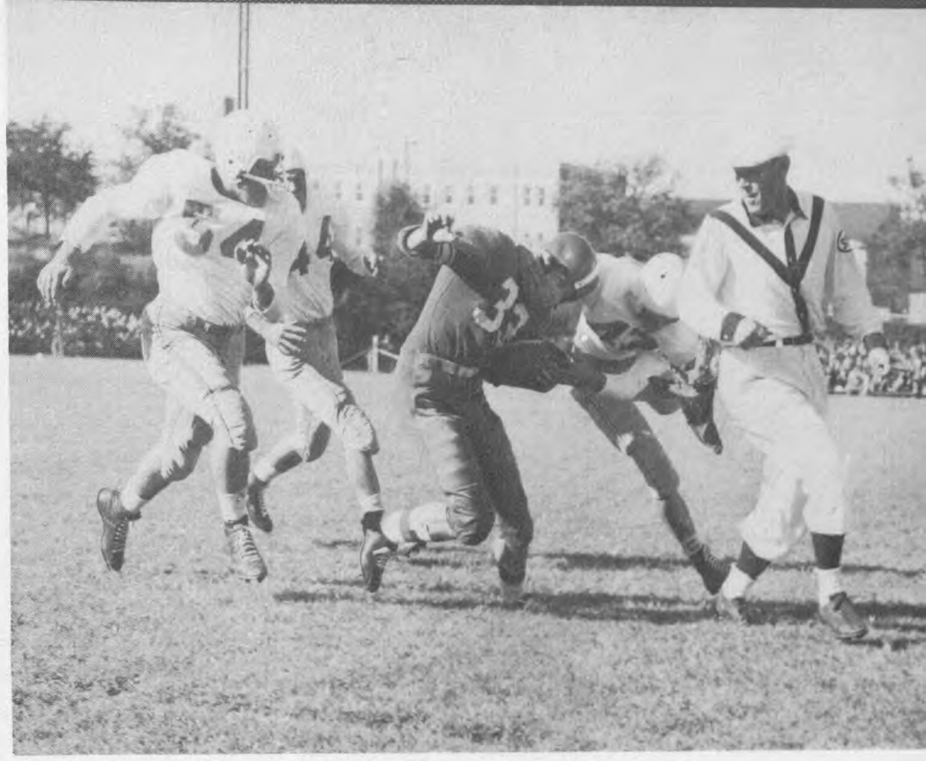

Max Clark gets a lesson in bull dogging.

## EAGLES NOSE OUT LEEMEN TO WIN, 28-23

DENTON, Nov. 12—The North Texas 'States' Eagles handed the UH its third loss in a row here today, 28-23.

The UH jumped off in a hurry to a seven-point lead, marching 80 yards the first time it got the ball. Alan Neveux, playing one of his finest games to date, tallied from the one foot line.

The Eagles racked 14 points in the second with quarterback, Zeke Martin, taking full advantage of the spotty Cougar pass defense and firing two touchdown aerials. NTS went farther ahead in the third on a 78-yard gallop by Bill Lalicker.

Two fourth period touchdowns by the UH knotted the score, with Rags Ragone, Floyd Winfield, and Neveux sparking the drives. Winfield scored one TD, and Mo Elliott scored the other on a 30-yard heave by Neveux.

But the Eagles roared back and went ahead on another Martin aerial. The Cougars, almost got back in the game when Neveux kicked 84 yards to the NTS one. But the cagy Martin gave the UH an intentional safety to use up time, and the game ended 28-23.



FRANK RODDY
End

NT's great center, Eagle, stops Shannon.

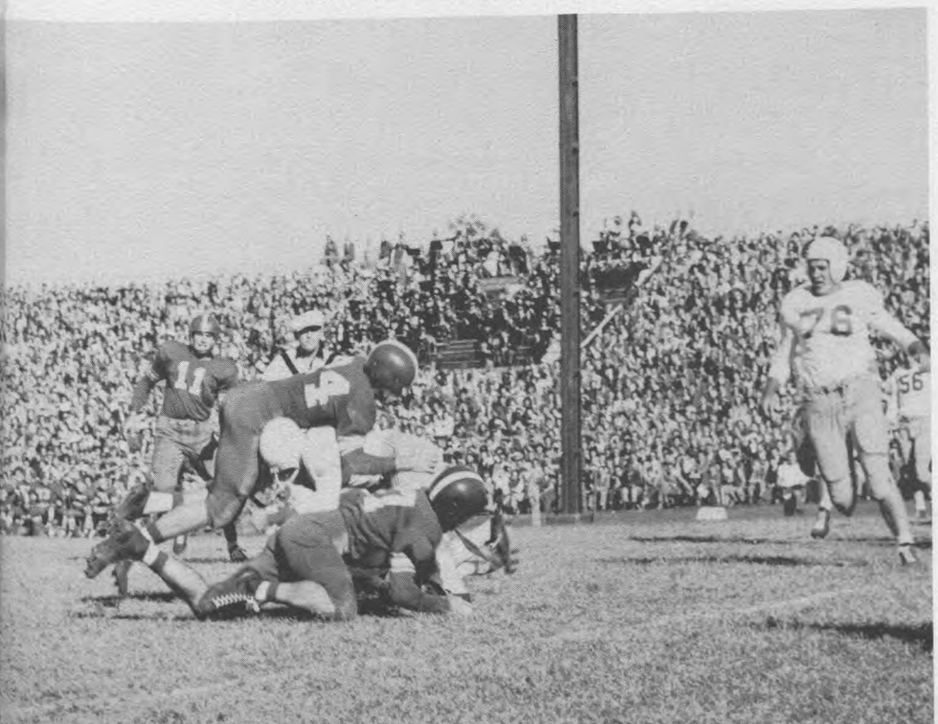



BILL BIDWELL
Fullback



JOHN O'HARA
Halfback

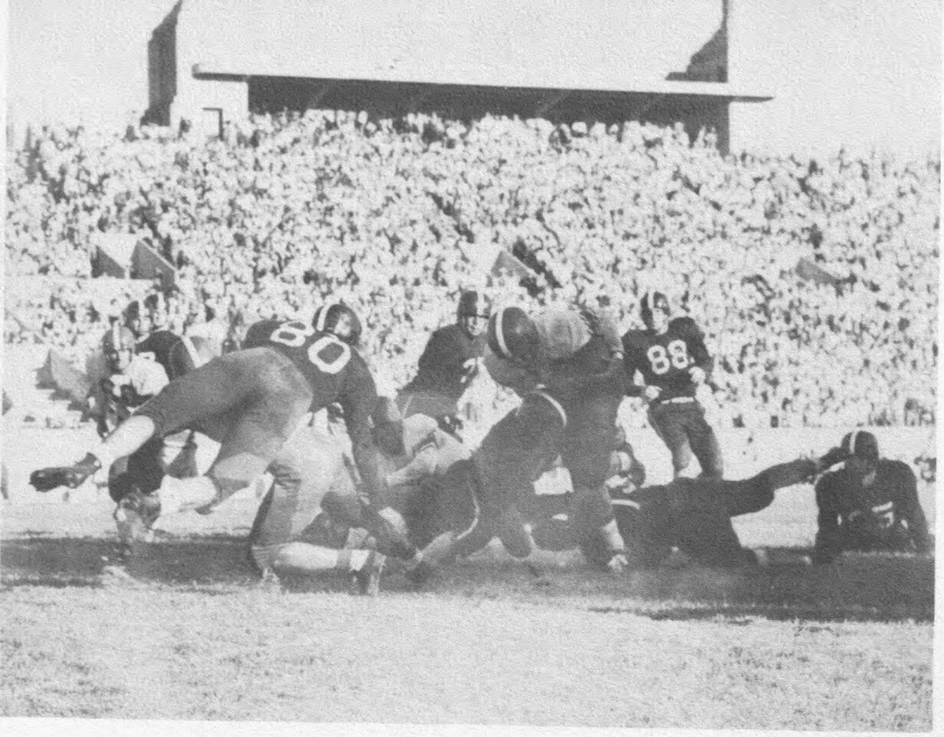

Shannon plunges through for the second Cougar TD.



MAURICE ELLIOTT
End



CHESTER SUGAREK
Guard

## COUGARS RALLY TO TRIM TRINITY, 28-21

HOUSTON, Nov. 19—Trinity University roared away to an early 21-0 lead here today, but the not-to-be-denied Cougars roared back even stronger, and beat the Tigers 28-21. It was the Red and White team's final home game of the 1949 season, and the gave their fans a great exhibition of second-half spirit.

The Cougars could apparently do nothing right in the first half. The UH tackling was dull and unenthusiastic, as was its blocking and running. The only bright spot for the Cougars came after 14 minutes had elapsed in the second quarter, when Jim "Country" Clark passed to Max Clark, who legged it 40 yards for a score.

Coach Clyde Lee's halftime talk must have been strong, for the fired-up Cougars completely dominated the second half. Crisp blocking and sharp speed in running, combined with the bone-rattling tackling of the Cougar defense, left little doubt in UH partisans' minds that this was their game.

Gene Shannon accounted for the three UH touchdowns in the second half. Alan Neveux perked up to his previous fine form, and master-minded the UH split T attack in this overwhelming display of power. Neveux added four more extra points to his lengthening string.

Trinity's Tiger looks sad.



ZANE GREGORY
Tackle



JIM HUMBLE
Guard





DAVID GREGG
End



BERNARD PURDUM
Fullback

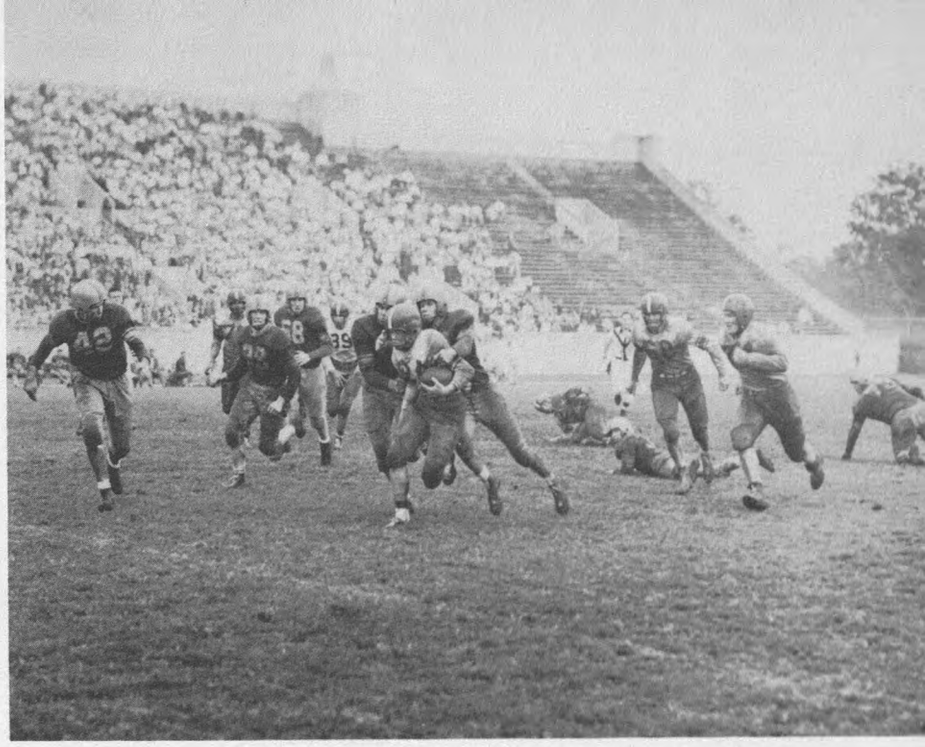

Shannon tries to elude two Cowboys.

COUGAR LETTERMEN NOT PICTURED

| | |
|---|---|
| Howard Clapp | End |
| Frank James | Guard |
| Quay Miller | Guard |
| Randy Owens | Fullback |
| Bill Pichot | Guard |
| Ed Staggs | End |

## COUGARS END SOUR SEASON FOR BILLIKENS

ST. LOUIS, MO., Nov. 24—Scoring in all four periods, the UH completely outclassed the St. Louis U Billikens here in Walsh stadium today, 35-0. This Thanksgiving Day victory marked the end of the 1949 season for the Cougars and also marked the end of their first winning season with a 5-4-1 record.

The big red-clad team, for the first time in too long a period, faced a team without a strong passing attack. The Billikens were looking for that reportedly weak UH pass defense, and got themselves nothing but grief for their efforts. They completed only seven passes out of 29 attempts and lost the ball several times on fourth down when they attempted to pass.

Coach Clyde Lee carried 44 players along on the trip, and all saw service in the contest. Statistics for the game gave the Cougars a big edge, with 14 first downs and a total of 337 yards rushing and passing, to nine first downs and 161 total yards for the St. Louis team.

Mittag snags an H-SU pass and heads for paydirt.





FLOYD WINFIELD
Halfback



PHIL KOONCE
Guard

# VARSITY FOOTBALL RECORD–1949

| UH | | OPP. |
|---|---|---|
| 13 | William and Mary | 14 |
| 26 | University of Wichita | 6 |
| 28 | Southwestern Louisiana | 7 |
| 14 | West Texas State | 13 |
| 27 | Hardin-Simmons | **27 |
| 21 | Hardin College | *33 |
| 14 | St. Bonaventure College | 20 |
| 23 | North Texas State | *28 |
| 28 | Trinity | *21 |
| 35 | St. Louis University | 0 |
| 229 | TOTALS | 169 |

*Conference game

**Homecoming game

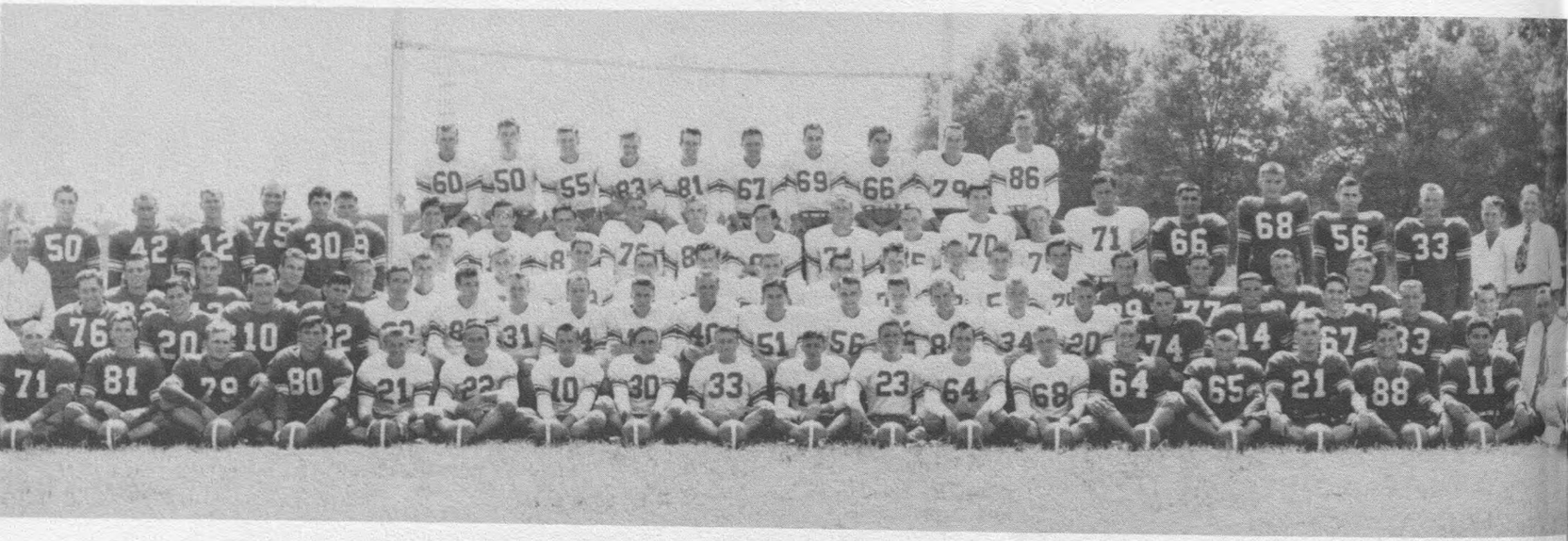

Left to right: front row—Duval, unidentified, Muegge, Clapp, O'Hara, Tingle, Harding, Ragone, Clark M., Hartsell, Golden, Holloway, Sugarek, James, Dewberry, Andreason, Wilson, Feldman, Coach Lee; second row—Hindon, unidentified, Trantham, Rankin, Vise, Wilhelm, Mittag, Purdum, Neveux, Baker, Myers, Rister, Bidwell, Elliott, Campbell, Poole, Beneke, Ward, Fields, Kramer, Collier; third row—Kramer, Hammond, Koonce, Griffith, Niscavits, Gregory, Browning, Bryan, Selby, Staggs, Humble, Neely, Nohavitza, Shannon, Chambers, Moeller, unidentified, unidentified, Rutledge, Owens; fourth row—Coach Evans, Snokhaus, Owens R., unidentified, Kirby, unidentified, Spacek, Lester, Clark J., Gregg, Cowen, Ralson, Lander, Petty, Lackey, Butler, Towns, Carr, Priest, Gillis, Moak, unidentified, Coach Hill, Coach Rhodes; back row—Miller, Van Haverbeke L., Van Haverbeke J., Roddy, Jinks, Pichot, Chism, Hurtte, Holt, Hampel.

# "B" Team Football Record–1949

| UH | | OPP |
|---|---|---|
| 27 | McNeese | 14 |
| 14 | Tyler | 34 |
| 30 | Wharton | 12 |
| 13 | Allen Academy | 7 |
| 7 | Blynn | 13 |
| 91 | TOTALS | 80 |



The spirit of the Cougar Band is shown in the montage at right.

Director Robert Hammitt is in the center of the picture.

Below, Drum Major Lupe Montgomery leads the Cougar Band down Main Street.




## COUGAR BAND

Scarlet-clad Cougar bandsmen parading at halftime during football games lent much of the atmosphere to each home game on Saturdays last fall.

With Robert Hammitt as director and Lupe Montgomery as drum major, the Cougar Band has constantly improved and scheduled spring concerts will add much to the enjoyment of students.

The band is also on call for special events like pep rallies and Fiesta meetings.



A sharp column left is executed by the Band during the Homecoming Day parade.

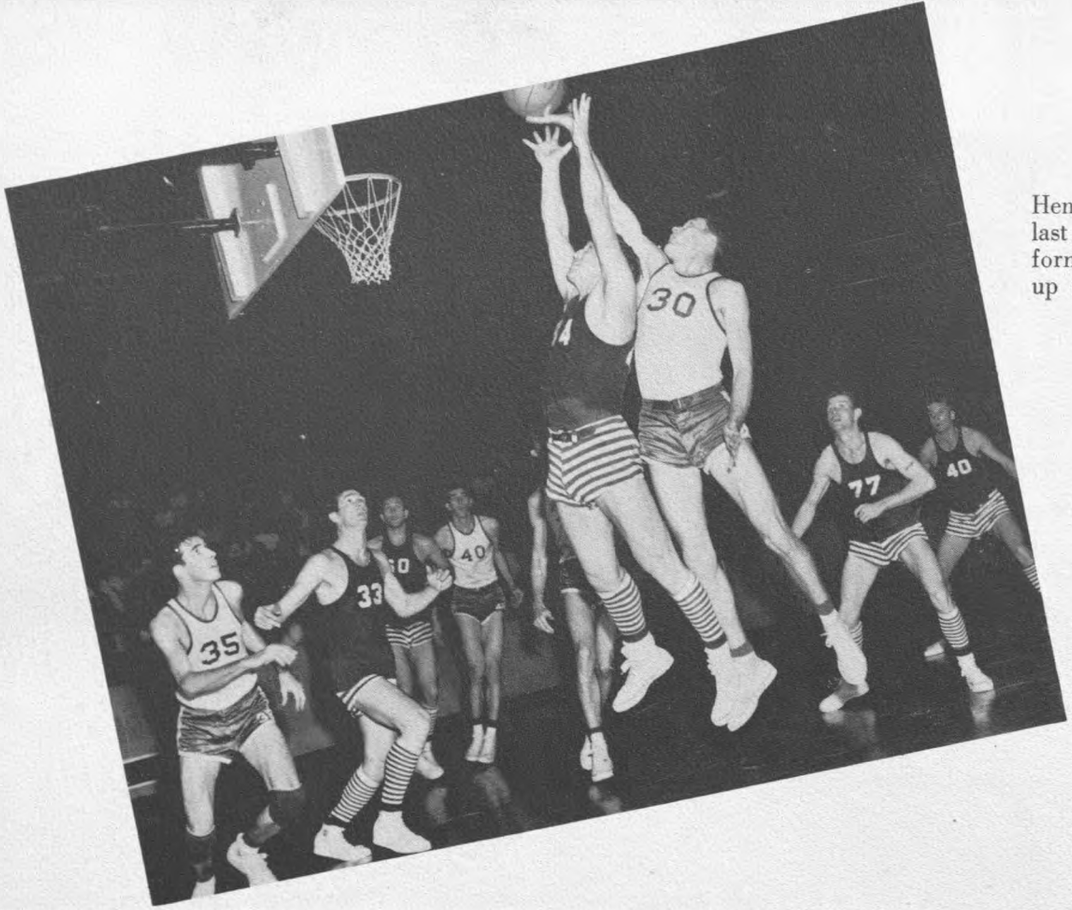

Hendrix outjumps a Pepperdine player in the last half rally of UH that dumped the California school, 47-46. Richardson (35) comes up fast to help his team mate.



SAM ALESSANDRA
*Manager*

## COUGAR CAGERS BREAK EVEN IN FOUR TILTS

Coach Alden Pasche's basketball team, preseason favorites to win the first trophy in the young Gulf Coast conference, started play in fine form by spanking the visiting Hardin-Simmons Cowboys, 48-36. The game was rated as a toss-up by pregame dopesters, and indeed, at the half it was deadlocked. But the Red and White squad, sparked by Veterans Lloyd Hendrix and Dick Berg, and aided by Center Dave Rodriguez, won going away.

A favored Loyola team was next to fall to the Cougars. In the High School field house, the underdog UH team, paced again by Hendrix with some strong support from Marvin Reichle and Herb Richardson, soundly whipped the New Orleans five by a score of 57-33. It was two in a row for the Cougars.

But the UH string was to be snapped abruptly. On an extended tour of the Midwest. the Cougars met Bradley and fell with a thump by the lopsided score of 73-57. The walloping was hardly in the "disgrace" class, however. Bradley was later to be voted Number One in National Associated Press pollings by an overwhelming margin.

In the second game of their Midwestern tour, the UH met Loras college of Dubuque, Iowa and found the only bright spot in an otherwise disastrous series. The Red and White, again with Hendrix, Richardson, Berg, and Reichle sparkling, defeated the Iowans, 65-51.

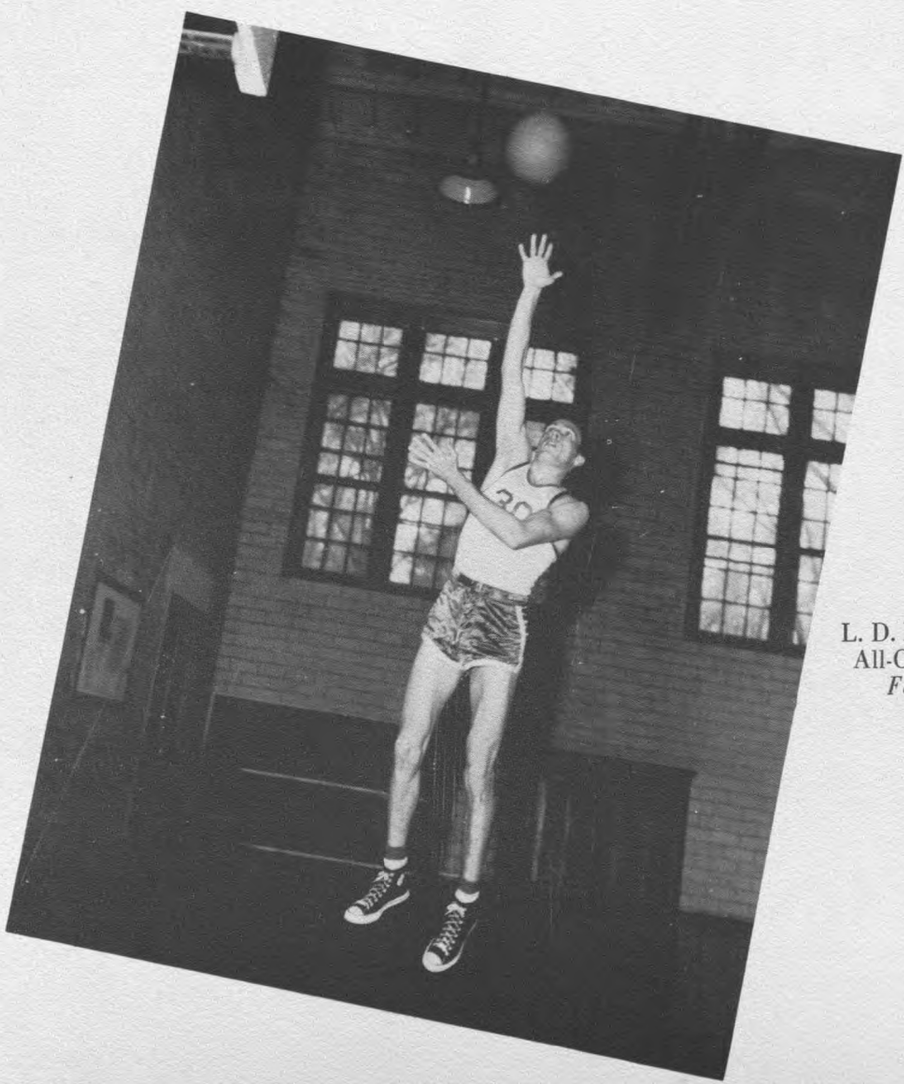

L. D. HENDRIX
All-Conference
*Forward*

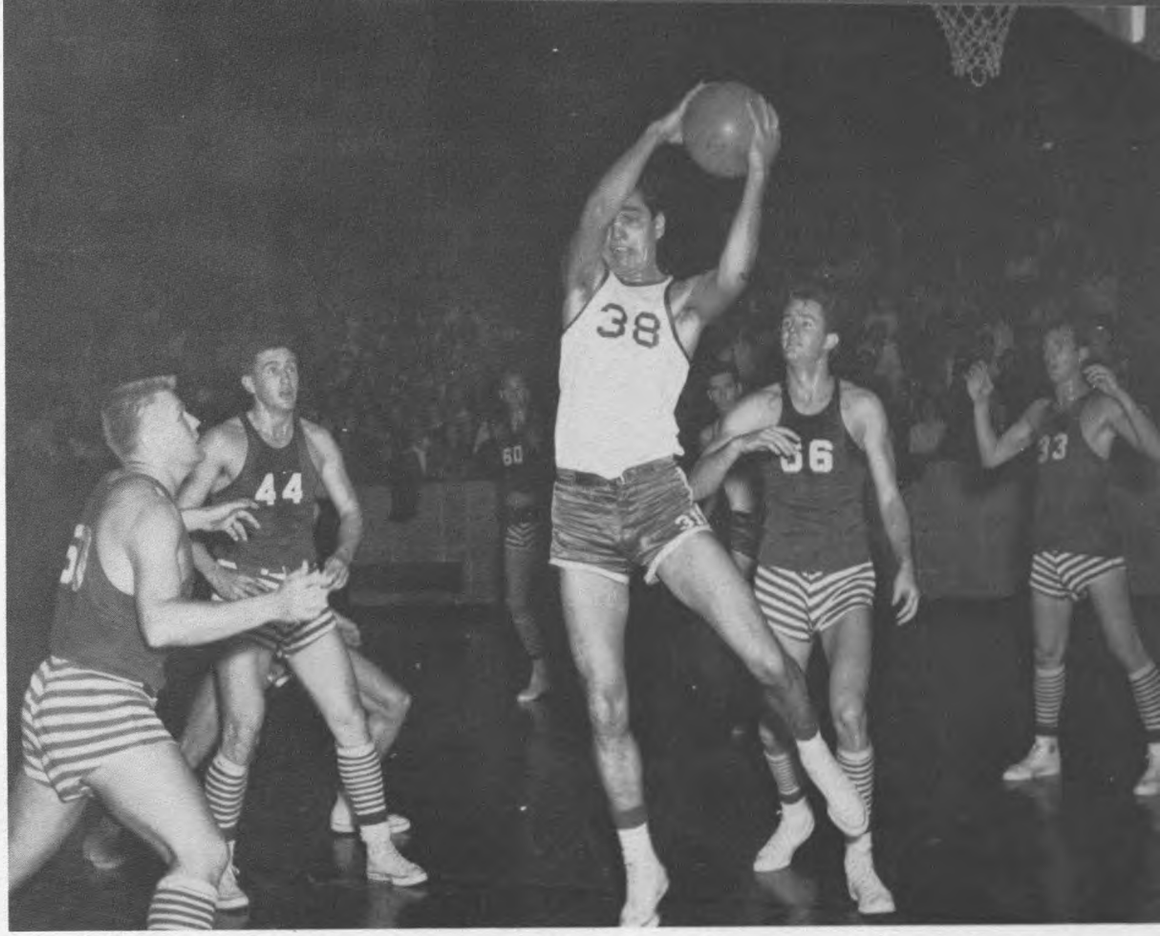


Big Cougar Center Dave Rodriguez Snatches a Rebound From a Group of Candy-Pants George Pepperdine Cagers as the UH wins, 47-46.

## COUGARS ON TOUR DROP THREE

Continuing their tour, the Cougars went out of the Midwest, and in Beloit, Wisconsin on December 8, were crushed by the Beloit college five, 56-70. The long tour and a strange court in the 'far northland' no doubt gave the Wisconsin hardwooders an edge, but the fact was simply that the Red and White was very much outclassed. Gil Luton was high for the Cougars, but he was able to muster only 13 points.

On December 10, the UH dropped its second game to a Wisconsin team when it was licked by Marquette, 64-69, in a thriller-diller. The Cougars were behind 30-38 in the first half, but the second half saw much action with the score changing hands several times. In the waning minutes, the Marquette team pulled ahead to cinch the victory. Lloyd Hendrix was high for the Red and White with 20 points, followed by Herb Richardson with 13 tallies.

Back to the Midwest for the final game of their tour, the Cougars tangled with the tough Creighton university team of Omaha, Nebraska, and lost again, 47-52. At halftime the UH was ahead 27-22, but the Omaha team surged ahead in the final minutes to win. Berg, Hendrix, and Rodriguez fouled out. The loss of the three key players was perhaps the deciding factor in this one. Hendrix led pointmakers with 18 tallies.

DAVE RODRIGUEZ
All-Conference Center

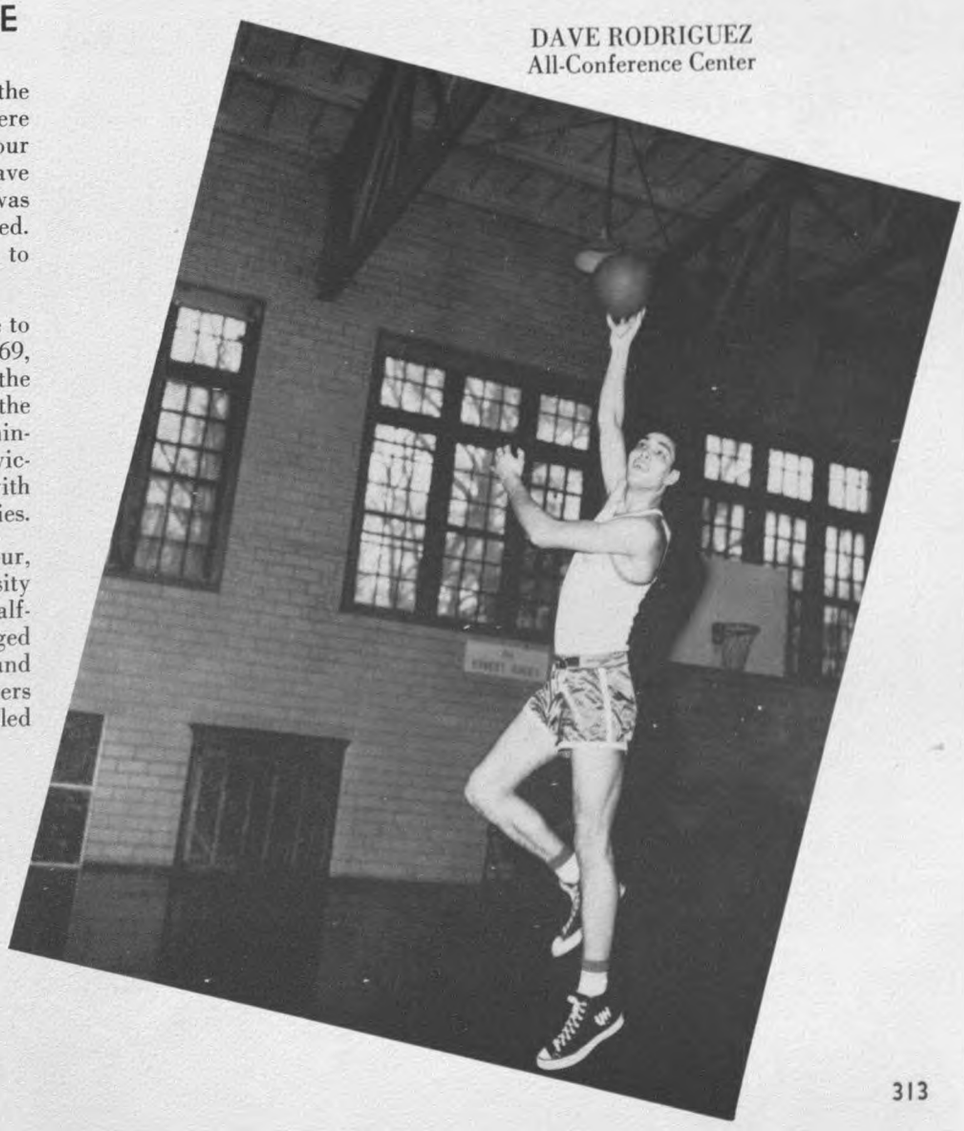




Dick Berg and an unidentified Cougar cop the oval from three Hardin college (Later Midwestern University) players as the UH breezes to a 63-38 victory. The win was the second for the Big Red and White team in the Gulf Coast Conference race.

## UH WINS TWO, LOSES ONE

Back home in Texas, but still on tour the UH met the Texas Longhorns in Austin on December 19, and lost a heartbreaker, 42-44. At halftime, the score was knotted, 27-27. The Steers pulled it out of the fire only in the closing seconds. A lack of accuracy in the field hurt the tour-weary Cougars, who missed 41 out of 58 field goal attempts. Berg and Rodriguez paced UH scorers with 15 and 14 tallies respectively.

Home at last after their disastrous tour, the Cougars met the Wichita university team in High School field house on December 30, and came from behind 35-37 at the half, to win over the Kansas squad, 72-66. Hendrix' fat 24 points for the night was a big factor in the mild upset. Reichle had 15 points, and Berg rang up 14.

A strongly-favored Pepperdine five from Los Angeles was next to fall to the homecourt Cougars, 46-47. The closest contest to date for the UH at home, this one had fans on their feet all the way through. Marked by sharp defensive play, it was a seesaw affair with the score changing hands many times. The 13 points of Herb Richardson were tops for UH scorers for the night. His great defensive work, along with that of Berg and Reichle, were a decisive factor in the UH's fourth consecutive win on home grounds.

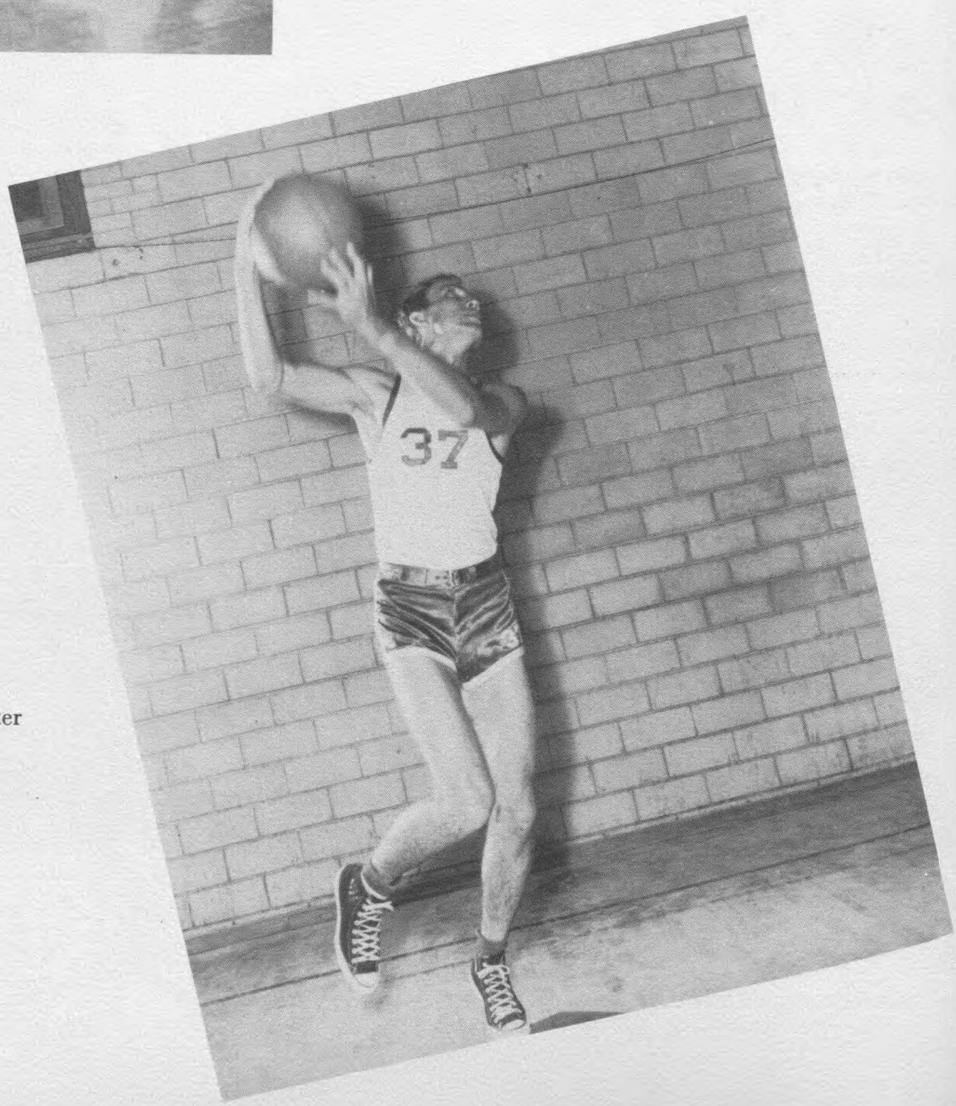


DICK BERG
Forward and Center

The Cougars traveled to Huntsville for their next one and beat the Sam Houston Bearkats, traditional rival, 58-52, on January 5. At the half, only two points separated the teams, but the Cougars forged ahead in the fourth quarter to win. Sharpshooter Hendrix fired in 18 points to lead the scorers and smooth-playing Richardson was close behind with 16.

Opening conference play in San Antonio, the UH clipped the Trinity Tigers, 67-62 on January 7. Behind 38-39 at the half, the Cougars surged ahead in the late third quarter and were never headed. The Trinity team hurt its chances by committing 26 fouls, 16 of which the UH cashed in on. Berg and Rodriguez led Cougar scorers with 17 and 15 points, respectively. Herb Richardson's smooth floor play was tops for the championship-minded Cougars.

Conference game number two, played at High School field house, gave the UH its second consecutive GCC win, this time over the hapless Hardin College Indians, 63-38. This game, played on January 11, was strictly no contest. From the opening minutes, everybody knew who was going to win; it was just a matter of how high the score would be. Twelve Cougars got into the fray, and much young talent, especially Roy Borroughs and Bunky Bradford, was seen. Rodriguez led scorers with 14, followed by Reichle with 12.

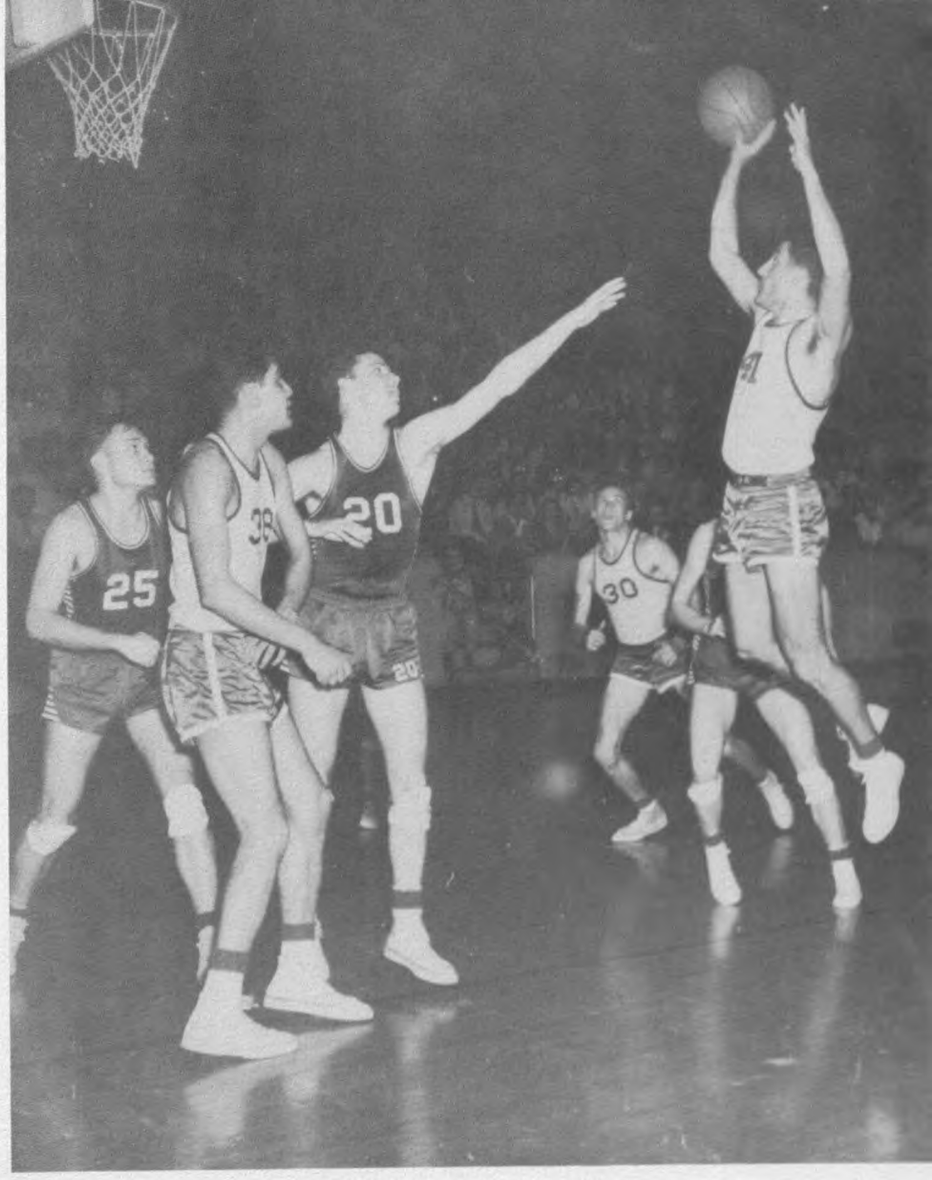


Pontikes tries a one-hander in the conference tilt between the Cougars and the North Texas State Eagles here. The Red and White took the game from the Dentonites, 65-55.

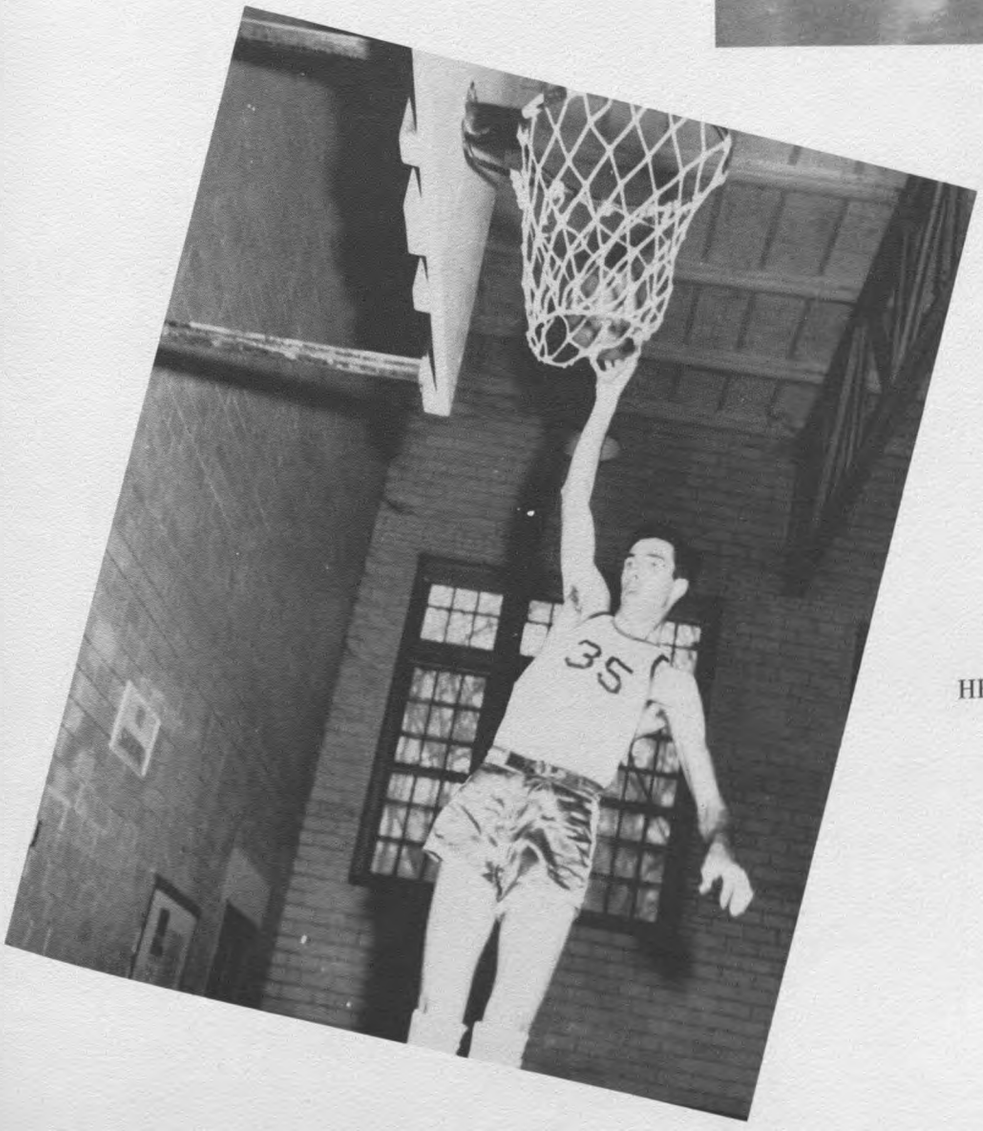


HERB RICHARDSON
Guard

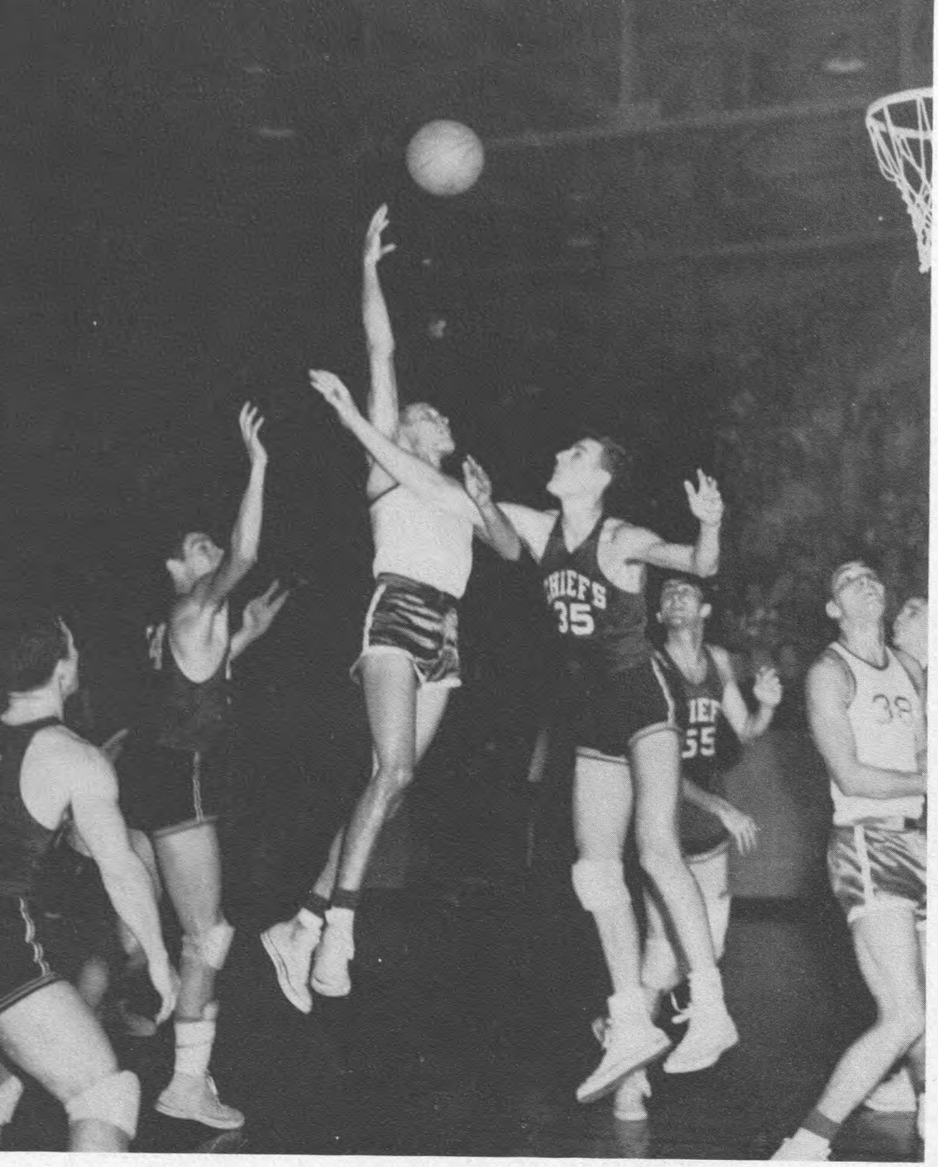

L. D. Hendrix leaps high to loop in a one-hander against the Oklahoma City university Chiefs. Hendrix scored 12 points against the Oklahoma team. The UH beat the Chiefs 52-45, to reverse a licking by OCU the week before.

## COUGARS WIN TWO, LOSE TO OCU

The third conference game for the Cougars was a January 13 tilt with the North Texas Eagles in Denton. The Cougars won, 66-58, but the Eagles' great forward, Benny Rutherford, gave them a big scare by looping in 29 points. The game was close all the way; at the half it was 30-28 in favor of the UH. Hendrix paced Cougar pointmakers with 21, followed by Berg with 15.

On a journey to Oklahoma City, the UH lost to the highly-touted Oklahoma City University Indians, 51-60, on January 14. The win was the Indians' 12th straight. Reichle led Cougar scorers with 13 tallies. Hendrix followed with 12. A lack of altitude was partly responsible for Cougars' loss. Even with 6'5" Rodriguez, at center, the UH was on the short side; the Indians had two skyscrapers in Abe Lemons (6'9") and Slats Slocum (6'10").

The return game, played in High School field, January 21, was a reversal. The Cougars won a real thriller from OCU, 52-45. This one was a screamer, and there were few fans who weren't hoarse when it was over. The Indians led 29-20 at the half, but the UH stormed back, and in the third quarter went ahead when Connie Pontikes dropped in three foul shots. Hendrix led scorers once more, this time with 20. The UH win snapped a 12 game OCU win streak.

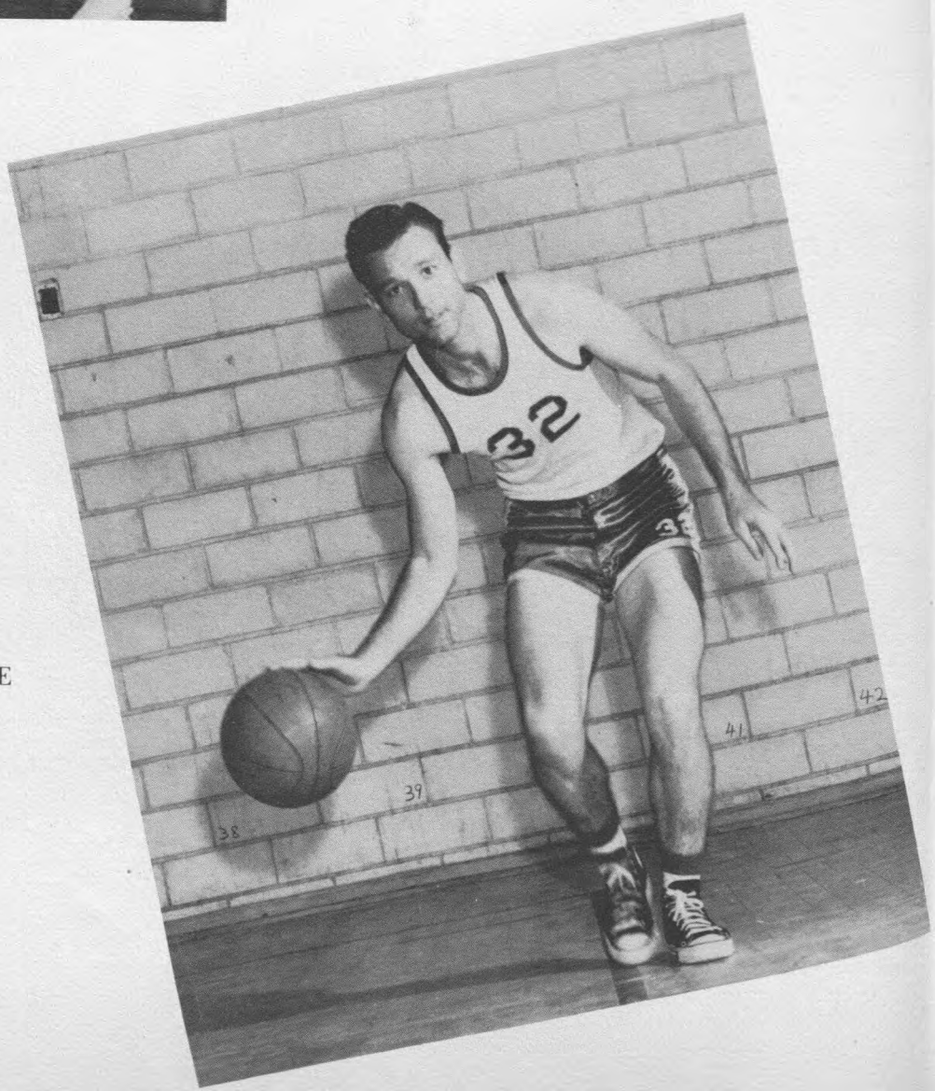


MARVIN REICHLE
Guard

## UH ANNEXES THREE IN ROW

Sam Houston's Bearkats were next to collapse under the UH's homecourt onslaught. On February 1, the Red and White overwhelmed the 'Kats 85-57 in High School field house. The UH racked up fifty points in a blazing second half, paced by red-hot Herb Richardson, who had 22, and Hendrix, who marked up 17 tallies. Twelve Cougars saw action in this one, which was to be the highest scoring contest for the Red and White all year.

Continuing their home-court winning streak, on February 4 the UH spanked Stephen F. Austin 62-47 in High School field house. Big center Rodriguez punched 20 points through the net to lead scorers. Keeneyed guard Richardson followed with 18. The Cougars had but a 27-26 edge at halftime, but the shooting of Rodriguez and Richardson, along with some fine defensive play by Coach Pasche's entire squad provided the second-half margin.

A return match with North Texas' Eagles on February 6 found the UH more ready for Bennie Rutherford and company than in the first game, and the methodical Red and White crew ground out a 65-55 win in high school stadium.

Rutherford probably as great a forward as the GCC will ever see, was "held" to 19 points. The game was a tight affair. The score was tied seven times in the first half. Hendrix, for the umpteenth time this season, led Cougar scorers with nineteen tallies. Sharp play by Berg and Richardson was marked throughout the entire contest.

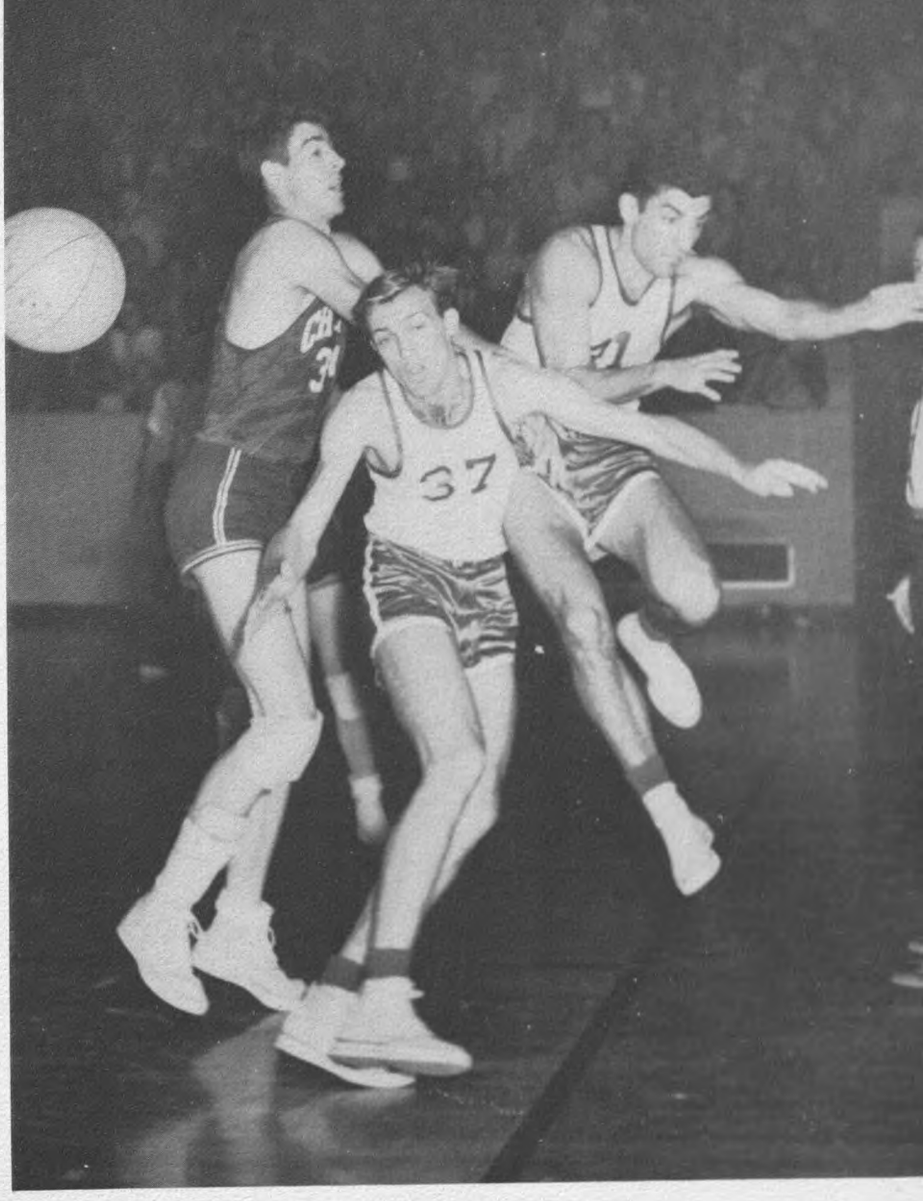


Dick Berg and Connie Pontikes join an unidentified Oklahoma City university Chief in an impromptu dance, and the ball goes bounding off, neglected. The Cougars beat the tall Chiefs 52-45.

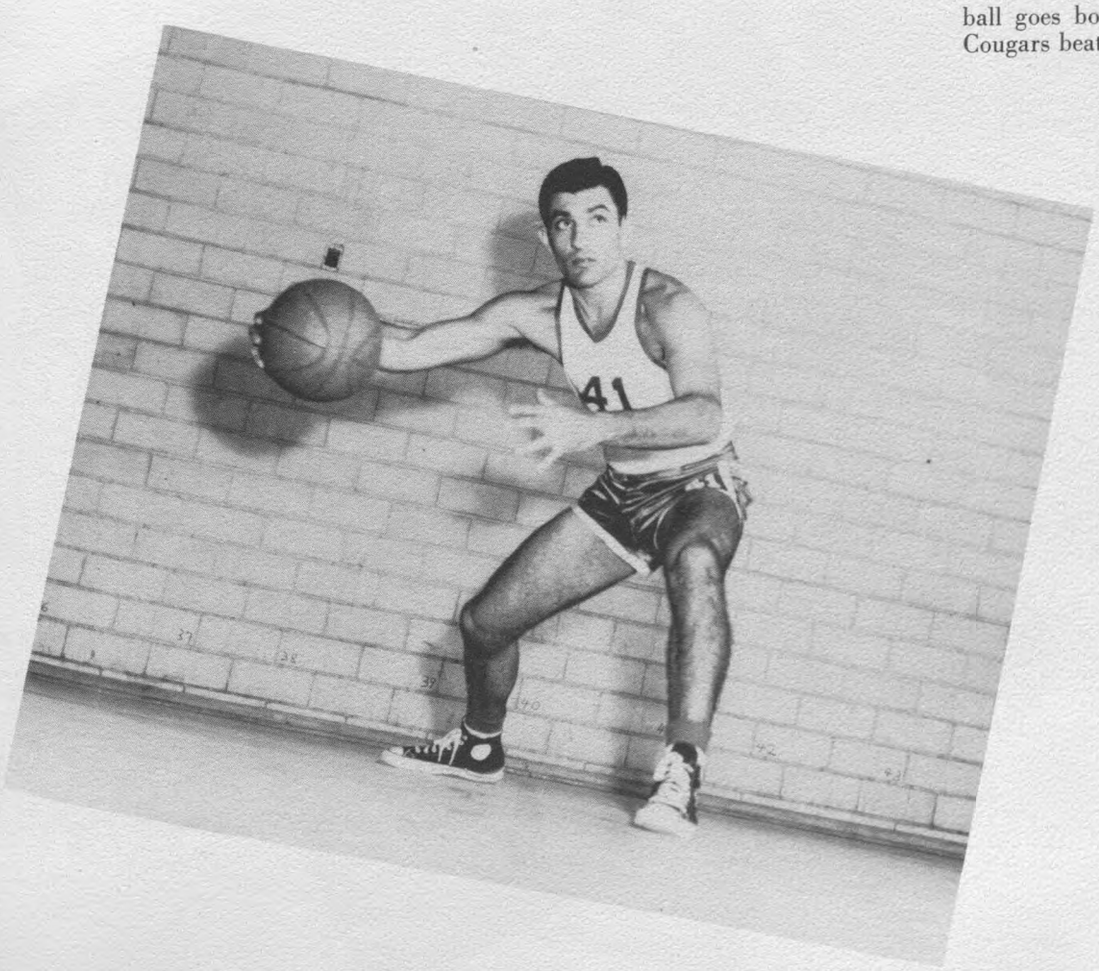


CONNIE PONTIKES
Guard

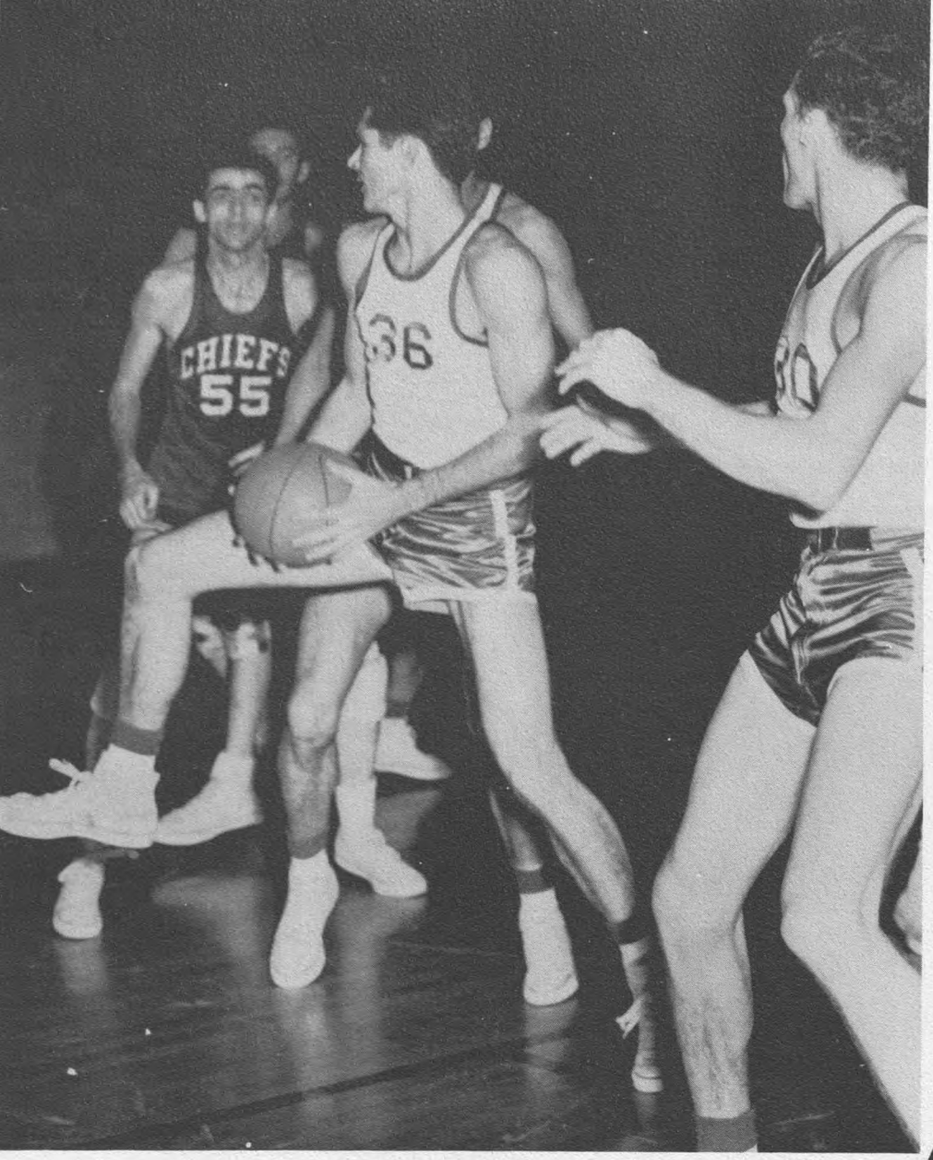


Gil Luton pivots to pass or shoot. A bewildered Oklahoma City university Chief waits to see which it is going to be. L. D. Hendrix (no. 30), and an unidentified Cougar stand by to render aid if needed. Final score: UH 52, OCU 45.

## UH SEWS UP GCC CHAMPIONSHIP

Coach Alden Pasche's enthusiastic Cougar cagers stiched up the Gulf Coast conference crown February 8 at High School field house when the Trinity Tigers fell with a thunderous crash. The sharp Cougars, relying on speed in a dazzling offense, declawed the Tigers, trouncing them, 80-49. Thirteen UH players participated, led by Hendrix (again) with 18, Richardson with 15, and marksman Bunky Bradford with 12.

The next UH victim was Stephen F. Austin. The Cougars eased past the 'Jacks, 55-51, in Nacogdoches on February 11. Hendrix and Reichle had 10 apiece. The win was the UH's sixth in a row.

Ending conference play in Wichita Falls, the UH spanked Midwestern, formerly Hardin college, 68-40, and won the GCC championship without a loss. Hendrix racked up 18, Richardson, 14.

The season ended on a sour note for the UH. In New Orleans on February 25, the Cougars found a Tartar in Loyola of the South, and lost, 58-50. A bit of overconfidence may have aided the Louisianans. Hendrix ended the season by bagging 21 points.

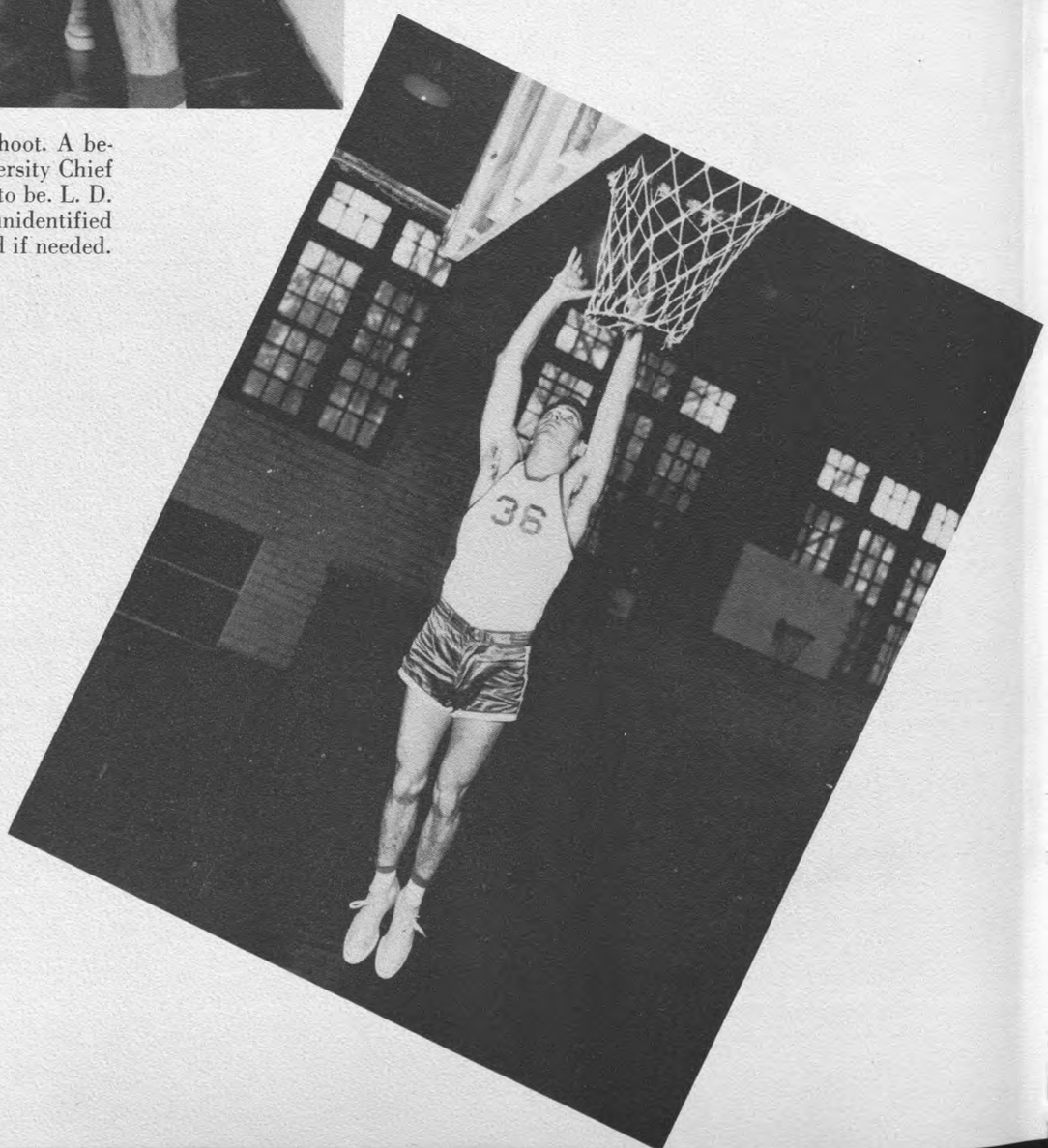


GILBERT LUTON
Forward

# 1950 GULF COAST CONFERENCE BASKETBALL CHAMPIONS

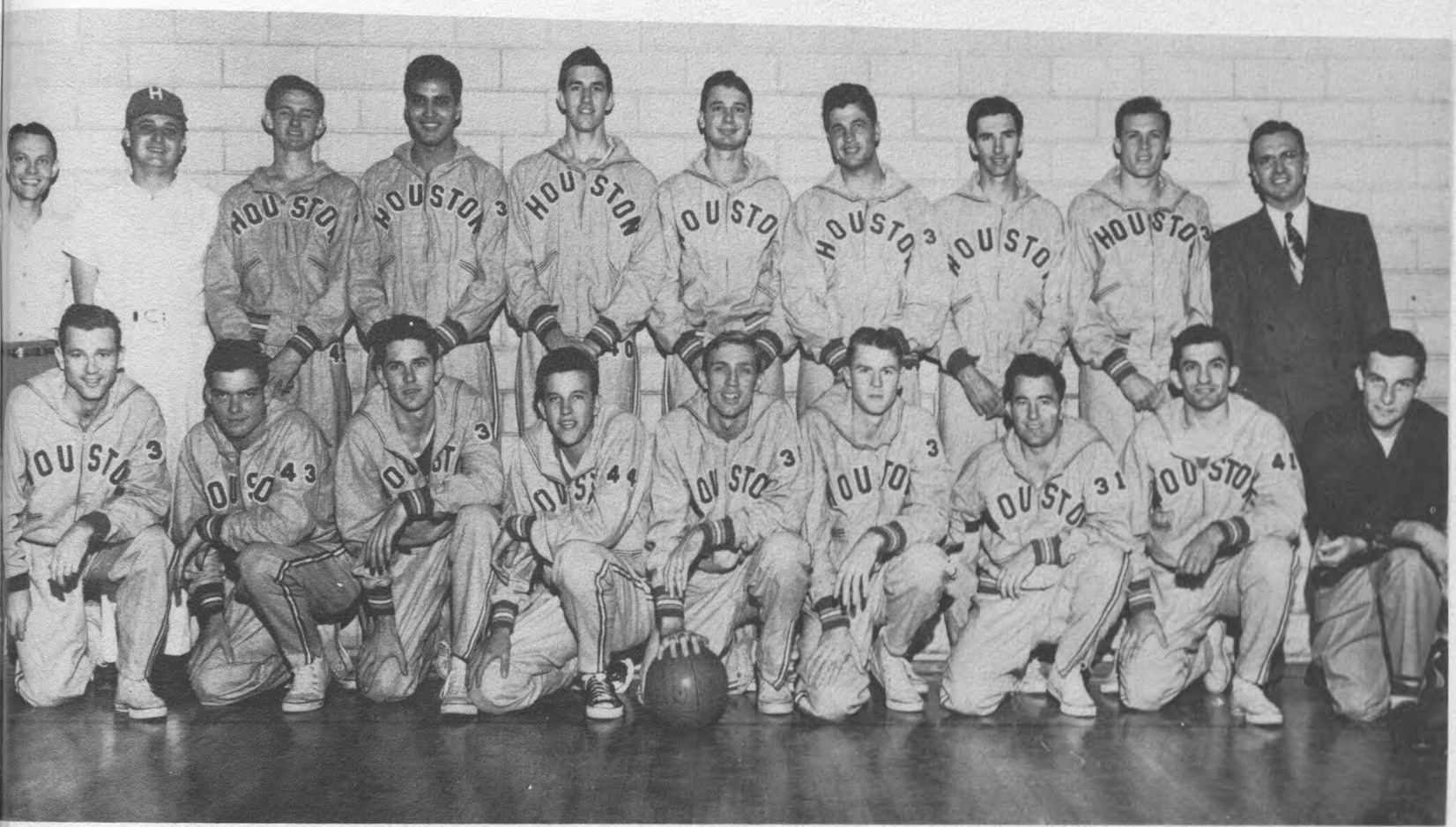

Standing: Leroy Smith, Manager, Jim Ausley, trainer, John Davis, David Rodriguez, Elton Cotton, Tommy Reed, Jesse Martin, Herbert Richardson, Lloyd Hendrix, Coach Alden Pasche.

Kneeling: Marvin Reichle, Roy Borroughs, Gilbert Luton, A. J. Schlapkohl, Richard Berg, Robert Bradford, Lonnie Franklin, Connie Pontikes, Sam Alessandra, manager.

| UH SCORE | OPPONENT | OPP. SCORE |
|---|---|---|
| 48 | —Hardin-Simmons U | 36 |
| 57 | —Loyola of the South | 33 |
| 57 | —Bradley U | 73 |
| 65 | —Loras College | 51 |
| 56 | —Beloit College | 70 |
| 64 | —Marquette U | 69 |
| 47 | —Creighton U | 52 |
| 44 | —U of Texas | 46 |
| 72 | —U of Wichita | 66 |
| 47 | —George Pepperdine | 46 |
| 58 | —Sam Houston State | 52 |
| 67 | —*Trinity U | 62 |
| 63 | —*Midwestern U | 38 |
| 66 | —*North Texas State | 58 |
| 51 | —Oklahoma City U | 60 |
| 52 | —Oklahoma City U | 45 |
| 85 | —Sam Houston State | 57 |
| 62 | —Stephen F. Austin State | 55 |
| 65 | —*North Texas State | 55 |
| 80 | —*Trinity U | 49 |
| 55 | —Stephen F. Austin State | 51 |
| 68 | —*Midwestern U | 40 |
| 50 | —Loyola of the South | 58 |
| 1379 | | 1214 |

*—Conference Game



A group of Cougar cagers watches attentively as five teammates deliver another basketball lesson.

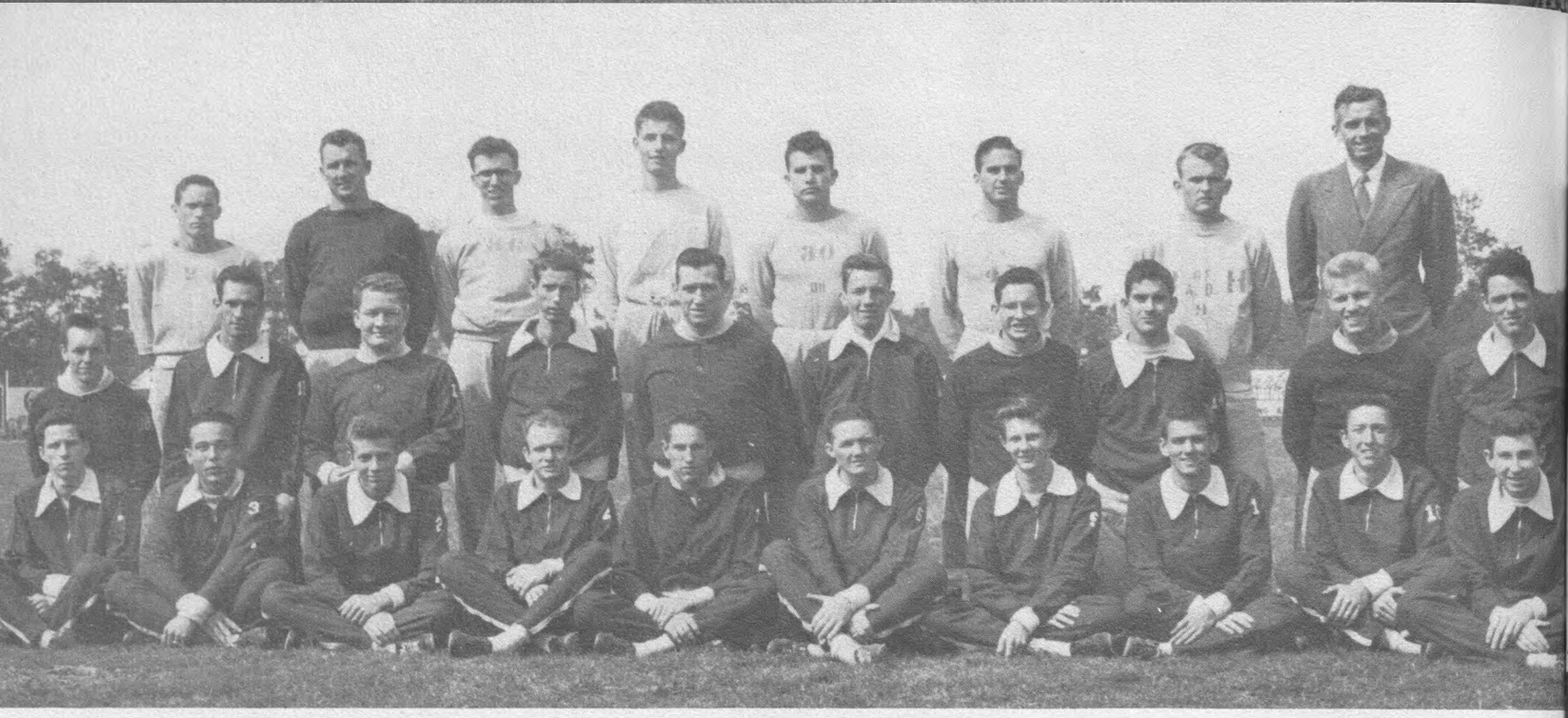

Left to right: front row—Gentry, Tingle, Skains, Rainey, Green, Jett, Tomasco, Quarles, Kleb, Addington; second row—Hahn, Slade, Towns, Treet, Murray, Schnarr, Vincent, Busch, Starr, Arnold; back row—Taylor, Rutledge, Speer, Farringer, Hill, Dickey, Snell, Coach Patterson.

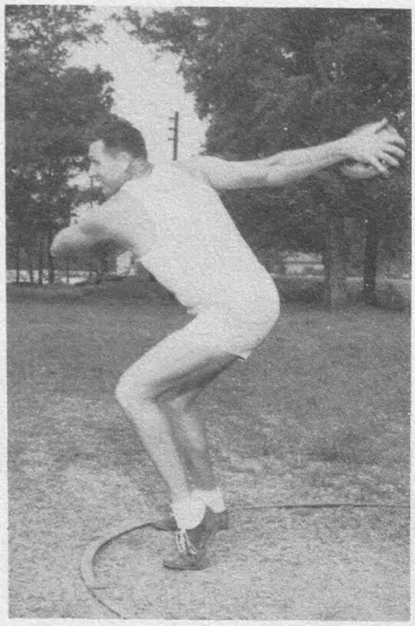

JOHN MURRAY
discus

# COUGAR TRACK TEAM

Starting slow, the Cougar cindermen finally caught their stride in a triangular meet with SLI and Louisiana Tech at Ruston, La. Previously, the track squad had participated in the Border Olympics at Laredo and the Fort Worth Exposition.

In the first two meets, the squad showed themselves as having fine material but needing a little experience to really do their best.

At Ruston in the triangular meet, the Cougars came through sweeping both Louisiana schools out of the way and taking top honors for the day. At press-time, it looked like smooth sailing.



BILLY BARFIELD
pole-vault



ADDINGTON, TOMASCO, QUARLES, GENTRY
quarter-mile relay



SLADE, GREEN, TINGLE, ARNOLD
sprint relay

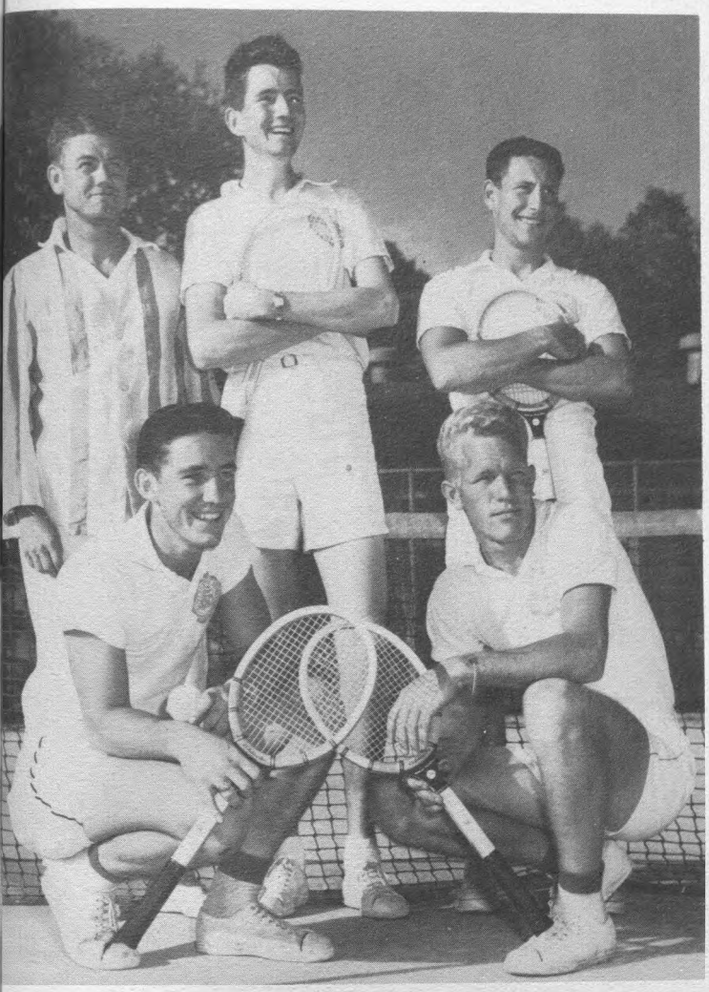

Left to right: front row—Earl Caldwell Jr., D. Ligan; back row —Coach John Hoff, Hugh Sweeney, Jason Morton.



Morton stretches for a high one.

Sweeney smashes a forehead shot.



# NETMEN ARE GCC FAVORITES

Pre-season favorites to sew up the Gulf Coast conference, the Cougars tangled first with Southeastern Oklahoma and came out on top, 5-1. Next on the schedule were the Texas Aggies. The boys from College Station were a little too tough for the Red and White to handle and US wound up on the short end of a 0-6 score.

Recovering from their loss to A.&M., the Cougars bounced back with a decisive win over the University of Colorado, beating the visitors 5-1.

At presstime, it looked like the Cougar netmen stood a fine chance of winding up with the Gulf Coast Conference championship cup in the first season of GCC tennis competition.

# COUGAR GOLFERS STRONG

Always strong, the Cougar golf team figures to be even rougher this year and boast a veteran squad.

At presstime, UH golfers had played four matches: two with Rice and one each with Texas A. & M. and North Texas State. The Cougars handed the Aggies a 6-1 licking and then were tied by Rice, 5-5. Improving, the Red and White played a rematch against the Owls and this time won, 8-4. But the North Texas Eagles from Denton, defending National Intercollegiate champs and favorites for the Gulf Coast Conference, proved stronger than the Cougars and UH came out on the short end of a 5½-½ count.

Led by Ed Kingsbury, the Cougars placed fourth in the recent Fort Worth Exposition against a field of 18 colleges and universities.



Kingsbury and Minor take a breather while Semaan gets his range.



Skinner and Frink figure the chances.



COUGAR GOLF TEAM

Left to right: sitting—Bob Semaan, Ed Kingsbury, Sid Frink; standing—Billy Skinner, Bob Minor. Not pictured—Harry Fouke, Coach.



Left to right: front row—Hartsell, Bush, Walton, Bond, Campise, Hensley, Braden; second row—Hughes, Arnold, Maas, Fraga, Woods, J. Boon, Jones.

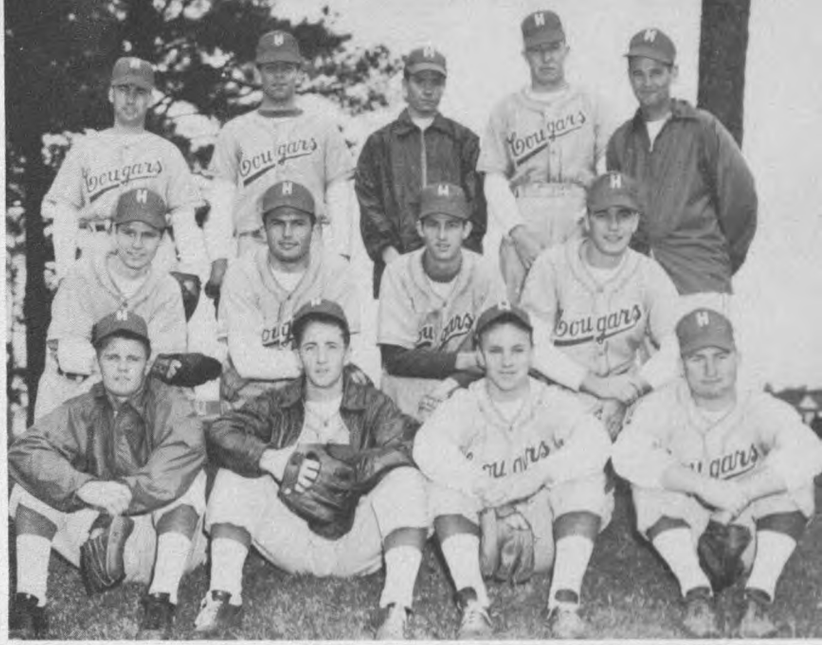

Left to right: front row—Hollman, Crosby, Carney, Winfield; second row—Wesenbaker, Gregg, H. Boon, Holloway; back row—Guddel, Carr, Reed, Moore, Coach Hill.

# COUGAR BASEBALL TEAM SHOWS PROMISE

A rapidly-developing Cougar nine had played four games when The Houstonian went to press. Although their record was not sensational the UH baseball team was curing its weaknesses as fast as they became apparent and gave promise of being a team to watch.

The Red and White nine played Texas A. &. M. in College Station in their first tilt. The Aggies, favored to take Southwest Conference honors, beat the Cougars, 7-4. A. &. M. then came here and beat the Cougars on home grounds, 8-4. Recovering from these defeats, the Cougars bounced back to beat St. Thomas U., 7-3 here and then lost to Stephen F. Austin, 7-8.



Felix Fraga tips a foul ball against the Aggies here. A. & M. won the game, 8-4.



FELIX FRAGA
baseball



L. D. HENDRIX
basketball



ED KINGSBURY
golf



GILBERT LUTON
track

# OUTSTANDING ATHLETES FOR THE RED AND WHITE IN 1949-50

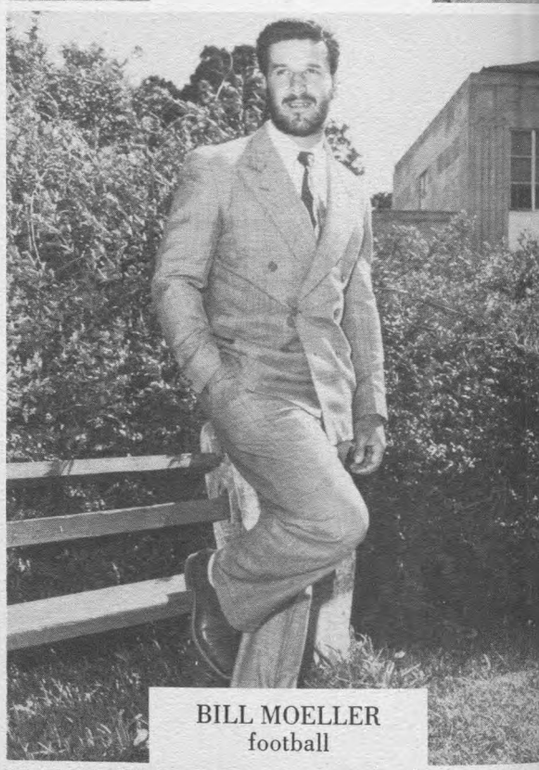

BILL MOELLER
football



JASON MORTON
tennis



GENE SHANNON
football

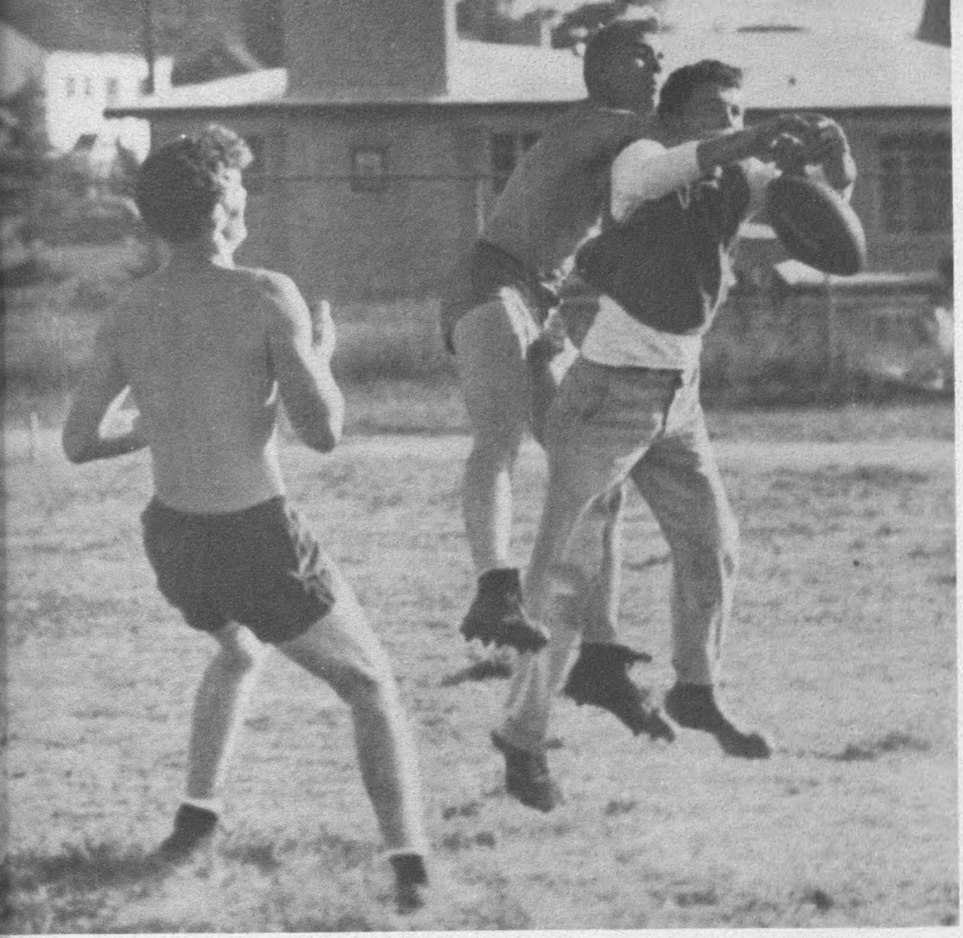

Two intramural footballers go into the air over a hotly-contested aerial in the 1949 men's football tournament. The tournament was won by the Ex Aggies when they eased by the Newman Club in the final game, 18-12.

## MEN'S INTRAMURALS

Men's intramurals at the UH, growing by seven-league leaps each year, have proved to be a big attraction to sports-minded male students. In mid-fall semester, 12 teams entered into the men's intramural football contest. On the roster of teams entered were several teams which proved tough in previous years, among them the Austin Exes, 1947 champions. The tournament was a double-elimination deal. In the final contest, the Ex Aggies edged the Newman club 18-12 in a hard-fought tilt.

The intramural basketball tournament was not concluded at Houstonian press time, but the Heights 'A' Club, coached by Gerald Arnold, and Red's Raiders, coached by Bernard Purdum, were all set to tangle for the championship.

The intramural volleyball tournament was also in full swing when the Houstonian went to bed, making it impossible to report the outcome of that series.

Still to come was the men's intramural softball contest, perhaps the most hotly-contested tournament of the lot.



The intramural football champion Ex Aggies could not be located for a picture by Houstonian deadline time, so an enterprising staff photographer snapped the second-place Newman Club instead.

Standing: Leo McConnell, Gene Holtmeyer, Jimmy Duplechain.
Kneeling, Paul Caramanian, Clem Garcia, Bob Walker, Dick Titus.

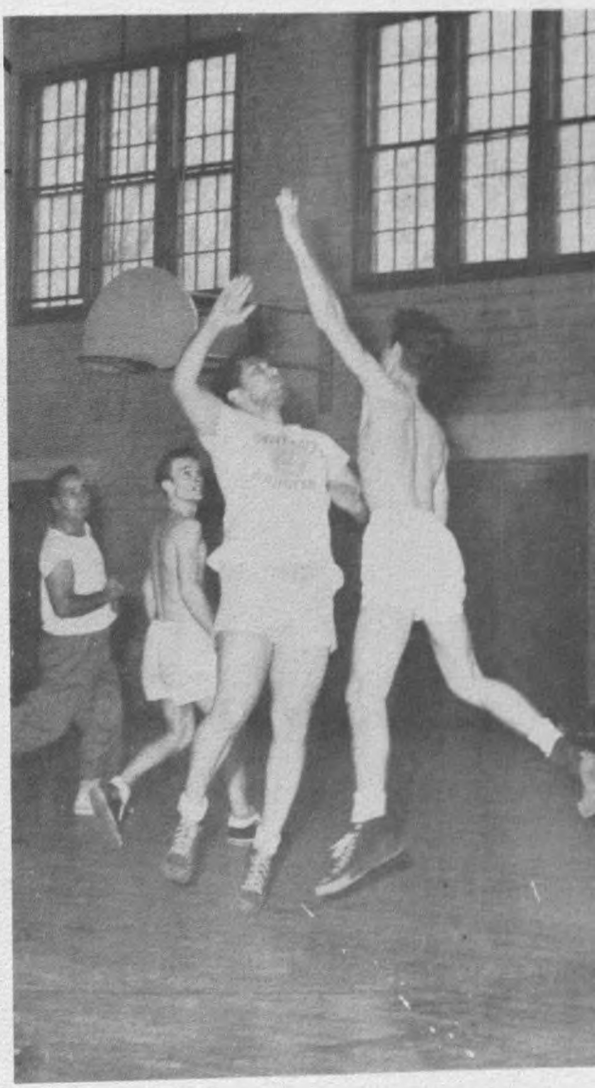

An intramural cager loops one high toward the net—so high that it goes out of sight in this action shot.

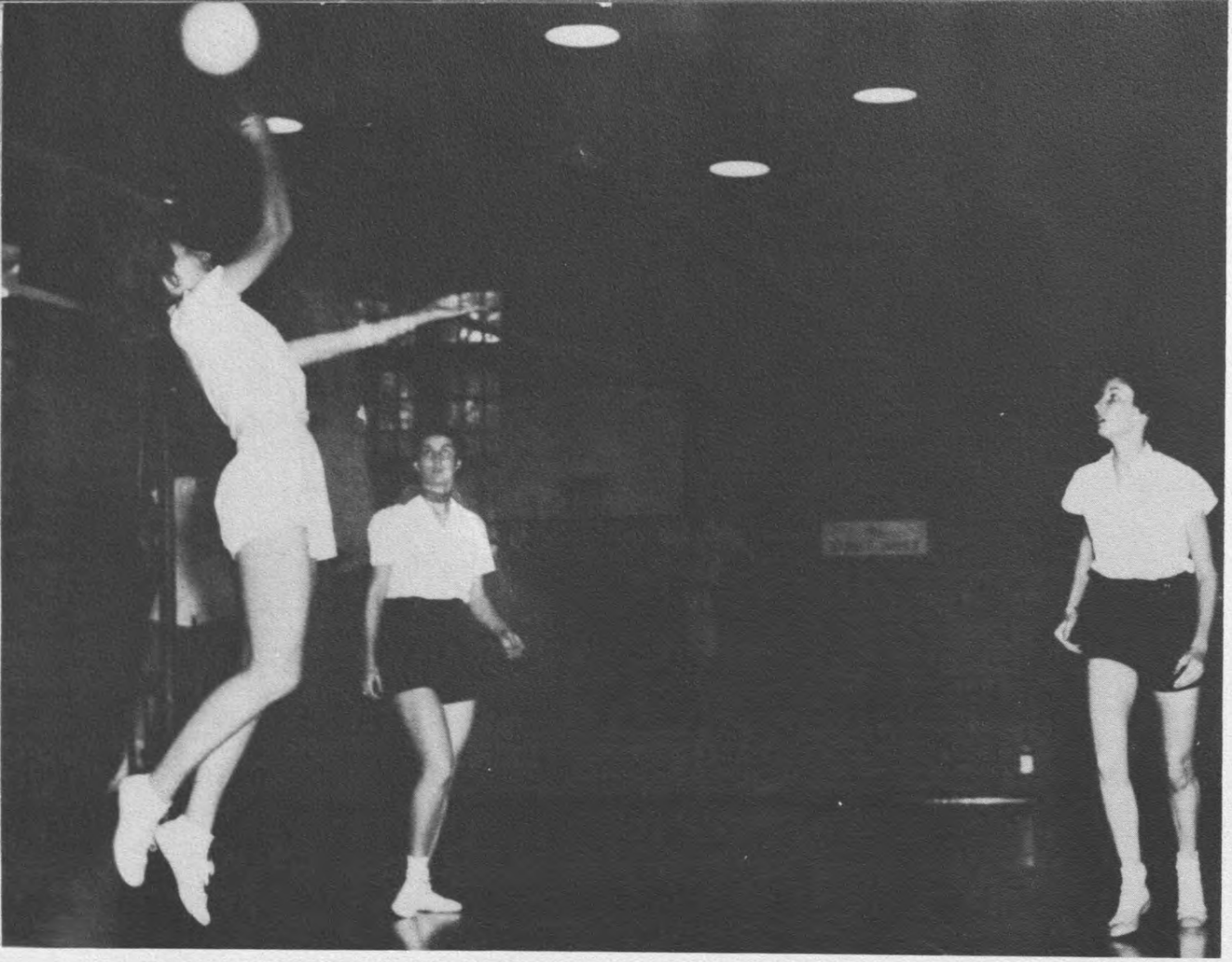

An unidentified lady volleyballer goes after one without looking in a hard-fought contest of the women's intramural volleyball tournament. Two teammates watch anxiously as she demonstrates the hard way to play the game.



Presenting the women's intramural volleyball champions, the Wildcats. Standing, left to right, Bobbye Jo Wadley, Marie Wilson, captain, Doris Gardner. Sitting, left, Jean Reynaud, right, Mary Tortorici.

# WOMEN'S INTRAMURALS

Women's intramurals, guided by Miss Sue Garrison, head of women's athletics, continues to grow. In this, the fourth year of competitive intramurals, the female members of the University student body are taking a big part in the ever-expanding UH athletic system. A great deal of the credit goes to the Lanyard Club, women's physical education group. This year the women participated in basketball, volleyball, softball, and badminton intramural contests. In fact, the only sport that the men can exclusively call their own is intramural football, and who knows but what that too may fall to the ambitious ladies in the future?

Only the intramural volleyball was complete at Houstonian press time. In that tournament, marked by thrills and chills and squeals of both delight and anguish, the Wildcats showed that they were of the proper temperament and ability by walloping the Owls in the final game, 20-9, and winning the championship.




# Publications

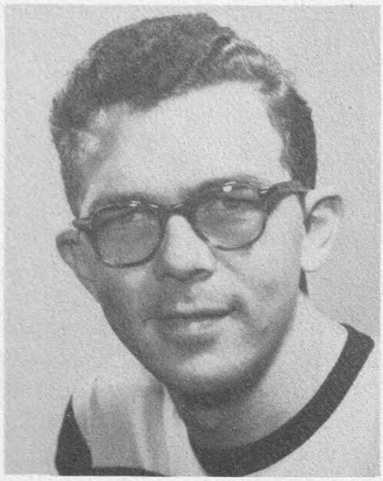

JOE BUSH
*editor-fall term*

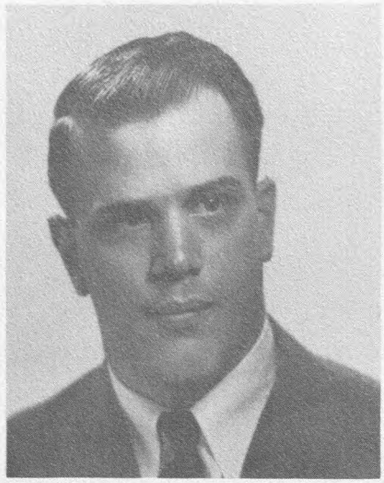

JIM F. PALMER
*sponsor*

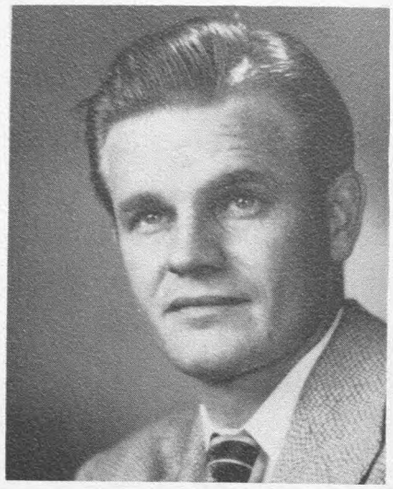

BOB KOUTS
*editor-spring term*

# THE COUGAR

## COUGAR STAFF—FALL AND SPRING TERMS

*Editors* ..... Joe Bush, Bob Kouts
*Business Manager* ..... Jack Wilson
*Managing Editors* ..... Bill Powell, Leroy Bolin
*Assignment Editors* ..... Glen Heath, Seym Carson
*Sports Editors* ..... Jack Scott, Jim Ferguson, Joe Maranto.
*Picture Editors* ..... Keith Hawkins, Jim Cummings
*Advertising Manager* ..... Ralph Poling
*Business Secretary* ..... Ruthmary Anderson
*Circulation Manager* ..... Jim Cullom
*Department Editors* ..... Phil Brochstein, Roberta Sisson, Cleo Wright.



Criticizing an issue are, left to right, Leroy Bolin, Bill Powell, Roberta Sisson, Bob Kouts, Dick Titus, Joe Bush, Glenn Heath, and Sponsor Jim Palmer.



In the slot, Managing Editor Leroy Bolin directs the flow of copy while Cougar staff members rush to meet a deadline.





Above, Cougar reporters check hot copy. Left to right, they are Allen, Sims, Marek, Moore, Hopkins, and Estes. Above, right, Cougar sports editors Jim Ferguson and Joe Maranto gather statistics on Cougar athletes.

# THE COUGAR



Business Manager Jack Wilson and Secretary Ruthmary Anderson keep the books straight.



Adman Croker sells another ad while Ad Manager Poling looks at a layout. Circulation Manager Jim Cullom just worries.



Cougar photographers take a break. Left to right, they are Glenn Heath, Seym Carson, Keith Hawkins (fall picture editor), Jess Harper, Jim Cummings (spring picture editor), Ted Marek, and Ira Dischler.



Pete Gilpin, editor, and Bob Edgar, associate editor.



Ruthmary Anderson, secretary; Jack Wilson, business manager, and Tom Sullivan, circulation manager (standing).

N. S. Patterson, sponsor





# 1950 HOUSTONIAN STAFF

Keith Kirtley, editorial assistant, and Joe Bush, sports editor.



Aud Jordan, club editor, and Jean Borcherding, copy editor.



Marianne Rose, senior class editor; Jack Shields, sophomore class editor; and Betty Jo Hardey, chief class editor.

# 1950 HOUSTONIAN STAFF



Photographers—Jim Cummings, Glenn Heath, Dan Hardy (picture editor), Ira Dischler, Ted Marek, and Keith Hawkins.



Ad salesmen—Len Saunders, Ralph Poling (manager), Jim Cullom, and Harry Vitemb.



Ralph McIntyre, activities; Mary Lee Steinhort, activities editor; and Gene Milligan, art editor.




Class editors—Jackie Enloe, juniors; Garry Kitchens, freshmen; and Claire Holly, freshmen.



Frances Bell, graduates; Johnny Cochran, Georgia Fenley, and June Huddleston, secretaries.




Nova Allen, secretary; Betty Carter, snapshots; Keith Hawkins, snapshot editor; and Ida Lou Blair, secretary.

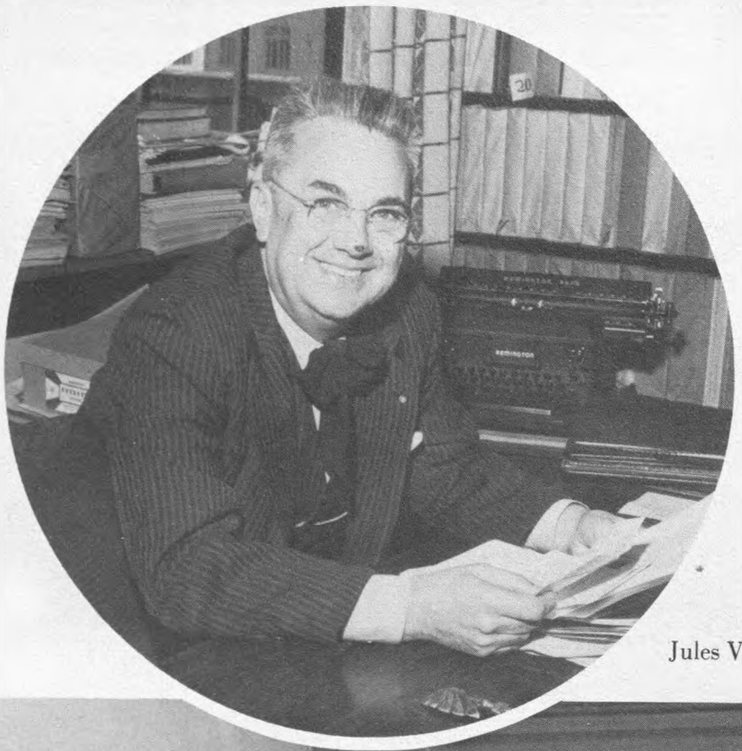

Jules Vern, editor

# LE BAYOU

Founded in 1936, the French quarterly literary review, Le Bayou, has gained worldwide renown. Le Bayou won the 1946 annual "Prix de la Langue Francaise" awarded by the French Academy.

All texts are original and include poems, short stories, articles on French literature, essays, book reviews, and translations. A staff of 36 associate editors includes leading writers and critics of France, Belgium, Indo-China, Mauritius Island, Italy, Africa, United States, Canada, and Switzerland. Leading universities and colleges, public libraries and national libraries, are among subscribers.

LE BAYOU'S EDITORIAL STAFF

Left to right: Andre Collard, assistant; Francoise Sechet, editorial assistant; and Mrs. Elizabeth Brandon, circulation manager.

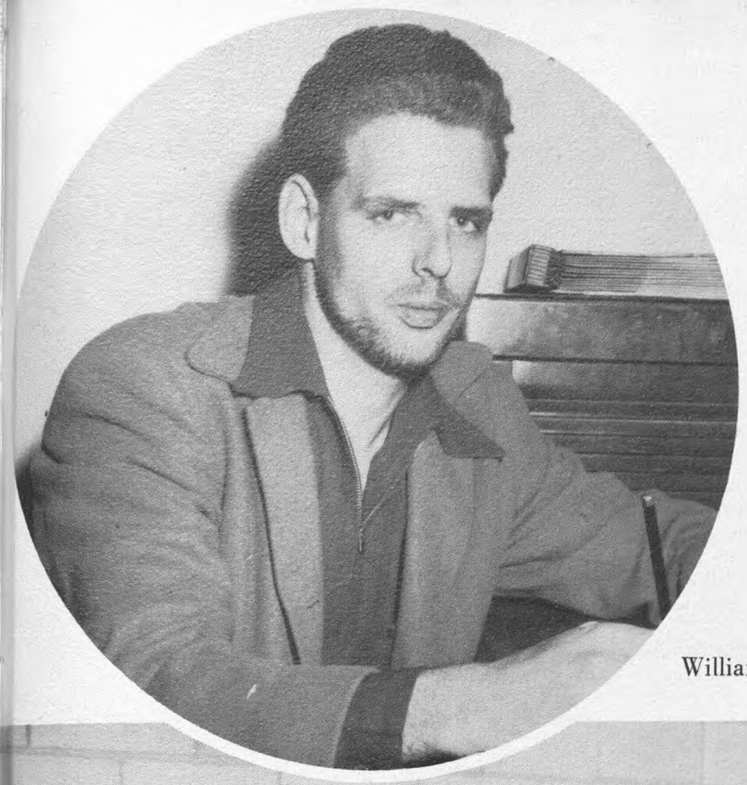

# THE HARVEST

Since 1935, the English department has published an annual magazine which endeavored to offer the best creative writing efforts of the undergraduate students. Through the years the magazine has undergone various changes in style and format. The 1950 edition is designed to appeal to every student on the campus, both in content and makeup. The editorial staff is making a serious bid for funds, since the magazine has been published at a loss for many years.

Each year a contest is held and cash prizes awarded for the best work submitted by an undergraduate. The 1950 "Harvest Award", a cash prize of $25, went to Miss Eleanor Vaughan, junior radio production major, for her short story, "The Good Don't Die."

William A. Conners Jr., Editor

## STAFF OF THE HARVEST

Left to right (Around the table): Ray Croker, advertising manager; William A. Conners, Jr., editor; Paul C. Hargrave, business manager; Bill Harman, circulation manager; Raphael Levin, associate editor; Ed Lacy, publicity chairman; Doris Heitmeyer, associate editor; Leland Estes, assistant advertising manager. Not pictured—Loyce Johnston and Ruth Shiller, associate editors.

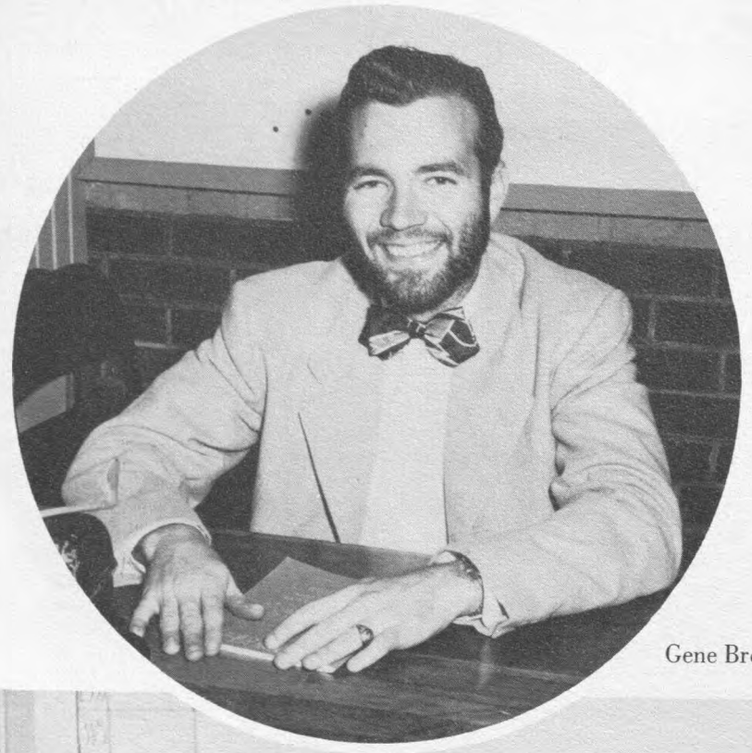

Gene Brown, editor

# COUGAR DIRECTORY

Acting as a combination guide and date book, the Student Directory of the University this year became almost required, especially for students majoring in campusology.

The directory was another service project of the Delta Omega chapter of Alpha Phi Omega national service fraternity.

Features of the directory were the names, addresses, phone numbers, and classifications of both students and faculty as well as the phone numbers of campus offices. A campus calendar and a list of University administrative positions completed the contents.

## DIRECTORY STAFF

Left to right: Tony Friloux, editing; Del Delaney, advertising; Bill Sims, editing; Jack Curtin, sales; and Ed Perry, advertising.

"INTELLIGENCE IS THE ONLY TRUE ARISTOCRACY IN A GOVERNMENT LIKE OURS AND THE IMPROVED AND EDUCATED MIND HAS AND WILL EVER TRIUMPH OVER THE IGNORANT AND UNEDUCATED MIND."

EZEKIEL W. CULLEN.



*Advertising*

# ADVERTISER'S INDEX


AMERICAN TITLE ..... 342
BALL, F. H. ..... 351
BATES, THOMAS ..... 356
BELLOWS CONSTRUCTION ..... 355
BREWINGTON TYPEWRITER ..... 360
BROWN OIL TOOL ..... 353
CAMELIA ..... 344
CARNATION ..... 348
CHAMPION PAPER ..... 352
COLUMBIA DRYGOODS ..... 346
CULLEN, H. ROY ..... 338
CURTIN, W. H. ..... 345
DR. PEPPER ..... 342
FARRAR LUMBER ..... 344
FIRST NATIONAL BANK ..... 354
FOLEY'S ..... 349
GILBRALTER SAVINGS ..... 341
GULF PUBLISHING ..... 346
HAVERTY FURNITURE ..... 344
HIRSH ELECTRIC ..... 360
HOGAN ALLNOCH ..... 345
HOUSTON CIGAR ..... 354
HOUSTON LIGHT AND POWER ..... 358
HOUSTON READY CUT ..... 352
HUGHES TOOL ..... 362
HUMBLE OIL ..... 348
JESSE JONES ..... 339
JOSKES ..... 355
KRUPP AND TUFFLEY ..... 346
KTRH ..... 347
KURT'S SNACK SHOP ..... 360
LANE-WELLS ..... 360
LECHINGERS ..... 345
LEVYS ..... 343
MISSION MANUFACTURING ..... 361
MONARCH FOODS ..... 357
ONE'S A MEAL ..... 365
PARKER BROTHERS ..... 364
PRINCES' ..... 343
QUINBY EMPLOYMENT ..... 360
REED ROLLER BIT ..... 350
SAKOWITZ ..... 353
SCARDINO ..... 349
SHAFFER TOOL ..... 354
SEARS ..... 347
SETTEGAST KOPF ..... 341
SMART SHOP ..... 345
SOUTHERN HOTEL SUPPLY ..... 360
TAYLOR PUBLISHING CO. ..... 340
WALLACE PLUMBING ..... 357
WARWICK HOTEL ..... 346
WATSON, H. F. ..... 349
WESSENDORF NELMS ..... 346
WHITE MARBLE ..... 356
WILLIAMS, BILL ..... 359
WYATT METAL ..... 363
YE OLD COLLEGE INN ..... 341




# One Moment Please!

We U of H males are sick and tired of the prodigious amount of labor involved in the ten million dollar construction project to which this yearbook is dedicated.

Obviously, our University girls have a great amount of natural talent along construction lines. Therefore, we drones, through the courtesy of the Houstonian advertisers, are letting the queens take it from here.

*Compliments*

*of*

H. R. CULLEN

*Compliments*

*of the*

# JESSE H. JONES INTERESTS

# *Taylor-made* SCHOOL ANNUALS

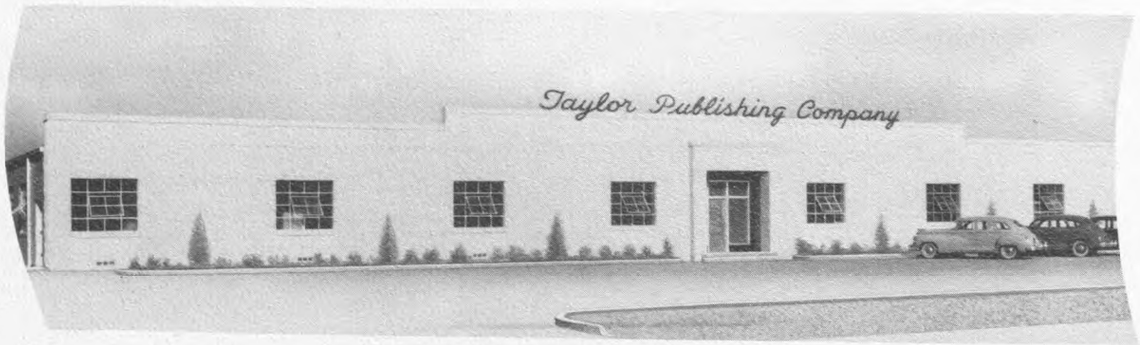


SKILLED CRAFTSMEN — MODERN EQUIPMENT and 35,000 SQUARE FEET OF FLOOR AREA are combined to produce FINE SCHOOL ANNUALS for 1400 schools in twenty-three states


Checking in copy


Composition


Paneling Pictures

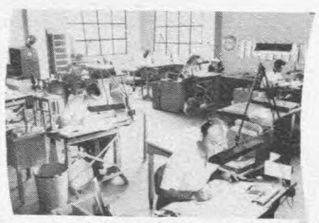
Art Work

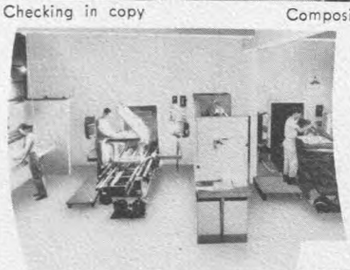
Cameras


Masking

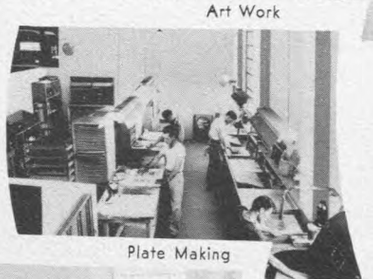
Plate Making


Printing


Gathering




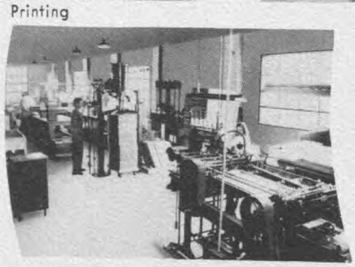
Binding


Inspection

**TAYLOR PUBLISHING COMPANY**

P. O. Box 597 DALLAS, TEXAS 6320 Denton Dr.

*Compliments*

*of*

**Ye Old**

**College Inn**

6545 SOUTH MAIN



*Compliments*

*of*

SETTEGAST-KOPF

FUNERAL HOME

Milam at Gray F-1391

GIBRALTAR

SAVINGS AND

BUILDING

ASSOCIATION

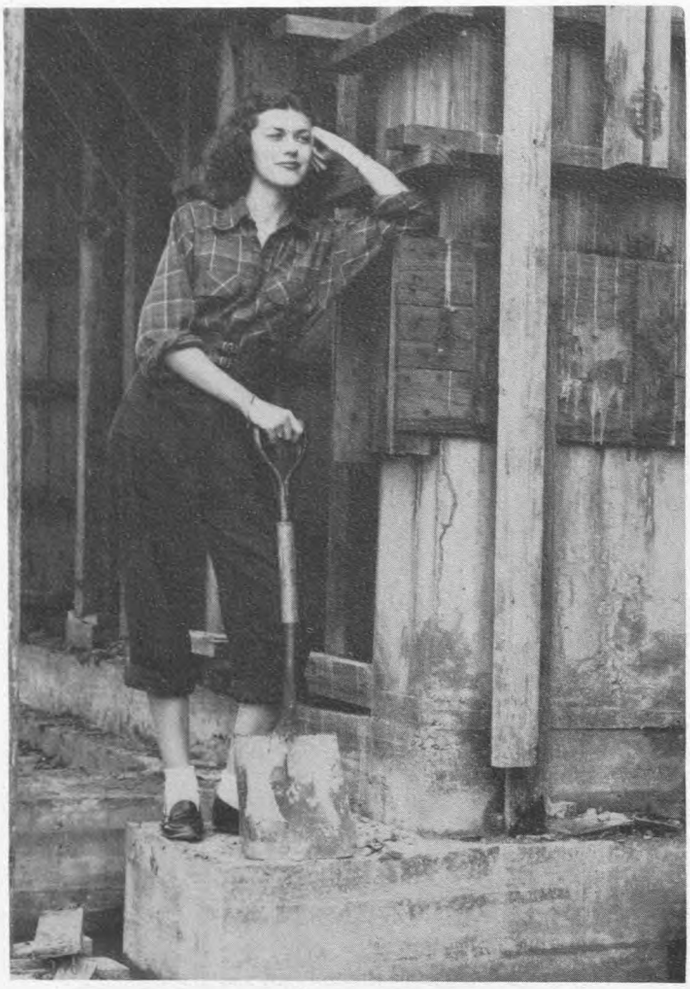

DRINK
Dr. Pepper
GOOD FOR LIFE!

UNION BOTTLING COMPANY

Capitol 9248

AMERICAN TITLE GUARANTY CO.
HARRIS COUNTY ABSTRACT CO.

*Established 1885*

HOUSTON, TEXAS

Nationally Famous!

Prince's famous HAMBURGERS

Prince's

FIT FOR A KING

Jest
Everywhere
LAFF
SPOT
LAFFormical
YANK
LIFE
Look

BARBECUE ★ SANDWICHES ★ COLD DRINKS ★



ESTABLISHED IN 1887

LEVY'S

LEVY BROS. DRY GOODS CO.







CAMELLIA
*Ice Cream*

**"THE ARISTOCRAT OF THE SOUTH"**

COMPLETE
HOME FURNISHINGS
HOME APPLIANCES

HAVERTY
FURNITURE
COMPANY

711 Fannin St.

HOUSTON, TEXAS

FARRAR
LUMBER
COMPANY

Largest and most complete stock

in South Texas






*Compliments*

*of*

W. H. CURTIN & CO.

Domestic and Export

**Laboratory Supplies and Chemicals**

HOUSTON, TEXAS

*Compliments*

*of*

HOGAN-ALLNOCH
DRY GOODS COMPANY

Wholesale Distributors

HOUSTON, TEXAS

the Smart Shop
Louis Leon

*. . . where quality*

*reigns supreme*

*Sincere Congratulations*

*on Your Graduation*

It is our hope that the determination and effort which brought you to this proud and happy day will bring you great success in the years to come. Congratulations!

L. Lechenger
JEWELER, INC.
815 MAIN
Established 1881

Lechenger's
River Oaks
West Grey at Shepherd Dr.




*For Discriminating Transients and Residential Guests*

Home of
THE CRYSTAL DINING ROOM
☆
R. T. CULLATHER
*Manager*

**WARWICK**
HOTEL *and* APARTMENTS
HOUSTON, TEXAS

South Bend Lathes
Delta Quality Tools

**WESSENDORF, NELMS & CO.**

Houston - Beaumont - Dallas

***Gulf***
**Publishing Company**

Fine Printing

3301 Buffalo Drive
HOUSTON, TEXAS

**KRUPP & TUFFLY *Inc.***
901 MAIN AT WALKER

*Shoe Center of South Texas*

*Since 1882*

**COLUMBIA**
HOUSTON PASADENA

Budget Fashions for
Teens and Juniors

*We give and redeem S&H green stamps*

SEARS
ROEBUCK AND CO.

— in Houston

## *Two Complete Department Stores*

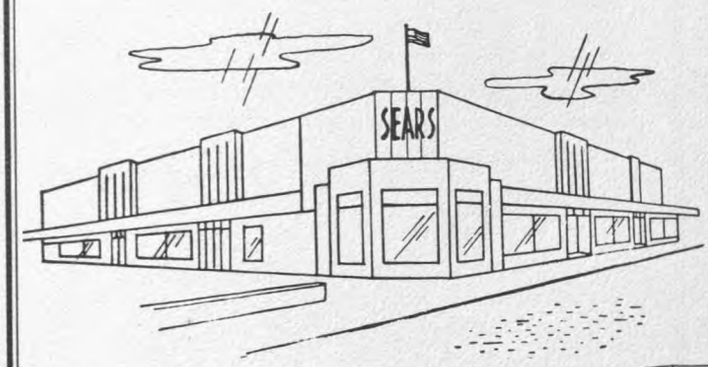


**Main at Richmond**
**H. 2161**




**Wayside at Harrisburg**
**W. 6-9441**

**K**eep
**T**uned
**R**ight
**H**ere

**740** On Your Dial For
Constantly Better Shows






At The

University of Houston




Carnation

fresh DAIRY PRODUCTS



HUMBLE

# The Humble Company

its 19,000 employees, and the 8,000 driveway salesmen who supply you with Humble products, extend to the

*...Class Of 1950*

their hearty congratulations and best wishes.



FOLEY'S VARSITY SHOP

YOUR SHOP FOR COLLEGE OR CAREER!

Foley's Varsity Shop is really a complete store in itself . . . but one that caters to young men who like a certain flair, who like a precise fit for broad shoulders and slim hips. Come in to see our man-about-town wardrobes . . . scaled to fit a young man's budget, of course!

FOLEY'S 50th

1900 — Golden Year — 1950

**SCARDINO PRINTING**

NEWSPAPERS,
BOOK, and COMMERCIAL



COMPLIMENTS OF

*H. F. Watson Co.*

MECHANICAL CONTRACTORS

4911 STIMSON WO 9493

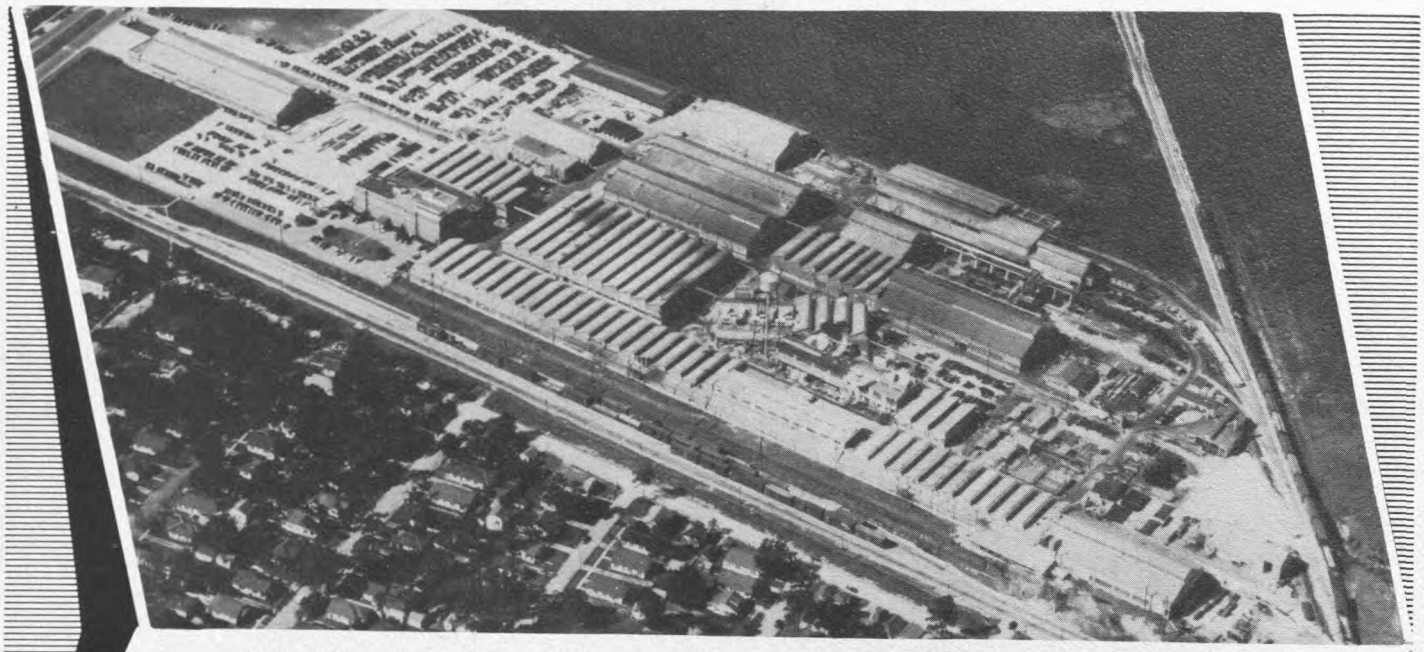

# REED ROLLER BIT COMPANY

6501 NAVIGATION BLVD., HOUSTON, TEXAS

*Manufacturers of Rotary Oil Well Drilling Tools*

REED ROCK BITS, REED TOOL JOINTS, REED CONVENTIONAL CORE DRILLS, REED WIRE LINE CORE DRILLS, REED DRILL COLLARS, REED JET BITS, REED UNITIZED BLADE BITS, REED REAMERS, REED SUBS, REED BASKET BITS, REED PILOTED HOLE-OPENING BITS.




# CLECO DIVISION OF THE REED ROLLER BIT COMPANY

CLINTON DRIVE, HOUSTON, TEXAS

*Manufacturers of Portable Pneumatic Tools for Industry*

PAVING BREAKERS, BACKFILL TAMPERS, SHEETING DRIVERS, SPIKE DRIVERS, SUMP PUMPS, RIVETERS, RIVET BUSTERS, CHIPPING HAMMERS, ROTARY DRILLS, CORNER DRILLS, NUT SETTERS, SCREW DRIVERS, REAMERS, SQUEEZE RIVETERS, SAND RAMMERS, ROTARY GRINDERS, ROTARY SANDERS, IMPACT WRENCHES, HANDI-DRILLS, CHISELS AND AIR LINE ACCESSORIES, ROTARY BRUSHING MACHINES, FILE AND BURR MACHINES.



Under construction above is Dormitory B of the new $2,187,000.00 campus housing project being built by the R. F. Ball Construction Co. Each building will accommodate about 275 students and when completed this fall, will be the finest of its type in the country.

## We Build For The University's Future

We are proud to have a part in the building of this University. More buildings mean more students, more training, and more knowledge to benefit mankind. The future lies in progress — Great progress goes hand in hand with a great future.

# R.F.BALL

## CONSTRUCTION COMPANY

# *A Texas Industry . . .*

employing Texas People,

using a Texas Product,

to create new wealth for Texas

**The Champion Paper and Fibre Company**

**HOUSTON DIVISION**

*Manufacturers of Pulp and Paper from Texas Pine*

## "Houston Homes"

Manufactured

by

**HOUSTON READY-CUT HOUSE COMPANY, INC.**

3601 Polk Ave.

MEMBER — P.H.M.I.



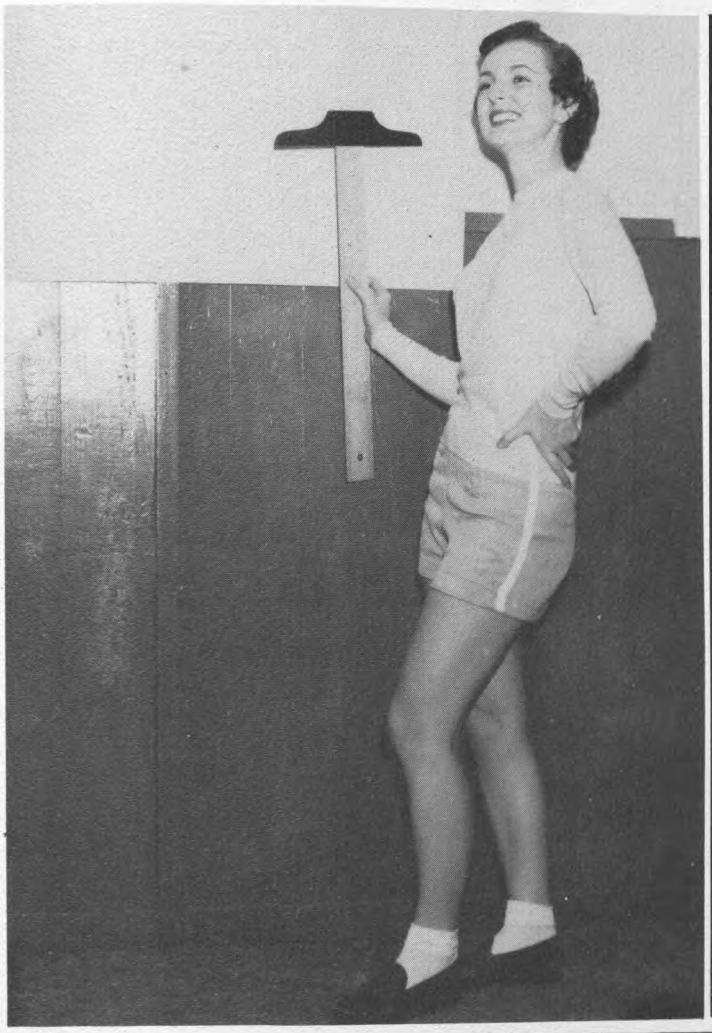


COMPLIMENTS

BROWN

OIL TOOLS

INC.

OIL
WELL
SUPPLIES

2216 CAMPBELL FA 1343



CONGRATULATIONS

To The University of Houston's 1950

GRADUATING CLASSES

Throughout your college careers, the Sakowitz label of quality in your fine wearing apparel has proven its ability to travel in smart company. We hope it will continue to be your choice for smart appearance, distinguished service . . . throughout your successful business and professional careers.

Sakowitz

The First National has greeted 83 graduating classes from various schools and colleges since it was established in 1866. Now it is privileged to welcome its eighty-fourth group of young men and women into the busy world . . . May success attend your every effort, and may you contribute as much to the welfare of the state and nation as the classes that preceded you. Good luck, '50!

**FIRST NATIONAL BANK**

Member Federal Deposit Insurance Corporation — In Houston

BUILT ON SERVICE 1st SINCE 1866




*Shaeffer Tool Works*

HOUSTON CIGAR CO.

DISTRIBUTORS OF
High Grade Cigars,
Webster, Hav-a-Tampa, Perfecto—
Garcia, Optimo, Tampa Nuggets
and Tom Moore.
Candies, Cigarettes & Sundries



OUR SECOND YEAR IN HOUSTON
. . . OUR 77TH YEAR IN TEXAS



Joske's of Houston



COMPLIMENTS

W. C. BELLOWS

CONSTRUCTION CORP.

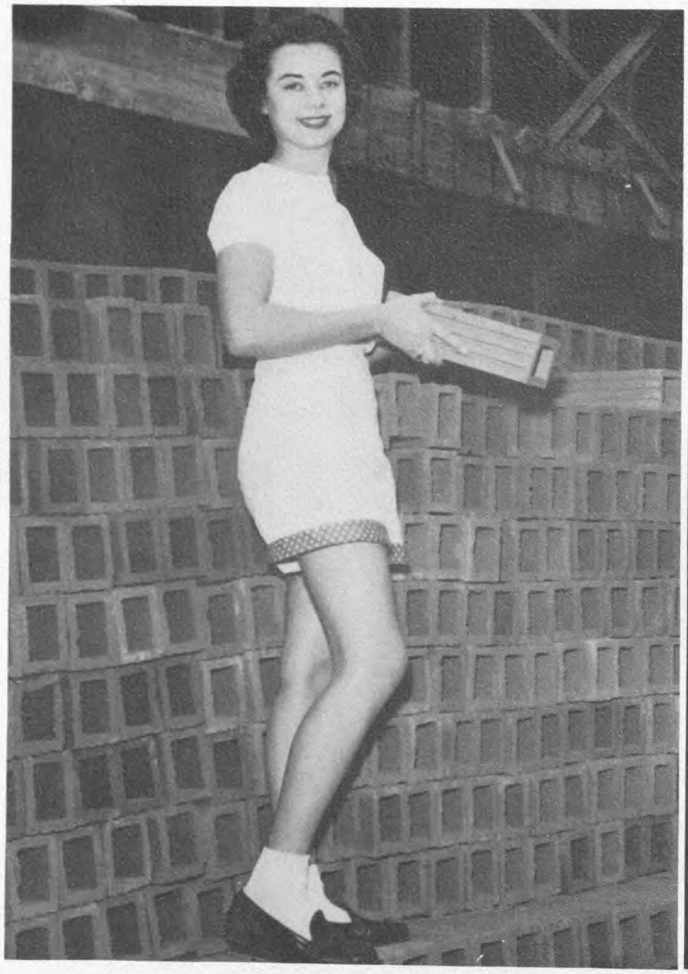

Compliments

THOMAS BATE

& SONS

GENERAL CONTRACTORS

1107 GIRARD

BEST OF LUCK . . .

WHITE MARBLE

CO.

6330 VANDERBILT

*Congratulations*

*'50 Cougars*

C. WALLACE PLUMBING COMPANY

4102 SOUTH SHEPHERD LI 2924

PLUMBING HEATING VENTILATING

**Compliments Of**




MONARCH FINER FOODS
As Advertised In:

**LIFE**
**POST**
**COLLIERS**
**COUNTRY GENTLEMAN**



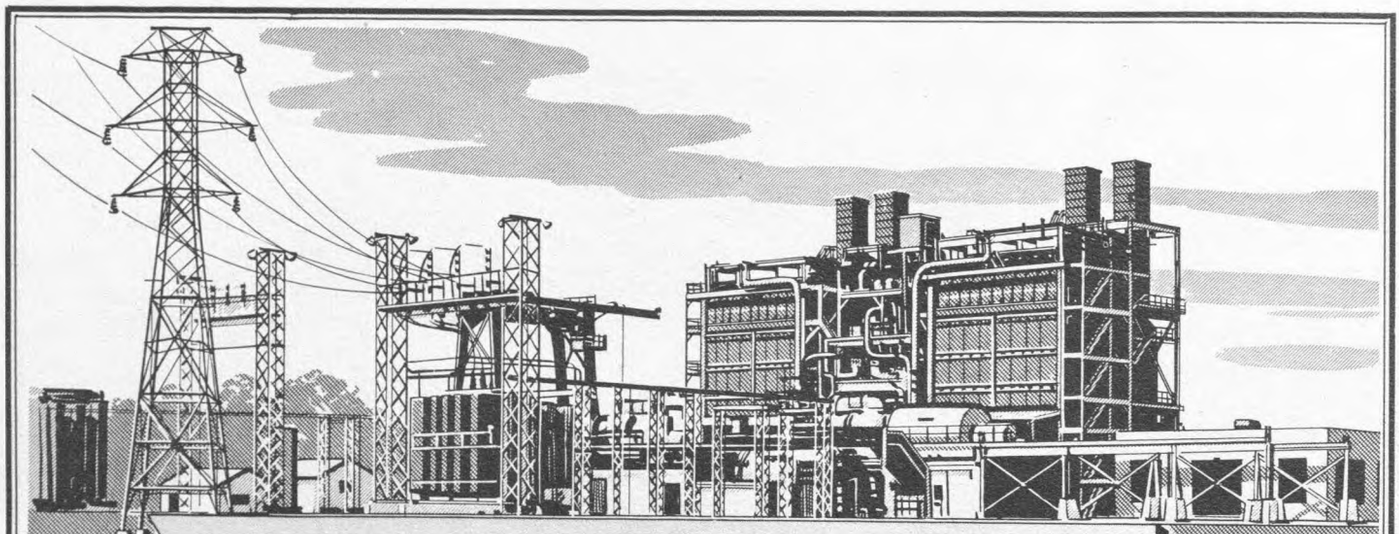

# ELECTRIC POWER

## to pace the progress of the area we serve!

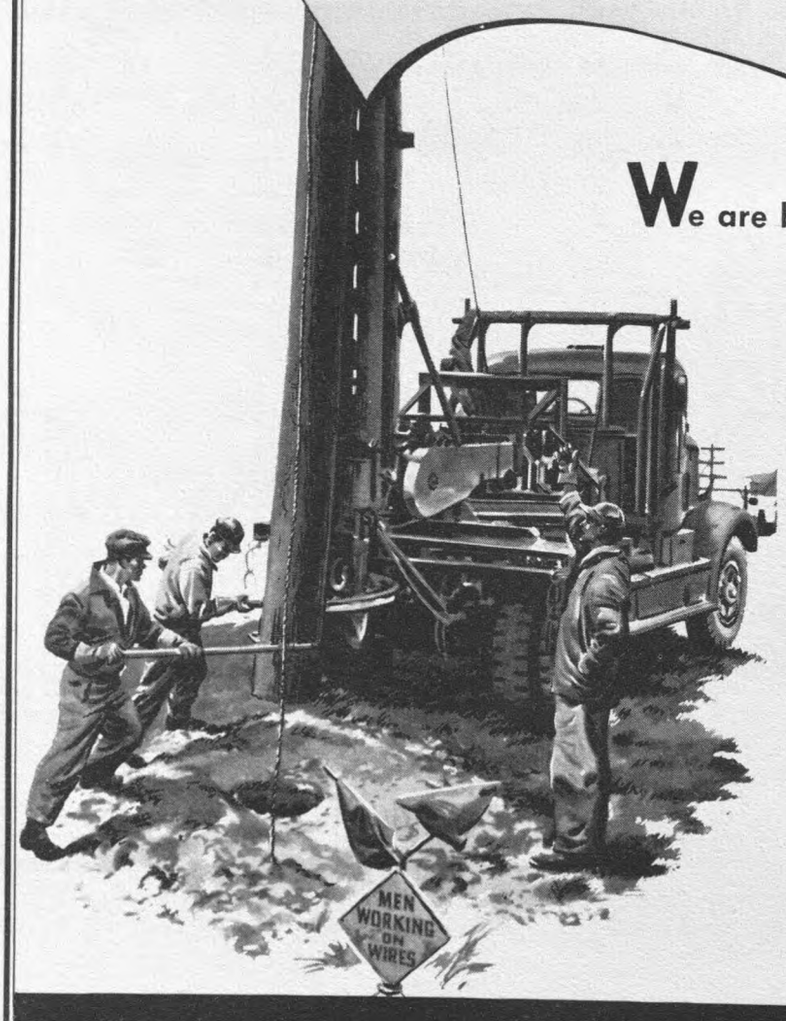


We are building ahead . . . new power plants, new transmission lines, new distribution facilities . . . so that you may continue to always have electric service where you want it, when you want it, in adequate amounts . . . at the lowest possible cost.

**Houston Lighting and Power Company**

PRODUCERS OF LOW-COST ELECTRIC SERVICE

# Everybody Eats at Bill's!



**Bill Williams**
*Savage Style* FRIED CHICKEN

6515 S. MAIN—OPPOSITE RICE STADIUM

Compliments of

KURT'S

SNACK SHOP

Corner of St. Bernard & Dennis

LANE - WELLS

COMPANY

2202 S. WAYSIDE DRIVE

HOUSTON 1, TEXAS

PHONE
WO 1701

LONG DISTANCE
571

TECHNICAL
OILFIELD
SERVICES

BREWINGTON

• TYPEWRITER CO. •

TYPEWRITER:
Rentals
Sales
Repairs

1221 Prarie
PR 5283

TWO STORES

2802 Main
LI 5481



QUINBY

EMPLOYMENT SERVICE



You can benefit from our many years experience in the personnel field

Executive, Office, Sales and Technical Personnel

Member National Employment Board; Chamber of Commerce and Employment Counselors

409 BANKERS MORTGAGE BLDG. CH 4631

Compliments

HIRSH

ELECTRIC COMPANY

1017 SAMPSON CH 3569

PHONE PRESTON 9281

Garland Ranges, South Bend Malleable Ranges, Wallace China

SOUTHERN HOTEL SUPPLY CO., INC.

Complete Restaurant Equipment, Crockery, Glassware, Silverware, Refrigerators, Ranges

Affiliate

TEXAS RESTAURANT SUPPLY CO., INC.
2004 Leeland Houston, Texas

# Houston and Its University...

# ...Growing Together

Both Houston and the University of Houston have progressed phenomenally in the last decade—Houston increasing its population and material growth, the University expanding its student body, faculty and educational facilities.

Graduates of the University can well be proud of the years spent there for they emerge better, more powerful citizens possessed of knowledge, understanding, tolerance and the ability to think.

The University of Houston, its graduates, and the city whose name it bears can indeed look forward to the brightest of futures.

MISSION
MANUFACTURING CO.
P. O. Box 4209 HOUSTON 14, TEXAS

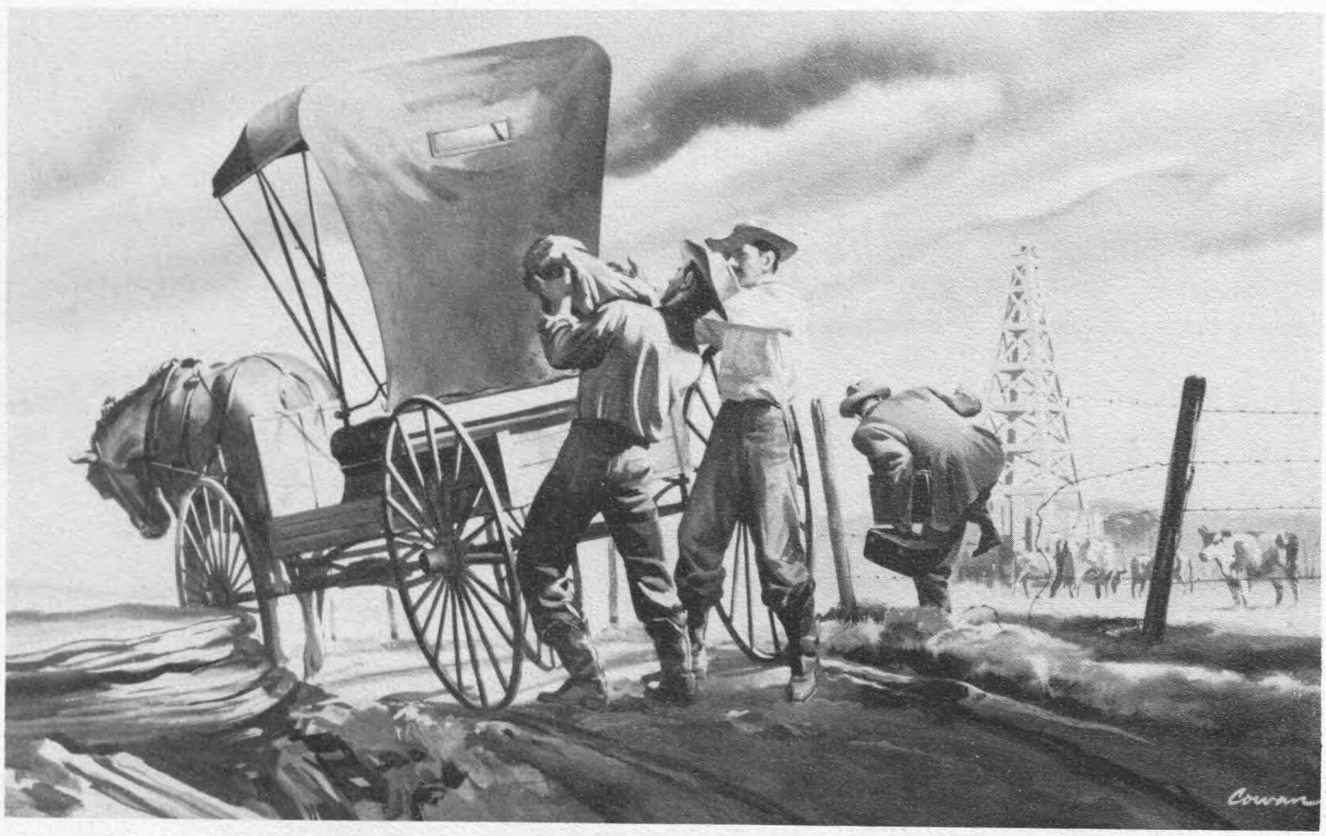


# INVENTION . . . the mother of necessity

At the turn of the twentieth century, America entered an era of productivity that was to astound the world. The invention of the rotary method of deep drilling for oil was to foster the automobile, the airplane, the Diesel engine, plastics, synthetic rubber, and many other developments. These, in turn, have long since become everyday necessities in the modern American way of life.

Through the efforts of an obscure young inventor named Hughes, who chose a Texas cow pasture for his laboratory experiments in seeking oil with the rotary rock drill of his own invention, the developments dependent upon volume production of crude oil survived! With the introduction of the Hughes Rock Bit and its successful operation in drilling to unheard-of depths for oil deposits beneath the earth's surface, great volume production of petroleum in previously impenetrable geologic formations became possible. Volume production meant low-cost fuel for transportation . . . sparked the refining industry to fantastic accomplishment . . . gave birth to the synthetic rubber industry . . . and laid the cornerstone to an American economy that was to be the marvel of the age!

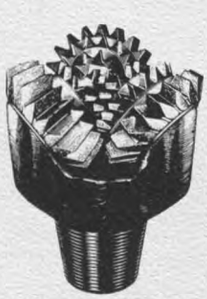

Since the development of the Hughes Rock Bit in 1909, the name HUGHES has symbolized universal leadership in every oil field on the globe . . . has merited the well deserved title, "World Standard of the Industry."

**HUGHES TOOL COMPANY**
HOUSTON, TEXAS
*Standard of the Industry*

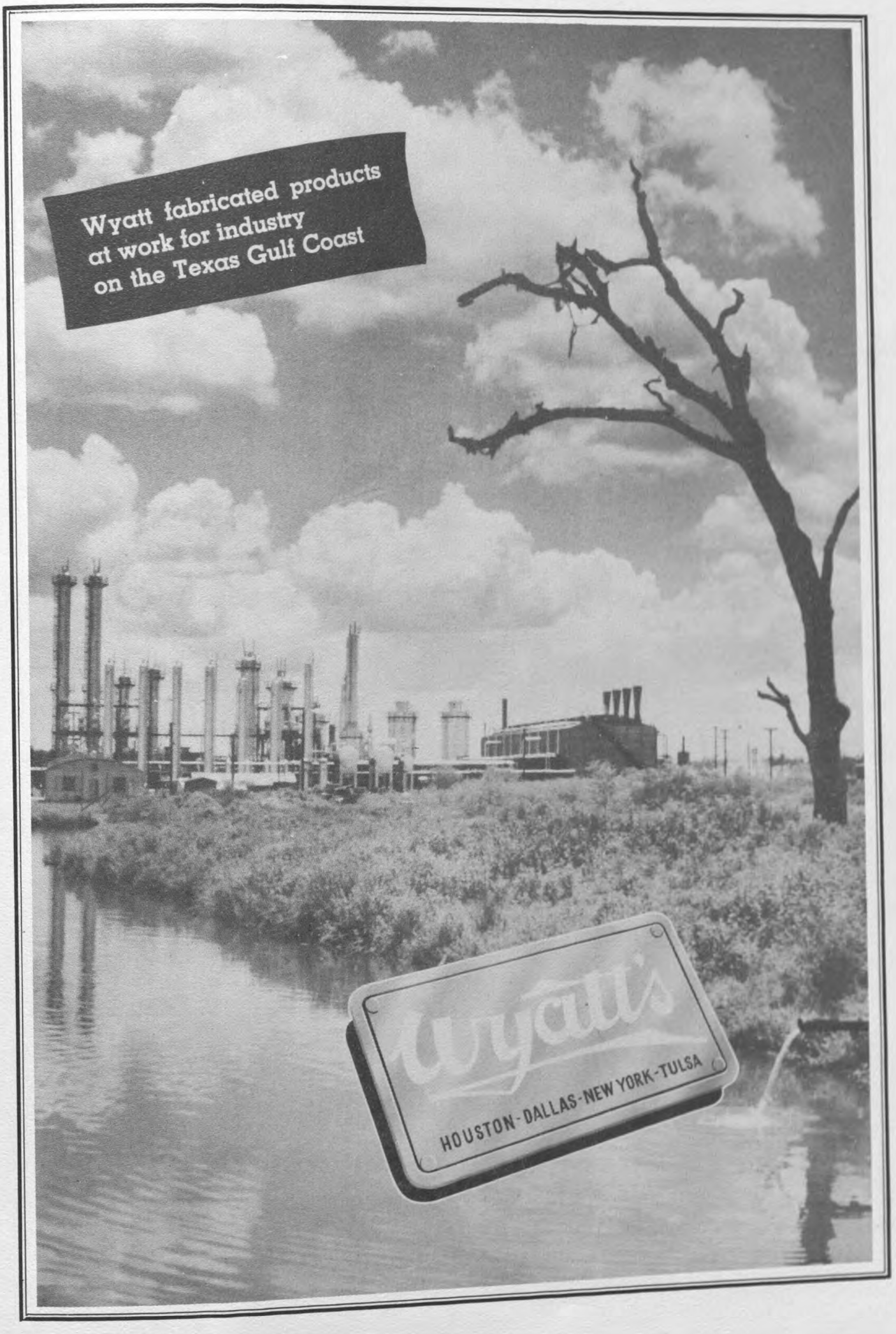
Wyatt fabricated products
at work for industry
on the Texas Gulf Coast
Wyatt's
HOUSTON-DALLAS-NEW YORK-TULSA

# STRUCTURALLY BEST




# PARKER BROS.

## Ready Mixed Concrete

For Your Convenience
EIGHT LOCATIONS

1021 Capitol
Main and McKinney
Texas and San Jacinto

2520 Amherst
2923 Main
4422 Main
2019 West Gray
5603 Almeda

HOUSTON OWNED

"ONE'S A MEAL"

Brooks System Sandwich Shops



# CONSTRUCTION GANG
# INDEX


| | |
|---|---|
| Page 341 | Ruth Mary Anderson |
| Page 342 | Marianne Bolten |
| Page 343 | Mary Lee Stienhort |
| Page 344 | Amalia Heaton |
| Page 345 | Virginia Cecil |
| Page 346 | Vera Mae Busch |
| Page 347 | Jackie Hall |
| Page 348 | Mildred Goode |
| Page 349 | Barbara Daily |
| Page 352 | Dixie Willard |
| Page 353 | Betty Anne Cross |
| Page 354 | Ann Shannon |
| Page 355 | Kitty Look |
| Page 356 | Robbie Matejowski |
| Page 357 | Ruth Whitehouse |
| Page 360 | Viola Maddox |
| Page 364 | Lenelle Peterson |
| Page 365 | Marion Stafford |



O'Meara and Watson launch ticket sales for Military Ball

Bill and Sue Sherrill, representatives to Rice Rondolet



# TOO LATE TO CLASSIFY




First ground breaking for the new dorms



Friday inspection for ROTC

Harry Rogers, '49 Houstonian editor presents first Fiesta chairman, Joe Potter, with '49 yearbook.



# TOO LATE TO CLASSIFY

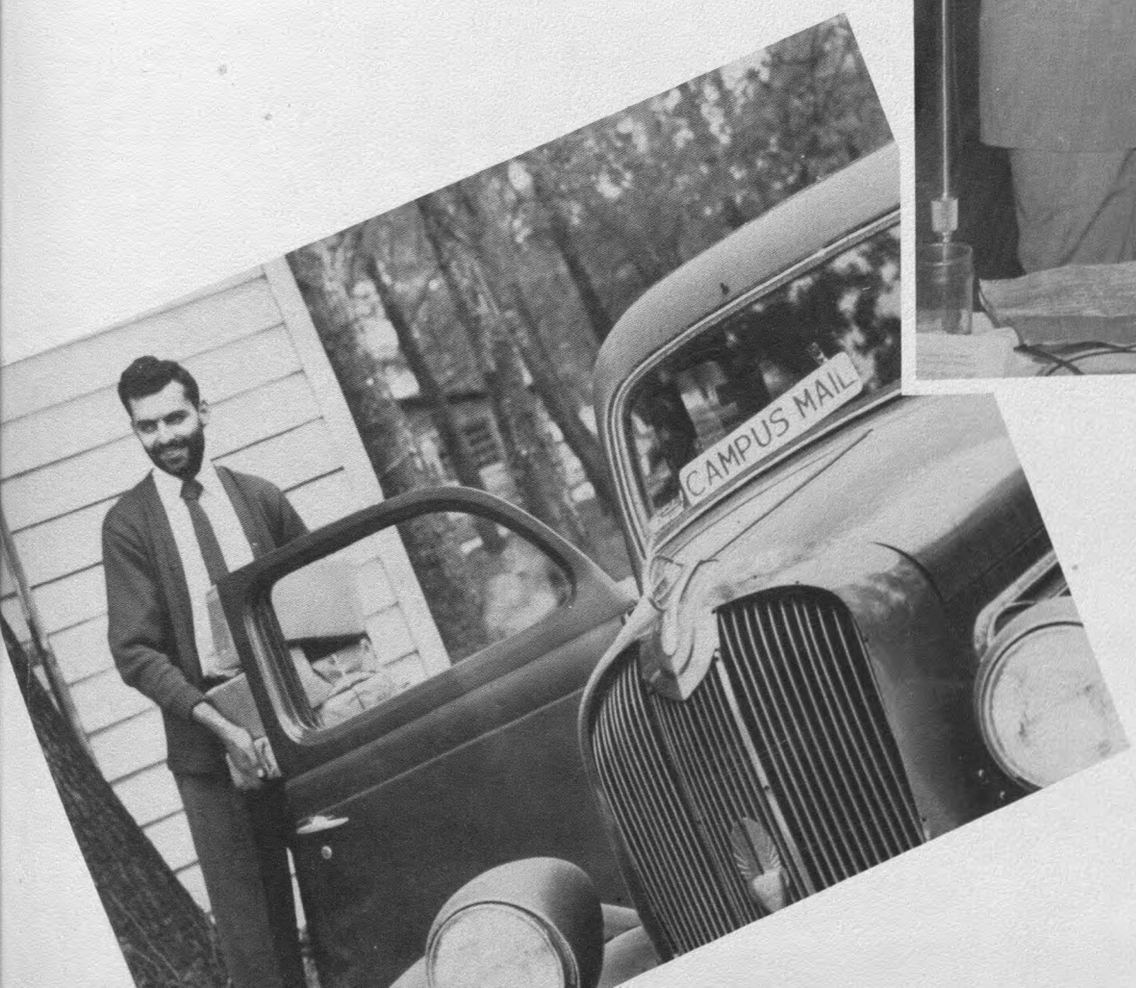


Kane, the campus postman

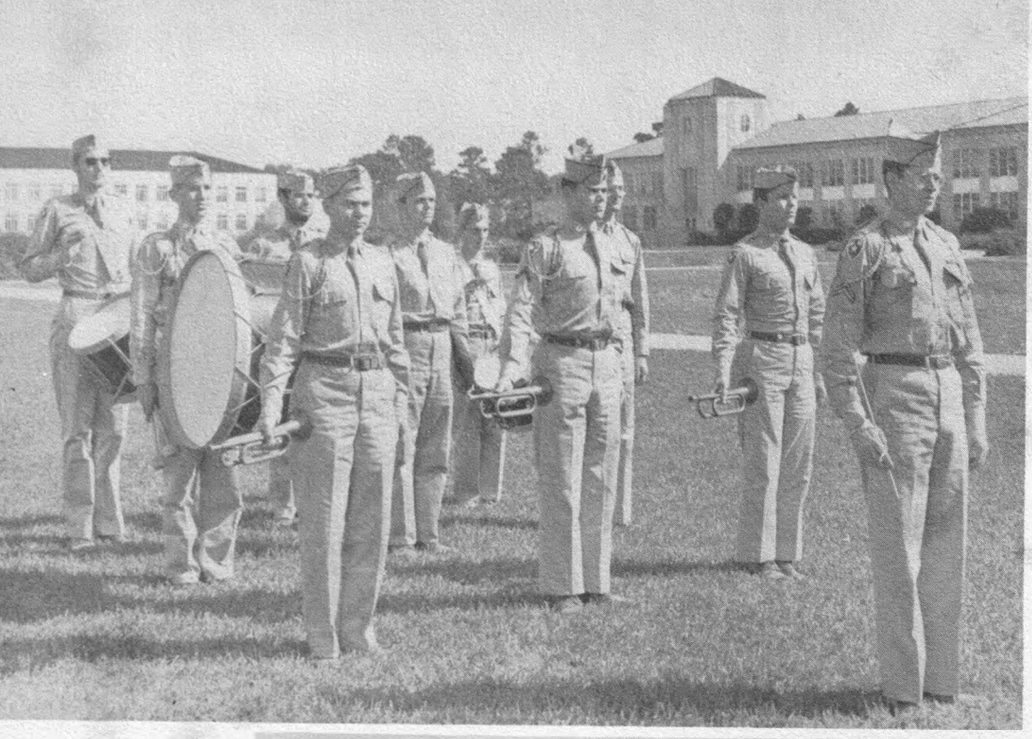

Drum and Bugle Corps
Corp. Mack Caldwell, Leader

# TOO LATE TO CLASSIFY



These men lead the UH "army". They are, left to right: front row—Major Nispel, Colonel Zuicker, Lt. Colonel Cocheu, Captain MacIntyre; back row—Sergeants McGill, Orr, Martin, Allen, O'Connell, and Free.



Colors with a Cougarland background


EZEKIEL W CULLEN
BUILDING