

The  
NATIONAL  
BUILDER'S  
ALBUM  
OF  
BEAUTIFUL HOMES

5/10

Hox -  
+  
Repairs  
TOTAC  
JXX -

THE  
NATIONAL BUILDER'S  
ALBUM  
OF  
BEAUTIFUL HOMES

Containing Two Hundred and Thirty Elevations, Perspectives, Floor Plans and Interiors of

VILLAS, RESIDENCES AND COTTAGES.

VOL. I.

DESIGNED ESPECIALLY FOR THIS WORK BY

GEO. O. GARNSEY, Architect,  
CHICAGO, ILL.

ISSUED BY THE NATIONAL BUILDER PUBLISHING CO. (INCORPORATED),

*JAMES HANNERTY, President,*

ADAMS EXPRESS BUILDING, CHICAGO, ILL., U. S. A.

COPYRIGHTED BY THE NATIONAL BUILDER PUBLISHING CO.

1891.



PERSPECTIVE VIEW OF COURT HOUSE.

TO

**Architects, Builders,**

AND

THOSE INTERESTED IN BEAUTIFUL HOMES.

THIS WORK IS CORDIALLY DEDICATED BY

**The Publishers.** . . .



CHICAGO - 1900.

COST, \$300,000.00.

"ALHAMBRA" STATE ST. AND ARCHER AVE.

MR. A. J. COOPER, OWNER.

GEO. O. GARNSEY, ARCHT.

STATE STREET FRONTAGE, - 283 FEET.  
 ARCHER AVENUE FRONTAGE, - 177 FEET.  
 FOLLANSBEE PLACE FRONTAGE, 200 FEET.  
 TWENTYFIFTH STREET FRONTAGE, 151 FEET  
 COVERING AN ENTIRE BLOCK.

# "PREMIUM OFFER."

INCLUDING 12 SETS OF WORKING PLANS VALUED AT \$500.00.

This Check if mailed to the NATIONAL BUILDER CO.,

**IS WORTH ONE DOLLAR AND A HALF**

## WHY?

The regular price of the NATIONAL BUILDER being \$3.00 a year, yet this Check sent with one dollar and a half entitles you to THE NATIONAL BUILDER for twelve months, mailed to any address free.



THIS CHECK MAY BE TRANSFERRED TO ANY PERSON UPON BEING ENDORSED BY THE PURCHASER OF THIS BOOK.

TEAR CHECK OFF.

We can Save you Fifty Dollars when you Build.

No. 10012

(Fill in Date.)

189

*The National Builder Co.*

Pay to the Order of     The Bearer     One and <sup>10</sup>/<sub>100</sub> Dollars,  
To be applied on one yearly subscription to *The National Builder*.

\$1.50.

Sign name here.

Address

Occupation

IF YOU TRANSFER THIS PREMIUM PLEASE SIGN YOUR NAME ON BACK OF CHECK.

**NOTICE.** THIS PREMIUM MUST NOT BE COMBINED WITH ANY OTHER SPECIAL OFFER MADE BY THIS COMPANY. SUBSCRIPTIONS MAY COMMENCE WITH ANY MONTH.

## THE NATIONAL BUILDER CATECHISM.

Q. What is THE NATIONAL BUILDER?

A. An instructive magazine, devoted to building and other interests.

Q. Of what does it treat?

A. Home construction, interior decoration, architecture and building.

Q. What is it noted for?

A. Its practical building plans, of which it contains one or more sets each month.

Q. Why are these plans practical?

A. Because they are exact copies of an experienced architect's drawings, and are ready to build from.

Q. What do these plans consist of?

A. Front and side elevations, floor and roof plans, sections and detail working drawings, specifications and estimates of cost.

Q. Are these drawings guaranteed to be mechanically correct?

A. They are.

Q. Are they extensively used, and, if so, where?

A. Thousands of houses have been and are being erected throughout the United States from these drawings.

Q. What is the price of THE NATIONAL BUILDER?

A. Twenty-five cents a copy, or three dollars a year.

Q. Can back numbers be furnished?

A. Yes, at special prices; the publishers pay fifty cents for issues out of print.



I take The National Builder.

I would if I could.

ADDRESS **THE NATIONAL BUILDER CO.**

Adams Express Building,

CABLE ADDRESS: "ESIRPRETNE" (READ BACKWARDS).

CHICAGO, ILL., U. S. A.

## PREFACE.

---



THE unprecedented demand for practical designs, not only by the building fraternity, but by the public generally, has resulted in several works on the subject.

“THE NATIONAL BUILDER,” a Monthly Magazine devoted to the interests of those who build, has for many years issued original designs, prepared especially for it by an experienced architect.

With a view of meeting the constant call for working plans, drawn to a scale and mechanically correct, THE NATIONAL BUILDER PUBLISHING CO. presents this volume, believing that it will meet with universal approval.



Duplicates of this design will be mailed to any address for 25 cents.

PLATE I.

FRONT ELEVATION  
THE N. & G. TAYLOR VILLA.

Scale, 8 feet 1 inch.

Cost, \$19,286.32.

PLATE 2.

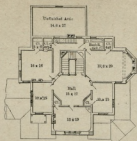

PLAN OF SECOND FLOOR

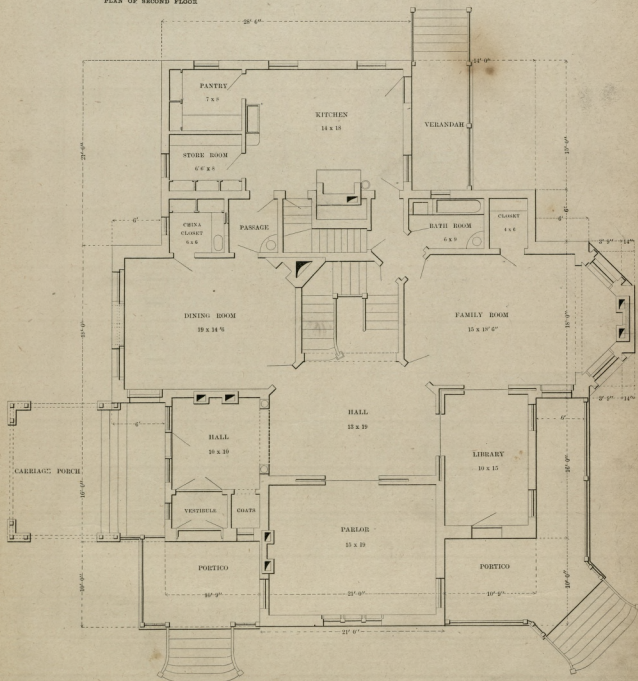

PLAN OF FIRST FLOOR

THE N. & G. TAYLOR VILLA.

Scale, 8 feet 1 inch.

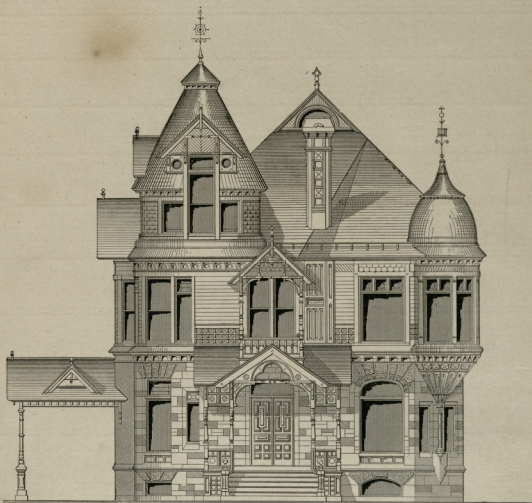

Scale, 8 feet 1 inch.

FRONT ELEVATION.

Cost. \$7,250.00.

HYDE PARK VILLA.



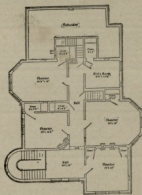

FRONT ELEVATION—PERSPECTIVE.

Cost, \$14,785.00

THE MERCHANT & CO. VILLA.

PLATE 6.

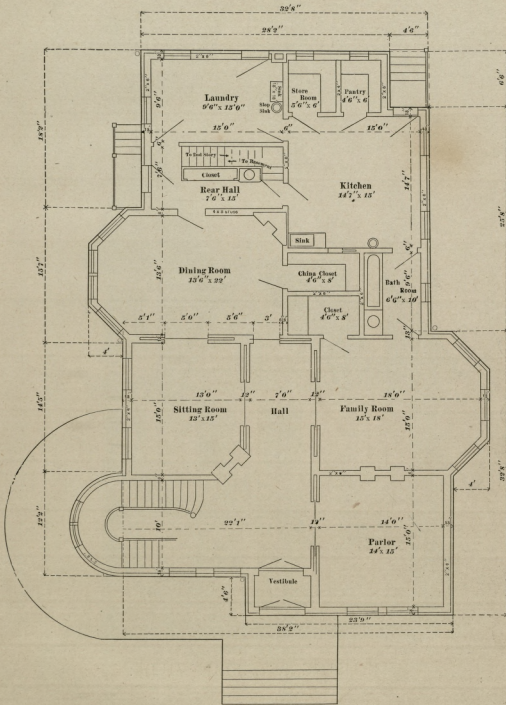

Scale,  $\frac{1}{8}$  feet 1 inch.

FIRST FLOOR PLAN

THE MERCHANT & CO. VILLA.

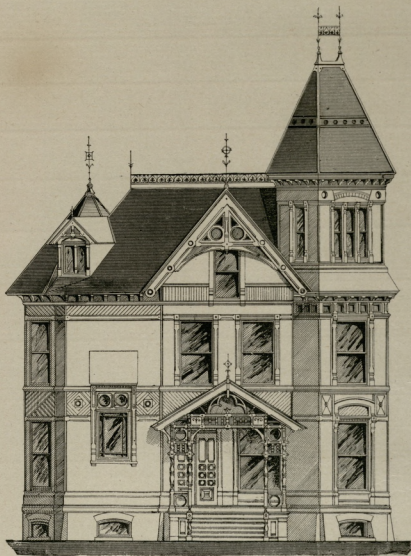

Scale, 8 feet 1 inch.

FRONT ELEVATION.

Cost, \$9,750.00.

THE KING & LAFLIN VILLA.

PLATE 8.

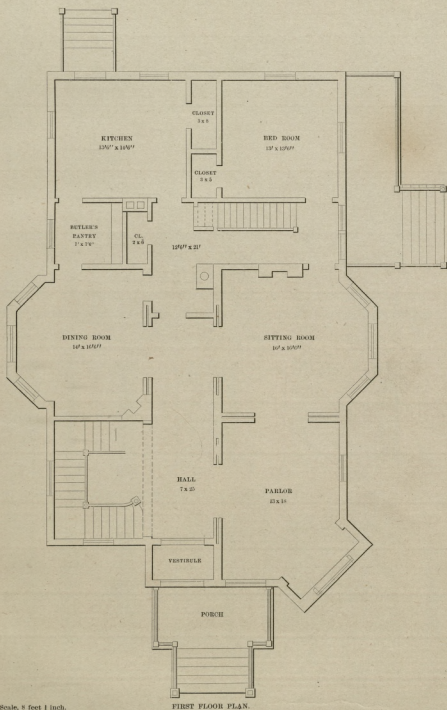

Scale, 8 feet 1 inch.

THE KING & LAFLIN VILLA.

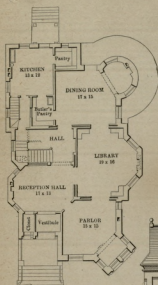

First Floor Plan

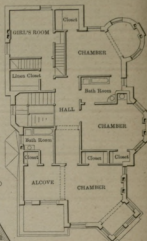

Second Floor Plan

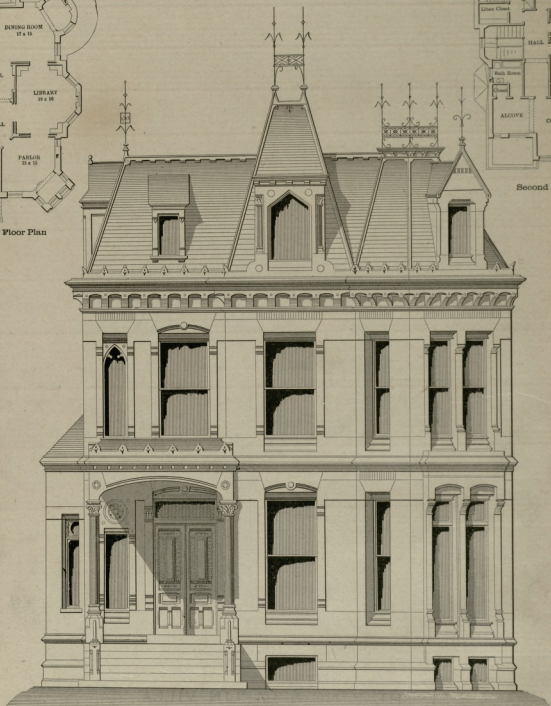

FRONT ELEVATION.

Scale, 8 feet 1 inch.

Cost, \$15,765.

THE FLEMING CO. VILLA.

PLATE 10.

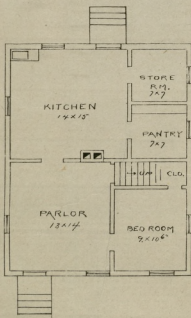
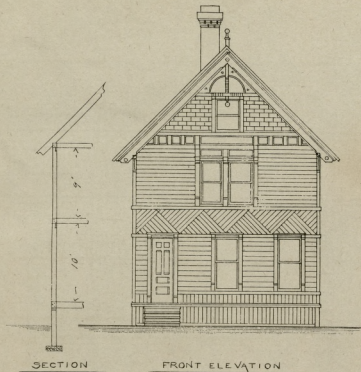

FIRST FLOOR PLAN

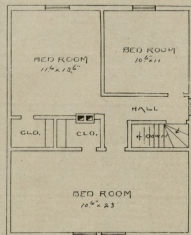

SECOND FLOOR PLAN

THE OKONITE COTTAGE.

Cost, \$800.

PLATE II.

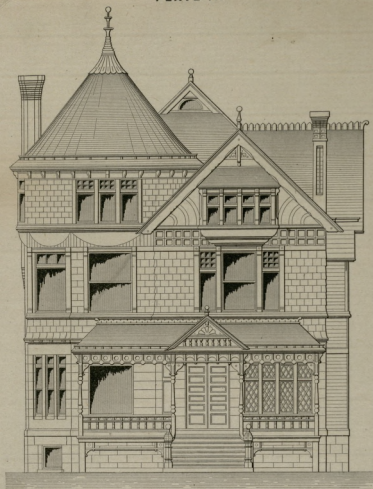

Scale, 8 feet 1 inch.

FRONT ELEVATION.

Cost, \$5,000.00.



FIRST FLOOR PLAN.

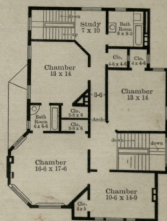

SECOND FLOOR PLAN.

Scale for plans, 16 feet 1 inch.

THE LUDLOW-SAYLOR VILLA.

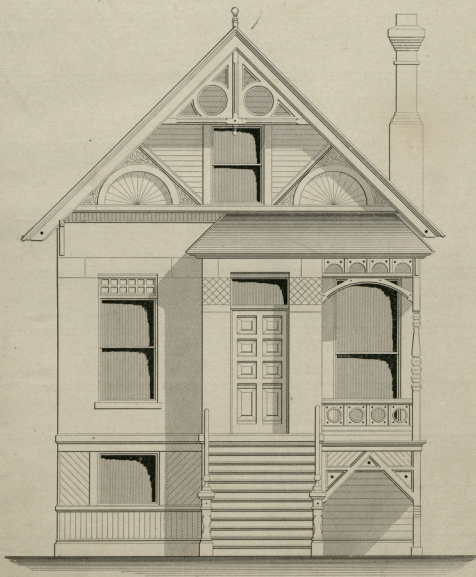

Scale: Four Feet — One Inch

FRONT ELEVATION

Cost, \$1,950.00.

THE BADENOCH BROS. COTTAGE.

Blue prints of this design, drawn to one-quarter scale, comprising elevations, floor and roof plans, will be mailed to any address for \$3.00.

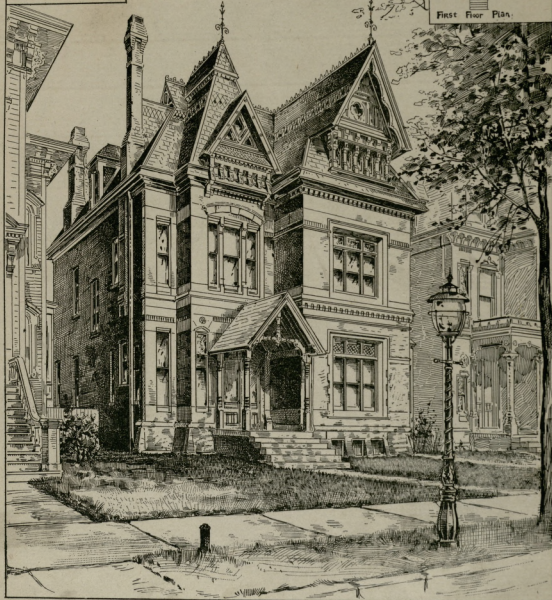
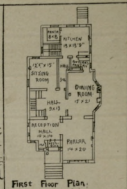
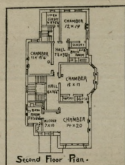

THE THOMSON-HOUSTON VILLA

Cost, \$22,500.

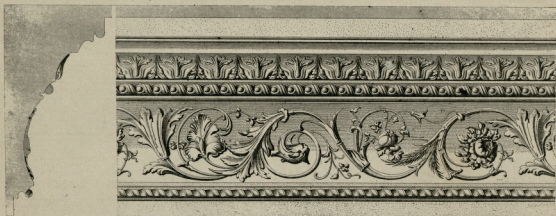

A FRIEZE IN STUCCO.



AN INTERIOR STUDY.



Scale, 8 feet 1 inch.

FRONT ELEVATION.

Cost, \$6,000.



FIRST FLOOR PLAN.



SECOND FLOOR PLAN.

THE HYDRAULIC PRESSED BRICK VILLA.

PLATE 16.

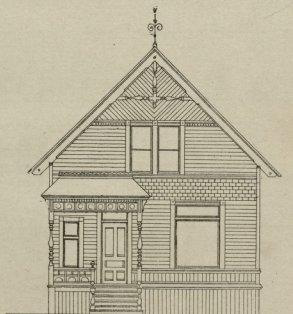

Scale, 8 feet 1 inch.

FRONT ELEVATION.

Cost, \$1,000.

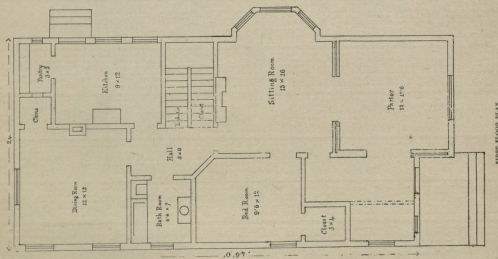

FIRST FLOOR PLAN.

THE W. C. VOSBURGH COTTAGE.

PLATE 17.

Duplicates of these designs will be mailed to any address for 25c.

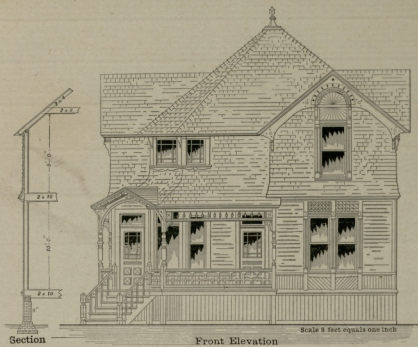

Cost, \$1,300.

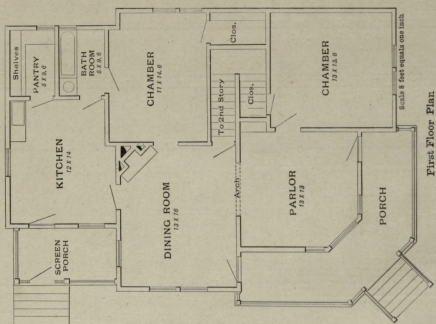

THE FRED. A. RICH COTTAGE.

PLATE 18.

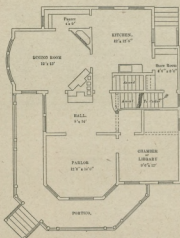

PRINCIPAL FLOOR PLAN.

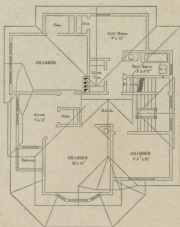

SECOND FLOOR PLAN.



Scale, 8 feet 1 inch.

FRONT ELEVATION.

Cost, \$1,470

THE PIERCE COTTAGE.

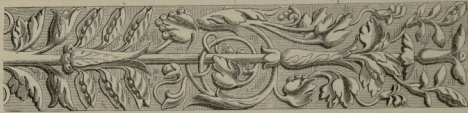

A DESIGN IN WOOD CARVING.

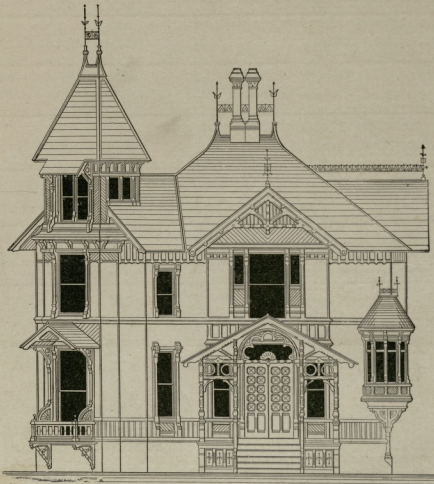

Scale, 8 feet 1 inch.

DESIGNED BY J. H. WILSON.

Cost, \$8,000.

THE GLOBE LIGHT COTTAGE.

Scale: 1/8" = 1 foot

THE GLOBE LIGHT COTTAGE.

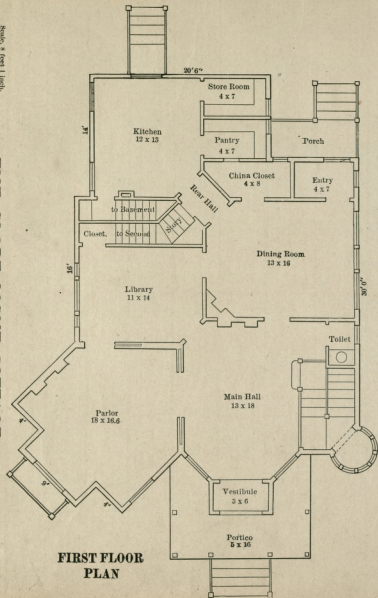

FIRST FLOOR  
PLAN

1.2.3.4.

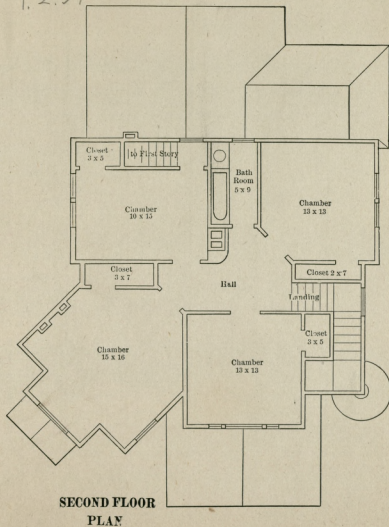

SECOND FLOOR  
PLAN

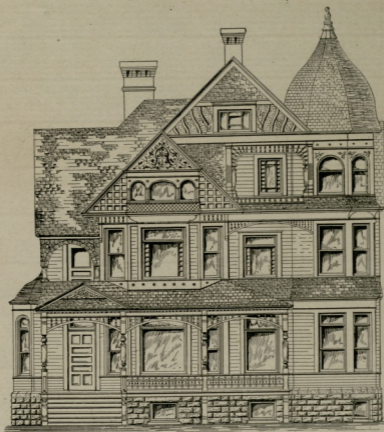

Scale, 8 feet 1 inch.

FRONT ELEVATION.

Cost, \$7,500.

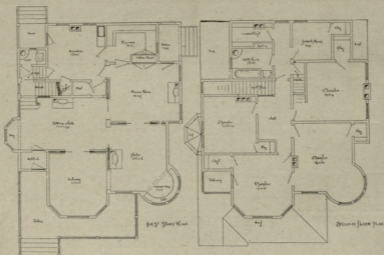

THE PERFECTION RADIATOR COTTAGE.



A CUT-STONE FRIEZE

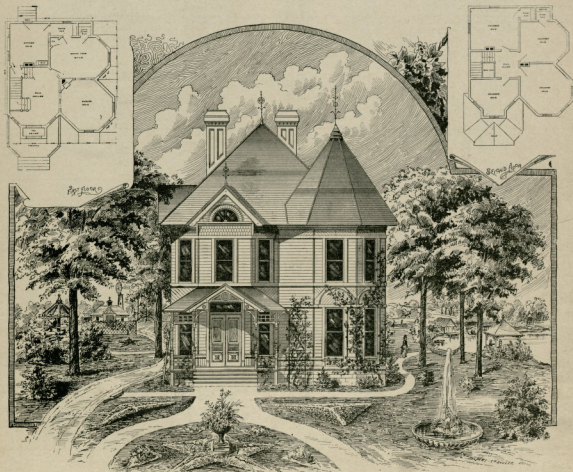

Scale, 8 feet 1 inch.

FRONT ELEVATION.

Geo. H. Lane.

THE LANE BROS. COTTAGE.

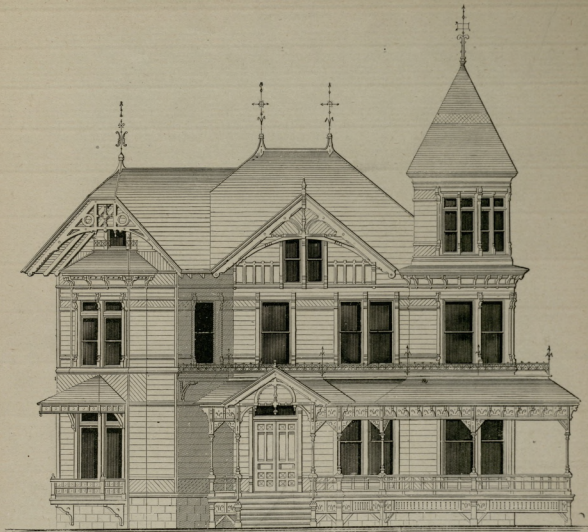

Scale, 8 feet 1 inch.

FRONT ELEVATION.

Cost, \$8,200.

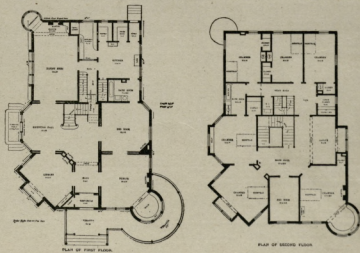

THE DAUCHY VILLA.

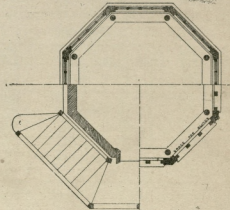
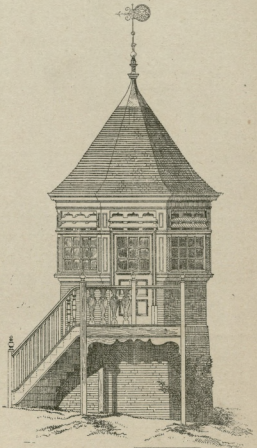
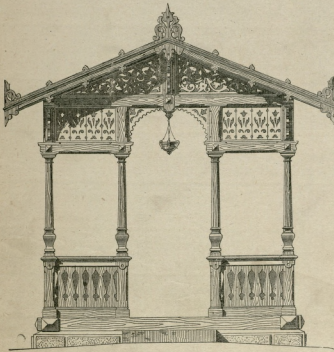
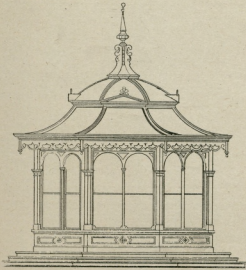

DESIGNS FOR SUMMER HOUSES.

PLATE 25.

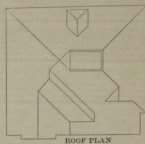

Scale 4 feet equals one inch.

STAR ENCAUSTIC TILE CO.'S COTTAGE.

Cost, \$1,900.

PLATE 26.

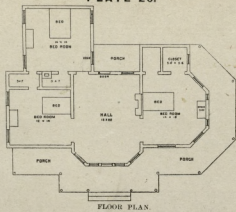

FLOOR PLAN



FRONT ELEVATION.

Cost, \$800.

THE A. H. ANDREWS COTTAGE.

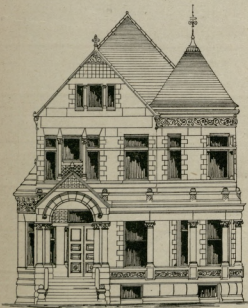

FRONT ELEVATION.

Cost, \$9,000.

THE AMBERG CO. COTTAGE.

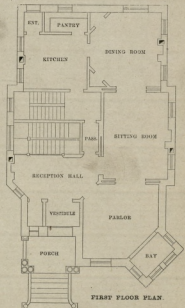

FIRST FLOOR PLAN.

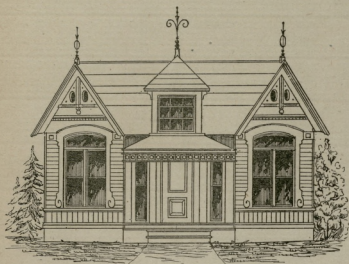

Scale, 8 feet 1 inch.

FRONT ELEVATION.

Cost, \$1,000.

HYACINTHE COTTAGE.

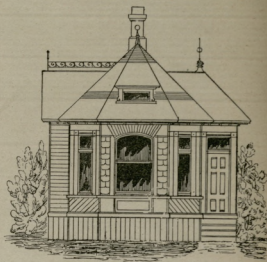

Scale, 8 feet 1 inch.

FRONT ELEVATION.

Cost, \$1,250.

ROSEDALE COTTAGE.

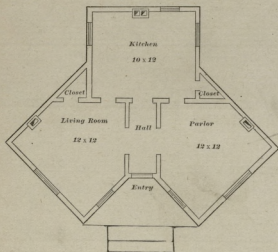

Scale: eight feet—one inch.

FLOOR PLAN OF HYACINTHE COTTAGE.

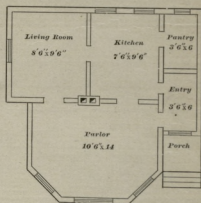

Scale: eight feet—one inch.

FLOOR PLAN OF ROSEDALE COTTAGE.



Scale, 8 feet 1 inch.

THE BUENA VISTA COTTAGE.

FRONT ELEVATION.

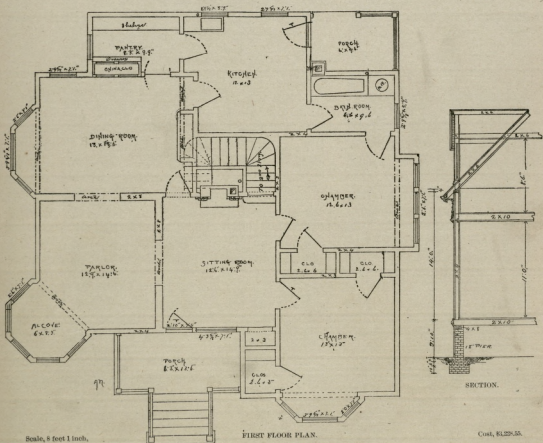

Scale, 8 feet 1 inch.

FIRST FLOOR PLAN.

Cost, \$1,225.00.

THE BUENA VISTA COTTAGE.

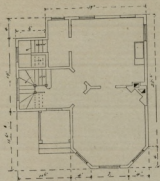

FIRST FLOOR PLAN.

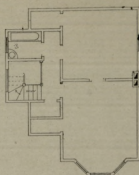

SECOND FLOOR PLAN.

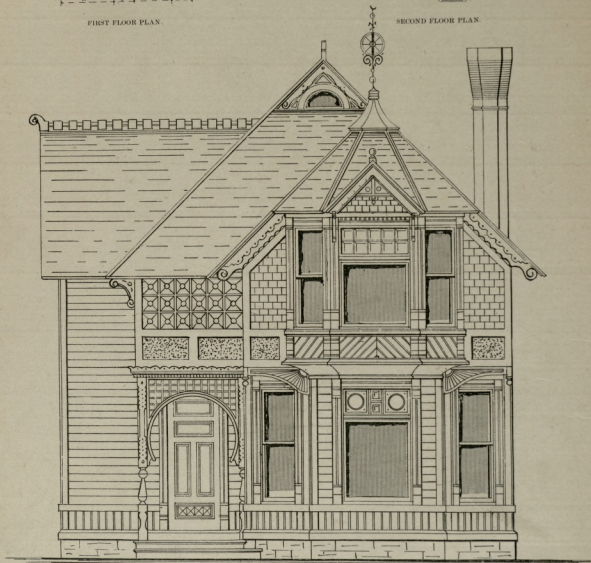

FRONT ELEVATION.

Scale, 4 feet 1 inch.

Cost, \$2,000.

THE CONNELL & DENGLETT COTTAGE.

PLATE 30.

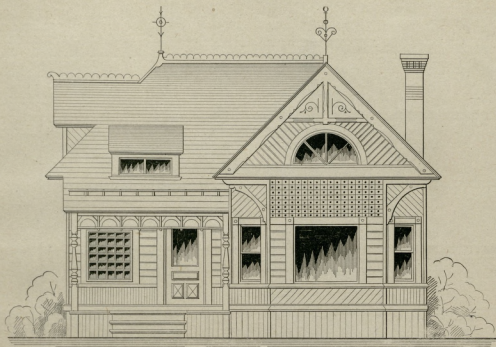

Scale, 8 feet 1 inch.

FRONT ELEVATION.

Cost, \$1,228.81.

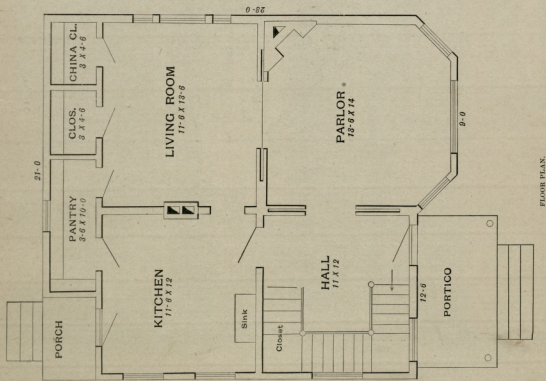

OAKLAND COTTAGE.

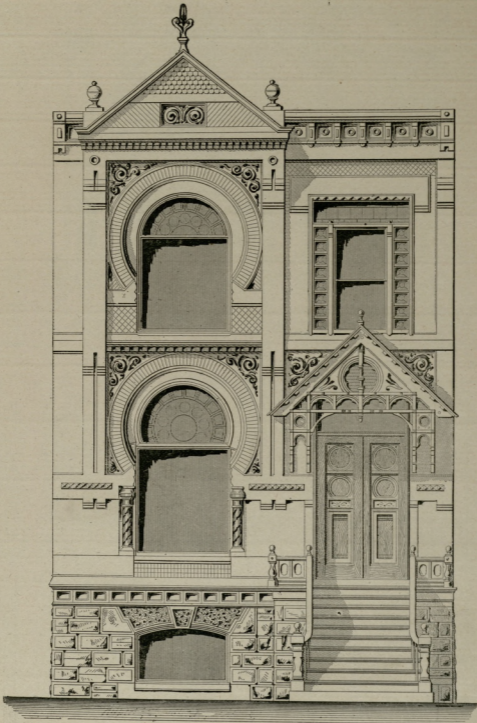

Scale, 4 feet 1 inch.

FRONT ELEVATION.

Cost, \$10,200.

THE N. W. TERRA COTTA FLAT BUILDING.

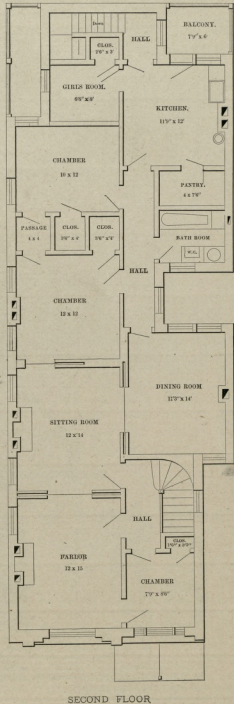
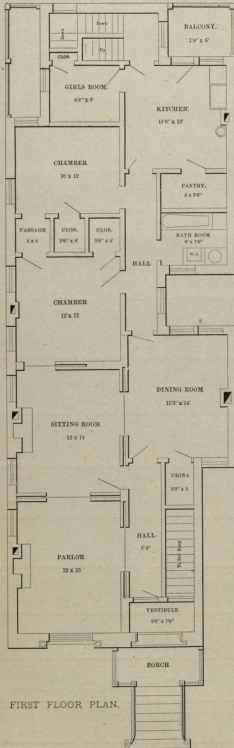

Scale, 8 feet 1 inch.

THE N. W. TERRA COTTA FLAT BUILDING.

PLATE 33.

Duplicates of these designs will be mailed to any address for 25c.

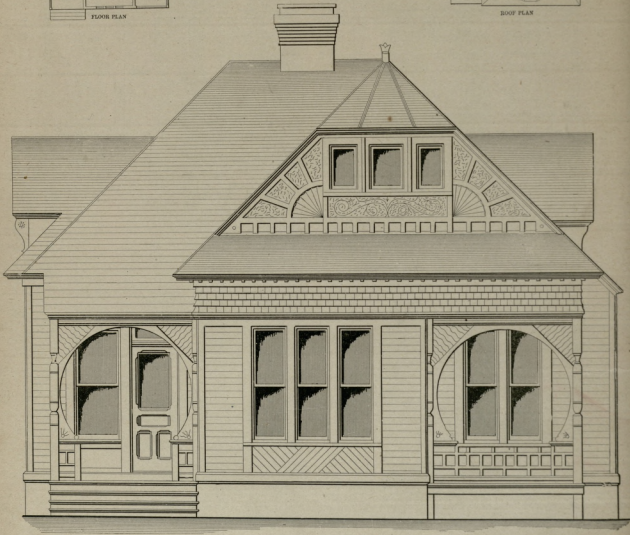
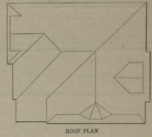
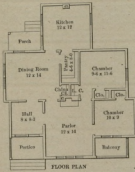

Scale, 4 feet 1 inch.

FRONT ELEVATION.

Cost, \$1,300.

THE ALBRO COTTAGE,

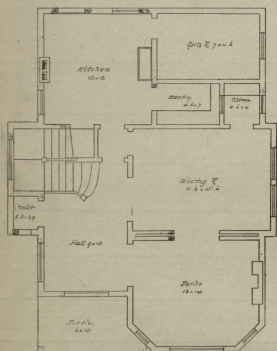
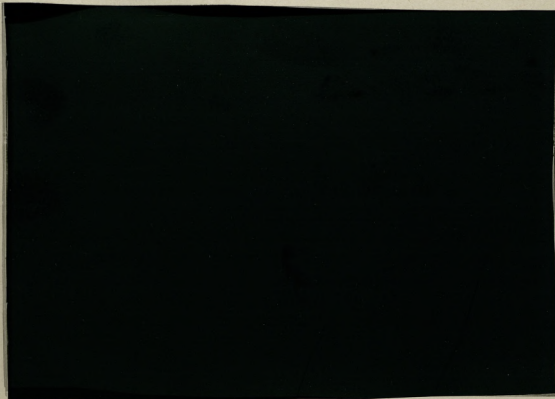

Scale, 8 feet 1 inch.

FIRST FLOOR PLAN.

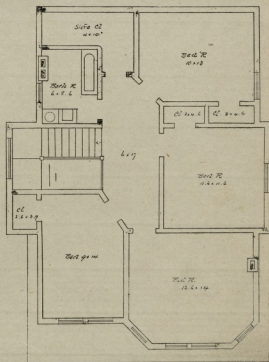

SECOND FLOOR PLAN.

Cost, \$1,800.00.

THE KENWOOD COTTAGE.

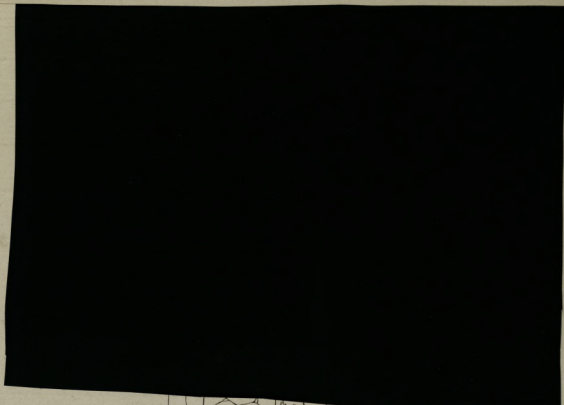

FRONT ELEVATION

Cost \$1,000.

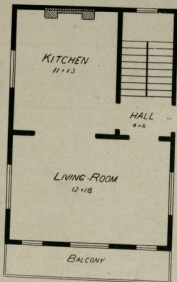

FIRST FLOOR PLAN.

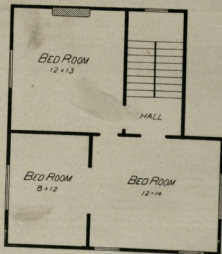

SECOND FLOOR PLAN.

Scale, 8 feet 1 inch.

THE RUSSIAN COTTAGE.

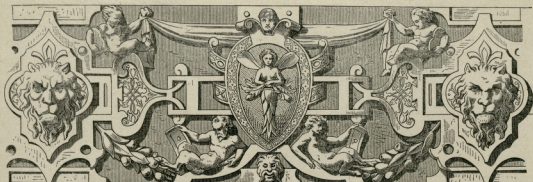

A DECORATION IN WOOD

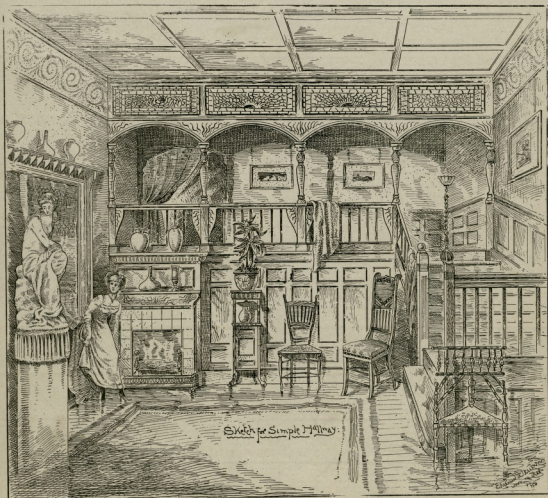

AN INTERIOR STUDY OF HALL.

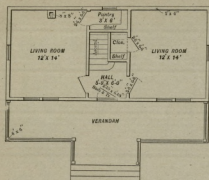

1st Floor Plan.

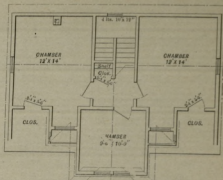

2nd Floor Plan.



Scale, 4 feet 1 inch.

MINEOLA COTTAGE No. 1.

Cost, \$1,418

Blue prints of this design, drawn to one-quarter scale, comprising elevations, floor and roof plans, will be mailed to any address for \$3.00.

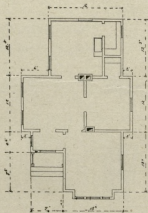

FIRST FLOOR PLAN.

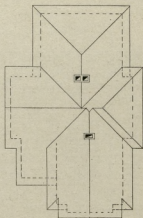

ROOF PLAN.

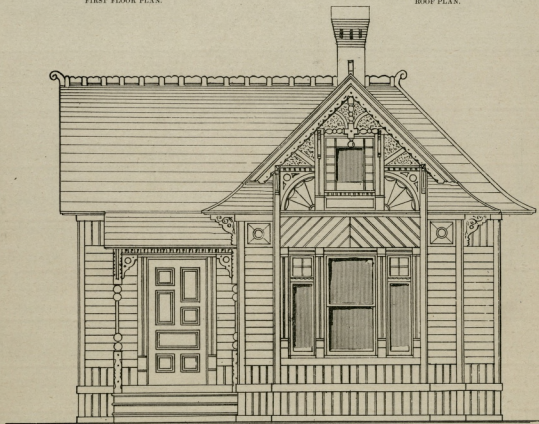

Scale, 4 feet 1 inch.

### THE WILLER COTTAGE.

Cool, B.S.A.

Blue prints of this design, drawn to one-quarter scale, comprising elevations, floor and roof plans, will be mailed to any address for \$3.00.

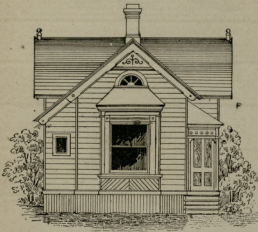

Scale, 8 feet 1 in. FRONT ELEVATION. Cost, \$282.50.

CLOVERNOOK COTTAGE.

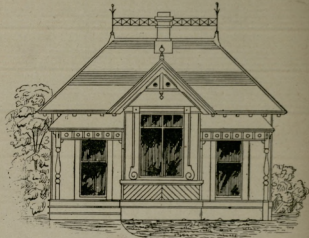

Scale, 8 feet 1 inch. FRONT ELEVATION. Cost, \$541.00.

LAKESIDE COTTAGE.

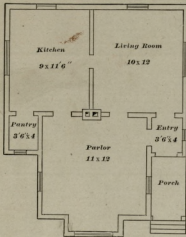

Scale: eight foot-one inch.

FLOOR PLAN OF CLOVERNOOK COTTAGE

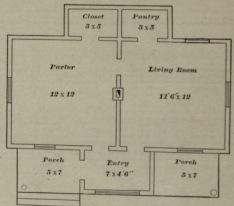

Scale: eight feet-one inch.

FLOOR PLAN OF LAKESIDE COTTAGE.

Blue prints of this design, drawn to one-quarter scale, comprising elevations, floor and roof plans, will be mailed to any address for \$3.00.

PLATE 40.

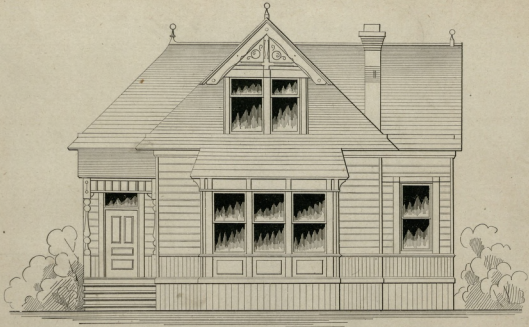

Scale, 8 feet = 1 inch.

FRONT ELEVATION.

Cust. #1213. 51.

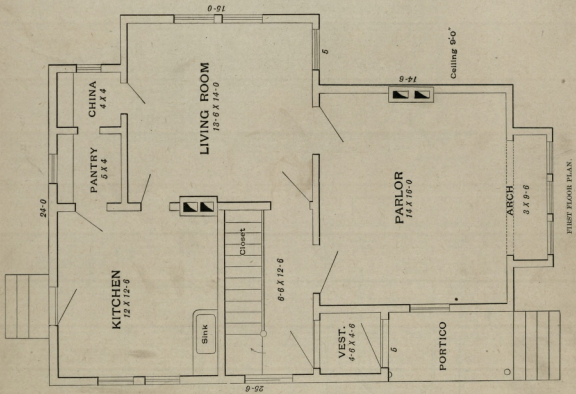

FERNWOOD COTTAGE.

Blue prints of this design, drawn to one-quarter scale, comprising elevations, floor and roof plans, will be mailed to any address for \$3.00.

PLATE 41.

Duplicates of these designs will be mailed to any address for 25c.

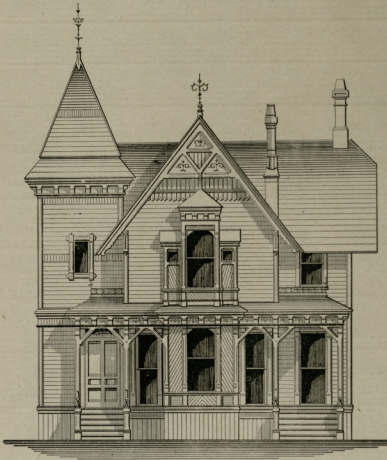

Scale, 8 feet 1 inch.

FRONT ELEVATION.

Cost, \$4,050.

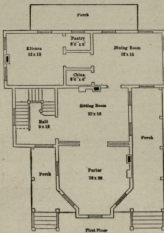

Scale, 16 feet 1 inch.

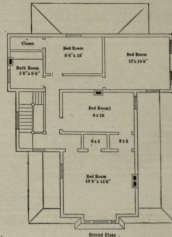

Second Floor.

THE SENECA FALLS COTTAGE.

PLATE 42.

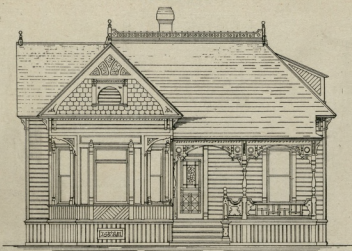

FRONT ELEVATION.

Cost, \$1,500.

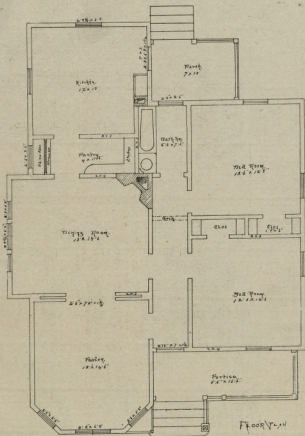

Scale, 8 feet 1 inch.

SAN JOSE COTTAGE.

Blue prints of this design, drawn to one-quarter scale, comprising elevations, floor and roof plans, will be mailed to any address for \$3.00.

PLATE 43.

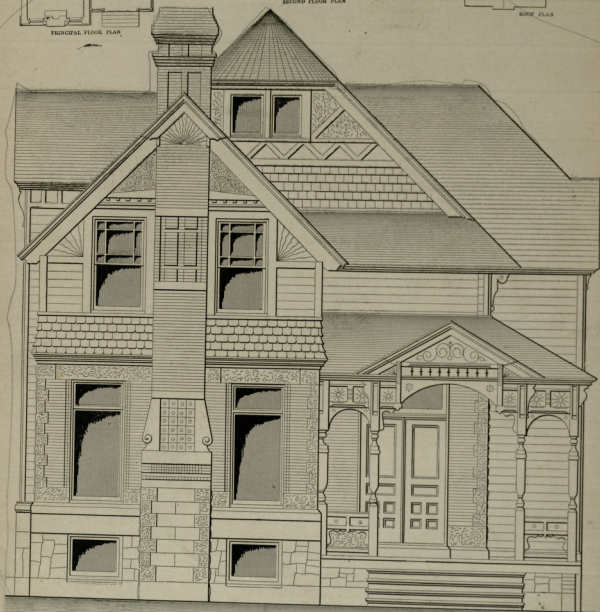
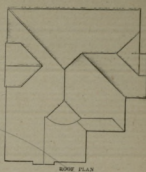
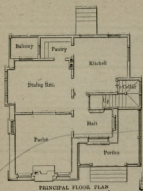

Scale, 4 feet 1 inch.

FRONT ELEVATION.

THE WHEELER & WILSON COTTAGE.

Cost, \$1,200.



FRONT ELEVATION.

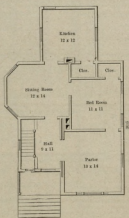

FIRST FLOOR

$\frac{3}{16}$  Scale.

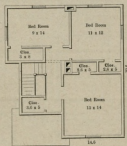

SECOND FLOOR

Cost, \$1,250.

### THE BECK COTTAGE.

Blue prints of this design, drawn to one-quarter scale, comprising elevations, floor and roof plans, will be mailed to any address for \$3.00.

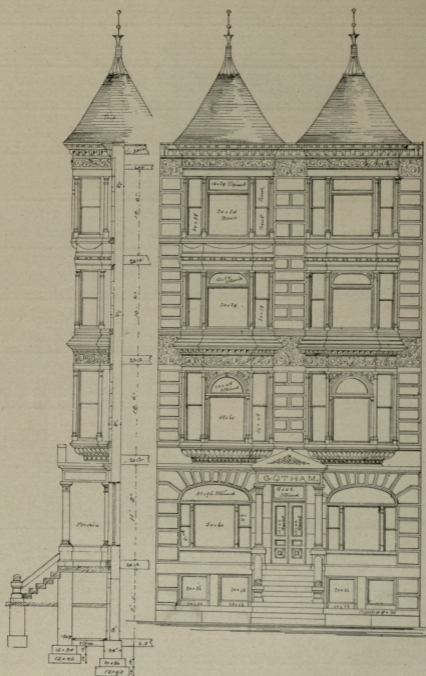

SECTION.

Cost, \$17,000.

DESIGN FOR A NEW YORK FLAT BUILDING.

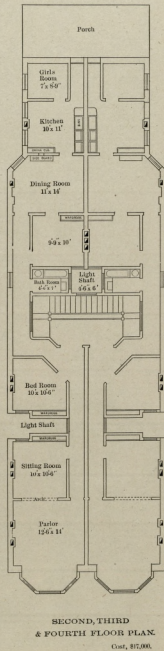
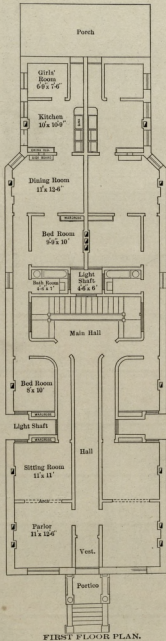

DESIGN FOR A NEW YORK FLAT BUILDING.

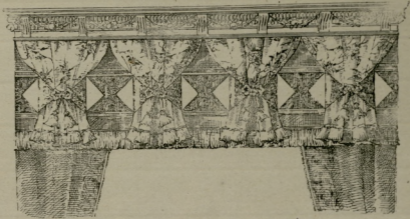

A DESIGN IN DRAPERY.

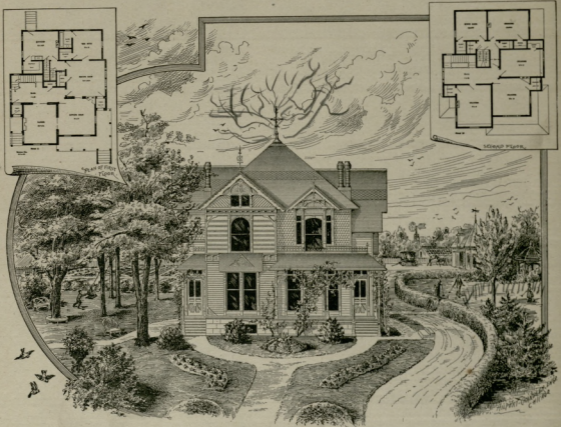

Scale, 8 feet 1 inch.

FRONT ELEVATION.

Cost, \$1,796.00.

THE JAS. A. MILLER COTTAGE.

PLATE 48.

Duplicates of this design will be mailed to any address for 25c.



Scale, 8 feet 1 inch.

FRONT ELEVATION.

Cost, \$1,000.

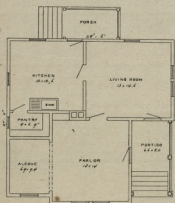

FIRST FLOOR.

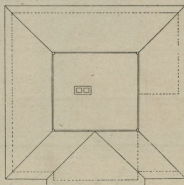

SECOND FLOOR.

THE CHASE COTTAGE.

Blue prints of this design, drawn to one-quarter scale, comprising elevations, floor and roof plans, will be mailed to any address for \$3.00.

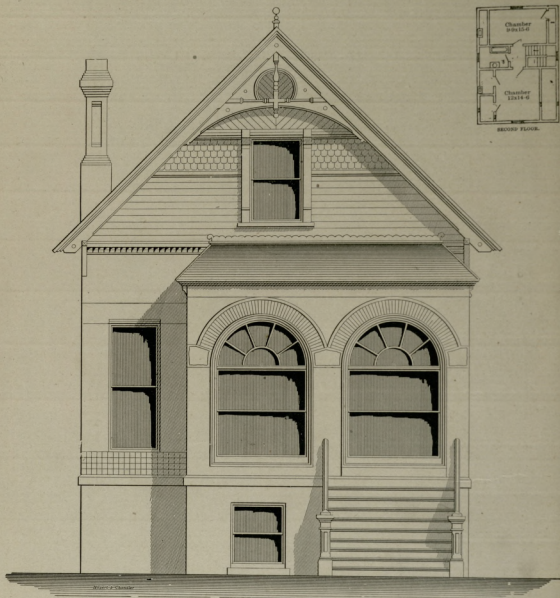

FRONT ELEVATION

Scale, 4 feet, 1 inch.

Cost, \$1,680.00.

# THE GUNDERMAN COTTAGE.

Blue prints of this design, drawn to one-quarter scale, comprising elevations, floor and roof plans, will be mailed to any address for \$3.00.

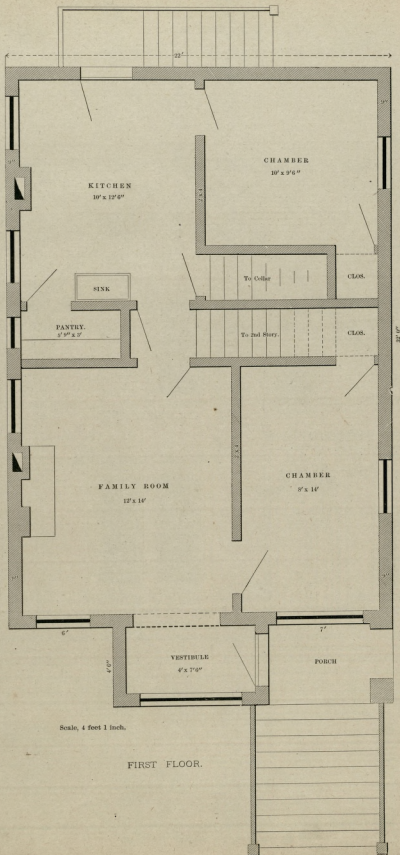

Scale, 4 feet 1 inch.

FIRST FLOOR.

THE GUNDERMAN COTTAGE.

PLATE 51.

Duplicates of these designs will be mailed to any address for 25c.



Scale, 4 feet 1 inch.

FRONT ELEVATION.

Cost, \$2,000.00.

THE P. & B. COTTAGE.

Blue prints of this design, drawn to one-quarter scale, comprising elevations, floor and roof plans, will be mailed to any address for \$3.00.

THE P. & B. COTTAGE.

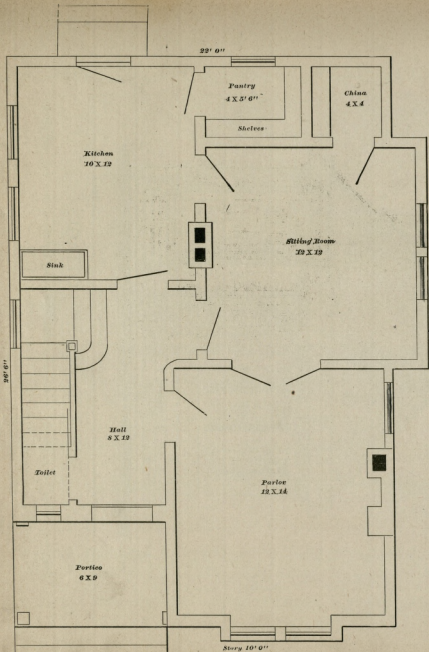

FIRST FLOOR PLAN.

Scale, 4 feet 1 inch.

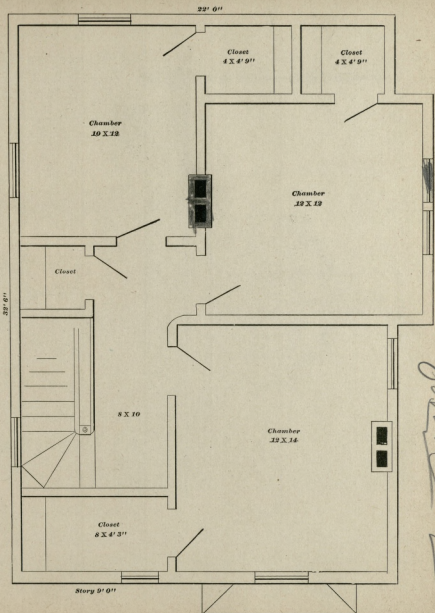

SECOND FLOOR PLAN.

*over*



TOP TO IRON GATE.

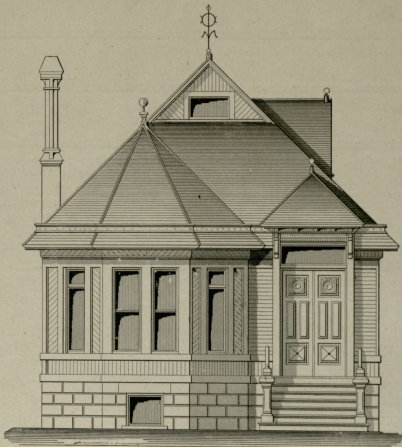

Scale, 8 feet 1 inch.

FRONT ELEVATION

Cost, \$2,000.00

### THE E. B. MOORE COTTAGE.

Blue prints of this design, drawn to one-quarter scale, comprising elevations, floor and roof plans, will be mailed to any address for \$3.00.

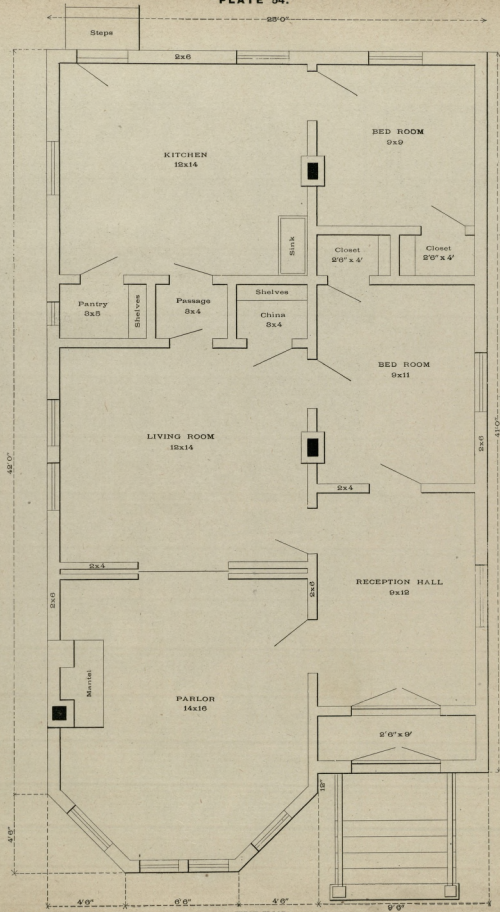

Scale: one Inch = four Feet

FIRST FLOOR.

THE E. B. MOORE COTTAGE.

THE ANDERSON BRICK COTTAGE.

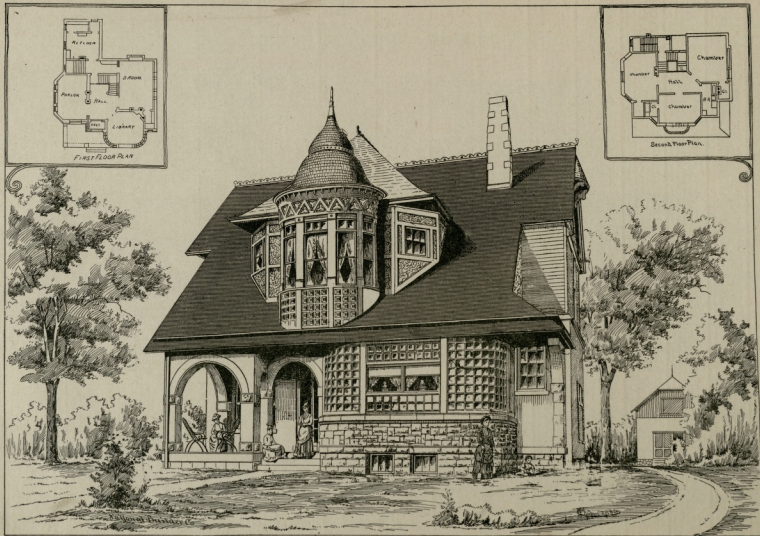

Over. 1898.

PERSPECTIVE VIEW.

PLATE 56.

Duplicates of this design will be mailed to any address for 25c.

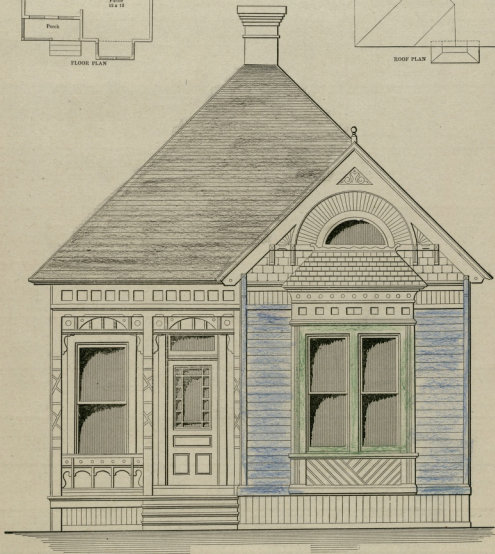
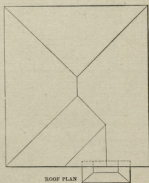
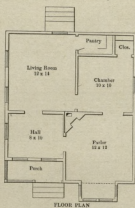

Scale, 4 feet 1 inch.

FRONT ELEVATION.

Cost, \$1,365.

THE GEO. P. ROWELL COTTAGE.

Blue prints of this design, drawn to one-quarter scale, comprising elevations, floor and roof plans, will be mailed to any address for \$3.00.

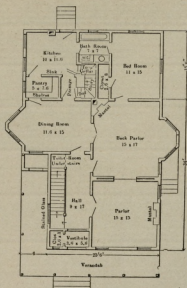

PLAN OF FIRST FLOOR

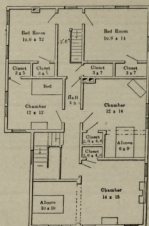

PLAN OF SECOND FLOOR

Scale, 16 feet 1 inch.

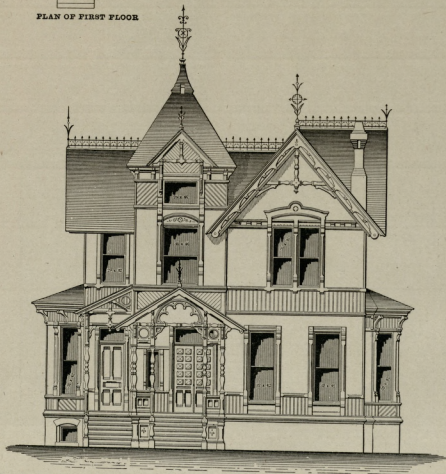

Scale, 8 feet 1 inch.

FRONT ELEVATION.

Cost, \$4,024.44.

THE RICHARDS COTTAGE.

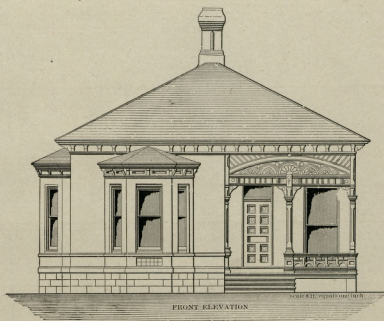

Cost, \$1,200.

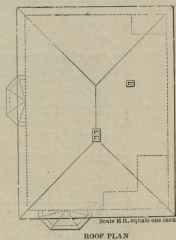
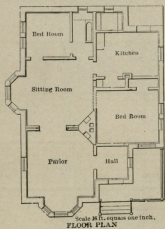

### THE HAYES COTTAGE.

Blue prints of this design, drawn to one-quarter scale, comprising elevations, floor and roof plans, will be mailed to any address for \$3.00.

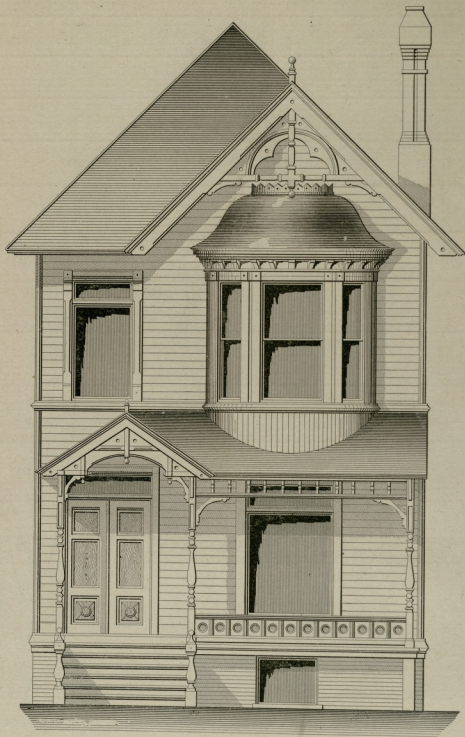

Scale, 4 feet 1 inch.

FRONT ELEVATION.

Cost, \$4,000.00.

THE BRADLEY COTTAGE.

PLATE 60.

Duplicates of these designs will be mailed to any address for 25c.

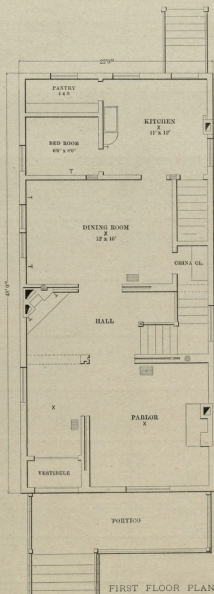

Scale, 8 feet 1 inch.

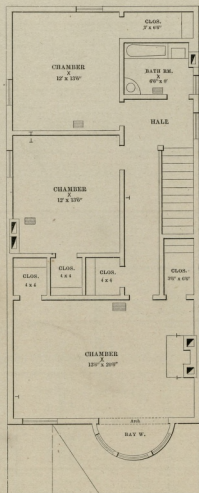

THE BRADLEY COTTAGE.

PLATE 61.

Duplicates of these designs will be mailed to any address for 25c.

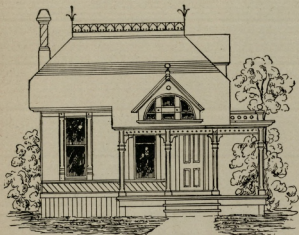

Scale, 8 feet 1 inch.

FRONT ELEVATION.

Cost, \$1,002.

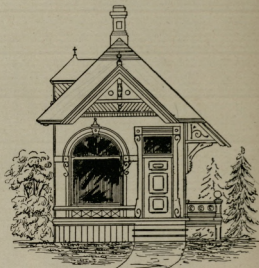

Scale, 8 feet 1 inch.

FRONT ELEVATION.

Cost, \$608.50.

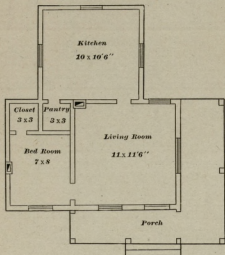

Scale, 8 feet 1 inch. FLOOR PLAN.

MAPLEWOOD COTTAGE.

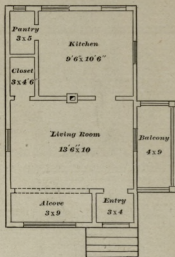

Scale, 8 feet 1 inch. FLOOR PLAN.

ROSEBUD COTTAGE.

Blue prints of this design, drawn to one-quarter scale, comprising elevations, floor and roof plans, will be mailed to any address for \$3.00.

PLATE 62.

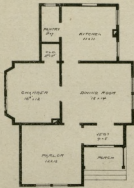

FLOOR PLAN

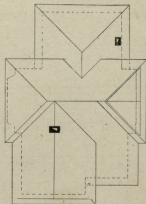

ROOF PLAN

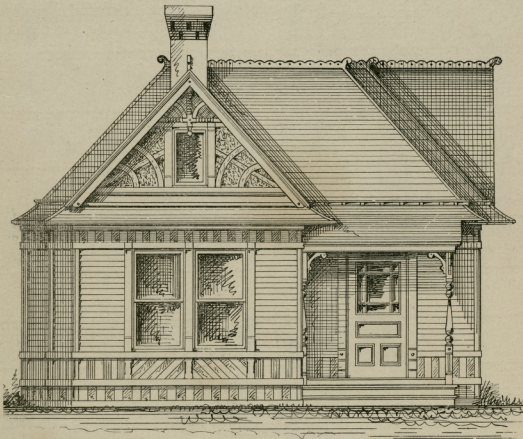

Scale, 8 feet 1 inch.

Cost, \$700.

THE HANNERTY COTTAGE.

Blue prints of this design, drawn to one-quarter scale, comprising elevations, floor and roof plans, will be mailed to any address for \$3.00.

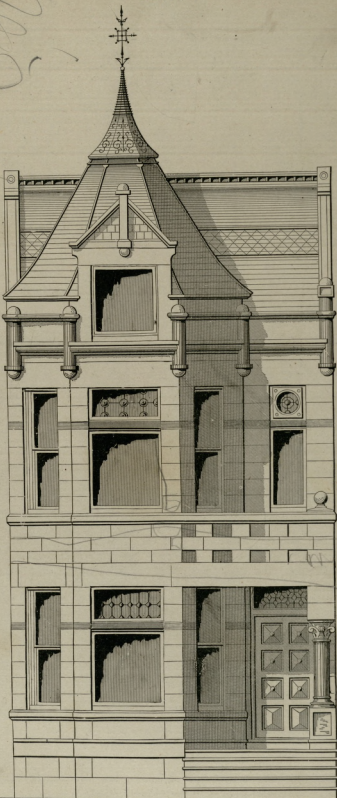
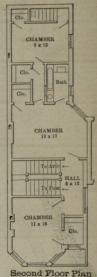

Scale, 4 feet 1 inch.

FRONT ELEVATION.

Cost, \$5,074.95.

THE GARNSEY CITY RESIDENCE.

PLATE 64.

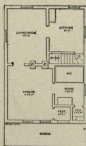

FIRST FLOOR.

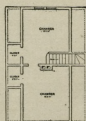

SECOND FLOOR.

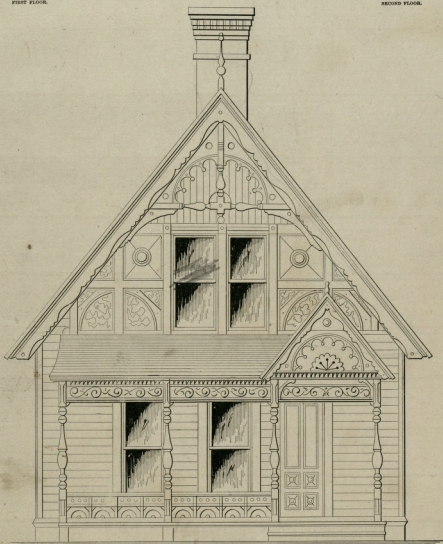

Scale, 4 feet 1 inch.

FRONT ELEVATION.

Cost, \$700.

THE H. W. JOHNS COTTAGE.

Blue prints of this design, drawn to one-quarter scale, comprising elevations, floor and roof plans, will be mailed to any address for \$3.00.

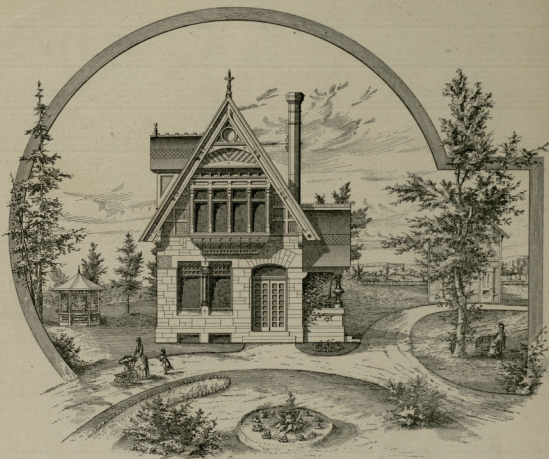

Scale, 8 feet 1 inch.

FRONT ELEVATION.

Cost, \$2,225.70.

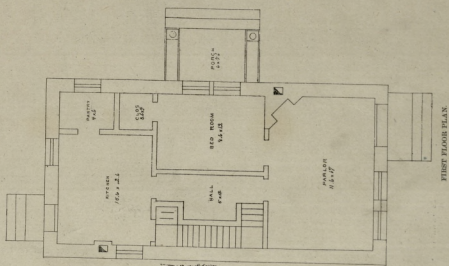

THE CORTRIGHT COTTAGE.

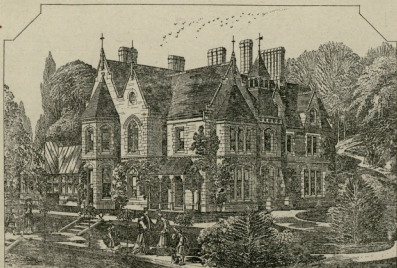

AN ENGLISH VILLA.

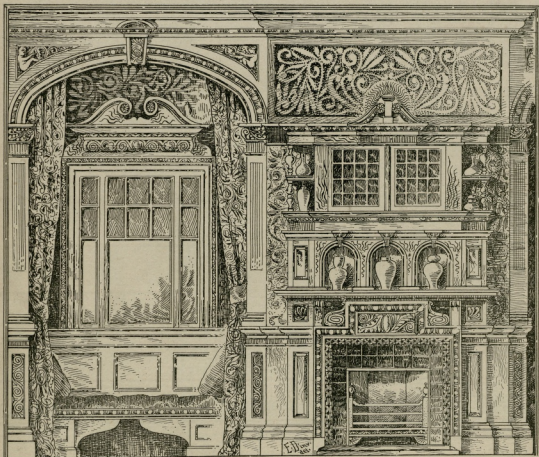

DINING ROOM INTERIOR.

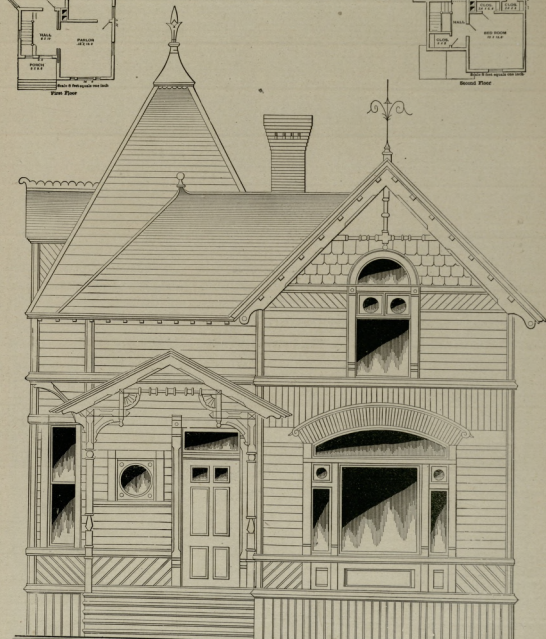
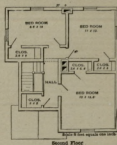
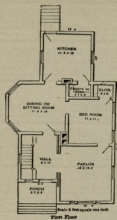

Front Elevation

Scale 4 feet equals one inch

THE CANADIAN COTTAGE.

Cost, \$3,306.67.

Blue prints of this design, drawn to one-quarter scale, comprising elevations, floor and roof plans, will be mailed to any address for \$3.00.

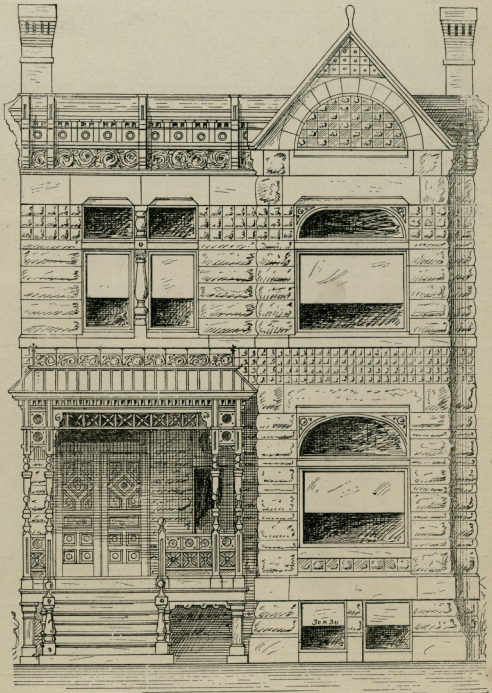
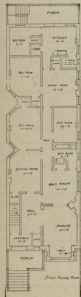

Scale, 4 feet 1 inch.

Cost, \$5,000.

THE MURPHY FLAT BUILDING.

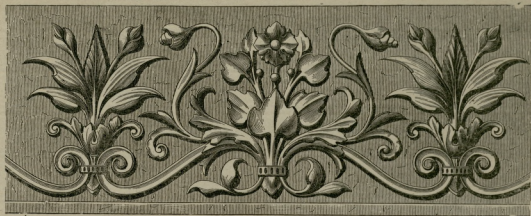

AN ORNAMENTAL FRIEZE.

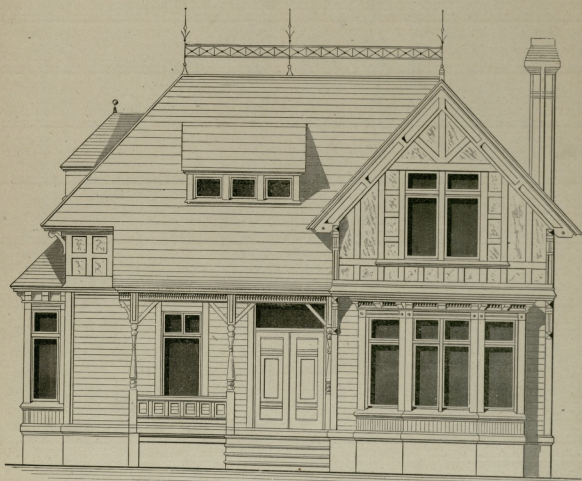

Scale, 8 feet 1 inch.

FRONT ELEVATION.

Cost, \$2,095.44.

THE GRIMSHAW COTTAGE.

THE GRIMSHAW COTTAGE.

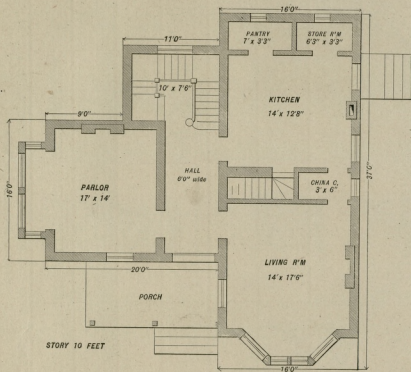

Scale, 8 feet = 1 inch.

FIRST FLOOR

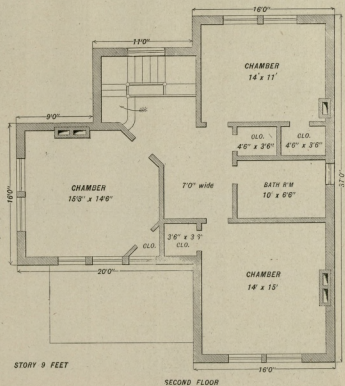



FIRST FLOOR.

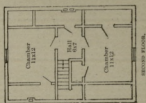

SECOND FLOOR.

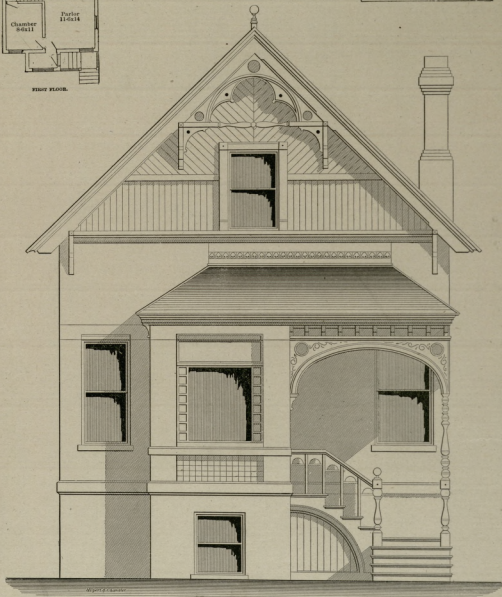

Scale 4 Feet — One Inch

FRONT ELEVATION

Cost, \$1,507.50.

THE PATTERSON COTTAGE.

Blue prints of this design, drawn to one-quarter scale, comprising elevations, floor and roof plans, will be mailed to any address for \$3.00.

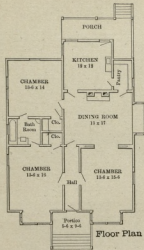

Floor Plan

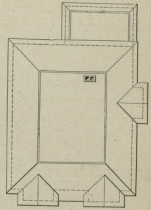

Roof Plan

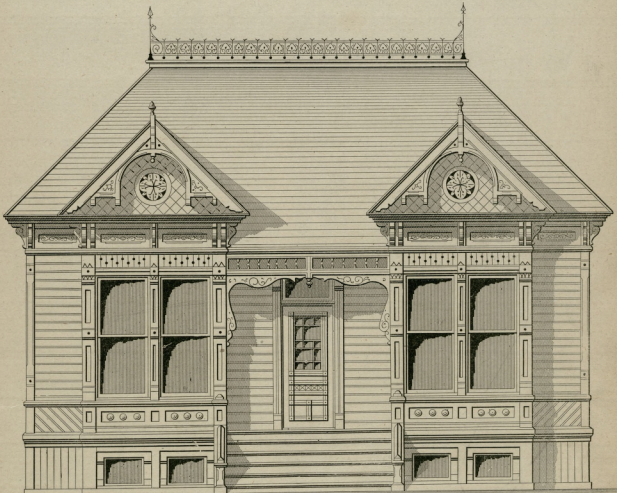

FRONT ELEVATION.

Scale, 4 feet 1 inch.

Cost, \$2,541.95.

## THE PENINSULAR COTTAGE.

Blue prints of this design, drawn to one-quarter scale, comprising elevations, floor and roof plans, will be mailed to any address for \$3.00.

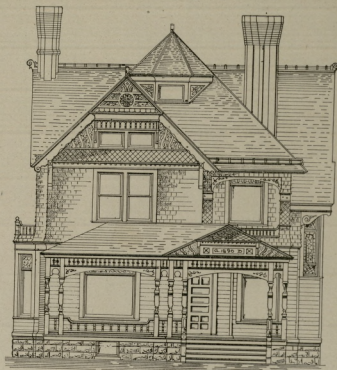

Scale, 8 feet 1 inch.

FRONT ELEVATION.

Cost, \$1,500.

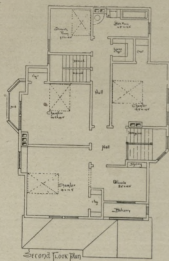
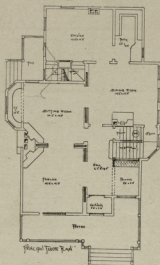

THE JOSEPH DIXON COTTAGE.

PLATE 74.

Duplicates of these designs will be mailed to any address for 25c.

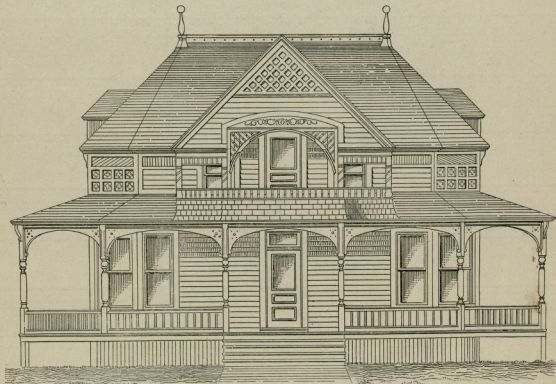
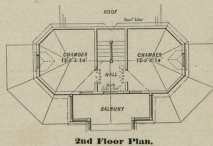
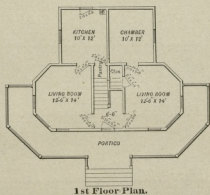

Scale, 8 feet 1 inch.

Cost, \$1,120.

MINEOLA COTTAGE No. 3.

Blue prints of this design, drawn to one-quarter scale, comprising elevations, floor and roof plans, will be mailed to any address for \$3.00.

THE PATCHELL & DOELLNER COTTAGE.

CHAS. H. HALL.



PERSPECTIVE VIEW.

PLATE 76.

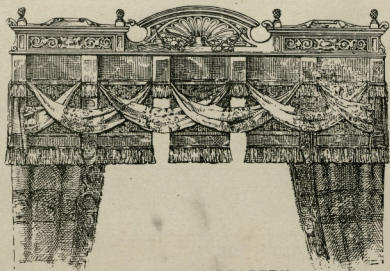

A DESIGN IN DRAPERY.

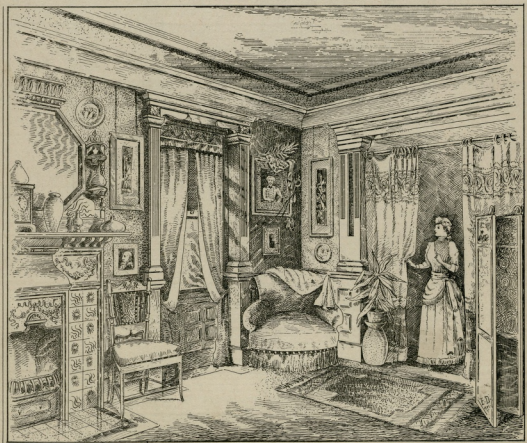

A PARLOR INTERIOR.

PLATE 77.

Duplicates of these designs will be mailed to any address for 25c.

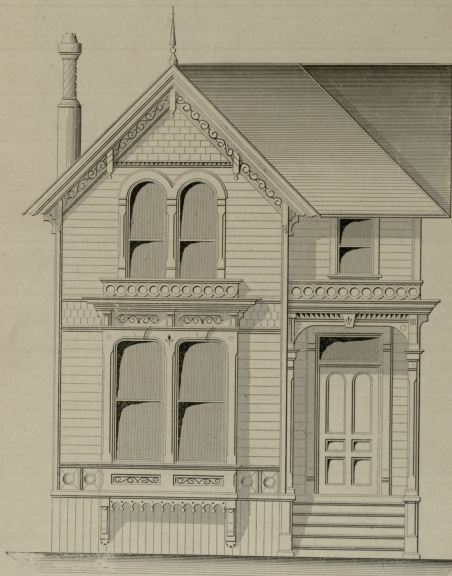

Scale, 4 feet 1 inch.

FRONT ELEVATION

Cost, \$1,600.00.

THE HARTMAN & DURSTINE COTTAGE.

Blue prints of this design, drawn to one-quarter scale, comprising elevations, floor and roof plans, will be mailed to any address for \$3.00.

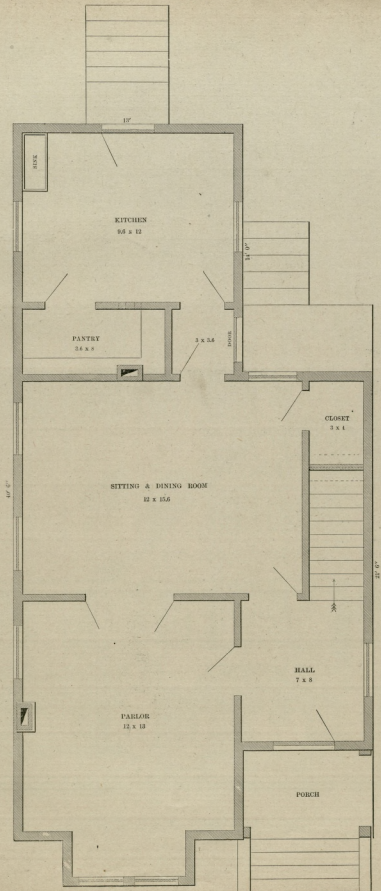

Scale, 4 feet 1 inch.

FIRST FLOOR PLAN.

THE HARTMAN & DURSTINE COTTAGE.

PLATE 79.

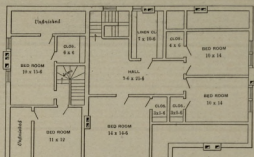

Scale, 16 feet 1 inch. THIRD FLOOR PLAN.

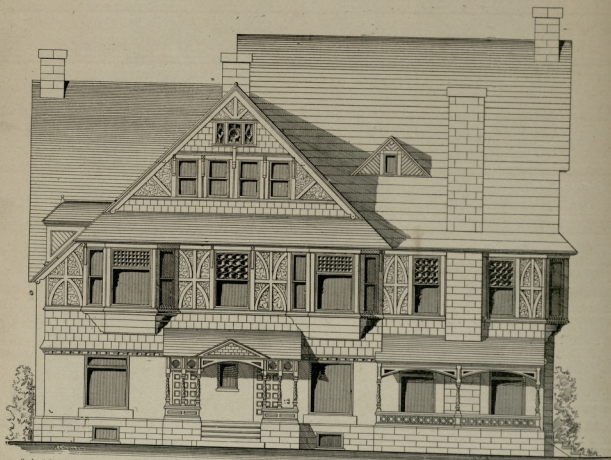

Scale, 8 feet 1 inch.

FRONT ELEVATION.

Cost, \$9,124.

THE GEO. H. WEHN DOUBLE HOUSE.

PLATE 80.

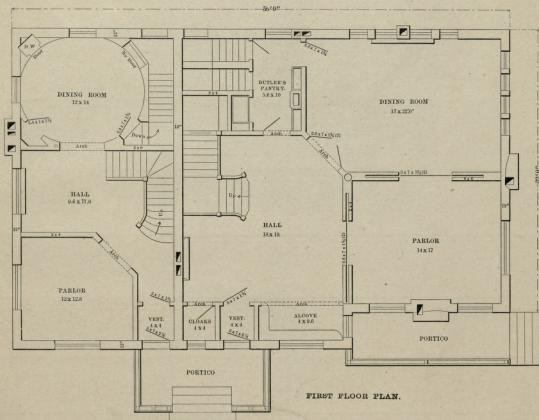

Scale, 8 feet 1 inch

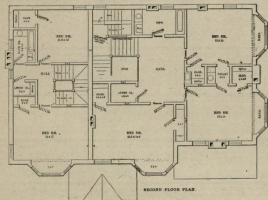

Scale, 16 feet 1 inch.

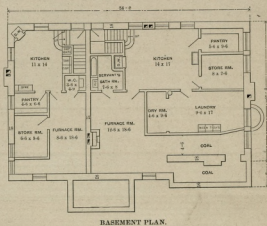

THE GEO. H. WEHN DOUBLE HOUSE.

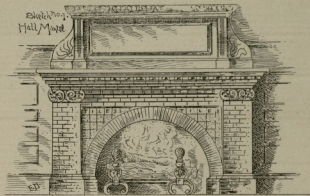

A MANTEL DESIGN.

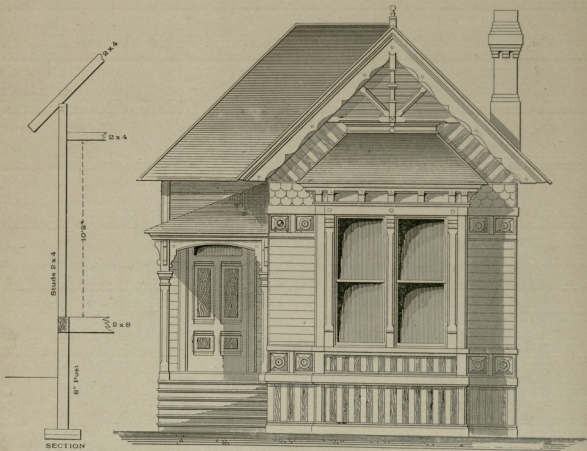

FRONT ELEVATION

THE DAVERIN COTTAGE.

Cost, \$1,682.50.

Scale, 4 feet 1 inch.

Blue prints of this design, drawn to one-quarter scale, comprising elevations, floor and roof plans, will be mailed to any address for \$3.00.

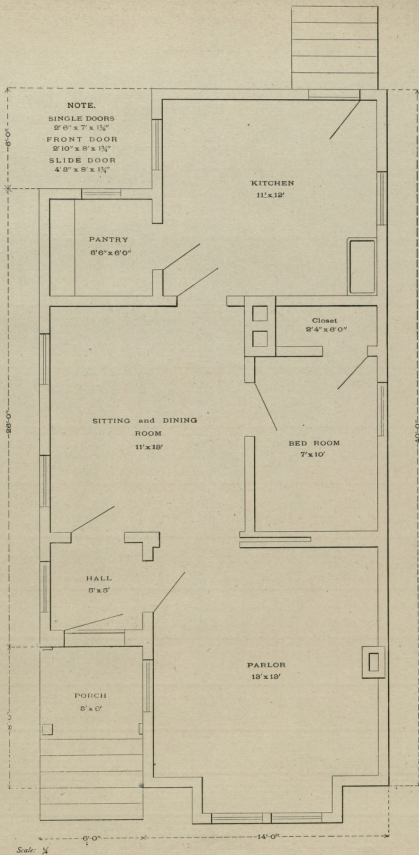

FIRST FLOOR PLAN

THE DAVERIN COTTAGE.

THE B. P. BOWER COTTAGE.

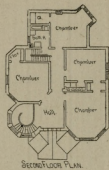
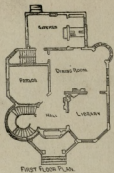

CHAS. ALLEN, N.Y.

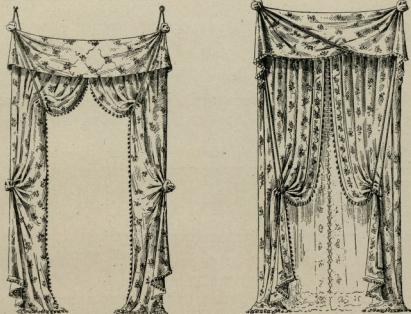

DESIGNS IN DRAPERY.



A DRAWING ROOM INTERIOR.

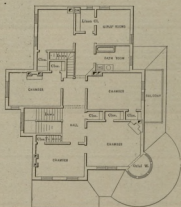

SECOND FLOOR PLAN

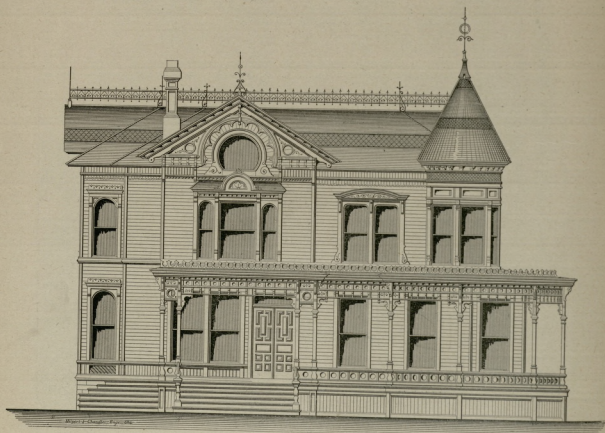

Scale, 8 feet 1 inch.

FRONT ELEVATION.

Cost, \$12,000.

THE THOS. E. HILL VILLA.

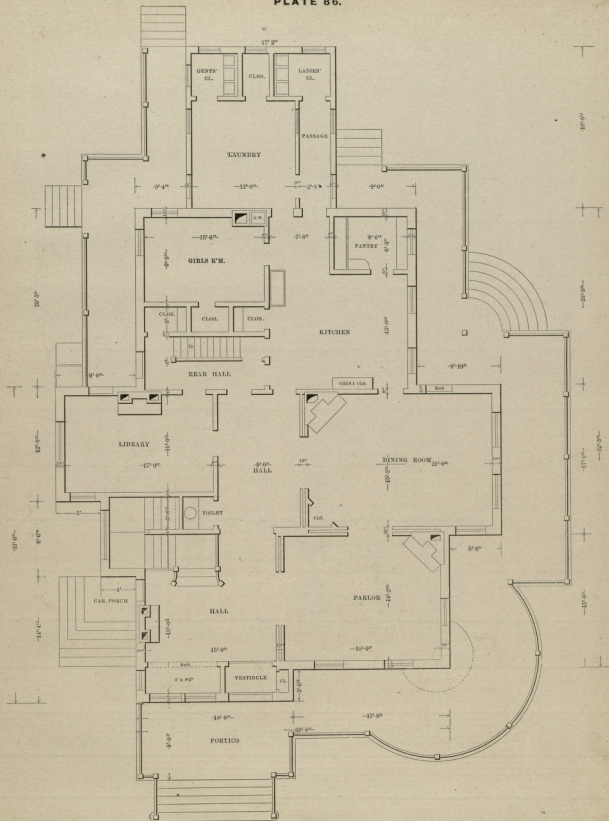

Scale, 8 feet 1 inch.

FIRST FLOOR PLAN.  
THE THOS. E. HILL VILLA.

Duplicates of these designs will be mailed to any address for 25c.

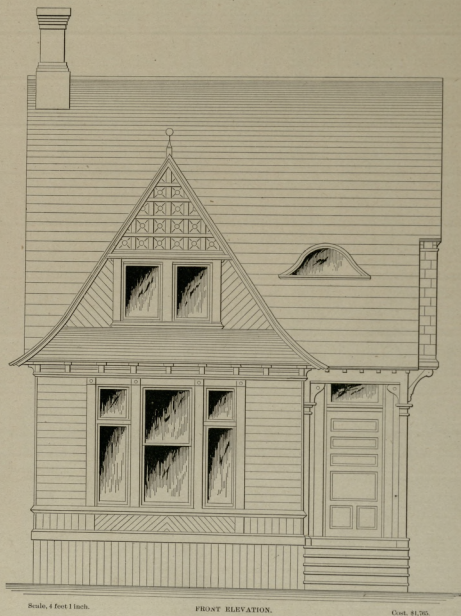

THE H. CHANNON COTTAGE.

Blue prints of this design, drawn to one-quarter scale, comprising elevations, floor and roof plans, will be mailed to any address for \$3.00.

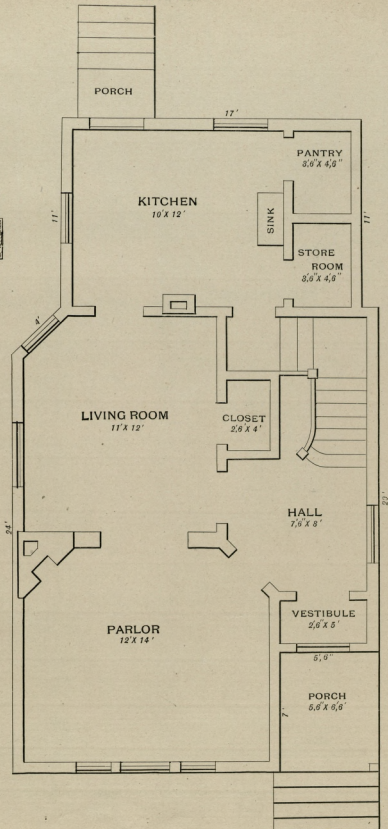
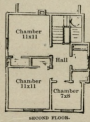

Scale, 4 feet 1 inch.

FIRST FLOOR PLAN.

THE H. CHANNON COTTAGE.

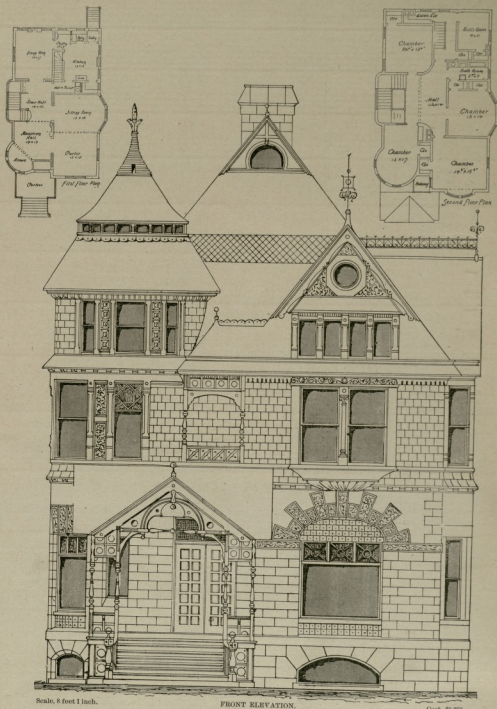

THE L. S. STARRETT VILLA.

FIRST FLOOR PLAN

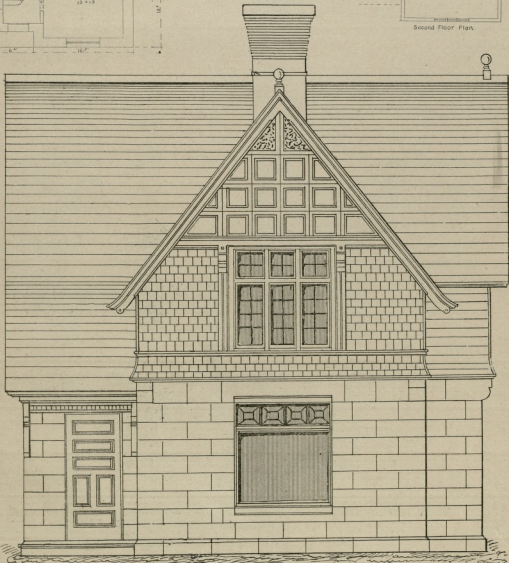
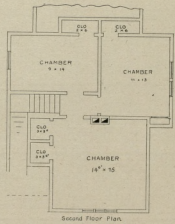
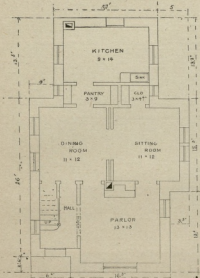

Scale, 4 feet 1 inch.

FRONT ELEVATION.

Cost, \$1,500.

THE NORRIS COTTAGE.

PLATE 91.



A VASE.

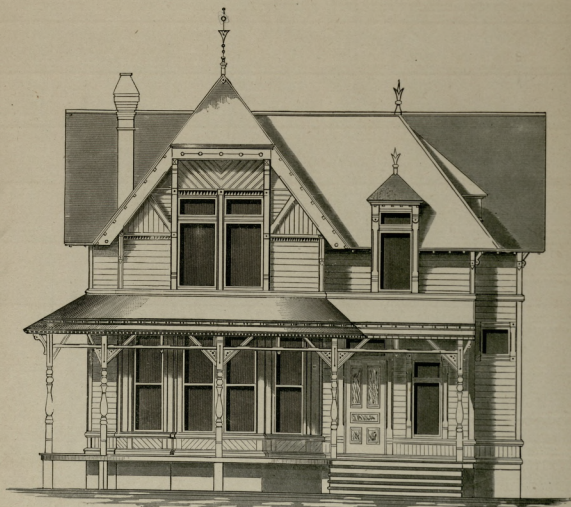

Scale, 8 feet 1 inch.

FRONT ELEVATION.

Cost, \$1,000.

THE ENNISON COTTAGE.

Scale, 1/8" = 1 foot.

THE ENNISON COTTAGE.

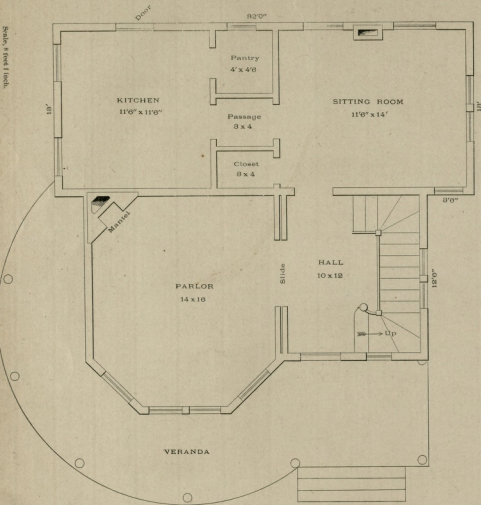

FIRST FLOOR

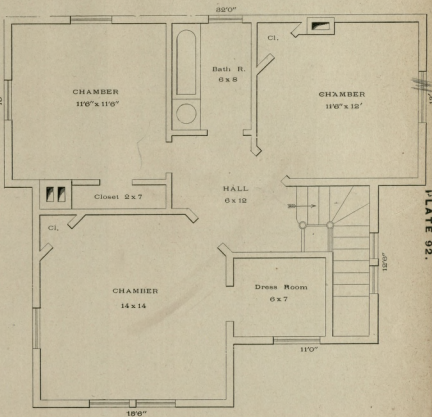

SECOND FLOOR

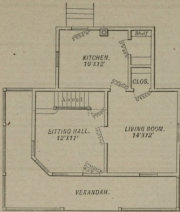

1st. Floor Plan.

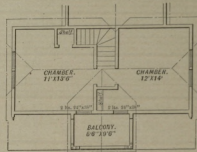

2nd Floor Plan.

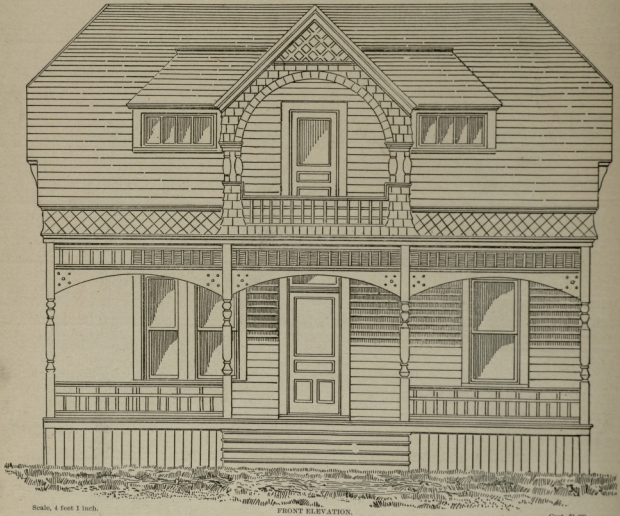

FRONT ELEVATION.

Scale, 4 feet 1 inch.

Cost, \$1,475.

MINEOLA COTTAGE No. 2.

Blue prints of this design, drawn to one-quarter scale, comprising elevations, floor and roof plans, will be mailed to any address for \$3.00.

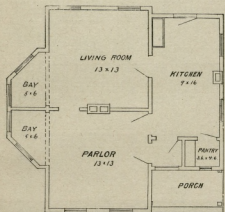

FLOOR PLAN

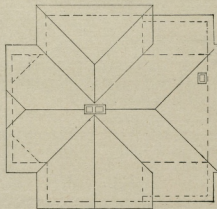

ROOF PLAN

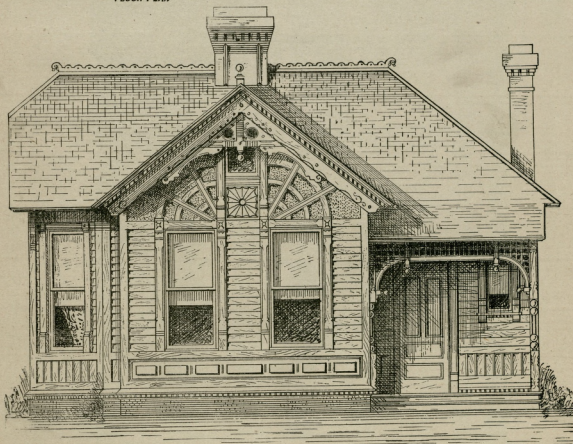

Scale, 4 feet 1 inch.

THE T. P. PHILLIPS COTTAGE.

Cost, \$1,000.

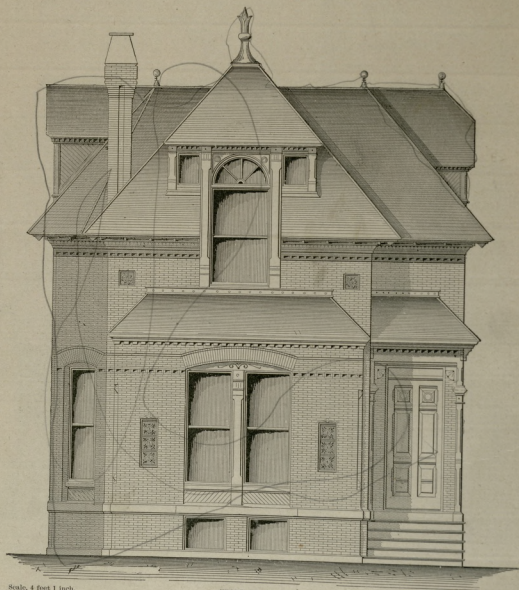
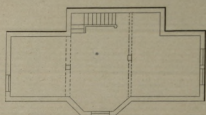
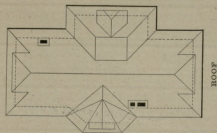

Scale, 4 feet 1 inch.

Cost, \$1,677.28

THE J. M. MARSTON COTTAGE.

THE J. M. MARSTON COTTAGE.

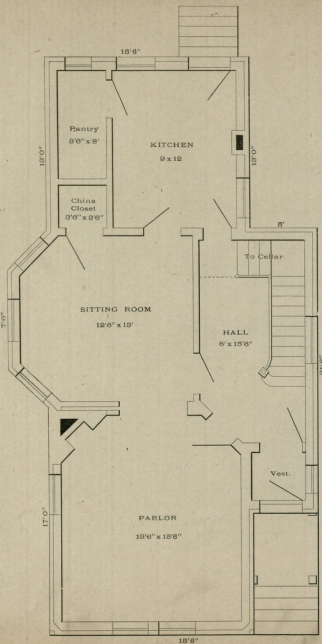

FIRST FLOOR

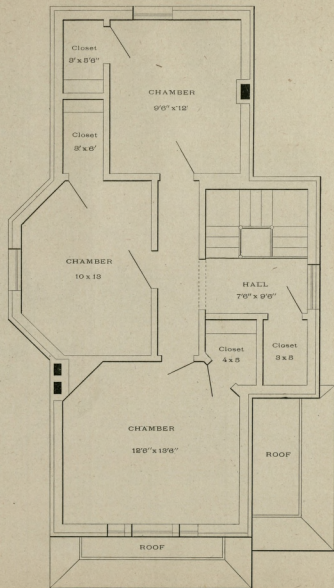

SECOND FLOOR

Scale:  $\frac{1}{16}$ " = 1 Ft.

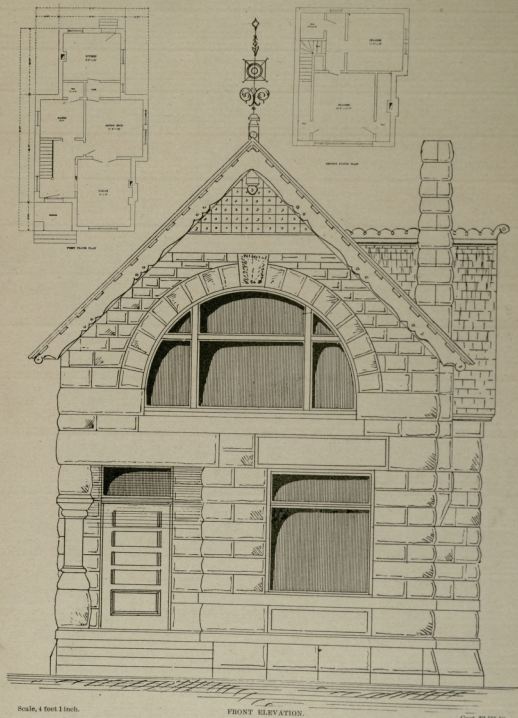

Scale, 4 feet 1 inch.

FRONT ELEVATION.

Cost, \$2,525.00.

### THE AUFFERMANN COTTAGE.

Blue prints of this design, drawn to one-quarter scale, comprising elevations, floor and roof plans, will be mailed to any address for \$3.00.

PLATE 98.

Duplicates of these designs will be mailed to any address for 25c.

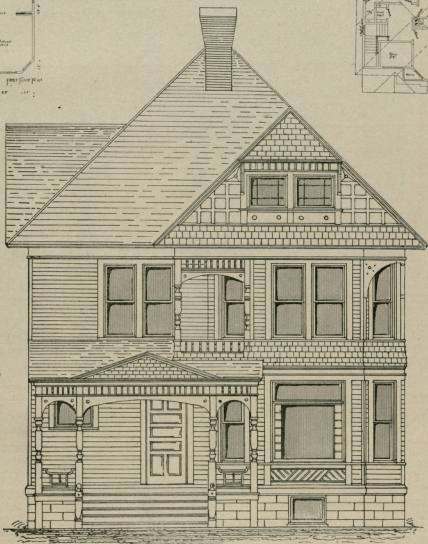
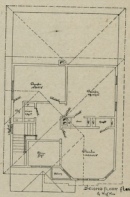
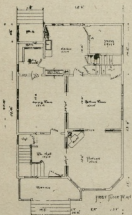

Scale, 8 feet 1 inch.

FRONT ELEVATION.

Cost, \$2,100.

THE MEACHAM & WRIGHT COTTAGE.



FRONT ELEVATION

Scale: Four Feet — One Inch.

Cost, \$2,000.

THE F. H. HOLBROOK COTTAGE.

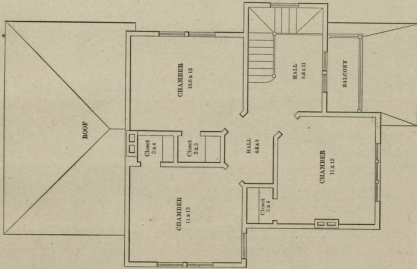

PLAN OF SECOND FLOOR.  
Scale, 5 feet 1 inch.

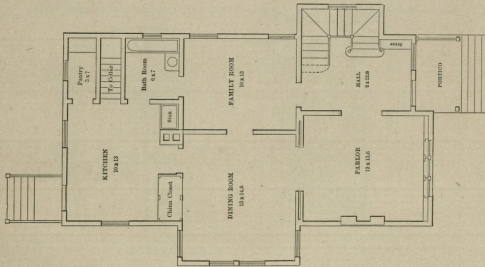

PLAN OF FIRST FLOOR.  
Scale, 5 feet 1 inch.

THE F. H. HOLBROOK COTTAGE.



Scale, 4 feet = 1 inch.

FRONT ELEVATION.

Cost, \$1,072.00.

THE DIBBLE FLAT BUILDING.

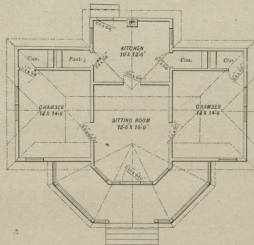

1st Floor Plan.

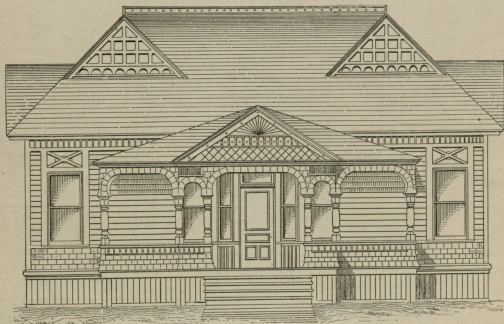

Scale, 8 feet 1 inch.

FRONT ELEVATION

Cost, \$1,275.

MINEOLA COTTAGE No. 4.

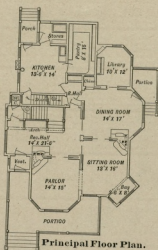

Principal Floor Plan.

Scale, 16 feet 1 inch.

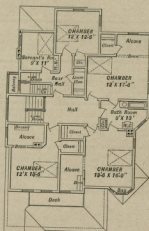

2nd Floor Plan.

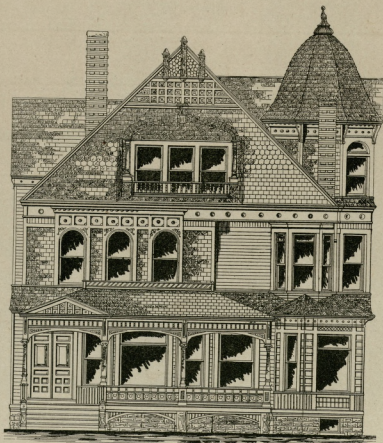

Front Elevation.

Scale, 8 feet 1 inch.

Cost, \$30.00.

THE J. L. MOTT CO. COTTAGE.

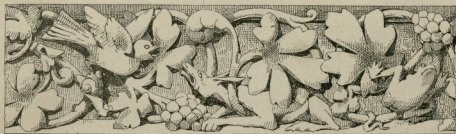

A CUT-STONE FRIEZE.



A SITTING ROOM.



AN INTERIOR.

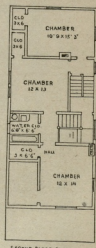
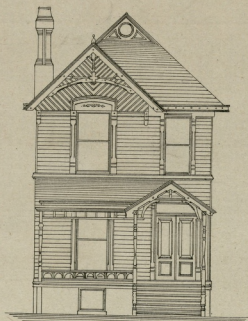
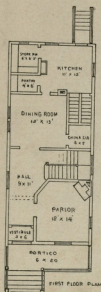

Scale, 3/4 inch = 1 foot.

FRONT ELEVATION.

Cost, \$2,200.

THE FAULKNER COTTAGE.

PLATE 106.

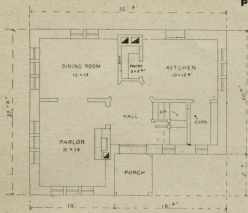

Scale, 16 feet 1 inch.

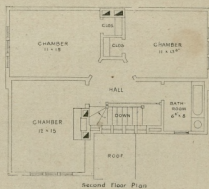

Second Floor Plan

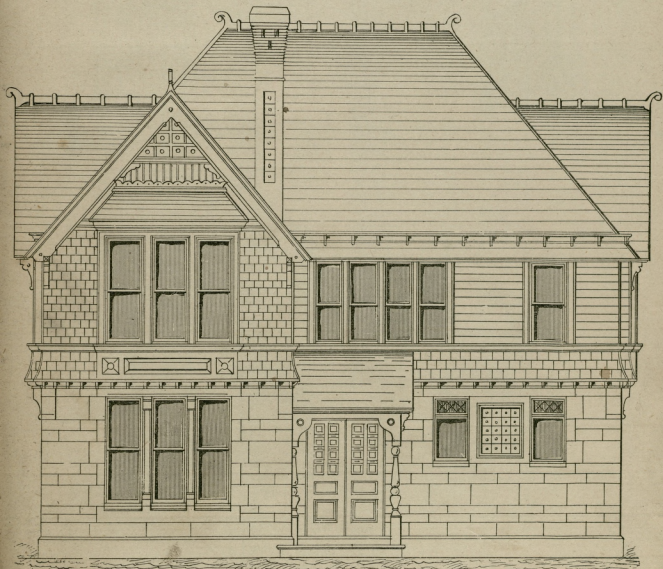

Scale, 4 feet 1 inch.

FRONT ELEVATION.

Cost, \$2,204

THE P. & F. CORBIN COTTAGE.

Blue prints of this design, drawn to one-quarter scale, comprising elevations, floor and roof plans, will be mailed to any address for \$3.00.

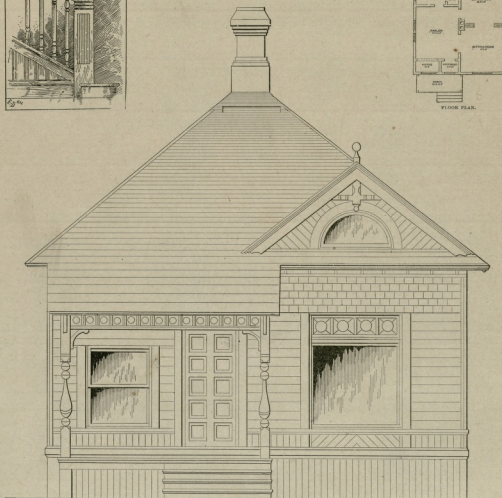
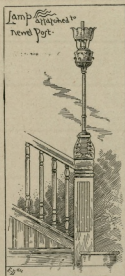

Scale, 4 feet 1 inch.

FRONT ELEVATION.

Cost, \$922.50.

### THE KIMBALL BROS. COTTAGE.

Blue prints of this design, drawn to one-quarter scale, comprising elevations, floor and roof plans, will be mailed to any address for \$3.00.

PLATE 108.

Duplicates of these designs will be mailed to any address for 25c.

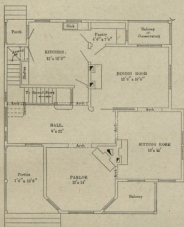

PRINCIPAL FLOOR PLAN.

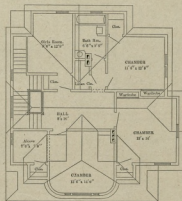

SECOND FLOOR PLAN.

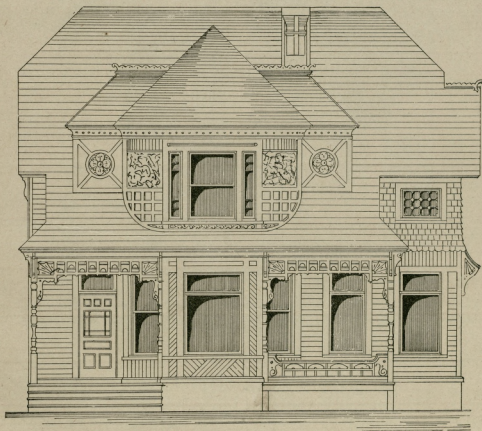

Scale, 8 feet 1 inch.

FRONT ELEVATION.

THE CABOT COTTAGE.

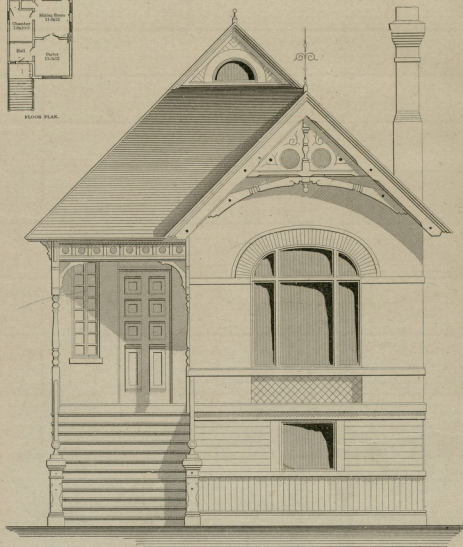
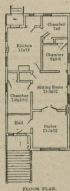

Scale, 4 feet 1 inch.

Cost, \$1,456.00.

### THE SYKES COTTAGE.

Blue prints of this design, drawn to one-quarter scale, comprising elevations, floor and roof plans, will be mailed to any address for \$3.00.

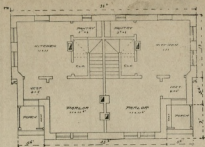

FIRST FLOOR.

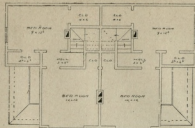

SECOND FLOOR.

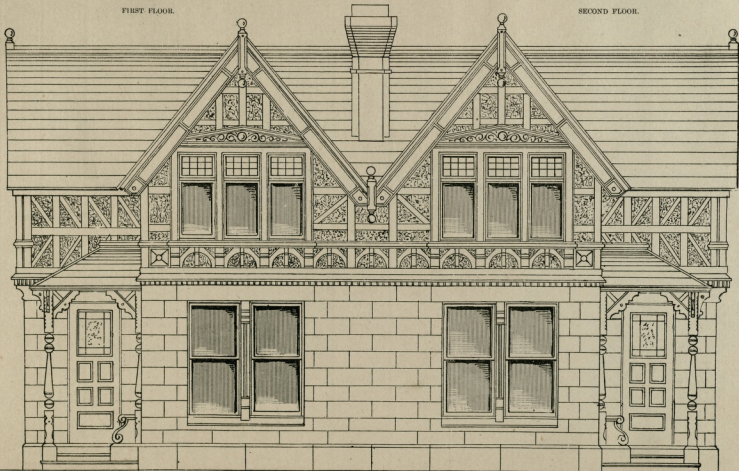
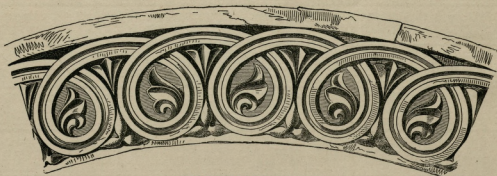

PLATE 110.

Scale, 4 feet 1 inch.

THE ADAMANT COTTAGES.

Cont. BR. 41.



A CUT-STONE FRIEZE.

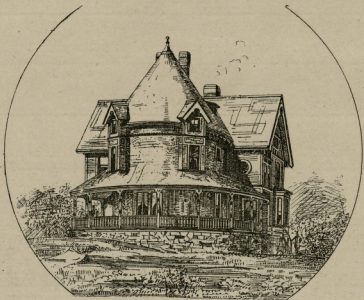

PERSPECTIVE VIEW

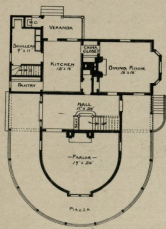

FIRST FLOOR.

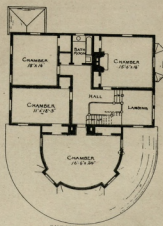

SECOND FLOOR.

COST, \$1,800.

THE JOHN W. MASURY COITAGE.

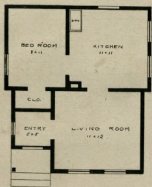

FLOOR PLAN

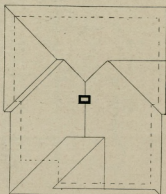

ROOF PLAN

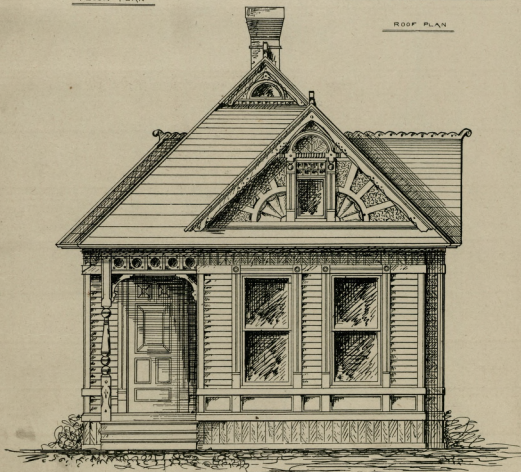

Scale, 4 feet 1 inch.

FRONT ELEVATION.

Cost, \$300.

### THE MARSHALL COTTAGE.

Blue prints of this design, drawn to one-quarter scale, comprising elevations, floor and roof plans, will be mailed to any address for \$3.00.

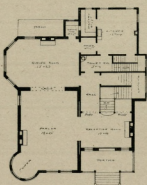

FIRST FLOOR PLAN

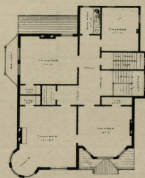

SECOND FLOOR PLAN

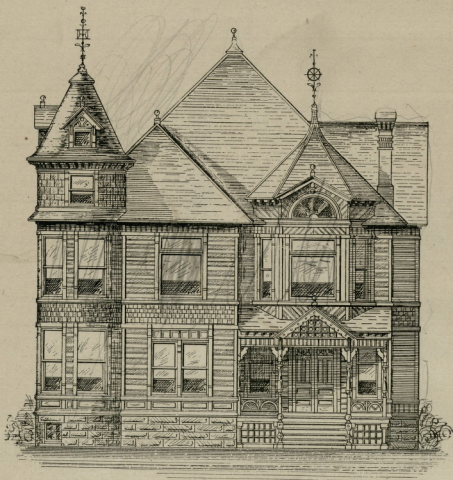

FRONT ELEVATION

Scale, 8 ft. = 1 in.

Cost, 3,000.

THE CHASE BROS. COTTAGE.

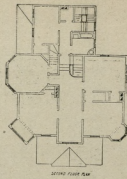
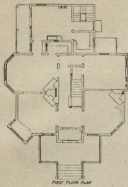

HARRY CLINGER

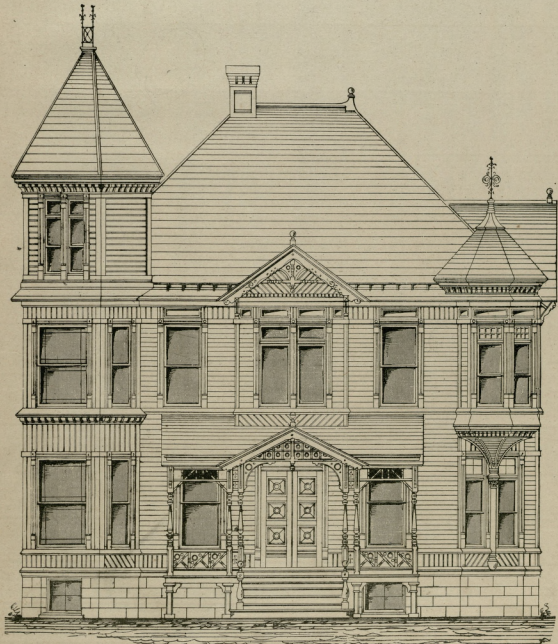

Scale, 8 foot 1 inch.

THE HEATH & MILLIGAN COTTAGE.

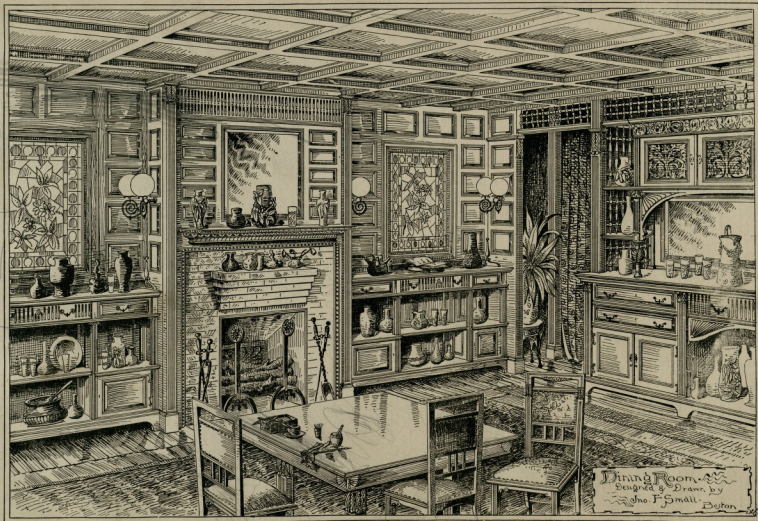

Cost, \$4,000.



INTERIOR OF DINING ROOM. ✕

Cheerfulness abides where a good piano oft is heard,  
 Happy is the home where "THE CHASE" is still preferred,  
 And if the home be beautiful, as every home should be,  
 Song and joy will reign therein (with this all will agree)  
 Every time "THE CHASE" is played with hands well taught and free.



...THE ...  
**Chase**   
**Bros.**   
**PIANO**

IS NOTED FOR ITS

*Pure, Sweet Singing Tone,  
 Superb Action,  
 Even Scale,  
 Strength and Power  
 to Stand in Tune,  
 Superior Construction,  
 Perfect in Finish and Durability.*

See this Piano before buying;  
 then order direct from  
 manufacturers.

219 and 221 Wabash Ave.  
**CHICAGO.**

PRINCIPAL OFFICE AND FACTORY:  
**MUSKOGON, MICH.**

The Best is Always  
 The Cheapest.





# HEATH & MILLIGAN MAN'G CO.

ESTABLISHED 1851.



## "BEST"

# PREPARED PAINT

## 170-174 Randolph Street, CHICAGO.

WHY THE HEATH & MILLIGAN MAN'G CO.'S PREPARED PAINT IS THE "BEST."

It will scarcely be denied that when Prepared Paint is composed of materials which have been proved by long usage as the best known, and that when these are compounded according to rules of proportion prescribed by the best painters and established by experience, and that when these ingredients are ground together and intimately blended by processes far superior to the laborious and old-fashioned methods, the paint must be as perfect as it is possible to make. Thus the *Heath & Milligan Man'g Co.'s* Paint is made, and it is as far superior to hand-made paints as the best machine-made American watches are superior to the cheap hand-made timepieces of Switzerland.

That Prepared Paint has not superseded all others argues nothing against its excellence. Unfortunately for its complete triumph in popular esteem, it is readily counterfeited, and from the date of its first manufacture, the market has been flooded with so-called "mixed paints," which like everything else that is *cheap*, have found ready sale. When their worthlessness is proven by trial, the victims are ever ready to declaim against all prepared paint as a fraud.

## PREPARED PAINT RULE.

The following Rule will be found convenient in ascertaining the quantity of Paint required to cover a desired surface.

To the number of feet in width (front and rear) add the number of feet in length (both sides); multiply this by the average height, and the product will be the number of square feet to be painted. This divided by 300, as one gallon of our Best Prepared Paint covers 300 square feet of fair or smooth surface (*two coats*), gives the quantity required in gallons.

EXAMPLE.—say, Front, . . . . .	20 feet.
Rear, . . . . .	20 "
Side, . . . . .	30 "
side, . . . . .	30 "
	100
(Multiply) Height,	20
	300/2,000



7 Gallons, 2 coats.

This rule is sufficiently correct for all practical purposes; but as the quantity required will be somewhat varied by the condition of the surface to be painted, whether smooth or hard, or rough and porous, it will not in all instances be found *exact*.

### STIR THE PAINT THOROUGHLY BEFORE USING.

As our Paint is a *Body Paint*, it should be well *rubbed out* under the brush (not merely flowed on and leveled off to an even surface) to insure the most satisfactory results.

**WE GUARANTEE** that our Best Prepared Paint will cover as much surface as Lead and Linseed Oil, and leave a much finer and more beautiful finish, and surpass it in durability two to one.

Sixty beautiful shades for house and cottage painting are shown on next page.

ALSO MANUFACTURERS OF

GLIMAX TINTED PAINT, LIQUID WOOD-FILLER, WOOD STAINS, PORCELAIN ENAMEL, ETC.

AND DEALERS IN GENERAL PAINTERS' SUPPLIES.

# HEATH & MILLIGAN MAN'G CO.,

PAINT AND COLOR  
MAKERS.

Please mention this advertisement, "NATIONAL BUILDER'S ALBUM," when ordering of us.

ENGRAVING DEPARTMENT.

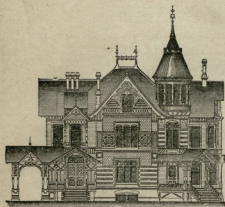

No. 7. Price, \$1.50.

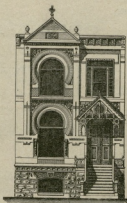

No. 12. Price, \$1.50.

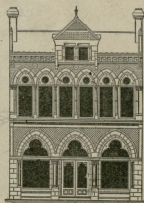

No. 1. Price, \$1.50.

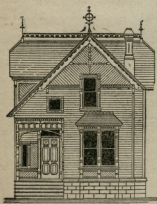

No. 13. Price, \$1.50.

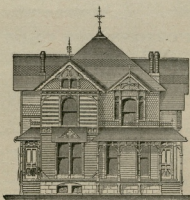

No. 14. Price, \$1.50.

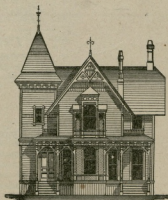

No. 5. Price, \$1.50.



No. 2. Price, \$1.50.

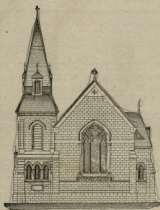

No. 3. Price, \$1.50.

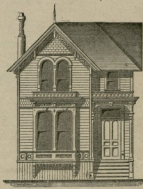

No. 4. Price, \$1.50.

THE NATIONAL BUILDER Co. will furnish any one of the above engravings, sent post-paid, for one dollar and a half; or any single engraving to be found in this book, reduced to one and a half inches in height, sent post-paid, for one dollar and a half.

**THE NATIONAL BUILDER,**

ADAMS EXPRESS BUILDING.

CHICAGO, ILL., U. S. A.

Secure one of the above ENGRAVINGS for your LETTER HEADS, ENVELOPES, CIRCULARS or CARDS.  
Every successful business man should display an emblem of his calling.

## ORDER · LIST

## BUILDING PLANS

ISSUED BY

## THE NATIONAL BUILDER,

Adams Express Building.

CHICAGO, ILL., U. S. A.

*We can save you  
- fifty dollars when  
you build.*

These designs to select from comprise all classes of PUBLIC and PRIVATE BUILDINGS, and are being continually added to from month to month, and are placed at the remarkably low price of 25 cents each, or any five of these designs will be sent post-paid on receipt of a one-dollar bill.

**INSTRUCTIONS FOR ORDERING.**

We will send any one or more of the following numbered designs on receipt of 25 cents for each one ordered. Specify the number of design wanted in this order list, and mention Catalogue 63.

Remit by postal or express order, stamps or postal note.

Address, **THE NATIONAL BUILDER CO.**

Adams Express Building, CHICAGO, ILL.

- No. 1. **9-Room Suburban Residence.** Bay and Oriel Windows, Elaborate in Ornamentation. Cost, \$8,000.
- No. 2. **Clover Cottage.** Neat, cozy and modern. Cost, \$1,900.
- No. 3. **6-Room Elegant Brick Residence.** Suitable for city or country; Handsome Front, Good Basement, etc. Cost, \$3,500.
- No. 4. **6-Room Modern Residence.** Handsome Front, with broad circular Veranda. Cost, \$3,000.
- No. 5. **Cheap 5-Room Genteel Cottage.** With Reception Hall, 9 x 12, and good Basement. Cost, \$2,000.
- No. 6. **8-Room Residence.** Handsome Front, neat Porch, etc. One of a series of residences much in demand. Cost, \$3,000.
- \* No. 7. **San Jose Cottage.** Frame, 5 rooms and Bath. Cost, \$1,200.
- \* No. 8. **A Country Villa.** Beautiful Suburban Residence; 8 rooms, large Reception Hall. Cost, \$8,000.
- No. 9. **Hyde Park Villa.** Magnificent City or Suburban Residence; 9 rooms. Cost, \$7,300.
- No. 10. **Bank and Store Fronts.** Showing different styles of Show Windows, and highly Ornamented Fronts. Two designs. Cost, \$1,613 and \$1,323.
- No. 11. **Neat Cottage, 6 Rooms, Brick,** suitable for city. Very neat. Cost, \$1,700.
- No. 12. **Modern Public School House.** Brick, Two Stories and Basement. Seating Plans complete. Cupola, etc. Cost, \$17,000.
- No. 13. **Eastlake Cottage, 6 Rooms.** Highly Ornamented Fronts; Brick. Cost, \$1,500.
- No. 14. **Suburban Cottage.** Elaborate finish; 9 rooms. Cost, \$3,476.
- No. 15. **6-Room Residence.** Very pretty in design and finish; Side Entrance. Cost, \$1,650.
- No. 16. **The Parvins Cottage, 10 Rooms.** Highly Ornamental; Two Side Entrances. Cost, \$6,800.
- No. 17. **Double City Flat Building.** Six rooms in each flat; building adapted to narrow lot; Ornamental, Romanesque Front. Cost, \$10,000.
- No. 18. **Conventual Suburban Residence.** Having broad piazzas. Cost, \$12,300.
- No. 19. **Queen Anne Cottage, 8 Rooms.** Good light, exhibiting good effect. Cost, \$4,000.
- No. 20. **Elizabethan Cottage, 7 Rooms.** Original, elegant and unique. Cost, \$3,000.
- No. 21. **Maplewood Cottage, 3 Rooms.** Abundance of piazza. Very neat and convenient. Cost, \$1,000.
- No. 22. **Hyacinth Cottage, 3 Rooms.** Very odd and pleasing. Cost, \$750.
- No. 23. **Cloverbrook Cottage.** New in style. Cost, \$750.
- No. 24. **Beautiful Brick Residence.** Elegant interior; Veranda. Very handsome Front. Cost, \$14,500.
- No. 25. **Eastlake Cottage, 8 Rooms.** Neat 2-story Frame. Cost, \$1,875.

NOTE.—The \* prefixed to above Nos. means that we can furnish everything but the detail drawings.

## ORDER · LIST

OF

## BUILDING PLANS

ISSUED BY

## THE NATIONAL BUILDER,

Adams Express Building.

CHICAGO, ILL., U. S. A.

- No. 25. Rustic Stone Cottage, 6 Rooms. This design is handsome. Cost, \$2,575
- No. 27. Park Cottage, 8 Rooms. Very stylish and pleasant. Cost, \$3,650.
- \* No. 28. Country Cottage. Designed for summer resort; large Veranda, Reception Hall and Bed Rooms. Light and handsome. Cost, \$600.
- No. 29. County Court House, Jail in Basement. Suitable for city or country use. Cost, \$70,000.
- \* No. 30. Brick Stable. Two Single and one Box Stall. Size, 30 x 30. Cost, \$1,700.
- \* No. 31. Stable Design. Four Stalls, Harness Room, Ice House. Cost, \$2,000.
- \* No. 32. Terrace Cottage. Frame, 5 rooms; elegant design. Cost, \$1,700.
- \* No. 33. Elaborate City Residence. Unique Staircase, well adapted for a large family. Cost, \$5,000.
- No. 34. Modern City Residence. Elegant in appearance; modern arrangement, bath room, cellar, etc. Cost, \$6,000.
- No. 35. Costly Residence. Exceedingly handsome and very striking. Cost, \$22,000.
- No. 36. Modern City Flats. Brick. Very roomy. All modern conveniences. Cost, \$5,000.
- No. 37. Handsome 10-Room Suburban Residence. Shows to excellent advantage on a good-sized lot. Cost, \$7,300.
- No. 38. Cheap City House, 8 Rooms. Suited for inside lot; nicely laid out. Cost, \$2,900.
- No. 39. Boulevard Residence. Of the latest style of architecture. Ten rooms, ornamental, both in interior and exterior. Cost, \$15,500.
- No. 40. Charming Suburban Cottage of 5 Rooms. Very roomy and convenient. Cost, \$2,500.
- No. 41. City Residence, 7 Rooms. Adapted for a very narrow lot; one of the most unique designs given. Cost, \$5,500.
- No. 42. Beautiful 6-Room Cottage. Handsomely designed; all modern improvements. Cost, \$3,100.
- \* No. 43. Linwood Cottage. Modern in design, attractive in appearance. Cost, \$1,295.
- No. 44. Minocla Cottage, 4 Rooms. Very pretty in appearance; large Veranda; roomy and pleasant. Cost, \$1,275.
- \* No. 45. Plan of Grain Elevator. Suitable for small town or railroad station; 12 bins. Write for cost.
- \* No. 46. Small Frame Building. Plain and comfortable. Cost, \$800.
- No. 47. Elegant Double City Flat Building, 6 and 7 Rooms. Brick and stone. Just the thing for an investment. Cost, \$4,000.
- No. 48. Handsome 10-Room Residence. For city or suburb. The architecture of this design is beautiful. Cost, \$8,900.
- No. 49. Neat Village Church. Seating capacity about 600. Cost, \$7,500.
- No. 50. Store and Office Building. Brick; 2 stores and 8 offices; very handsome. Cost, \$7,000.
- No. 51. Modern Suburban Residence, 9 Rooms. Beautiful design. Cost, \$2,100.
- \* No. 52. Magnificent City or Suburban Home, 10 Rooms. Very modern in design. Cost, \$7,500.
- No. 53. A Tasty Brick Cottage. Six rooms and bath room. Cost, \$1,700.
- \* No. 54. Kenwood Cottage. Beautiful design for large lot; 8 rooms and bath. Cost, \$2,300.
- \* No. 55. Rosebud Cottage, 2 Rooms. With Alcove, Frame. Cost, \$800.
- No. 56. Riverside Cottage. Eight rooms and Bath, Frame, large Veranda, Ornamental Exterior. Cost, \$4,000.
- No. 57. Rosedale Cottage, 3 Rooms. With Bay Window, Frame. Cost, \$1,000.
- \* No. 58. Double Store. Three stories, good Show Windows, large Hall and Offices in second story. Cost, \$10,000.
- No. 59. Lakeside Cottage. Frame, 2 rooms and closet. Cost, \$750.
- No. 60. Block of Brick City Residences. Attached, 10 rooms each. Cost, \$4,500 each.
- \* No. 61. Handsome 1-Story Cottage. Four rooms and closet. Cost, \$700.
- No. 62. A Story and a Half Cottage. Four rooms and bath room. Cost, \$1,900.
- No. 63. Suburban Residence. Frame Tower and Porch, 9 rooms and bath. Cost, \$3,000.
- No. 64. Seashore Cottage. Frame, brick Basement, 8 rooms and closet. Cost, \$2,500.
- No. 65. Lake Bluff Cottage. Seven rooms, modern arrangement. Cost, \$3,278.
- No. 66. The Norris Cottage. First story Stone, 2d Frame, English style. Cost, \$1,800.
- No. 67. The Corbin Cottage. Six rooms and bath; 1st story Stone, 2nd Frame, English style. Cost, \$2,255.
- No. 68. Canadian Cottage. Seven rooms and Bath, Porch and Entrance Hall. Cost, \$2,200.
- \* No. 69. Fernwood Cottage. Frame, 3 rooms and Vestibule. Cost, \$1,500.
- \* No. 70. Oakland Cottage. Three rooms and Reception Hall. Cost, \$1,200.
- \* No. 71. Hillside Cottage. Frame, 9 rooms, large Veranda. Cost, \$2,500.
- \* No. 72. Marshall Cottage. 8 rooms and Entry. Cost, \$1,000.
- \* No. 73. The Adamant Cottages. 4 rooms each, double houses, half stone and frame. Cost,

NOTE.—The \* prefixed to above Nos. means that we can furnish everything but the detail drawings.



# THE NATIONAL BUILDER

By THE NATIONAL BUILDER PUBLISHING COMPANY, Incorporated.

Capital, \$50,000.00.

JAMES HANNERTY, PRESIDENT.

GEO. O. GARNSEY, EDITOR.

A MONTHLY MAGAZINE DEVOTED TO THE BUILDING INTERESTS.

Subscription Price:

U. S. and Canada, \$3.00 per year, in advance of Postal Union, \$4.00, single copies, 25c. Postage prepaid.

PRINCIPAL OFFICES: Nos. 114, 115, 116 & 117 ADAMS EXPRESS BUILDING, CHICAGO, ILL., U. S. A.

This magazine is now over twice the original size, and every article is magnificently illustrated.

THE DESIGNS ARE DRAWN TO A LARGE SCALE, MANY OF THE DETAILS BEING FULL SIZE, TOGETHER WITH COMPLETE SPECIFICATIONS AND ESTIMATES OF COST, THUS FURNISHING A PERFECT WORKING PLAN.

We give a variety of COTTAGES, handsome, economical and original in design; a special feature will be INTERIOR AND EXTERIOR DETAILS, for all classes of work.

Every department of the building trade will be represented, from the foundation to the decoration and furnishing of a home. To all connected with the building trade, directly or indirectly, we make this magazine invaluable.

#### A Testimonial from across the Ocean.

THE NATIONAL BUILDER is, without doubt, one of the best magazines devoted to the building trade in the world. Of course its scope is mainly confined to America; but, as an artistic and practical paper, it can certainly give points to most of its English contemporaries. We can quite believe that its conductors have spent more money upon its engravings than any other building journal for ten years past. THE NATIONAL BUILDER does not interfere with the professional duties or business of the architect, but rather is intended as a medium through which the standard of American architecture may be raised, and the demands for proper drawings and specifications increased. It occupies a field not heretofore covered either by the architect or contractor, in supplying the public with modern and inexpensive designs for all classes of buildings. These designs are duplicates of architects' drawings, printed in colors, and accompanied by extra large sheets of working details, all drawn to scale, with many full-sized parts. Each design has specially prepared specifications and bills of materials, enabling the builder to purchase advantageously and construct the building without further plans. THE NATIONAL BUILDER is a model trade journal.—*The Plumber and Decorator*, London, England.

#### ENGRAVINGS AND BLUE PRINTS.

The publishers will furnish duplicate engravings of any design in this work for twenty-five (25) cents; or blue prints of these designs, consisting of floor and roof plans, elevations, etc., with printed specifications, sent to any address, for \$3.00. These drawings are duplicate blue prints from original designs by GEORGE O. GARNSEY, architect, and are drawn to a scale, guaranteed to be mechanically and practically correct, and ready to build from. We can supply detailed working drawings of many designs in this book at the remarkably low price of 25 cents for each house.

Any one of these engravings, suitable for letter heads, envelopes, etc., will be sent on receipt of \$1.50.

**IF YOU ARE AN ARCHITECT OR BUILDER, YOU SHOULD HAVE ONE.**

Our List of Blue Prints Comprises all Classes of Private and Public Buildings.

# TESTIMONIALS:

UNSOLICITED.

## *Found it of Great Assistance.*

**GALLESBURG, Ill., April 16, 1889.**  
To the Editor:—I have found the **BUILDER** a great assistance in my business and wish to continue my subscription to the journal. I have built two cottages from your plans, and they give perfect satisfaction. I enclose a postoffice order for \$3.00, which you will place to my credit. Wishing the **BUILDER** success, I remain  
Yours truly, C. A. ORGIBET.

## *Cannot Possibly Do Without It.*

**St. Louis, Mo., April 10, 1889.**  
To the Editor:—I am very much pleased with the **BUILDER**, and have derived a great deal of information from it, and cannot possibly do without it. The only fault I find with it is that it contains more information than I have time to properly study.  
Respectfully yours, GEO. R. PLOWMAN.

## *Of Great Worth.*

**KANSAS CITY, Mo., April 10, 1889**  
To the Editor:—While I have not, as yet, used any of the designs of the **BUILDER**, yet it is of great worth to me, and I miss it when it fails to come. I wish you success. C. SOUTHERN.

## *A Great Help to Any Mechanic.*

**FT. MADISON, Ia., April 16, 1889.**  
To the Editor:—Please send me last July number of THE **NATIONAL BUILDER**. I need it very much. I like the paper, and think it is a great help to any mechanic. Yours truly,  
C. B. FOULDS.

## *A Better Magazine Cannot be Published.*

**CEDAR RAPIDS, Ia., April 3, 1889.**  
To the Editor:—Inclosed please find \$3.00 to pay subscription, from April 1889. I do not think a better building paper can be published for the money. Yours truly,  
F. A. McDONALD.

## *Much Pleased with It.*

**BELOIT, Wis., April 8, 1889.**  
To the Editor:—You can send the **BUILDER** for this year, and until we stop it. Draw on us when time is up. We are very much pleased with it.  
CUNNINGHAM BROS.

## *Too Good to Quit.*

**QUINCY, Ill., April 11, 1889.**  
To the Editor:—I will take the paper for another year, for I think it is too good to quit for the small sum of \$3.00 per annum.  
JULIUS GOIM.

## *By far the Best Journal.*

**MARION, Ia., May 4, 1889.**  
To the Editor:—Your letter of April 13 just received, glad to hear from you. Enclosed please find my order. Wish you and patrons unlimited success. I consider the **BUILDER** by far the best journal for the trade. Yours truly,  
H. J. GRIFFIN.

## *Found It Very Convenient.*

**TACOMA, Wash., Sept. 20, 1889.**  
Dear Sir:—I have found your **NATIONAL BUILDER** very convenient this last year. I forward with this my subscription for another year, and wish you success. Yours very truly,  
R. GIBLETT & SON.

## *No Other Book so Beneficial.*

**Merrill, Wis., Sept. 8, 1889.**  
I have carefully examined your journal, and in ten years' experience with the building trade, I have found no other book that would be so beneficial to the builders as yours. A. H. BARBER.

## *Cannot Give It Up.*

**Whatecom, Wash., Oct. 19, 1889.**  
Inclosed find \$6.00 for subscription to THE **NATIONAL BUILDER** for two years. I find the paper so good I cannot give it up.  
Geo. A. M. JONES.

## *The Information Man Paid.*

**Redland, Cal., Oct. 23, 1889.**  
This is the second year I have taken THE **NATIONAL BUILDER**, and I can safely say the information in it has paid me, to say nothing of the learning how to draw. I consider it worth the money it has cost me, without the designs and specifications we receive every month. I am respectfully yours,  
C. H. HAMMOND.

## *Very Much Pleased With It.*

**Santa Barbara, Cal., Oct. 29, 1889.**  
We send inclosed \$5.00 for one year's subscription for the **BUILDER** from Nov. '89. We have been very much pleased with your Pacific Coast Edition. Yours respectfully,  
HARDY & HARDY.

## *Believe We Are Doing a Good Work.*

**Albany, Ore., Sept. 25, 1889.**  
We like your paper, and believe you are doing a good work in giving improved designs for buildings, which should be encouraged.  
HOCSTEDLER & SEARS.

## *Can't Be Beat.*

**Miner, Ill., Oct. 28, 1889.**  
I have been well pleased with your journal, and think it can't be beat.  
Respectfully yours, JACOB FEASTER.

## *Knows of No Paper So Valuable.*

**Selma, Ala., Oct. 22, 1889.**  
\* \* \* \* \* In closing, I desire to say that I know of no paper so valuable to the practicing builder as yours.  
Very truly, GEO. CHAMBERS, Builder.

## *The Most Complete in Its Line.*

**TACOMA, W. T., April 8, 1889.**  
To the Editor:—I cannot be without it. I think it most complete in its line.  
NIELS JOHNSON, Jr.

## *It Takes the Lead.*

**GRAND FORKS, Dak., May 9, 1889.**  
To the Editor:—I have just received the May number of THE **NATIONAL BUILDER**, and I am pleased to say that I have been a subscriber to your journal for nearly three years, and for twenty years I have been a subscriber to quite a number of architectural publications, and so far as my knowledge extends, I can say that the above journal, in its beautiful and practical designs, instructive matter, clearness of type, quality of paper, and in its several make-up, takes the lead by a good many points.  
Respectfully,  
H. L. SAGE.

## *Well Pleased With It.*

**GLEN ROCK, Pa., May 12, 1889.**  
To the Editor:—I am well pleased with the **BUILDER**, and wish it abundant success.  
JOSEPH DISS.

## *Derives Much Pleasure From It.*

**HAMILTON, Ont., May 8, 1889.**  
To the Editor:—I derive very much pleasure and instruction, besides practical knowledge, in reading your **NATIONAL BUILDER**.  
ROBT. GORDON, Jr.

## *Useful for Reference.*

**DATTONA, Fla., May 8, 1889.**  
To the Editor:—I have received two years' number in full, and they are useful as reference as well as an ornamental work. I forward with this my subscription for another year, and wish you success.  
W. S. KENDALL.

## *Many Improvements Noted.*

**Alma, Mich., May 7, 1889.**  
To the Editor:—We are very much pleased with the work, and note many improvements in last issue.  
TINKER & LANCASTER.

## *Just What is Wanted.*

**Stratton, Neb., May 15, 1889.**  
To the Editor:—I think the May number a "daisy." Just what I need in my business. I have every number of the **BUILDER** that has been published, and think I can't do business without it.  
WM. STANBRO.

## *"Timber Framing" Worth the Price of Subscription.*

**Burlington, Ia., Oct. 28, 1889.**  
Find inclosed \$3.00 for one year's subscription to the **BUILDER**. Your articles on "Timber Framing" are alone worth the price of subscription.  
FRED W. CASE.

## *No One Should be Without the "Builder."*

**New York, N. Y., Sept. 1, 1889.**  
Would say that any one interested in architecture should not be without them.  
EMILE HENKEL.

## *Wish You Success.*

I like the **BUILDER** very well, and shall subscribe for it soon. Wish you success, I am  
Yours, T. S. GANDER.

## *Have Been Lost Without It.*

**Lancaster, O., Sept. 9, 1889.**  
Inclosed please find money order for \$3.00 for the continuation of THE **NATIONAL BUILDER** for one year. I have been lost without it the last three months.  
Yours respectfully,  
W. F. GETZ.

## *Cannot do Without The Paper.*

**Canton, Ill., Sept. 11, 1889.**  
Gentlemen:—Inclosed find draft for \$3.00. Please renew my subscription. Cannot do without the paper.  
Yours,  
J. P. ALLEN.

## *Shall Continue to Take It.*

**Waterloo, Ont., Sept. 18, 1889.**  
Dear Sir:—Your **BUILDER** received in good order, and am very much pleased with it. I have all the numbers from its start, and will continue to take it on account of its merits.  
Yours truly,  
CHAS. NOOK.

## *The Very Best Work Published.*

**Emington, Ill., Sept. 17, 1889.**  
Gentlemen:—Inclosed herewith find express order for \$5.00, for which please renew my subscription. I consider THE **NATIONAL BUILDER** the very best work published.  
Yours respectfully,  
W. J. CROSBY.

## *Like the "Builder" Better than Any Other.*

**Osborne, Kan., Sept. 19, 1889.**  
I like the houses planned in THE **NATIONAL BUILDER** better than any other.  
ALLEN CLARK.

## *It Stands at the Head.*

**Cincinnati, Ohio, June 15, 1889.**  
I should state to you that amongst the several architectural and building papers that I subscribe to, THE **NATIONAL BUILDER** stands at the head. I have been receiving it since its birth, and to say the least, the improvement of its contents is to be congratulated.  
I am sincerely yours,  
LOUIS DELMONT.

## BOOK DEPARTMENT

[DANIEL G. GARNSEY, Manager]

OF THE

# National Builder Publishing Co. (Incorporated.)

CHICAGO, ILL., U. S. A.

**THE NATIONAL BUILDER'S ALBUM OF BEAUTIFUL HOMES, A** work containing **132** pages, 10½x14, of over **200** architectural studies, designs, elevations, perspectives, plans and interiors, ranging from the modest cottage to the palatial residence, all drawn to a scale and complete in themselves, printed on heavy plate paper, and elegantly bound in cloth and gilt. The best and cheapest work of the kind ever presented to the public, which architects, builders, proprietors, and persons interested in building operations cannot afford to be without. Price, United States and Canada, **\$3.00**, post-paid; South America, Mexico and Australia, **\$4.00**, post-paid.

### BOUND VOLUMES OF THE NATIONAL BUILDER.

VOLUME I contains the full Working Drawings for:

9-Room Frame Residence.....	COST	6-Room Brick Residence.....	COST
6 " " Dwelling.....	\$6.00	7 " Frame Residence.....	\$3.00
6 " Cottages.....	2.00	6 " Cottages.....	2.00

All beautifully printed in colors, with complete specifications and estimate of cost; bound in handsome paper cover. Price, post-paid, **\$1.00**.

VOLUME II contains the full Working Drawings for:

4-Room Frame Cottage.....	COST	Store Front.....	COST
8-Room Church.....	\$1.00	Bank Front.....	1.00
7-Room Frame Residence.....	2.70	6-Room Brick Cottage.....	1.70
14 " Cottages.....	1.50	5 " " ".....	1.70

All beautifully printed in colors, with complete specifications and estimate of cost; bound in handsome paper cover. Price, post-paid, **\$1.00**.

VOLUME III contains the full Working Drawings for:

2-Story Frame School House.....	COST	12-Room Brick Residence.....	COST
6-Room Brick Cottage.....	\$1.80	4 " " " Dwelling.....	1.60
4 " " " ".....	1.50	10 " " " Residence.....	1.60
Frame Church.....	8.50		

All beautifully printed in colors, with complete specifications and estimate of cost; bound in handsome paper cover. Price, post-paid, **\$1.00**.

VOLUME IV contains the full Working Drawings for:

6-Room Brick House, one of a row.....	COST	Brick Town Hall and Engine House.....	COST
3 " " Frame Cottage.....	\$4.70	10-Room Frame Residence.....	\$10.50
12 " " " ".....	7.50	Brick Book Residence.....	18.00
12 " " " ".....	15.00	Stone Church.....	10.50
Brick Flat Buildings, 4 Apartments and Stores.....	35.30	7-Room Frame Cottage.....	2.00

All beautifully printed in colors, with complete specifications and estimate of cost; bound in handsome paper cover. Price, post-paid, **\$1.00**.

VOLUME V contains the full Working Drawings for:

Ston. Theater, with Stores and Offices.....	COST	4-Room Frame Cottage.....	COST
7-Room Frame Southern Residence.....	\$1.50	5 " " " ".....	\$1.00
Brick Court House.....	70.70	5 " " " ".....	.70
10-Room Frame Residence.....	9.80	5 " " " ".....	1.00
		8 " " " Residence.....	4.00

All beautifully printed in colors, with complete specifications and estimate of cost; bound in handsome paper cover. Price, post-paid, **\$1.00**.

### SIX VOLUMES, BOUND IN CLOTH

Comprising **54** practical designs of cheap Cottages, medium priced Dwellings, costly Residences, School Houses, Churches, Bank and Store Fronts, Opera Houses, Court Houses, Stables, etc.

Each plan is drawn to a scale, and accompanied by complete **DETAILS, SPECIFICATIONS** and **ESTIMATES.**

The reading matter contains those valuable original articles on "Estimating," "How to Make a House," "Specifications," "Framed Roofs," "Stair Building," "Perspective Drawing," and "Abstract of Mechanical Laws in all of the States in the Union." Also various blank forms of Contract for the use of the Builder, together with reference tables of Weight, Strength, Measurement of Surface, etc., which in all make a complete Cyclopaedia.

The Detail Sheets, **48** in number, give a large and choice variety of the latest designs of Stair Cases, Balustrades, Newel Posts, Brackets, Cornices, Porches, Verandas, etc., while the departments of Home Furnishing, Decorating and Landscape Gardening, show beautiful illustrations, with descriptive instruction.

Handsomely bound in cloth and gilt, marbled edges, with special attachment for Detail Sheets. Sent post-paid, to any address. Price, **\$15.00**.

**GARNSEY'S American Dictionary of Terms Used in the Building Business**, giving over **3,000** distinct definitions of mechanical and building terms. Profusely illustrated. Paper cover, **\$2.50**; leather, **\$5.00**.

**SCHRIENER'S Lumber and Log Book.** Over one million sold. Most complete book of its kind ever published. Gives measurement of all kinds of lumber, logs, planks, timbers to lumber dealers; wood measure; speed of circular saws; care of saws; cord wood tables; felling trees; growth of trees; land measure; wages, rent, board, interest, stave and heading bolts, etc. Standard book throughout the United States and Canada. Illustrated edition of 1882. Ask your bookseller for it. Sent post-paid, for **55** cts.

**The Carpenter and Builder's Ready Reckoner.** A short, practical system of estimating the material and mechanical labor on a building. NEVER BEFORE published. Masses' rules of measurement for all parts of the work, with information in the whole trade. A book of **128** pages, well printed and bound. Price, **\$1.00**.

**The Steel Square and its Uses.** New edition just out. The new edition is illustrated with over seventy-five wood cuts showing how the square may be used for solving almost every problem in the whole art of carpentry. By Fred Hodgson. Latest and enlarged edition. Cloth, gilt, **\$1.00**.

**STAIR Building Made Easy.** Being a full and clear description of the art of building the bodies, carriages and cases for all kinds of stairs and steps. Together with illustrations showing the manner of laying out stairs, forming treads and risers, building cylinders, preparing stringers, with instructions for making carriages for common, platform, dog-legged and winding stairs. Cloth, gilt, **\$1.00**.

**ESAY Lessons on the Stumping Stone** to Architects explaining in simple language the principles and progress of architecture from the earliest times. By Thomas Mitchell, illustrated by nearly 150 engravings. New edition with American additions, **50** cts.

**A NEW System of Hand Railings.** Or, how to cut hand railing for circular and other stairs, square from the plank, without the aid of falling mold. The system is new, novel, economic and easily learned. Rules, instructions and working drawings for cutting rails for seven different kinds of stairs are given. By an old stair builder. Cloth, gilt, **\$1.00**.

**The Lumberman's Hand-Book of Inspection and Grading** (revised to March, 1895), containing all recent rules of pine and hardwood lumber inspection, scales, tables, specifications, and much miscellaneous information in all respects a standard work. Cloth, **500** pp., **\$1.25**. Mailed post-paid on receipt of price.

