Houston Refinery

Shellegraph

Friday, June 21, 1974

Vol. 39, No. 24

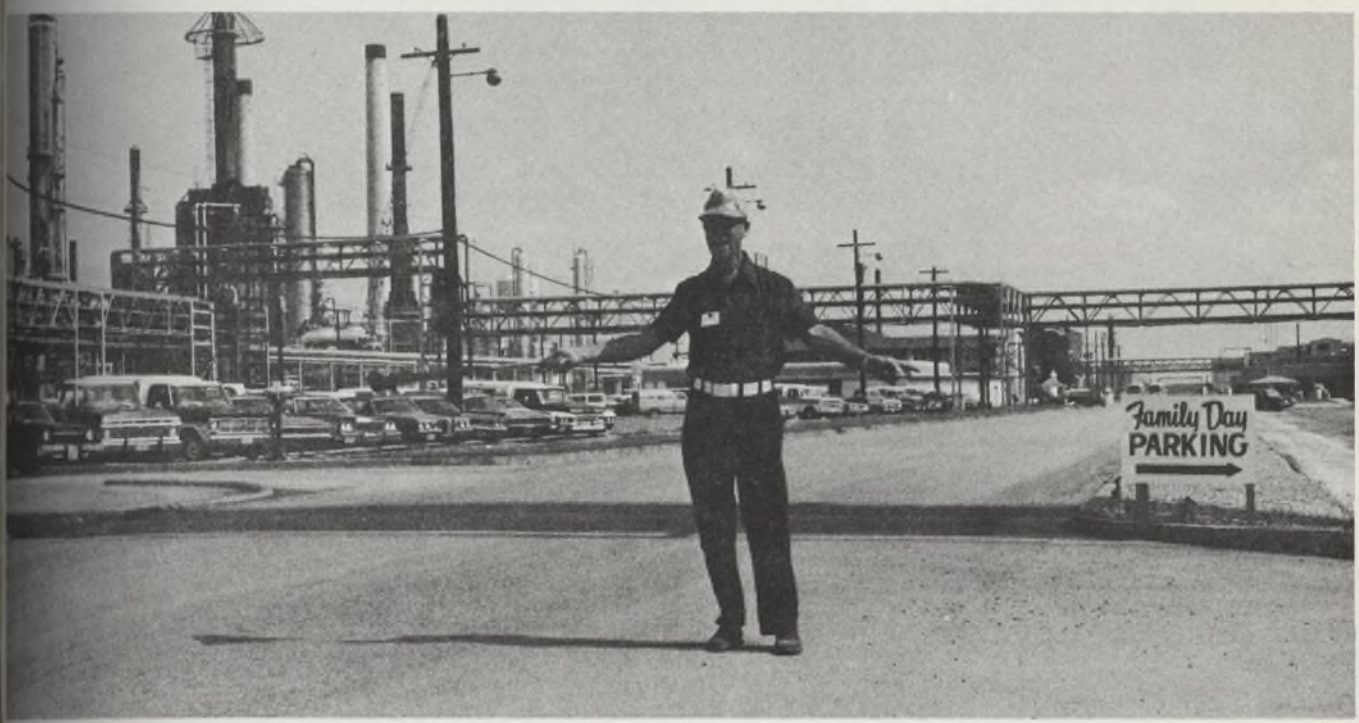

E. R. Johnson, engineering foreman, Engineering Field, directs the traffic . . . .

Families begin to arrive . . . .

More families arrive . . .

. . . and load the awaiting tour buses.

And, with buses loaded, off they go to see what a refinery looks like.

They see huge pipe racks . . .

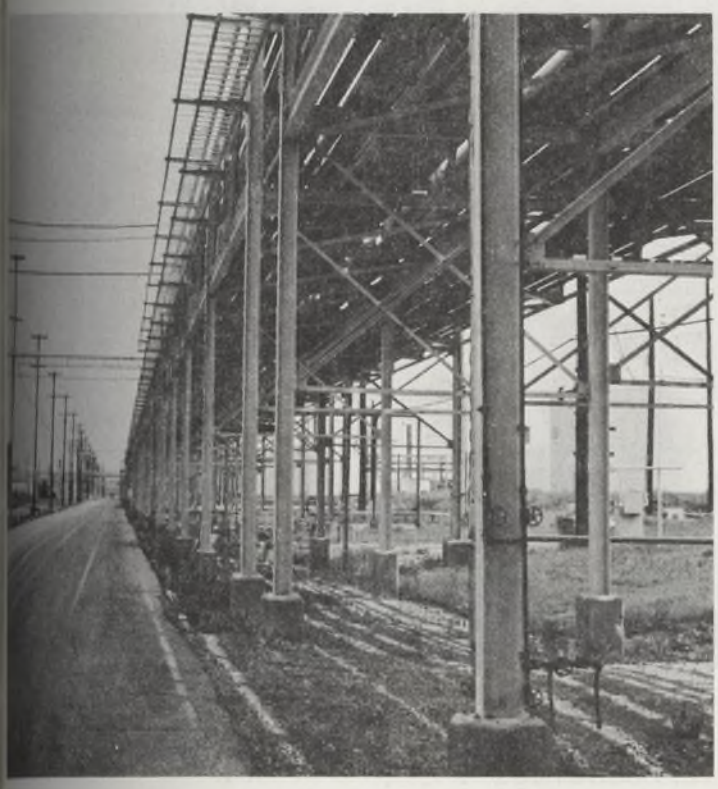

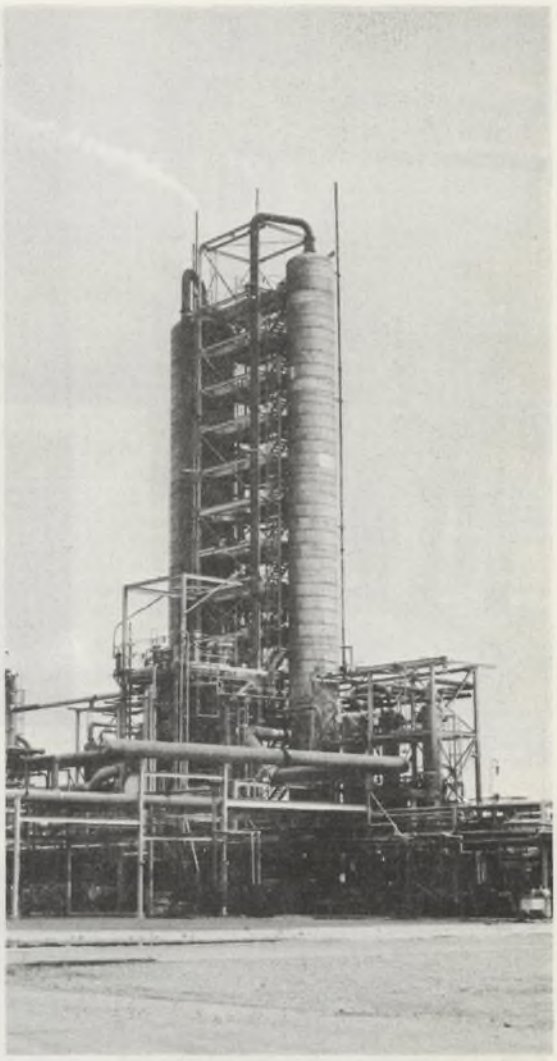

. . . a distilling unit

. . . tanks

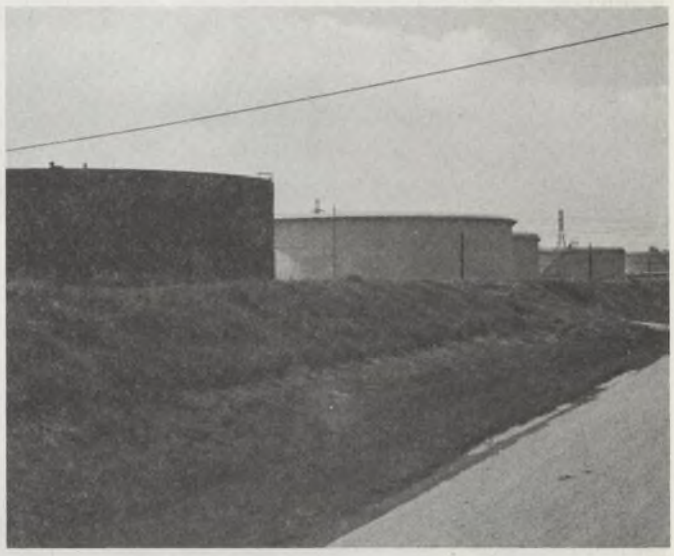

. . . and more tanks

. . . and the refinery docks.

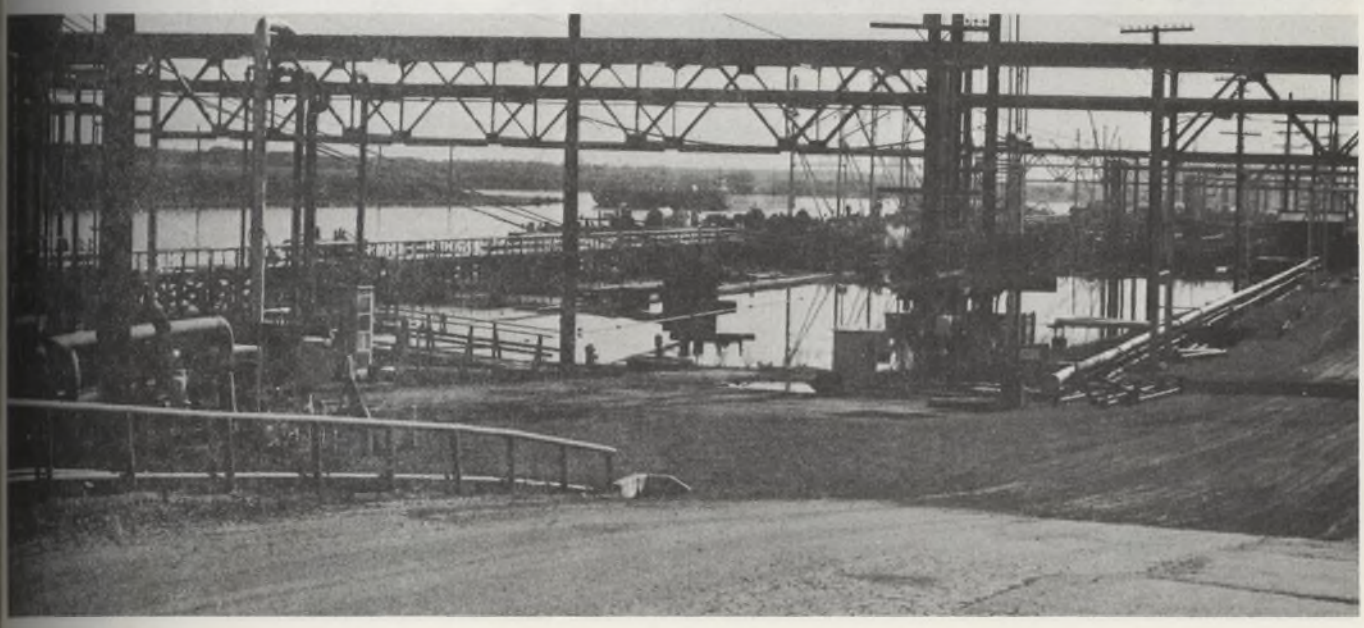

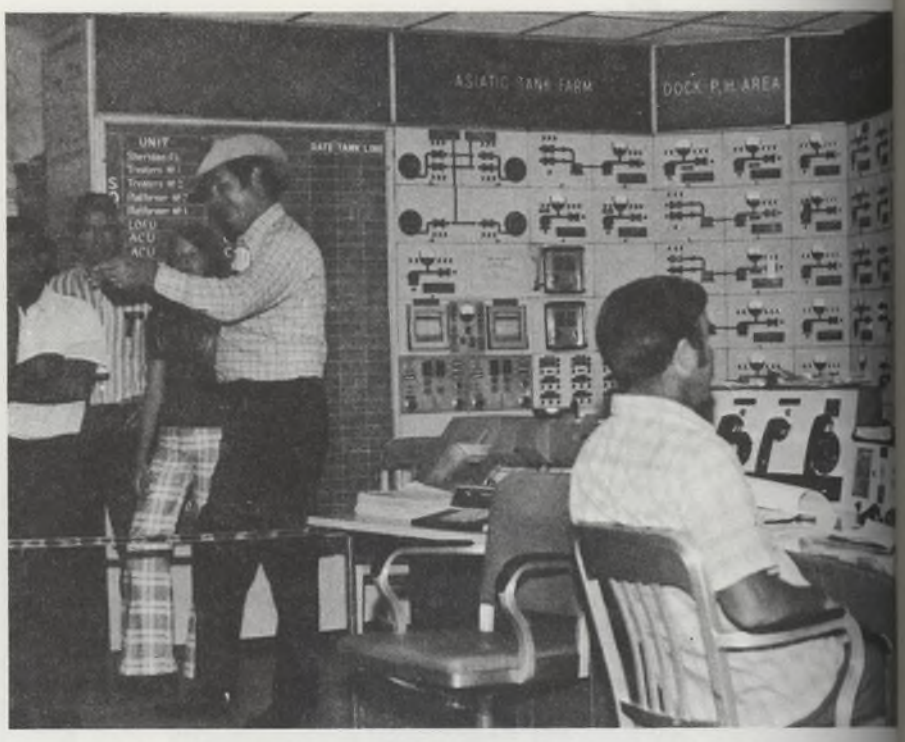

Some hearty souls leave the bus for planned presentations.

Some leisurely investigate their surroundings . . .

. . and find the catalytic cracker hard to miss.

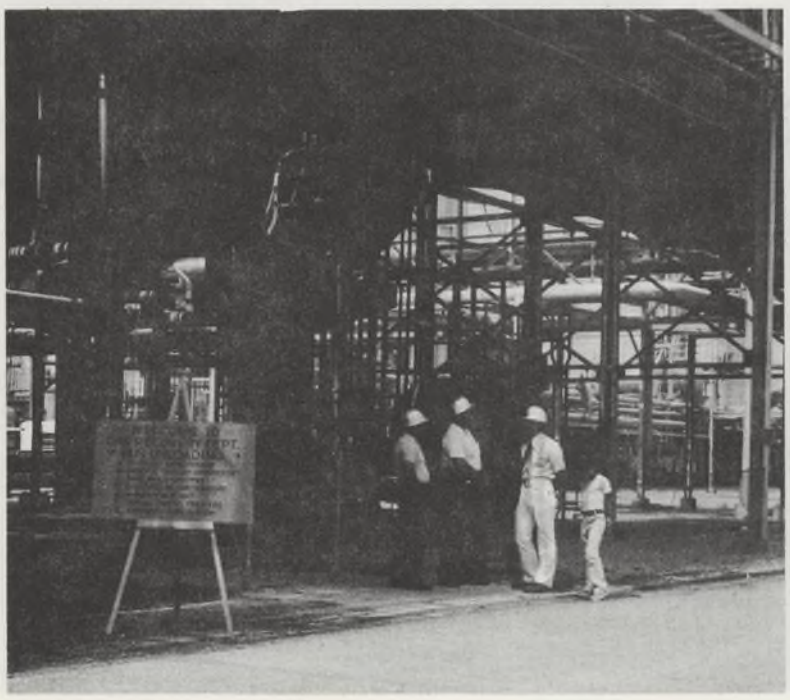

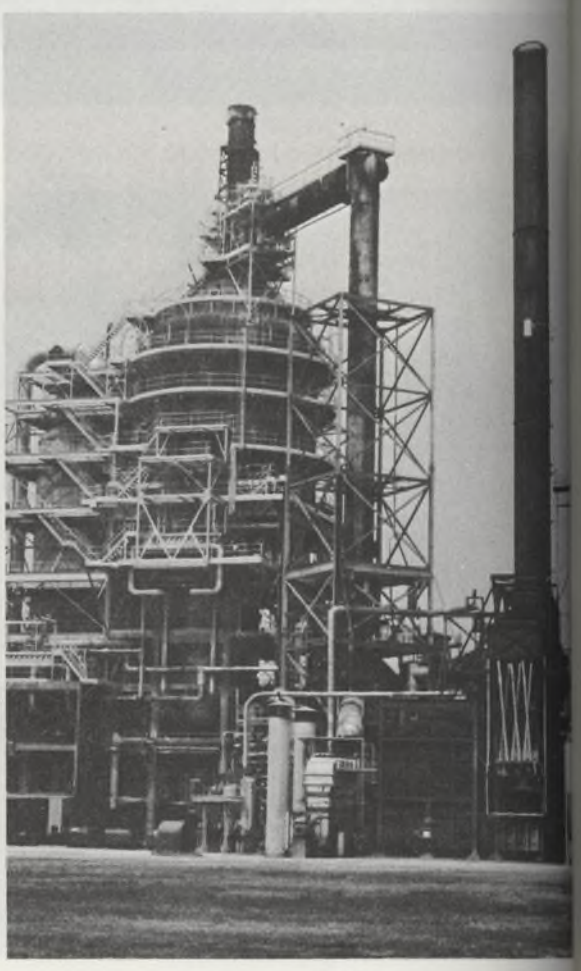

Finally they have arrived at the central shops . . .

. . . where the tables for lunch have been arranged

FAMILY DAY PHOTOGRAPHERS:

R. L. Gibson, Chairman
V. E. Burnett
P. F. Davis

. . . and the crew awaits to serve them with lots of goodies!

Families help themselves . .

. . . and then make their last stop here.

And, so FAMILY DAY went . . .

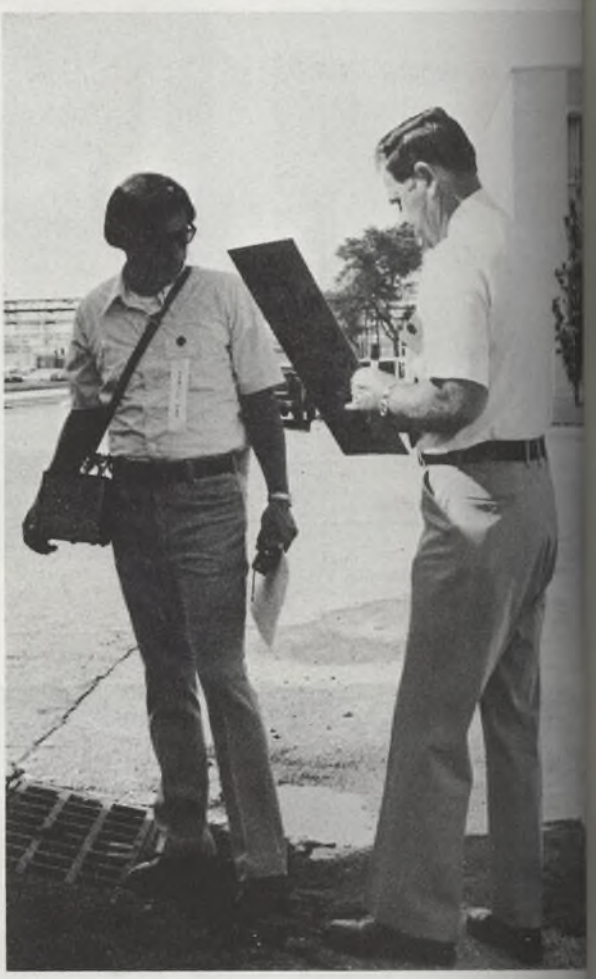

. . . while behind the scenes,
committee members did their thing!

We, the FAMILY DAY committee chairpersons,
wish to thank everyone
who made June 1 such a success!